

CONSTRUCTION SUMMARY		RECEIVED	
Charisma Condominiums - Dulcina Investments Inc.		JUN 06 2023	
PURCHASERS: Dong Hoon SHIN and Sejin PARK		TEL:	
Unit 13, Level 5 (514-5)	Floor Plan B650		

CABINETRY

1 - CABINETRY PROVISION - PROVISION FOR PLUG ON ISLAND (PLUG EXTRA ORDERED SEPARATELY) 31May23 Note:	
---	--

ELECTRICAL

1 - PLUG - ADD PLUG AT ISLAND 31May23 Note:	
1 - LIVING ROOM - ADD CEILING LIGHT COMPLETE WITH FIXTURE AND SWITCH 31May23 Note:	

PLUMBING

1 - TOE TESTER - ADD TOE TESTER SPOUT WITH INTEGRATED DIVERTER FOR SHOWER 31May23 Note:	
--	--

EXTRAS AS PER OFFER

1 Parking Unit - location to be selected by the Vendor at their sole discretion. Worksheet Note:	
---	--

This Document is Extremely Time Sensitive - Printed 31 May 23 at 10:25



SCHEDULE "A"  
Agreement of Purchase and Sale

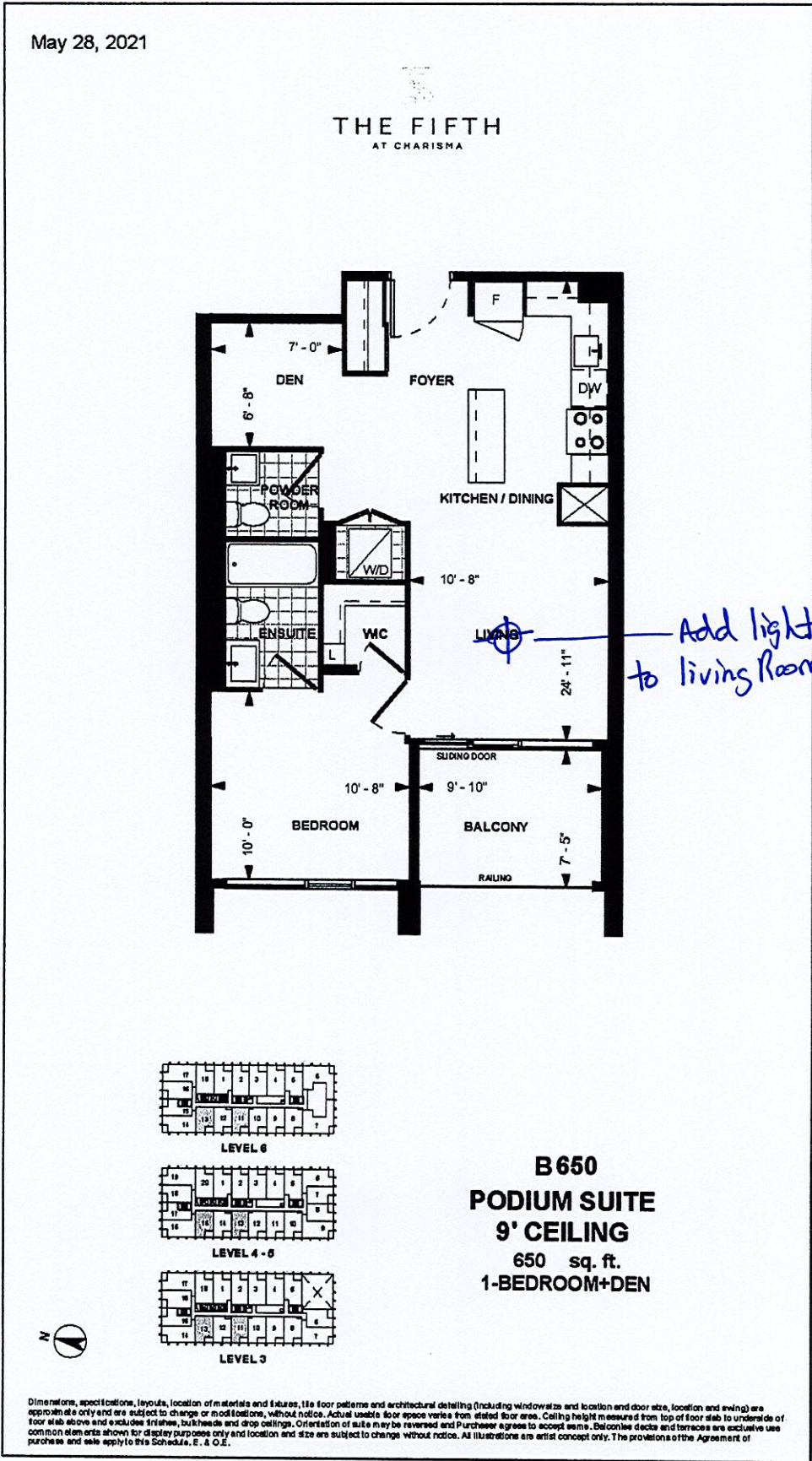

Unit 13, Level 5 Suite 514

Dimensions, specifications, layouts, location of materials and fixtures, tile floor patterns and architectural detailing (including window size and location and door size, location and swing) are approximate only and are subject to change or modifications, without notice. Actual usable floor space varies from stated floor area. Ceiling height measured from top of floor slab to underside of floor slab above and excludes finishes, bulkheads and drop ceilings. Orientation of suite may be reversed and Purchaser agrees to accept same. Balconies, patios and terraces are exclusive use common elements shown for display purposes only and location and size are subject to change without notice. All illustrations are artist concept only. The provisions of the Agreement of purchase and sale apply to this Schedule.

E. & O.E. Oct 23, 2021

DS  
SP

DS  
DHS

Initials: \_\_\_\_\_