

"PRELIMINARY"

CONSTRUCTION SUMMARY

Charisma Condominiums - Dulcina Investments Inc.

RECEIVED

PURCHASER: Fotoula LOIZIDES

JUN 12 2023 TEL: RES.: 905-303-9477

Unit 5, Level 8 (805-5)

Floor Plan  
C868

CABINETRY

1 - CABINETRY PROVISION - PROVISION FOR PLUG ON ISLAND (PLUG EXTRA ORDERED SEPARATELY)

08Jun23 Note:

ELECTRICAL

1 - KITCHEN-PLUG - ADD PLUG AT ISLAND

08Jun23 Note:

1 - LIVING ROOM LIGHT - ADD CEILING LIGHT COMPLETE WITH FIXTURE AND SWITCH

08Jun23 Note:

EXTRAS AS PER OFFER

1 Parking Unit - location to be selected by the Vendor at their sole discretion.

Worksheet Note:

This Document is Extremely Time Sensitive - Printed 9 Jun 23 at 9:07



SCHEDULE "A"  
Agreement of Purchase and Sale

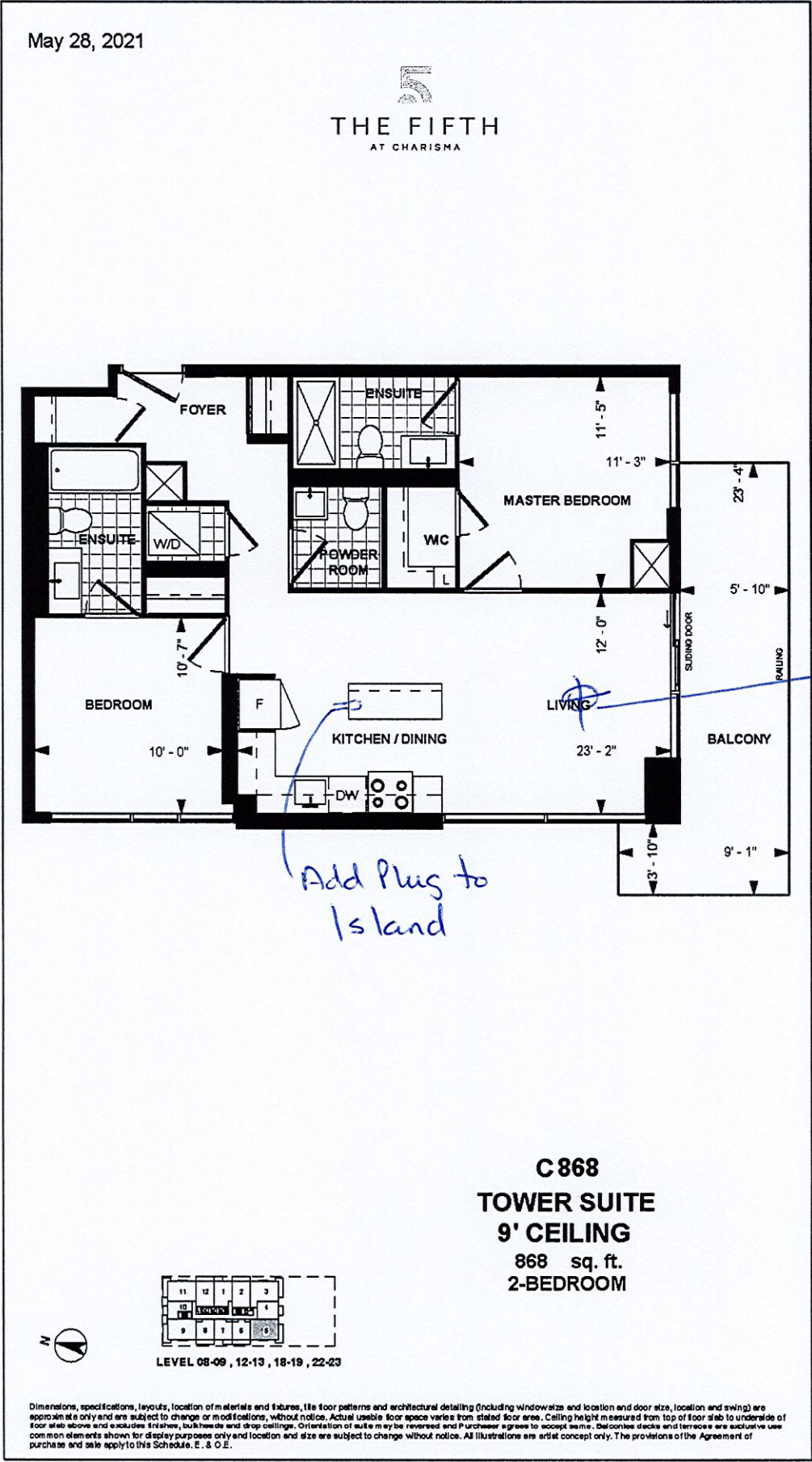

Add Light  
to Living Room

Add Plug to  
Island

Unit 5, Level 8 Suite 805

Dimensions, specifications, layouts, location of materials and fixtures, tile floor patterns and architectural detailing (including window size and location and door size, location and swing) are approximate only and are subject to change or modifications, without notice. Actual usable floor space varies from stated floor area. Ceiling height measured from top of floor slab to underside of floor slab above and excludes finishes, bulkheads and drop ceilings. Orientation of suite may be reversed and Purchaser agrees to accept same. Balconies, patios and terraces are exclusive use common elements shown for display purposes only and location and size are subject to change without notice. All illustrations are artist concept only. The provisions of the Agreement of purchase and sale apply to this Schedule.

E. & O.E. Oct 23, 2021

DS

Initials: \_\_\_\_\_