

PRELIMINARY

<div>CONSTRUCTION SUMMARY</div> <div>Charisma Condominiums - Dulcina Investments Inc.</div> <div>PURCHASER: 1000132166 ONTARIO INC.</div>				<div>RECEIVED</div> <div>JUL 12 2023</div> <div>TEL:</div>
Unit 11, Level 16 (1711-5)	Floor Plan C891 (5th)			

ELECTRICAL

1 - ENSUITE 2 - ADD POT LIGHT TO BATHTUB CEILING 07Jul23 Note:	
1 - LIVING ROOM - LIGHT - ADD CEILING LIGHT COMPLETE WITH FIXTURE AND SWITCH 07Jul23 Note:	

PLUMBING

1 - PRIMARY ENSUITE - TOE TESTER - ADD TOE TESTER SPOUT WITH INTEGRATED DIVERTER FOR SHOWER 07Jul23 Note:	
---	--

EXTRAS AS PER OFFER

1 Parking Unit - location to be selected by the Vendor at their sole discretion. Worksheet Note:	
--	--

This Document is Extremely Time Sensitive - Printed 7 Jul 23 at 13:20

SCHEDULE "A"
Agreement of Purchase and Sale

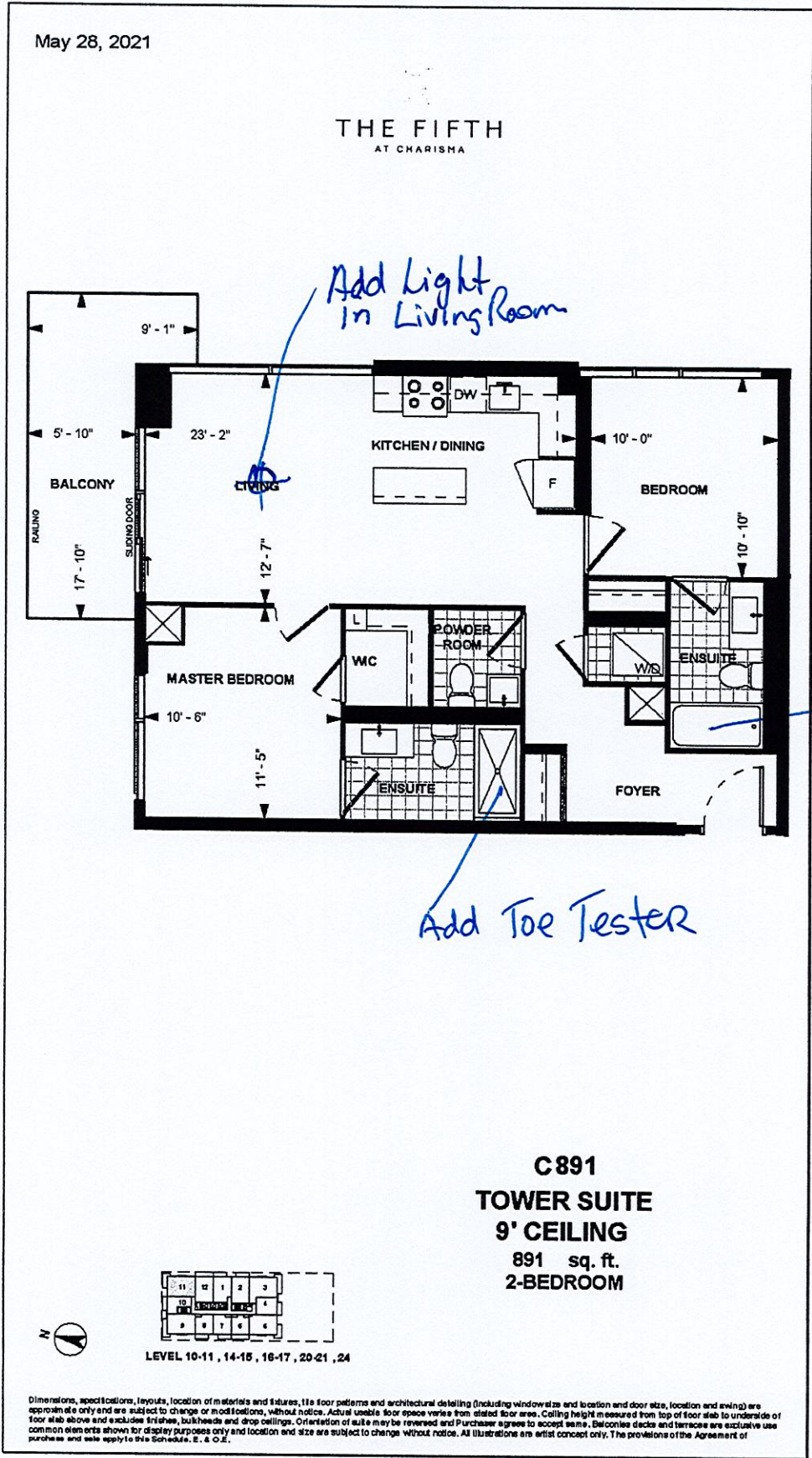

Unit 11, Level 16 Suite 1711

Dimensions, specifications, layouts, location of materials and fixtures, tile floor patterns and architectural detailing (including window size and location and door size, location and swing) are approximate only and are subject to change or modifications, without notice. Actual usable floor space varies from stated floor area. Ceiling height measured from top of floor slab to underside of floor slab above and excludes finishes, bulkheads and drop ceilings. Orientation of suite may be reversed and Purchaser agrees to accept same. Balconies, patios and terraces are exclusive use common elements shown for display purposes only and location and size are subject to change without notice. All illustrations are artist concept only. The provisions of the Agreement of purchase and sale apply to this Schedule.