

CONSTRUCTION SUMMARY		RECEIVED	
Charisma Condominiums - Dulcina Investments Inc.		SEP 6 - 2023	
PURCHASERS: Edward Dan WESSMAN and Jennifer WESSMAN		TEL:	
Unit 4, Level 22 (2304-5)	Floor Plan A586		

CABINETRY

1 - CABINETRY PROVISION - PROVISION FOR PLUG ON ISLAND (PLUG EXTRA ORDERED SEPARATELY) 05Sep23 Note:	
--	--

ELECTRICAL

1 - PLUG - ADD PLUG AT ISLAND 05Sep23 Note:	
1 - LIGHT - ADD CEILING LIGHT COMPLETE WITH FIXTURE AND SWITCH 05Sep23 Note:	

EXTRAS AS PER OFFER

1 Parking Unit - location to be selected by the Vendor at their sole discretion. Worksheet Note:	
--	--

This Document is Extremely Time Sensitive - Printed 5 Sep 23 at 15:25

May 28, 2021

THE FIFTH
AT CHARISMA

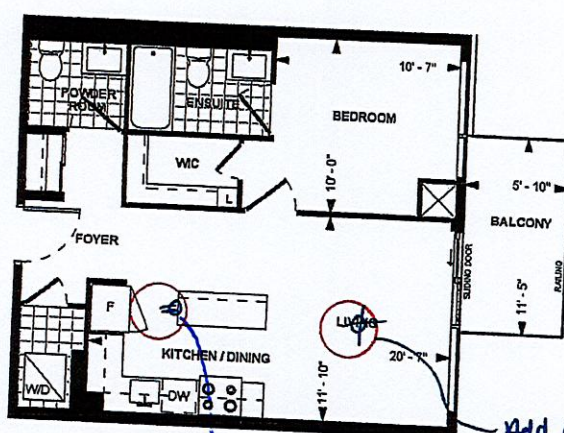

• Add Ceiling
Light at Living Room

Add Plug at Island side Gabel

 Sept. 5, 2023

A 586
TOWER SUITE
9' CEILING
586 sq. ft.
1-BEDROOM

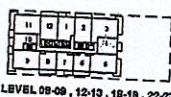

LEVEL 08-09, 12-13, 18-19, 22-23

[illegible]

Unit 4, Level 22 Suite 2304

Dimensions, specifications, layouts, location of materials and fixtures, tile floor patterns and architectural detailing (including window size and location and door size, location and swing) are approximate only and are subject to change or modifications, without notice. Actual usable floor space varies from stated floor area. Ceiling height measured from top of floor slab to underside of floor slab above and includes finishes, bulkheads and drop ceilings. Orientation of suite may be reversed and Purchaser agrees to accept same. Balconies, patios and terraces are exclusive use common elements shown for display purposes only and location and size are subject to change without notice. All illustrations are artist concept only. The provisions of the Agreement of purchase and sale apply to this Schedule.

S. & O.E. Oct 23, 2021

DS
[9. W]

