

CONSTRUCTION SUMMARY - PARTIAL ONLY

Charisma Condominiums - Granerola Residences Ltd.

RECEIVED

PURCHASER: Joaquim F. DAVID

SEP 8 - 2023

TEL:

LOT NUMBER	PHASE	HOUSE TYPE	REG. PLAN #		
1814	South	C969			
INV#	QTY	EXTRA / CHANGE			

Offer	Note:
-------	-------

MIRRORS AND GLASS

27,978 18Nov22	1 - MASTER BEDROOM - FRAMELESS MIRROR SLIDING DOOR WITH MIRRORED FASCIA Note:WALK-IN CLOSET DELETED. STANDARD DEPTH CLOSET TO BE INSTALLED WITH FRAMELESS MIRROR SLIDING DOOR WITH MIRRORED FASCIA	NEW★
29,173 08Sep23	1 - FOYER CLOSET SLIDER - FRAMELESS MIRROR SLIDING DOOR WITH MIRRORED FASCIA IN LIEU OF STANDARD Note:	
27,034 26Sep22	1 - MASTER ENSUITE - SHOWER - FRAMELESS CLEAR GLASS SHOWER DOOR WITH SIDE PANEL TO CEILING FOR 5 FOOT SHOWER ? INCLUDES CHROME KNOB & HINGES Note:	
27,034 26Sep22	1 - BEDROOM 2 - CLOSET SLIDER - FRAMELESS MIRROR SLIDING DOOR WITH MIRRORED FASCIA IN LIEU OF STANDARD Note:	

This Document is Extremely Time Sensitive - Printed 8 Sep 23 at 13:32

SUITE 1814 South

September 26, 2019

SCHEDULE 'A'

Charisma²
ON THE PARK

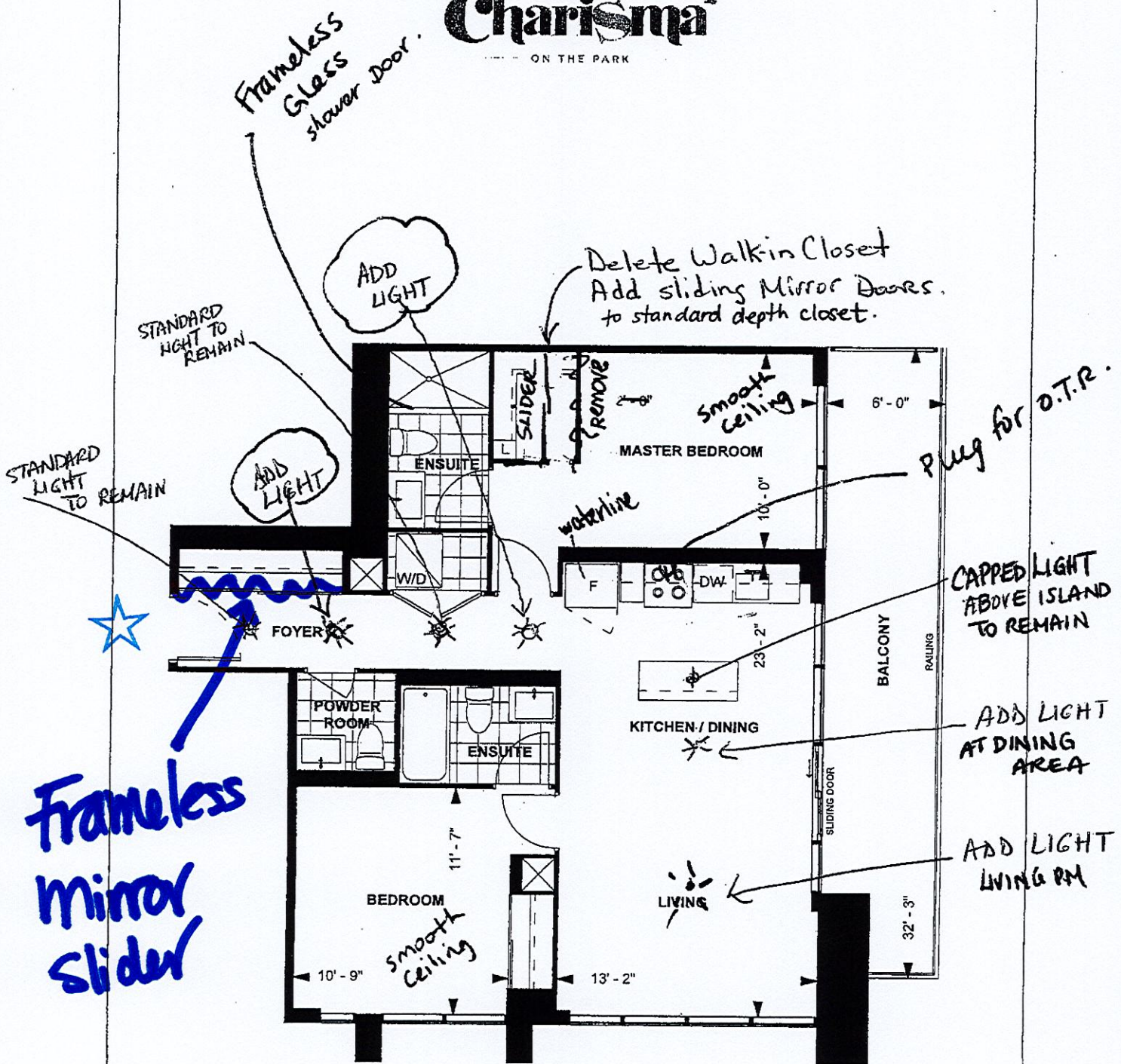

C 969
TOWER SUITE
SOUTH TOWER
9' CEILING

969 sq. ft.
2-BEDROOM



LEVEL 9-23



Purchaser Initials

Purchaser Initials

Date

OCT 7/19

Unit No. 13

Level No. 17

Suite No. 1814

Dimensions, specifications, layouts, location of materials and fixtures, tile floor patterns and architectural detailing (including window size and location and door size, location and swing) are approximate only and are subject to change or modifications, without notice. Actual usable floor space varies from stated floor area. Ceiling height measured from top of floor slab to underside of floor slab above and excludes finishes, bulkheads and drop ceilings. Orientation of suite may be reversed and Purchaser agrees to accept same. Balconies decks and terraces are exclusive use common elements shown for display purposes only and location and size are subject to change without notice. All illustrations are artist concept only. The provisions of the Agreement of purchase and sale apply to this Schedule, E. & O.E.