

CONSTRUCTION SUMMARY			RECEIVED Layout
Charisma Condominiums - Granerola Residences Ltd.			JUL 6 - 2022
PURCHASER: Martin QAQISH			TEL:
LOT / PHASE	REG. PLAN #	HOUSE TYPE	RECEIVED
531 / South		B624	SEP 27 2023 Charisma Suite

MIRRORS AND GLASS

1 - TUB ENCLOSURE - FRAMELESS GLASS TUB ENCLOSURE WITH DOOR WITH SIDE PANEL TO CEILING - INCLUDES CHROME KNOB & HINGES	
04Jul22 Note:	

PLUMBING

1 - KITCHEN - MOEN CHROME SOAP DISPENSER - 3942	
04Jul22 Note: SEE SKETCH FOR LOCATION - RIGHT Side of Sink.	

EXTRAS AS PER OFFER

1 Parking Unit - location to be selected by the Vendor at their sole discretion.	
Worksheet Note:	

This Document is Extremely Time Sensitive - Printed 4 Jul 22 at 15:02



Purchaser: Martin QAQISH  
Telephone Res. / Bus: /  
Decor Advisor: Candace Forza  
Lock Date: 7/4/2022 15:02:31

Const. No.: Unit 24, Level 5  
Municipal: 531  
Suite Type: B624  
Project/Phase: Granerola Residences Ltd./South

Layout Changes: ☐ Yes ☒ No Sketch Attached: ☒ Yes ☐ No

1. Kitchen and Vanities

	Style and Colour	Hardware
Kitchen	DORAL W-500	Standard
Main Bathroom	DORAL W-500	Standard
Master Ensuite Bathroom	N/A	N/A
Built In Appliances <input type="radio"/> Yes <input checked="" type="radio"/> No Kitchen Extended Upper Cabinets <input checked="" type="radio"/> Yes <input type="radio"/> No		

Comment  
\*\* Refer to Construction Summary

2. Counters

	Counter	Edge
Kitchen	QUARTZ-ISTRIA	Straight Polished Edge
Main Bathroom	QUARTZ-ISTRIA	Straight Polished Edge
Master Ensuite Bathroom	N/A	
Kitchen Backsplash	TILE-GLOSSY WHITE-4X12	

Comment  
\*\* Refer to Construction Summary

3. Flooring

	Selection
Vestibule/Main Hall	LAMINATE-LEXINGTON-LANEFFE OAK-TL-LW1311
Kitchen	LAMINATE-LEXINGTON-LANEFFE OAK-TL-LW1311
Living Room/Dining Room	LAMINATE-LEXINGTON-LANEFFE OAK-TL-LW1311
Den/Office	LAMINATE-LEXINGTON-LANEFFE OAK-TL-LW1311
Master Bedroom	LAMINATE-LEXINGTON-LANEFFE OAK-TL-LW1311
Bedroom #2	N/A
Bedroom #3	N/A
Laundry Room	TILE-WHITE MATTE-8X8
Main Bath	TILE-CITY WHITE MATTE-12X24
Master Ensuite Bathroom	N/A

Comment  
\*\* Refer to Construction Summary - Standard Grout throughout unless specified

4. Wall Tile

	Selection	Describe
Main Bath	TILE-GLOSSY WHITE-8X16	
Master Ensuite Bathroom	N/A	
Kitchen Backsplash	TILE-GLOSSY WHITE-4X12	

Comment  
\*\* Refer to Construction Summary - Standard Grout throughout unless specified



Purchaser:Martin QAQISH

Telephone Res. / Bus: /

Decor Advisor:Candace Forza

Lock Date:7/4/2022 15:02:31

Const. No.: Unit 24, Level 5

Municipal: 531

Suite Type: B624

Project/Phase: Granerola Residences Ltd./South

5. Misc

Water Line Rough-in for Fridge

Yes  No

Upgrade Bathroom Accessories

Yes  No

Comment

\*\* Refer to Construction Summary

6. Wall, Trim and Door Paint - Birch White Paint Throughout unless specified below.

Entrance Vestibule	BIRCH WHITE	Living Room	BIRCH WHITE
Main Hall	BIRCH WHITE	Dining Room	BIRCH WHITE
Kitchen	BIRCH WHITE	Den/Library	BIRCH WHITE
Laundry Room	BIRCH WHITE	Master Bedroom	BIRCH WHITE
Main Bathroom	BIRCH WHITE	Bedroom #2	N/A
Master Ensuite Bathroom	N/A	Bedroom #3	N/A
	N/A		N/A

Comment

\*\* Refer to Construction Summary

7. General Comments

\*\* Refer to Construction Summary

Disclaimers and Notes

- 1) Colours of all materials are as close as possible to builder's selection, but not necessarily identical due to variances in manufacturing.

2) The selection images are digital photographs of the Vendor's samples at its Decor Centre. Such images when displayed on your computer monitor may not match Decor Centre samples due to the hardware/software configuration of the computer.  
In the event of conflict between selection images and the Décor Centre samples, Décor Centre samples shall prevail.

3) Any extras listed above are null and void unless accompanied by a separate invoice/amendment. Said invoice must be paid in full.

4) The Purchaser agrees that this colour selection is final and that no changes will be permitted, unless required by the Vendor.

5) The Purchaser acknowledges reading and accepting document which contains other miscellaneous disclaimers.

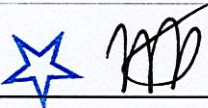
Signature: 

Date: July 4th, 2022

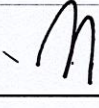
Signature: 

Date: \_\_\_\_\_



September 18, 2019

## SCHEDULE 'A'

**Charisma<sup>2</sup>**  
ON THE PARK

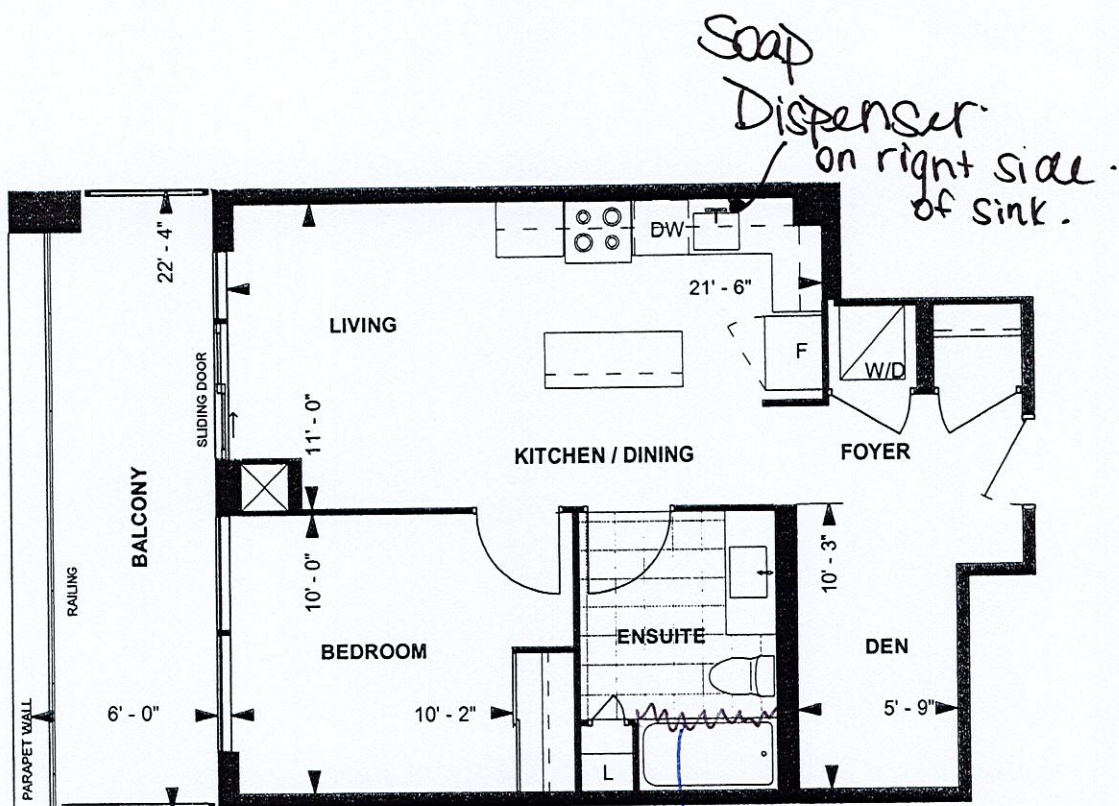

Frameless glass tub  
enclosure with door with  
side panel to ceiling  
Chrome knob & hinges

**B624**  
**CHARISMA SUITE**  
**SOUTH TOWER**  
**10' CEILING**

624 sq. ft.

**1-BEDROOM+DEN**  
**(BARRIER FREE)**

Purchaser Initials Purchaser Initials Date

Unit No. 24 Level No. 5 Suite No. 531



LEVEL 5

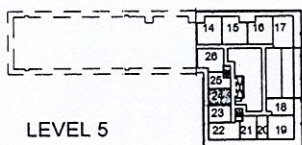

Dimensions, specifications, layouts, location of materials and fixtures, tile floor patterns and architectural detailing (including window size and location and door size, location and swing) are approximate only and are subject to change or modifications, without notice. Actual usable floor space varies from stated floor area. Ceiling height measured from top of floor slab to underside of floor slab above and excludes finishes, bulkheads and drop ceilings. Orientation of suite may be reversed and Purchaser agrees to accept same. Balconies decks and terraces are exclusive use common elements shown for display purposes only and location and size are subject to change without notice. All illustrations are artist concept only. The provisions of the Agreement of purchase and sale apply to this Schedule. E. & O.E.



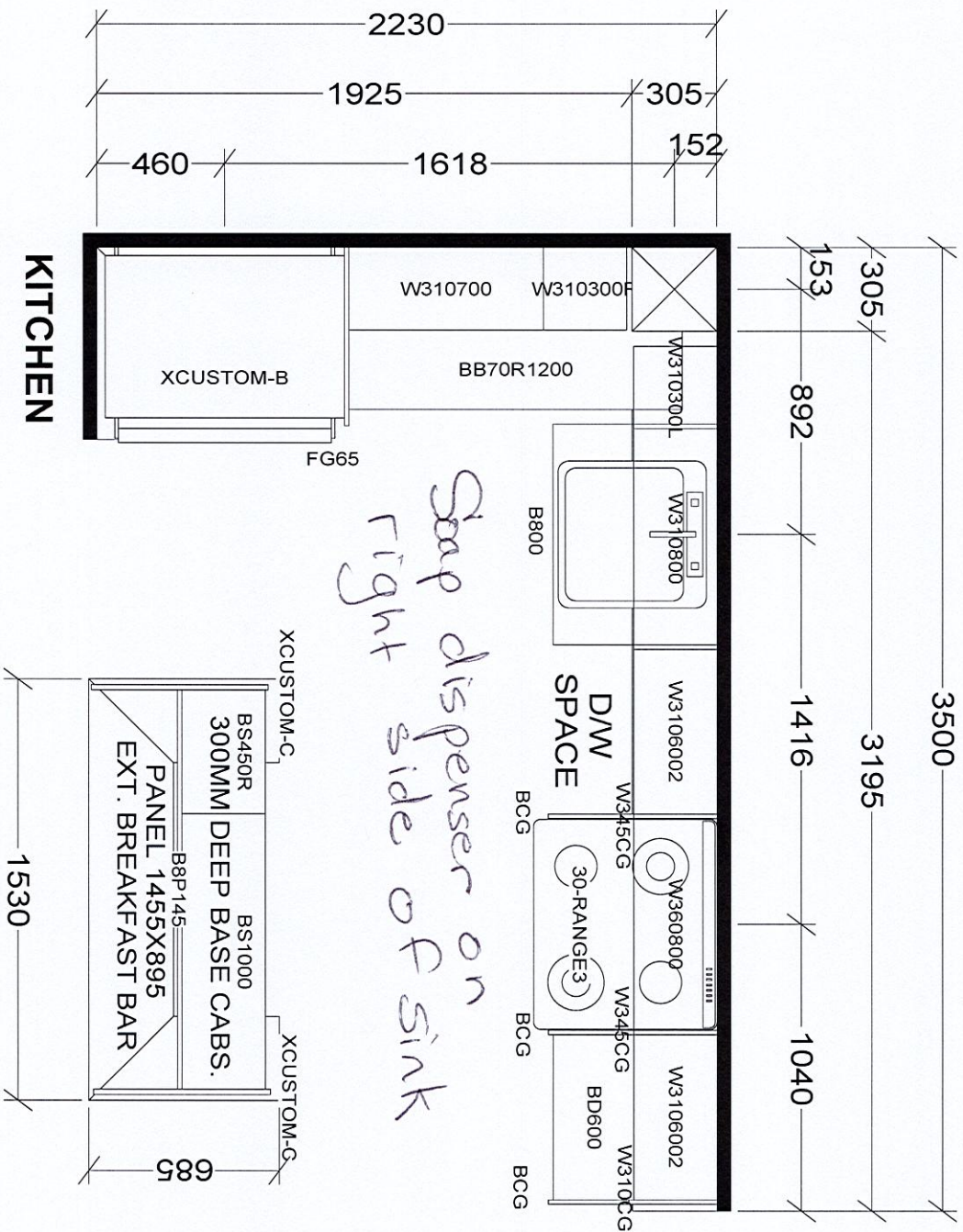

Gate 531  
South  
Charisma Suite

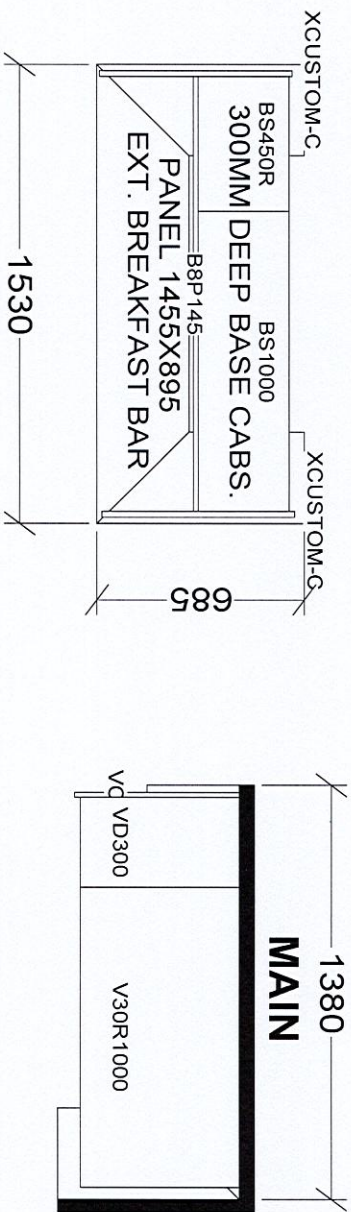

BASE & VANITY CABINETS ON ADJUSTABLE LEGS

CHARISMA SUITES  
NORTH TOWER X3  
SOUTH TOWER X2

Selba Industries

J #

W W D T H W H G H T W C N T

This drawing is the intellectual property of SELBA INDUSTRIES INC. and is an original design which must not be released or copied unless applicable fee has been paid or job order placed.

JOB NUMBER:

J #

FLOOR HGHT DOOR HGHT

BUILDER: GREENPARK

or copied unless applicable fee has been paid or job order placed.

SITE: GRANEROLA NORTH & SOUTH

ST CENT 2X4 VENT BOX COVER

DESIGNER: KS

MODEL: CHARISMA B624

DATE: JAN 6 22

LOT #: