

CONSTRUCTION SUMMARY

The Post - Silk Westerns Corporation

RECEIVED

OCT 31 2023

TEL: RES.: 416-278-4669

PURCHASERS: Senthooran THAYALASEELAN and Suhanjah THURAIRAJAH

Unit 8, Level 2 (208-1)

Floor Plan
B543

CABINETRY

1 - CABINETRY - KITCHEN - EXTENDED TALL UPPER CABINETS - STANDARD LEVEL

24Oct23 Note:

1 - CABINETRY - KITCHEN - LIGHT VALANCE

24Oct23 Note:

1 - CABINETRY - MAIN BATH RAISE VANITY TO 36" HIGH VANITY IN LIEU OF STANDARD HEIGHT

24Oct23 Note:

COUNTER TOP

1 - KITCHEN COUNTERTOP EDGE - UPGRADE EDGE - 1 1/2" MITERED EDGE

24Oct23 Note:

COUNTERTOPS

1 - MAIN BATHROOM VANITY - UPGRADE TO STANDARD LEVEL QUARTZ COUNTERTOP WITH 3" BACKSPLASH RETURN

24Oct23 Note:

1 - KITCHEN BACKSPLASH - FULL HEIGHT QUARTZ BACKSPLASH - STANDARD LEVEL QUARTZ

24Oct23 Note:

PLUMBING

1 - UPGRADE MAIN BATHROOM UNDERMOUNT SINK - CANTRIO PS-161C

24Oct23 Note:

This Document is Extremely Time Sensitive - Printed 24 Oct 23 at 14:53

Purchasers:

Senthooran THAYALASEELAN & Suhanjah THUF

Const. No.:

Unit 8, Level 2

Telephone Res. / Bus:

(416) 278-4669 /

Municipal:

208

Decor Advisor:

Julia L Rosa

Suite Type:

B543

Lock Date:

2023-10-24 14:46:57

Project/Phase:

Silk Westerns Corporation/1

1. Kitchen and Vanities

	Style and Colour	Hardware
Kitchen	DORAL W-500	Standard
Primary Ensuite Bathroom	N/A	N/A
Main Bathroom	DORAL W-500	Standard

Kitchen Extended Upper Cabinets ☒ Yes ☐ No

Comment

** Refer to Construction Summary

2. Counters

	Counter	Edge
Kitchen	QUARTZ - WHITE	1 1/2" MITERED EDGE
Primary Ensuite Bathroom	N/A	N/A
Main Bathroom	QUARTZ - WHITE	Standard

Kitchen Backsplash

QUARTZ - WHITE - FULL HEIGHT

Comment

** Refer to Construction Summary

3. Flooring - In all Non-Tiled Areas where Applicable

LAMINATE-LEXINGTON-LANEFFE OAK-TL-LW1311

Comment

** Refer to Construction Summary - KITCHEN LAUNDRY CABINET, FLOORING TO BE LAMINATE

4. Tile

	Floor Tile	Wall Tile
Main Bath	TILE - VIENNA BIANCO	TILE - GLOSSY WHITE 8X16
Primary Ensuite Bathroom	N/A	N/A
Kitchen Backsplash		QUARTZ - WHITE - FULL HEIGHT

Comment

** Refer to Construction Summary - STANDARD GROUT THROUGHOUT UNLESS SPECIFIED

- KITCHEN LAUNDRY CABINET, FLOORING TO BE LAMINATE

Comment

5. Wall, Trim and Door Paint - Birch White Paint Throughout unless specified below.

** Refer to Construction Summary

Initials: 

Purchasers:

Senthooran THAYALASEELAN & Suhanjah THUF

Const. No.:

Unit 8, Level 2

Telephone Res. / Bus:

(416) 278-4669 /

Municipal:

208

Decor Advisor:

Julia L Rosa

Suite Type:

B543

Lock Date:

2023-10-24 14:46:57

Project/Phase:

Silk Westerns Corporation/1

6. General Comments

** Refer to Construction Summary

Revision Detail



Disclaimers and Notes

The following disclaimers apply to all of the Purchaser's Extra, Purchaser's Estimate Request and all Interior Colour Selection Schedules. The Purchaser(s) acknowledges that the following items may affect matters relating to their unit:

Natural Stone
The Purchaser acknowledges that natural stone products such as granite, marble and quartz that are installed in their dwelling may vary in shading, pattern, texture, veining, pores, colour and fissures from the sample in the Vendor's Décor Centre despite having the same name. Marble is not recommended in high traffic areas, such as the kitchen, as marble is a more porous stone

Ceramic Tile
any variables affect tile colour, pattern and/or design which means that installed tiles may not be identical to the samples. As a result of the manufacturing process, tiles with the same name but of different sizes, may have different colours, pattern or and will not be an exact match to each other. Furthermore, the staggered pattern of the laid tiles will vary due to size of the tile. Purchaser accepts tiles as laid by Vendor.

Hardwood/Laminate Flooring
Cupping and shrinkage are characteristics of hardwood/laminate flooring normally appearing some time after installation, and warranty is provided by the flooring supplier with respect to such cupping and shrinkage. Purchaser acknowledges that hardwood

Appliances
All appliance openings are set to Vendor's standard width. Please advise Décor Centre at time of colour appointment if custom sizing of cabinets and openings are required for any appliance. The Purchaser is responsible for costs and fees associated with changes to standard kitchen cabinets and openings and shall provide the Vendor with appliance specifications prior to of colour chart.

If applicable, where appliances are supplied by the Vendor, the model may vary according to availability and the Purchaser acknowledges that the Vendor may substitute appliances for same or better quality as determined by the Vendor in its sole unfettered discretion.

The Purchaser(s) acknowledge that all measurements and locations are approximate only and are subject to verification on site and may be adjusted to accommodate site conditions. Purchaser acknowledges that not all of the above modifications were available or offered to the Purchaser.

- 1)

Colours of all materials are as close as possible to builder's selection, but not necessarily identical due to variances in manufacturing.
- 2)

The selection images are digital photographs of the Vendor's samples at its Decor Centre. Such images when displayed on your computer monitor may not match Decor Centre samples due to the hardware/software configuration of the computer.
In the event of conflict between selection images and the Décor Centre samples, Décor Centre samples shall prevail.
- 3)

Any extras listed above are null and void unless accompanied by a separate invoice/amendment. Said invoice must be paid in full.
- 4)

The Purchaser agrees that this colour selection is final and that no changes will be permitted, unless required by the Vendor.
- 5)

The Purchaser acknowledges reading and accepting document which contains other miscellaneous disclaimers.

Signature:

Date:

Oct 24/23

Signature:

Date:

Signature:

Date:

THE Post Suite
208

RECESS FOR
WASHER/DRYER
770mm Wide X 215mm Deep

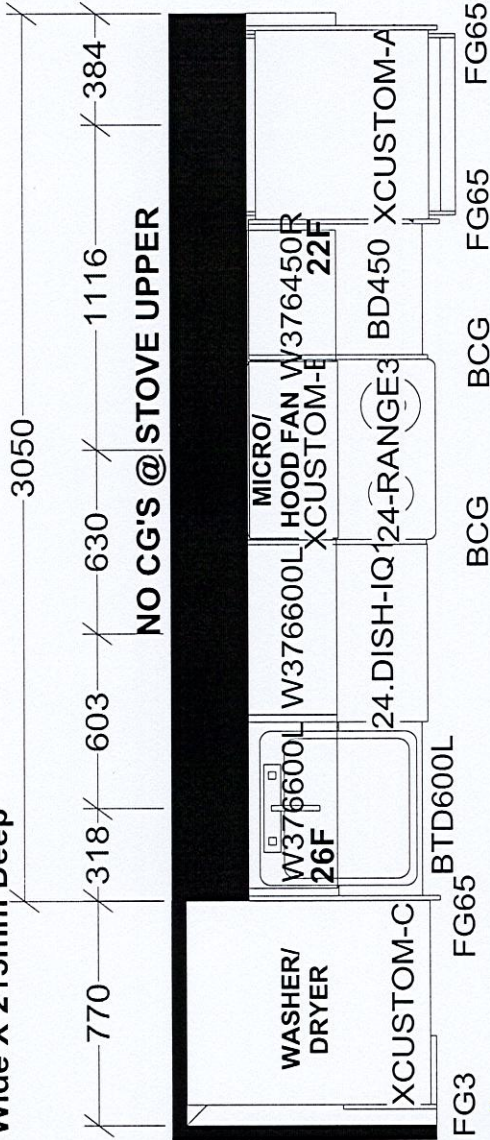

215MM

-upgrade edge
-extended uppers

-upgrade Kitchen
backsplash to standard

level Quartz

-light valence

ASSEMBLE CABINET
FOR WASHER/
DRYER ON SITE

-36" high Vanity
-upgrade counter to
standard level Quartz

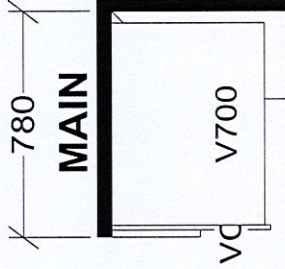

KITCHEN

KITCHEN AND / OR VANITY MAY BE
REVERSED DEPENDING ON MODEL
OR SITE CONDITION

Selba Industries

W WDTH	W HGHT	W CNT	JOB NUMBER:
FLOOR HGHT	DOOR HGHT	DESIGNER: KS	BUILDER: GREENPARK
ST CENT	2X4	DATE: Mar 3 23	SITE: SILK WESTERNS, Oakville
	VENT BOX COVER		MODEL: B543, B555, B583, B591, B605, B610, B666X
			LOT #:

SCHEDULE "A"
Agreement of Purchase and Sale

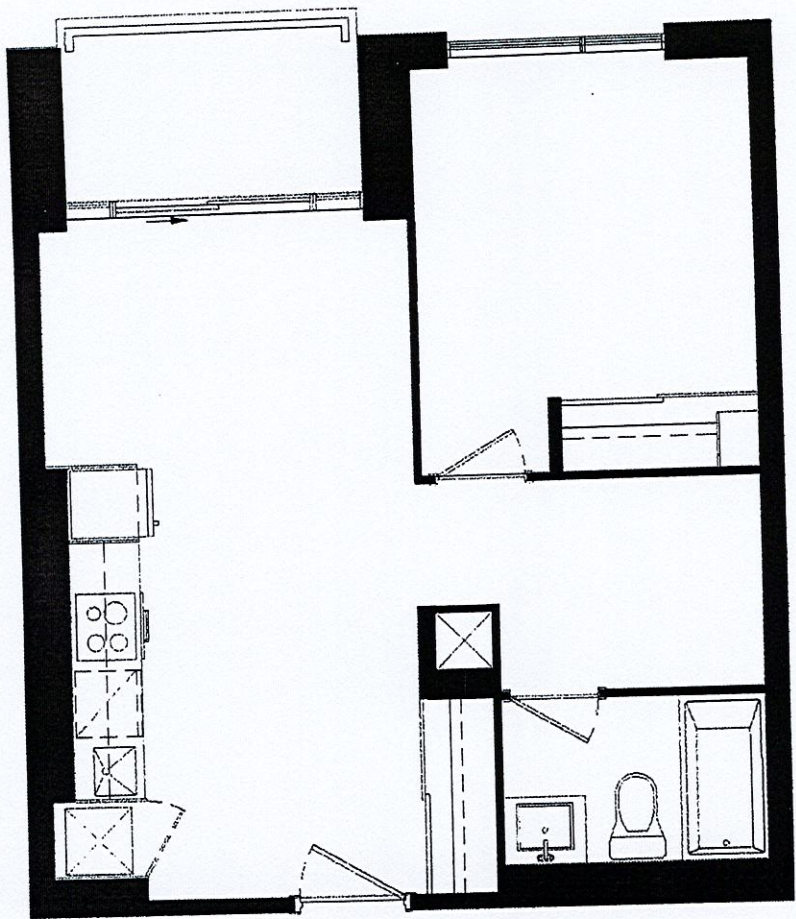

B543

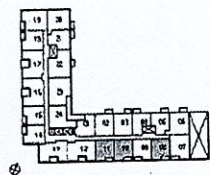

Unit 8, Level 2 Suite 208

Dimensions, specifications, layouts, location of materials and fixtures, tile floor patterns and architectural detailing (including window size and location and door size, location and swing) are approximate only and are subject to change or modifications, without notice. Actual usable floor space varies from stated floor area. Ceiling height measured from top of floor slab to underside of floor slab above and excludes finishes, bulkheads and drop ceilings. Orientation of suite may be reverse and Purchaser agrees to accept same. Balconies, terraces and patios are exclusive use common elements show for display purposes only and location and size are subject to change without notice. All illustrations are artist concept only. The provisions of the Agreement of Purchase and Sale apply to this Schedule.

E.& O..E. Sep 30, 2022

DS
S.T. DS
Initials: A.T.