

CONSTRUCTION SUMMARY

Charisma Condominiums - Dulcina Investments Inc.

PURCHASERS: Riccardo G. PIGHIN and Janet F. PIGHIN

TEL:

Unit 10, Level 2 (210-5)

Floor Plan  
B651

ELECTRICAL

1 - LIGHT - ADD CEILING LIGHT COMPLETE WITH FIXTURE AND SWITCH  
19May23 Note: LIVING ROOM

EXTRAS AS PER OFFER

1 Parking Unit - location to be selected by the Vendor at their sole discretion.  
Worksheet Note:

This Document is Extremely Time Sensitive - Printed 24 Jan 24 at 13:39

RECEIVED  
JAN 24 2024

1. Kitchen and Vanities

	Style and Colour	Hardware
Kitchen	MONACO - 814 DARK CHOCOLATE	Standard
Primary Ensuite Bathroom	MONACO - 814 DARK CHOCOLATE	Standard
Powder Room	MONACO - 814 DARK CHOCOLATE	Standard

Kitchen Extended Upper Cabinets ☐ Yes ☒ No

Comment

\*\* Refer to Construction Summary

2. Counters

	Counter	Edge
Kitchen	QUARTZ - ATHENA	Standard
Primary Ensuite Bathroom	QUARTZ - ATHENA	Standard
Powder Room	QUARTZ - ATHENA	Standard

Kitchen BacksplashTILE - GLOSSY WHITE 4X12

Comment

\*\* Refer to Construction Summary

3. Flooring - In all Non-Tiled Areas where Applicable

LAMINATE-LEXINGTON-BRUSSELS OAK-TL-LW1316

Comment

\*\* Refer to Construction Summary

4. Tile

	Floor Tile	Wall Tile
Primary Ensuite Bathroom	TILE - STONE WHITE 12X24	TILE - GLOSSY WHITE 8X16
Main Bath	N/A	N/A
Powder Room	TILE - STONE WHITE 12X24	N/A
Laundry Room	TILE - WHITE MATTE 8X8	N/A
Kitchen Backsplash	TILE - GLOSSY WHITE 4X12	

Comment

\*\* Refer to Construction Summary - STANDARD GROUT THROUGHOUT UNLESS SPECIFIED

5. Wall, Trim and Door Paint - Standard paint as per constuction specificationThroughout.

Comment

\*\* Refer to Construction Summary

Purchasers:	Riccardo G. PIGHIN & Janet F. PIGHIN	Const. No.:	Unit 10, Level 2
Telephone Res. / Bus:	/	Municipal:	210
Decor Advisor:	Julia L Rosa	Suite Type:	B651
Lock Date:	1/24/2024 10:38:17	Project/Phase:	Dulcina Investments Inc./5

6. General Comments

Revision Detail



Disclaimers and Notes

The following disclaimers apply to all of the Purchaser's Extra, Purchaser's Estimate Request and all Interior Colour Selection Schedules. The Purchaser(s) acknowledges that the following items may affect matters relating to their unit:

**Natural Stone**  
The Purchaser acknowledges that natural stone products such as granite, marble and quartz that are installed in their dwelling may vary in shading, pattern, texture, veining, pores, colour and fissures from the sample in the Vendor's Décor Centre despite having the same name. Marble is not recommended in high traffic areas, such as the kitchen, as marble is a more porous stone

**Ceramic Tile**  
any variables affect tile colour, pattern and/or design which means that installed tiles may not be identical to the samples. As a result of the manufacturing process, tiles with the same name but of different sizes, may have different colours, pattern or and will not be an exact match to each other. Furthermore, the staggered pattern of the laid tiles will vary due to size of the tile. Purchaser accepts tiles as laid by Vendor.

**Hardwood/Laminate Flooring**  
Cupping and shrinkage are characteristics of hardwood/laminate flooring normally appearing some time after installation, and warranty is provided by the flooring supplier with respect to such cupping and shrinkage. Purchaser acknowledges that hardwood

**Appliances**  
All appliance openings are set to Vendor's standard width. Please advise Décor Centre at time of colour appointment if custom sizing of cabinets and openings are required for any appliance. The Purchaser is responsible for costs and fees associated with changes to standard kitchen cabinets and openings and shall provide the Vendor with appliance specifications prior to of colour chart.

If applicable, where appliances are supplied by the Vendor, the model may vary according to availability and the Purchaser acknowledges that the Vendor may substitute appliances for same or better quality as determined by the Vendor in its sole unfettered discretion.

The Purchaser(s) acknowledge that all measurements and locations are approximate only and are subject to verification on site and may be adjusted to accommodate site conditions. Purchaser acknowledges that not all of the above modifications were available or offered to the Purchaser.

- 1) Colours of all materials are as close as possible to builder's selection, but not necessarily identical due to variances in manufacturing.
- 2) The selection images are digital photographs of the Vendor's samples at its Decor Centre. Such images when displayed on your computer monitor may not match Decor Centre samples due to the hardware/software configuration of the computer. In the event of conflict between selection images and the Décor Centre samples, Décor Centre samples shall prevail.
- 3) Any extras listed above are null and void unless accompanied by a separate invoice/amendment. Said invoice must be paid in full.
- 4) The Purchaser agrees that this colour selection is final and that no changes will be permitted, unless required by the Vendor.
- 5) The Purchaser acknowledges reading and accepting document which contains other miscellaneous disclaimers.

Signature:  

Date: Jan 24/23

Signature:  

Date: Jan 24/23

Signature: \_\_\_\_\_

Date: \_\_\_\_\_

Suite 210 Dulcinea

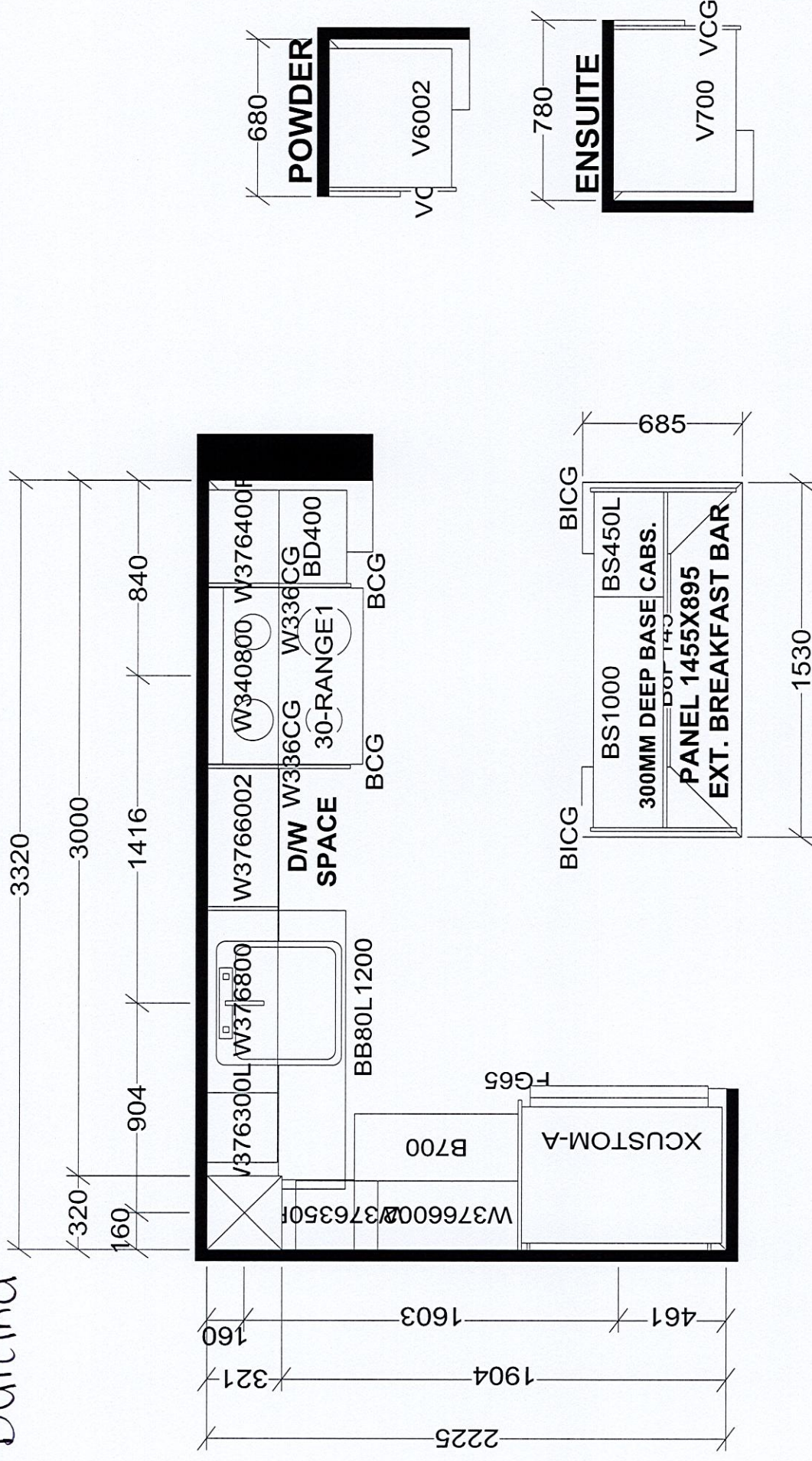

## KITCHEN

**X 29 UNITS**

<h1 style="text-align: center;">Selba Industries</h1>			<h2 style="text-align: center;">J# _____</h2>	
W WIDTH _____ FLOOR HGHT _____ ST CENT _____	W HGHT _____ DOOR HGHT _____ 2X4 _____	W CNT _____ VENT BOX COVER _____	This drawing is the intellectual property of SELBA INDUSTRIES INC. and is an original design which must not be released or copied unless applicable fee has been paid or job order placed.	
			JOB NUMBER: _____ BUILDER: GREENPARK SITE: DULCINA (Charisma C) MODEL: B650, B651, B663, B664, B669, LOT #: _____	
			DESIGNER: KS DATE: APR 20 23	

NOVEMBER 15, 2022

SCHEDULE 'A'

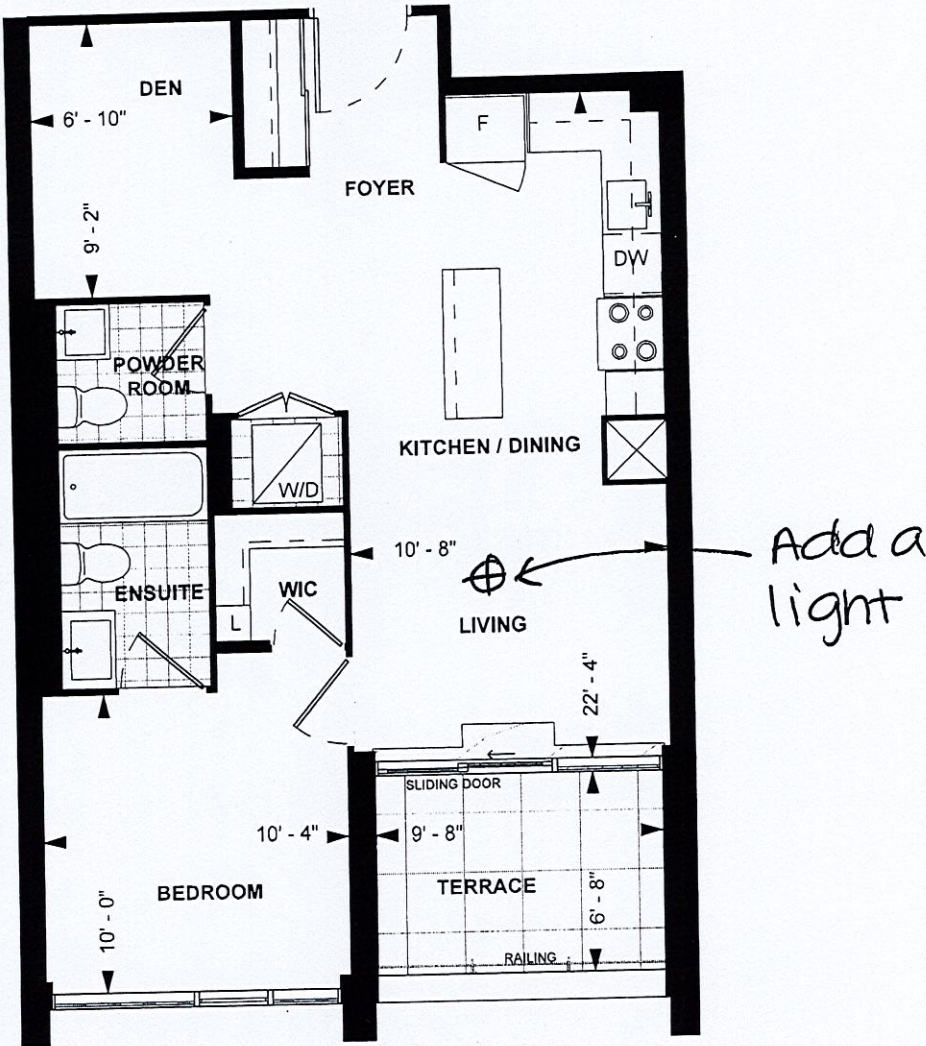

**B651**  
**PODIUM SUITE**  
**9' CEILING**  
651 sq. ft.  
1-BEDROOM+DEN

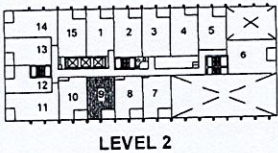

Purchaser Initials \_\_\_\_\_ Purchaser Initials \_\_\_\_\_ Date \_\_\_\_\_  
Unit No. 10 Level No. 2 Suite No. 210

Dimensions, specifications, layouts, location of materials and fixtures, tile floor patterns and architectural detailing (including window size and location and door size, location and swing) are approximate only and are subject to change or modifications, without notice. Actual usable floor space varies from stated floor area. Ceiling height measured from top of floor slab to underside of floor slab above and excludes finishes, bulkheads and drop ceilings. Orientation of suite may be reversed and Purchaser agrees to accept same. Balconies decks and terraces are exclusive use common elements shown for display purposes only and location and size are subject to change without notice. All illustrations are artist concept only. The provisions of the Agreement of purchase and sale apply to this Schedule. E. & O.E.