

Preliminary
cons
& elec.

CONSTRUCTION SUMMARY

Charisma Condominiums - Granerola Residences Ltd.

PURCHASER: CSA PROPERTY CORP.

TEL:

Unit 12, Level 23 (2412-South)

Floor Plan
C877

CONSTRUCTION

1 - CHANGE DOOR SWING AT LAUNDRY ROOM 27Feb24 Note:		
1 - DELETE DOOR IN MAIN HALL TO BEDROOM HALL- LEAVE TRIMMED ARCHWAY 27Feb24 Note:		

ELECTRICAL

1 - ADD ELECTRICAL PLUG ABOVE RANGE FOR FUTURE MICRO/HOODFAN 27Feb24 Note:		
1 - ADD ELECTRICAL PLUG TO ISLAND- SIDE GABLE FACING LIVING AREA 27Feb24 Note:		
1 - ADD LIGHT WITH FIXTURE TO LIVING AREA 27Feb24 Note:		

EXTRAS AS PER OFFER

1 Parking Unit - location to be selected by the Vendor at their sole discretion. Worksheet Note:		
---	--	--

This Document is Extremely Time Sensitive - Printed 27 Feb 24 at 9:40

RECEIVED
FEB 27 2024

September 26, 2019

SCHEDULE 'A'

Charisma²

ON THE PARK

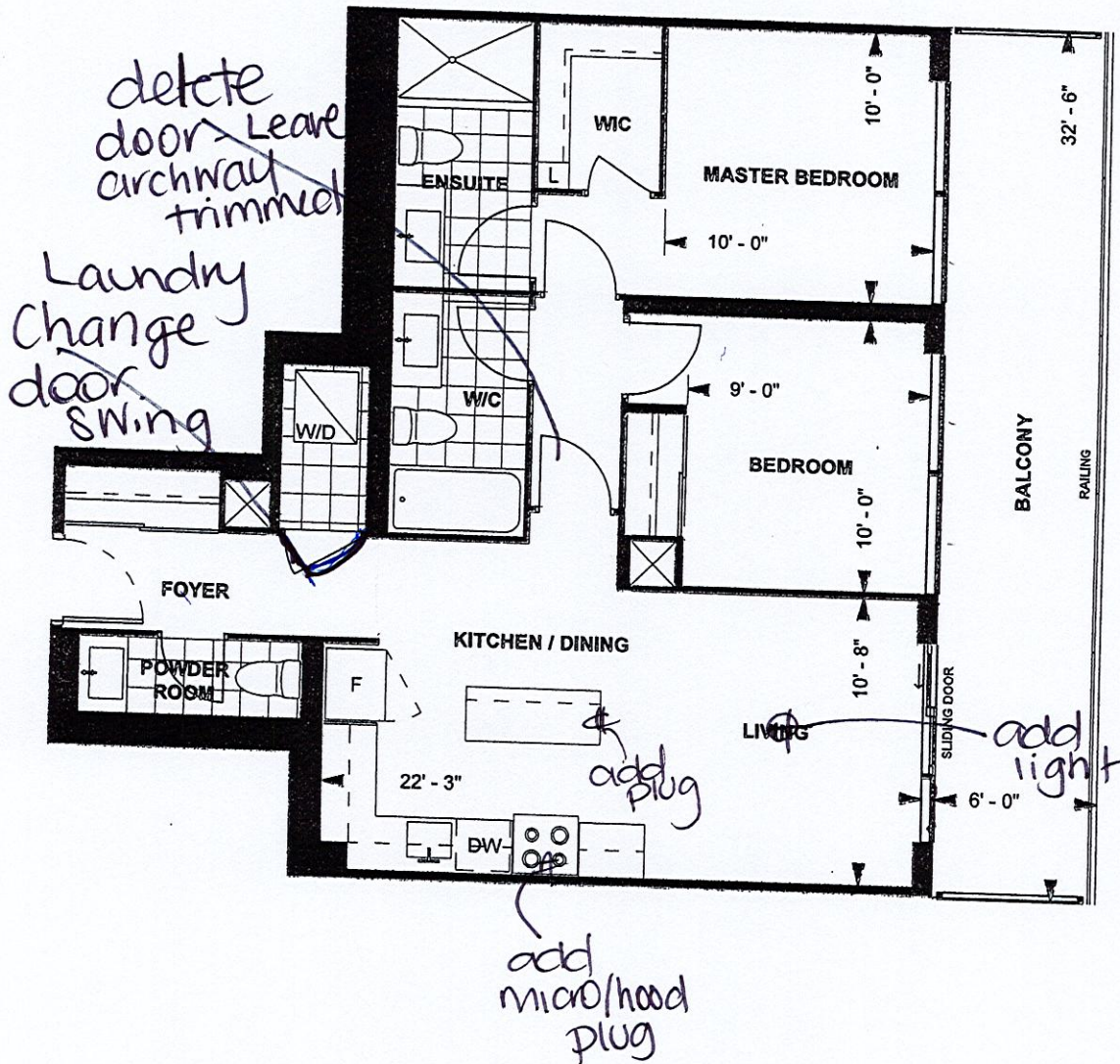

C877
TOWER SUITE
SOUTH TOWER
9' CEILING

877 sq. ft.
2-BEDROOM



LEVEL 9-23



Purchaser Initials

Purchaser Initials

Date 09/18/21

Unit No. 12 Level No. 23 Suite No. 2412

Dimensions, specifications, layouts, location of materials and fixtures, tile floor patterns and architectural detailing (including window size and location and door size, location and swing) are approximate only and are subject to change or modifications, without notice. Actual usable floor space varies from stated floor area. Ceiling height measured from top of floor slab to underside of floor slab above and excludes finishes, bulkheads and drop ceilings. Orientation of suite may be reversed and Purchaser agrees to accept same. Balconies decks and terraces are exclusive use common elements shown for display purposes only and location and size are subject to change without notice. All illustrations are artist concept only. The provisions of the Agreement of purchase and sale apply to this Schedule, E. & O.E.