

CONSTRUCTION SUMMARY

Charisma Condominiums - Dulcina Investments Inc.

PURCHASER: Joseph Christian MANUELLE TEL:

Unit 15, Level 3 (316-5)	Floor Plan B650		
--------------------------	--------------------	--	--

CABINETRY

I - CABINETRY - RAISE VANITY TO 36" HIGH VANITY IN LIEU OF STANDARD HEIGHT - ENSUITE 01Mar24 Note:	
---	--

CERAMIC TILE

I - CERAMIC TILE - UPGRADE 1 - ENSUITE SHOWER WALLS 01Mar24 Note:	
--	--

CONSTRUCTION

I - TUB TO SHOWER CONVERSION - INCLUDES CLEAR GLASS FRAMED SLIDING DOORS CHROME FINISH, MOSAIC SHOWER BASE 2X2 WHITE AND SHOWER POT LIGHT 31May23 Note:	
--	--

HARDWOOD FLOORING

I - LAMINATE - LEXINGTON SERIES UPGRADE COLOUR IN LIEU OF STANDARD LAMINATE 01Mar24 Note:	
--	--

PLUMBING

I - WATERLINE - ADD ROUGH-IN WATERLINE FOR FRIDGE 01Mar24 Note:	
--	--

EXTRAS AS PER OFFER

I Parking Unit - location to be selected by the Vendor at their sole discretion. Worksheet Note:	
---	--

This Document is Extremely Time Sensitive - Printed 1 Mar 24 at 16:58

RECEIVED
MAR 07 2024

Purchaser:Joseph Christian MANUELLE

Telephone Res. / Bus: /

Decor Advisor:Julia L Rosa

Lock Date:3/1/2024 16:57:44

Const. No.: Unit 15, Level 3

Municipal: 316

Suite Type: B650

Project/Phase: Dulcina Investments Inc./5

1. Kitchen and Vanities

	Style and Colour	Hardware
Kitchen	MONACO - 350 PLATINUM SILVER	Standard
Primary Ensuite Bathroom	MONACO - 350 PLATINUM SILVER	Standard
Powder Room	MONACO - 350 PLATINUM SILVER	Standard

Kitchen Extended Upper Cabinets

☐ Yes

☒ No

Comment

** Refer to Construction Summary

2. Counters

	Counter	Edge
Kitchen	QUARTZ - CALEDONIA	Standard
Primary Ensuite Bathroom	QUARTZ - CALEDONIA	Standard
Powder Room	QUARTZ - CALEDONIA	Standard

Kitchen Backsplash

TILE - GLOSSY WHITE 4X12

Comment

** Refer to Construction Summary

3. Flooring - In all Non-Tiled Areas where Applicable

LAMINATE-LEXINGTON-BEAUMONT OAK-TL-LW1313

Comment

** Refer to Construction Summary

4. Tile

	Floor Tile	Wall Tile
Primary Ensuite Bathroom	TILE - ULTRA BIANCO 12X24	TILE - ULTRA BIANCO 12X24
Powder Room	TILE - ULTRA BIANCO 12X24	N/A
Laundry Room	TILE - MATTE WHITE 8X8	N/A

Kitchen Backsplash

TILE - GLOSSY WHITE 4X12

Comment

** Refer to Construction Summary - STANDARD GROUT THROUGHOUT UNLESS SPECIFIED

5. Wall, Trim and Door Paint - Standard paint as per constuction specificationThroughout.

Comment

** Refer to Construction Summary

6. General Comments

Revision Detail

Disclaimers and Notes

The following disclaimers apply to all of the Purchaser's Extra, Purchaser's Estimate Request and all Interior Colour Selection Schedules. The Purchaser(s) acknowledges that the following items may affect matters relating to their unit:

Natural Stone

The Purchaser acknowledges that natural stone products such as granite, marble and quartz that are installed in their dwelling may vary in shading, pattern, texture, veining, pores, colour and fissures from the sample in the Vendor's Décor Centre despite having the same name. Marble is not recommended in high traffic areas, such as the kitchen, as marble is a more porous stone

Ceramic Tile

any variables affect tile colour, pattern and/or design which means that installed tiles may not be identical to the samples. As a result of the manufacturing process, tiles with the same name but of different sizes, may have different colours, pattern or and will not be an exact match to each other. Furthermore, the staggered pattern of the laid tiles will vary due to size of the tile. Purchaser accepts tiles as laid by Vendor.

Hardwood/Laminate Flooring

Cupping and shrinkage are characteristics of hardwood/laminate flooring normally appearing some time after installation, and warranty is provided by the flooring supplier with respect to such cupping and shrinkage. Purchaser acknowledges that hardwood

Appliances

All appliance openings are set to Vendor's standard width. Please advise Décor Centre at time of colour appointment if custom sizing of cabinets and openings are required for any appliance. The Purchaser is responsible for costs and fees associated with changes to standard kitchen cabinets and openings and shall provide the Vendor with appliance specifications prior to of colour chart.

If applicable, where appliances are supplied by the Vendor, the model may vary according to availability and the Purchaser acknowledges that the Vendor may substitute appliances for same or better quality as determined by the Vendor in its sole unfettered discretion.

The Purchaser(s) acknowledge that all measurements and locations are approximate only and are subject to verification on site and may be adjusted to accommodate site conditions. Purchaser acknowledges that not all of the above modifications were available or offered to the Purchaser.

1) Colours of all materials are as close as possible to builder's selection, but not necessarily identical due to variances in manufacturing.

2) The selection images are digital photographs of the Vendor's samples at its Decor Centre. Such images when displayed on your computer monitor may not match Decor Centre samples due to the hardware/software configuration of the computer. In the event of conflict between selection images and the Décor Centre samples, Décor Centre samples shall prevail.

3) Any extras listed above are null and void unless accompanied by a separate invoice/amendment. Said invoice must be paid in full.

4) The Purchaser agrees that this colour selection is final and that no changes will be permitted, unless required by the Vendor.

5) The Purchaser acknowledges reading and accepting document which contains other miscellaneous disclaimers.

Signature:_____

★

Date: March 12/24

Signature:_____

Date: _____

Suite 316 Dulcina

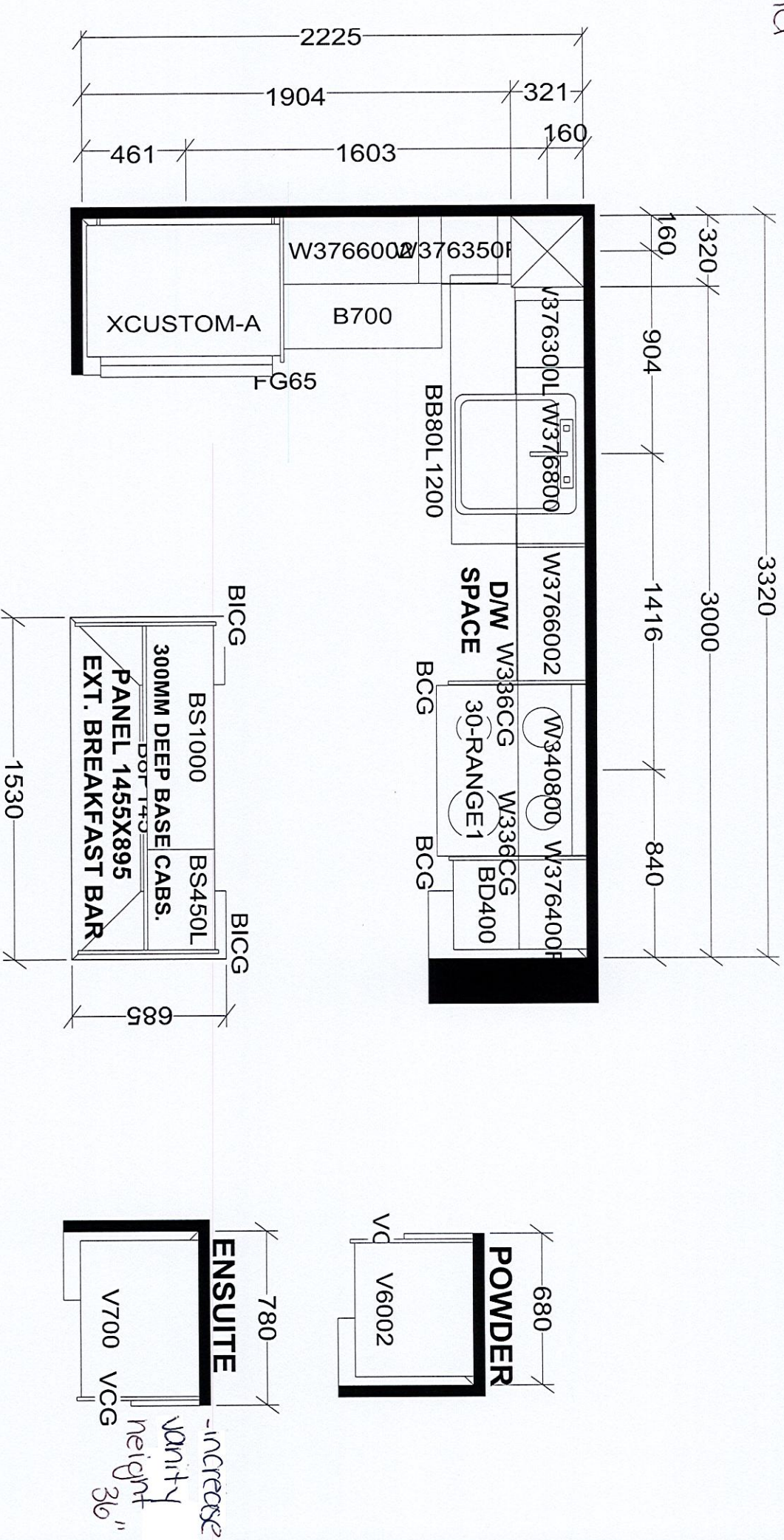

KITCHEN

X 29 UNITS

Selba Industries				J # _____
W W D T H _____	W H G H T _____	W C N T _____	This drawing is the intellectual property of SELBA INDUSTRIES INC. and is an original design which must not be released or copied unless applicable fee has been paid or job order placed.	
FLOOR HGHT _____	DOOR HGHT _____	JOB NUMBER: _____		
ST CENT _____	2X4 _____	VENT BOX COVER _____	BUILDER: GREENPARK	
DESIGNER: KS			SITE: DULCINA (Charisma C)	
DATE: APR 20 23			MODEL: B650, B651, B663, B664, B669, B671	
			LOT #:	

NOVEMBER 15, 2022

SCHEDULE 'A'

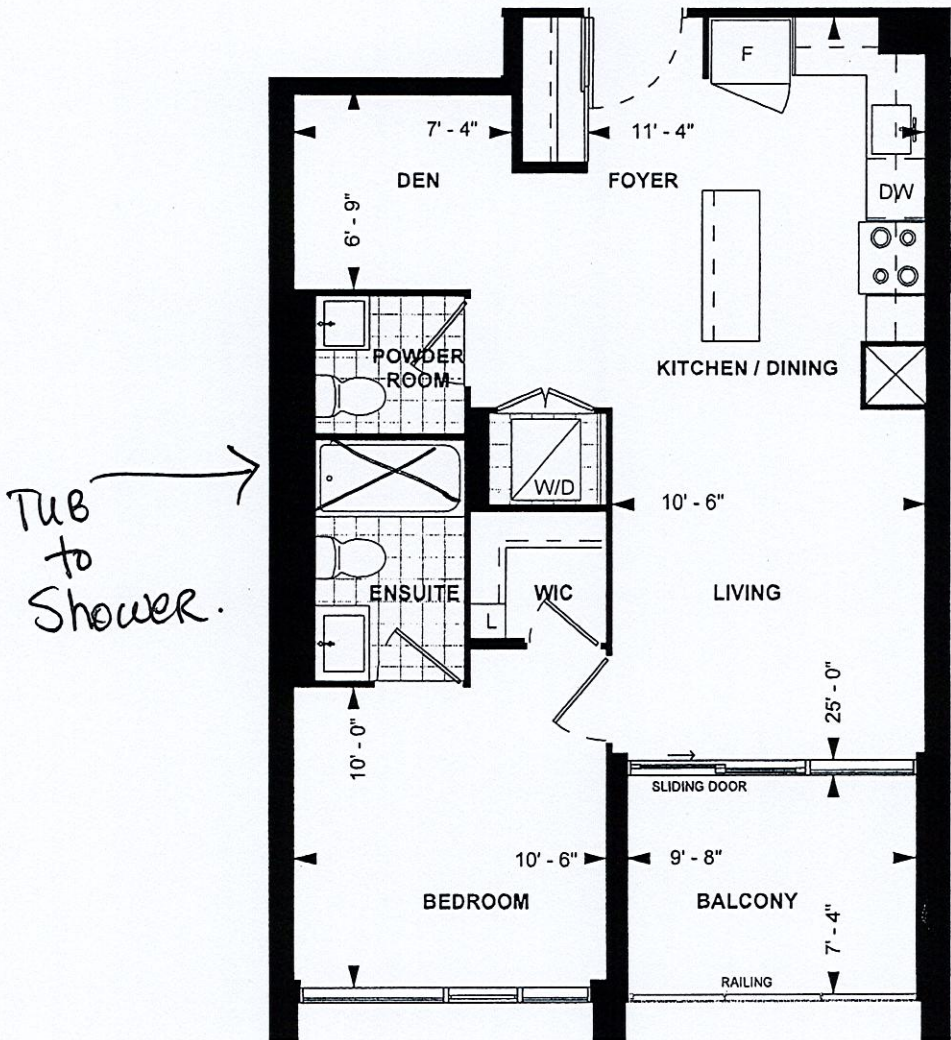

LEVEL 6



LEVEL 3 - 5



B 650
PODIUM SUITE
9' CEILING
650 sq. ft.
1-BEDROOM+DEN

Purchaser Initials

Purchaser Initials

Date

Unit No.

15

Level No.

3

Suite No.

316

March 4/24

Dimensions, specifications, layouts, location of materials and fixtures, tile floor patterns and architectural detailing (including window size and location and door size, location and swing) are approximate only and are subject to change or modifications, without notice. Actual usable floor space varies from stated floor area. Ceiling height measured from top of floor slab to underside of floor slab above and excludes finishes, bulkheads and drop ceilings. Orientation of suite may be reversed and Purchaser agrees to accept same. Balconies decks and terraces are exclusive use common elements shown for display purposes only and location and size are subject to change without notice. All illustrations are artist concept only. The provisions of the Agreement of purchase and sale apply to this Schedule. E. & O.E.