

CONSTRUCTION SUMMARY

The Post - Silk Westerns Corporation

PURCHASER: Inventory UNIT_517

TEL:

Unit 16, Level 5 (517-1)

Floor Plan
D825

CABINETRY

1 - KITCHEN - EXTENDED TALL UPPER CABINETS

09May24 Note:

COUNTER TOP

1 - KITCHEN - UPGRADE QUARTZ FULL HEIGHT BACKSPLASH

09May24 Note:

1 - KITCHEN - UPGRADE QUARTZ COUNTERTOP

09May24 Note:

HARDWOOD FLOORING

1 - LAMINATE - UPGRADE TO AVENUE SERIES

09May24 Note:

This Document is Extremely Time Sensitive - Printed 9 May 24 at 11:56

RECEIVED

MAY 10 2024

Purchaser: Inventory UNIT_517
Telephone Res. / Bus: /
Decor Advisor: Ida Viola
Lock Date: 5/9/2024 11:57:20

Const. No.: Unit 16, Level 5
Municipal: 517
Suite Type: D825
Project/Phase: Silk Westerns Corporation/1

1. Kitchen and Vanities

	Style and Colour	Hardware
Kitchen	DORAL W500	Standard
Primary Ensuite Bathroom	DORAL W500	Standard
Main	DORAL W500	Standard

Kitchen Extended Upper Cabinets ☒ Yes ☐ No

Comment

** Refer to Construction Summary

2. Counters

	Counter	Edge
Kitchen	QUARTZ - KSTONE V8005	Standard
Primary Ensuite Bathroom	WHITE ONE PIECE VANITY TOP WITH SINK	Standard
Main	WHITE ONE PIECE VANITY TOP WITH SINK	Standard
Kitchen Backsplash	QUARTZ - KSTONE V8005 FULL HEIGHT	

Comment

** Refer to Construction Summary

3. Flooring - In all Non-Tiled Areas where Applicable

LAMINATE - AVENUE HAWTHORNE OAK TL AV226 PEFC

Comment

** Refer to Construction Summary KITCHEN LAUNDRY CABINET, FLOORING TO LAMINATE

4. Tile

	Floor Tile	Wall Tile
Primary Ensuite Bathroom	TILE-VIENNA BIANCO 12X24	TILE-GLOSSY WHITE 8X16
Main	TILE-VIENNA BIANCO 12X24	TILE-GLOSSY WHITE 8X16
Kitchen Backsplash	QUARTZ	

Comment

** Refer to Construction Summary - STANDARD GROUT THROUGHOUT UNLESS SPECIFIED

KITCHEN LAUNDRY CABINET, FLOORING TO LAMINATE

5. Wall, Trim and Door Paint - Standard paint as per constuction specificationThroughout.

Comment

** Refer to Construction Summary

Purchaser:	Inventory UNIT_517	Const. No.:	Unit 16, Level 5
Telephone Res. / Bus:	/	Municipal:	517
Decor Advisor:	Ida Viola	Suite Type:	D825
Lock Date:	5/9/2024 11:57:20	Project/Phase:	Silk Westerns Corporation/1

6. General Comments

Revision Detail

Disclaimers and Notes

The following disclaimers apply to all of the Purchaser's Extra, Purchaser's Estimate Request and all Interior Colour Selection Schedules. The Purchaser(s) acknowledges that the following items may affect matters relating to their unit:

Natural Stone
The Purchaser acknowledges that natural stone products such as granite, marble and quartz that are installed in their dwelling may vary in shading, pattern, texture, veining, pores, colour and fissures from the sample in the Vendor's Décor Centre despite having the same name. Marble is not recommended in high traffic areas, such as the kitchen, as marble is a more porous stone

Ceramic Tile
any variables affect tile colour, pattern and/or design which means that installed tiles may not be identical to the samples. As a result of the manufacturing process, tiles with the same name but of different sizes, may have different colours, pattern or and will not be an exact match to each other. Furthermore, the staggered pattern of the laid tiles will vary due to size of the tile. Purchaser accepts tiles as laid by Vendor.

Hardwood/Laminate Flooring
Cupping and shrinkage are characteristics of hardwood/laminate flooring normally appearing some time after installation, and warranty is provided by the flooring supplier with respect to such cupping and shrinkage. Purchaser acknowledges that hardwood

Appliances
All appliance openings are set to Vendor's standard width. Please advise Décor Centre at time of colour appointment if custom sizing of cabinets and openings are required for any appliance. The Purchaser is responsible for costs and fees associated with changes to standard kitchen cabinets and openings and shall provide the Vendor with appliance specifications prior to of colour chart.

If applicable, where appliances are supplied by the Vendor, the model may vary according to availability and the Purchaser acknowledges that the Vendor may substitute appliances for same or better quality as determined by the Vendor in its sole unfettered discretion.

The Purchaser(s) acknowledge that all measurements and locations are approximate only and are subject to verification on site and may be adjusted to accommodate site conditions. Purchaser acknowledges that not all of the above modifications were available or offered to the Purchaser.

- 1) Colours of all materials are as close as possible to builder's selection, but not necessarily identical due to variances in manufacturing.
- 2) The selection images are digital photographs of the Vendor's samples at its Decor Centre. Such images when displayed on your computer monitor may not match Decor Centre samples due to the hardware/software configuration of the computer.
In the event of conflict between selection images and the Décor Centre samples, Décor Centre samples shall prevail.
- 3) Any extras listed above are null and void unless accompanied by a separate invoice/amendment. Said invoice must be paid in full.
- 4) The Purchaser agrees that this colour selection is final and that no changes will be permitted, unless required by the Vendor.
- 5) The Purchaser acknowledges reading and accepting document which contains other miscellaneous disclaimers.

Signature:_____ Date: _____Signature:_____ Date: _____

SCHEDULE 'A'

Agreement of Purchase and Sale

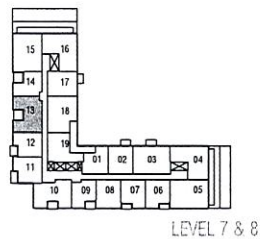
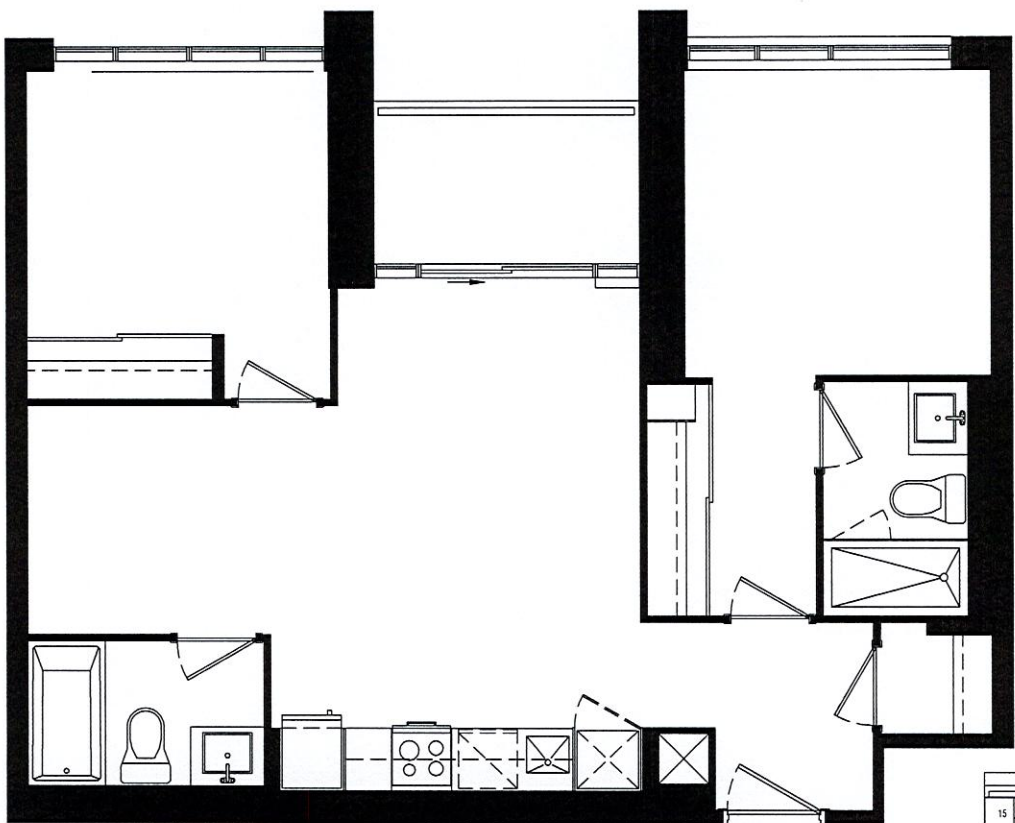

LEVEL 7 & 8

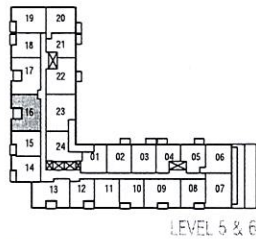

LEVEL 5 & 6

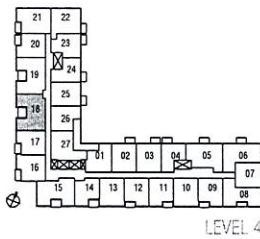

LEVEL 4

D825

Suite **517**, Unit **16**, Level **5**

Purchaser's Initials _____

Purchaser's Initials _____

Date _____

Dimensions, specifications, layouts, location of materials and fixtures, tile floor patterns and architectural detailing (including window size and location and door size, location and swing) are approximate only and are subject to change or modifications, without notice. Actual usable floor space varies from stated floor area. Ceiling height measured from top of floor slab to underside of floor slab above and excludes finishes, bulkheads and drop ceilings. Orientation of suite may be reverse and Purchaser agrees to accept same. Balconies, terraces and patios are exclusive use common elements shown for display purposes only and location and size are subject to change without notice. All illustrations are artist concept only. The provisions of the Agreement of Purchase and Sale apply to this Schedule.

RECESS FOR
WASHER/DRYER
770mm Wide X 215mm Deep

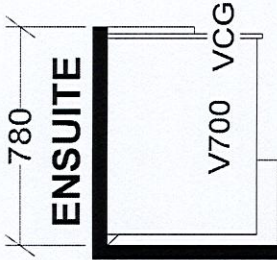
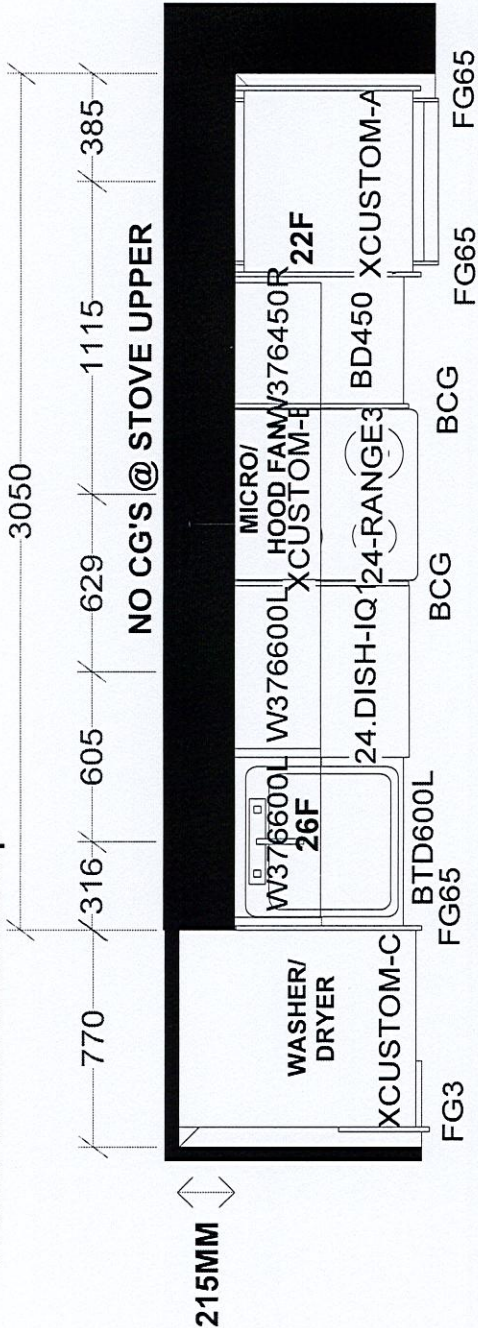

ASSEMBLE CABINET
FOR WASHER/
DRYER ON SITE

KITCHEN

KITCHEN AND / OR VANITIES MAY BE
REVERSED DEPENDING ON MODEL
OR SITE CONDITION

Selba Industries			
W WDTH	W HGHT	W CNT	JOB NUMBER:
FLOOR HGHT	DOOR HGHT		BUILDER: GREENPARK
ST CENT	2X4	VENT BOX COVER	SITE: SILK WESTERNS, Oakville
			MODEL: D825X
			LOT #: 517
		DESIGNER: KS	
		DATE: Mar 3 23	