

CONSTRUCTION SUMMARY

Charisma Condominiums - Dulcina Investments Inc.

PURCHASERS: Giovanni VITALE and Filippa VITALE

TEL:

Unit 2, Level 11 (1102-5)

Floor Plan
B757

CABINETRY

1 - KITCHEN CABINETRY - EXTENDED UPPER CABINETS - STANDARD LEVEL

10Jul24 Note:

1 - CABINETRY PROVISION - PROVISION FOR PLUG ON ISLAND (PLUG EXTRA ORDERED SEPARATELY)

17May23 Note:

ELECTRICAL

1 - PLUG - ADD PLUG AT ISLAND

17May23 Note: SEE SKETCH

1 - LIGHT - ADD CEILING LIGHT COMPLETE WITH FIXTURE AND SWITCH

17May23 Note: LIVING ROOM

1 - ADD POT LIGHT TO BATHTUB CEILING

17May23 Note: MASTER ENSUITE

PLUMBING

2 - MOEN METHOD - BATHROOM ACCESSORY - PIVOTING PAPER HOLDER #YB2408CH - CHROME

10Jul24 Note: BOTH BATHS

2 - MOEN METHOD - BATHROOM ACCESSORY - 18" TOWEL BAR #YB2418CH - CHROME

10Jul24 Note: BOTH BATHS

PROMOTIONAL

1 - LESS BALANCE OF CREDIT FROM PURCHASER EXTRA SHEET IN OFFER

10Jul24 Note:

1 - PARTIAL REDEMPTION OF PROMOTIONAL PACKAGE \$2,770.00. BALANCE FORWARD \$2,230.00 TO BE USED AT A LATER DATE. ORIGINAL PROMOTIONAL PACKAGE OF \$5,000.00 AS PER SCHEDULE PE.

17May23 Note:

EXTRAS AS PER OFFER

The Purchaser acknowledges that the Purchase Price is inclusive of all credits and promotional packages available at the time of purchase.

Worksheet Note:

The Vendor agrees that notwithstanding any other term or provision in this Agreement included in the Purchase Price and in addition to those items detailed in Schedule D to the Agreement of Purchase and Sale, the Purchaser is entitled to a credit of Five

Worksheet Note:

1 Parking Unit - location to be selected by the Vendor at their sole discretion.

Worksheet Note:

This Document is Extremely Time Sensitive - Printed 10 Jul 24 at 14:33

RECEIVED

JUL 12 2024

Purchasers: Giovanni VITALE & Filippa VITALE

Const. No.: Unit 2, Level 11

Telephone Res. / Bus: /

Municipal: 1102

Decor Advisor: Julia L Rosa

Suite Type: B757

Lock Date: 7/10/2024 14:24:23

Project/Phase: Dulcina Investments Inc./5

1. Kitchen and Vanities

| | Style and Colour | Hardware |
|--------------------------|------------------|----------|
| Kitchen | DORAL W-500 | Standard |
| Primary Ensuite Bathroom | DORAL W-500 | Standard |
| Powder Room | DORAL W-500 | Standard |
| | | |
| | | |

Kitchen Extended Upper Cabinets ☒ Yes ☐ No

Comment

** Refer to Construction Summary

2. Counters

| | Counter | Edge |
|--------------------------|--------------------------|----------|
| Kitchen | QUARTZ - ISTRIA | Standard |
| Primary Ensuite Bathroom | QUARTZ - ISTRIA | Standard |
| Powder Room | QUARTZ - ISTRIA | Standard |
| | | |
| | | |
| Kitchen Backsplash | TILE - GLOSSY WHITE 4X12 | |

Comment

** Refer to Construction Summary

3. Flooring - In all Non-Tiled Areas where Applicable

LAMINATE-LEXINGTON-LANEFFE OAK-TL-LW1311

Comment

** Refer to Construction Summary

4. Tile

| | Floor Tile | Wall Tile |
|--------------------------|-------------------------------|--------------------------|
| Primary Ensuite Bathroom | TILE - CITY WHITE MATTE 12X24 | TILE - GLOSSY WHITE 8X16 |
| Powder Room | TILE - CITY WHITE MATTE 12X24 | N/A |
| Laundry Room | TILE - WHITE MATTE 8X8 | N/A |
| | | |
| | | |
| Kitchen Backsplash | TILE - GLOSSY WHITE 4X12 | |

Comment

** Refer to Construction Summary - STANDARD GROUT THROUGHOUT UNLESS SPECIFIED

5. Wall, Trim and Door Paint - Standard paint as per constuction specificationThroughout.

Comment

** Refer to Construction Summary

Initials:

FV

GR

| | | | |
|-----------------------|----------------------------------|----------------|----------------------------|
| Purchasers: | Giovanni VITALE & Filippa VITALE | Const. No.: | Unit 2, Level 11 |
| Telephone Res. / Bus: | / | Municipal: | 1102 |
| Decor Advisor: | Julia L Rosa | Suite Type: | B757 |
| Lock Date: | 7/10/2024 14:24:23 | Project/Phase: | Dulcina Investments Inc./5 |

6. General Comments

Revision Detail

GV
FV

Disclaimers and Notes

The following disclaimers apply to all of the Purchaser's Extra, Purchaser's Estimate Request and all Interior Colour Selection Schedules. The Purchaser(s) acknowledges that the following items may affect matters relating to their unit:

Natural Stone
The Purchaser acknowledges that natural stone products such as granite, marble and quartz that are installed in their dwelling may vary in shading, pattern, texture, veining, pores, colour and fissures from the sample in the Vendor's Décor Centre despite having the same name. Marble is not recommended in high traffic areas, such as the kitchen, as marble is a more porous stone

Ceramic Tile
any variables affect tile colour, pattern and/or design which means that installed tiles may not be identical to the samples. As a result of the manufacturing process, tiles with the same name but of different sizes, may have different colours, pattern or and will not be an exact match to each other. Furthermore, the staggered pattern of the laid tiles will vary due to size of the tile. Purchaser accepts tiles as laid by Vendor.





Hardwood/Laminate Flooring
Cupping and shrinkage are characteristics of hardwood/laminate flooring normally appearing some time after installation, and warranty is provided by the flooring supplier with respect to such cupping and shrinkage. Purchaser acknowledges that hardwood

Appliances
All appliance openings are set to Vendor's standard width. Please advise Décor Centre at time of colour appointment if custom sizing of cabinets and openings are required for any appliance. The Purchaser is responsible for costs and fees associated with changes to standard kitchen cabinets and openings and shall provide the Vendor with appliance specifications prior to of colour chart.

If applicable, where appliances are supplied by the Vendor, the model may vary according to availability and the Purchaser acknowledges that the Vendor may substitute appliances for same or better quality as determined by the Vendor in its sole unfettered discretion.

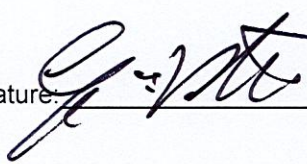
The Purchaser(s) acknowledge that all measurements and locations are approximate only and are subject to verification on site and may be adjusted to accommodate site conditions. Purchaser acknowledges that not all of the above modifications were available or offered to the Purchaser.

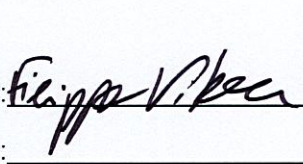
- Colours of all materials are as close as possible to builder's selection, but not necessarily identical due to variances in manufacturing.
- The selection images are digital photographs of the Vendor's samples at its Decor Centre. Such images when displayed on your computer monitor may not match Decor Centre samples due to the hardware/software configuration of the computer. In the event of conflict between selection images and the Décor Centre samples, Décor Centre samples shall prevail.
- Any extras listed above are null and void unless accompanied by a separate invoice/amendment. Said invoice must be paid in full.
- The Purchaser agrees that this colour selection is final and that no changes will be permitted, unless required by the Vendor.
- The Purchaser acknowledges reading and accepting document which contains other miscellaneous disclaimers.

Signature:   Date: July 10/24 Signature:   Date: July 10/24
Signature: _____ Date: _____

Suite 1102
Dulcinea

extended-uppers

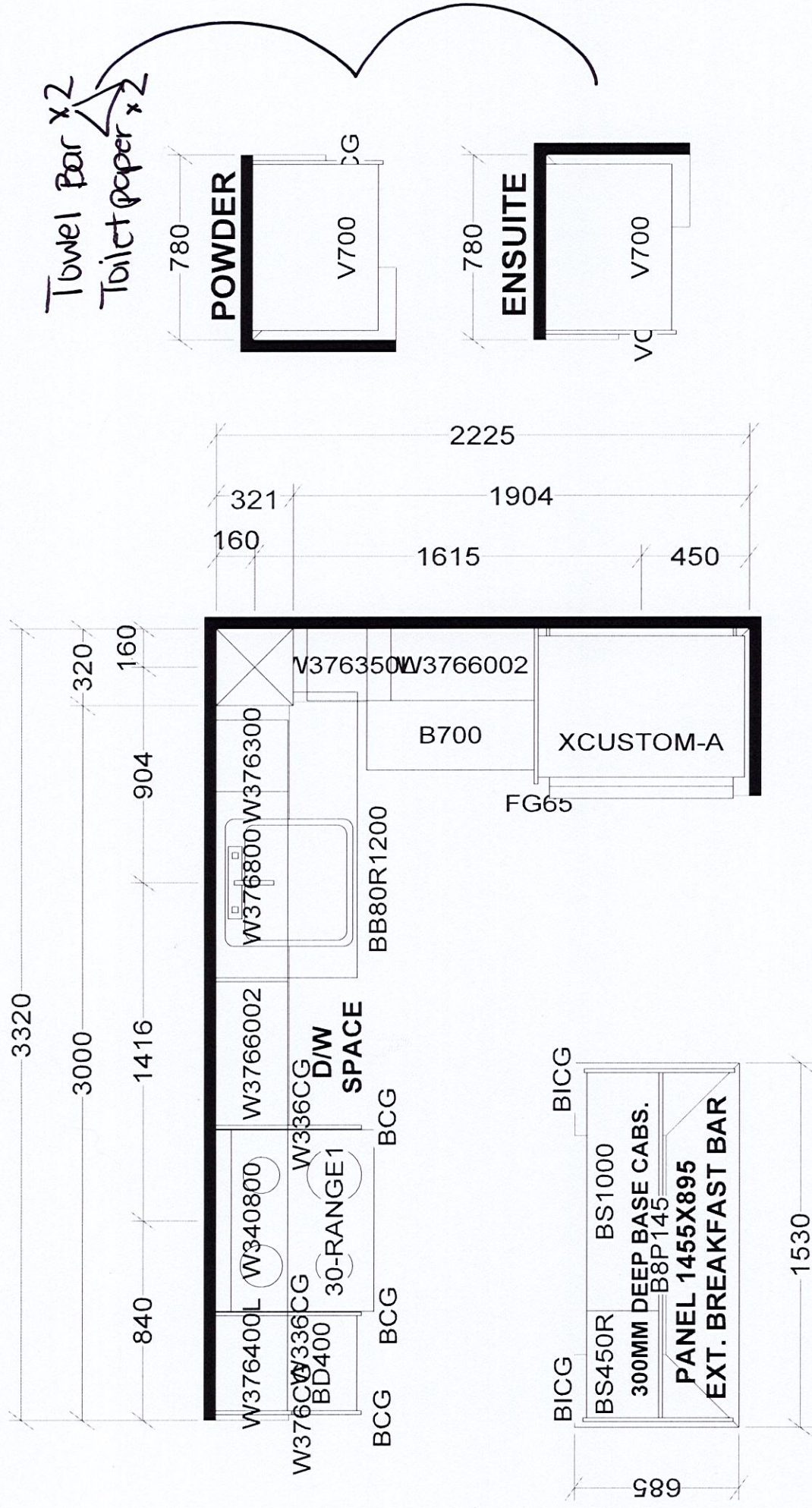

KITCHEN

X 40 UNITS

Selba Industries

3

| W W D T H | W H G H T | W C N T | J O B N U M B E R: |
|--|-----------|---------|--------------------|
| This drawing is the intellectual property of S E I B A I N D U S T R I E S I N C . and is an | | | |

original design which must not be released

FLOOR HGHT _____ DOOR HGHT _____
or copied unless applicable fee has been paid or job order placed.

MODEL: B725, B757X

ST CENT 2X4 VENT BOX COVER

LOT #:

THE FIFTH
AT CHARISMA

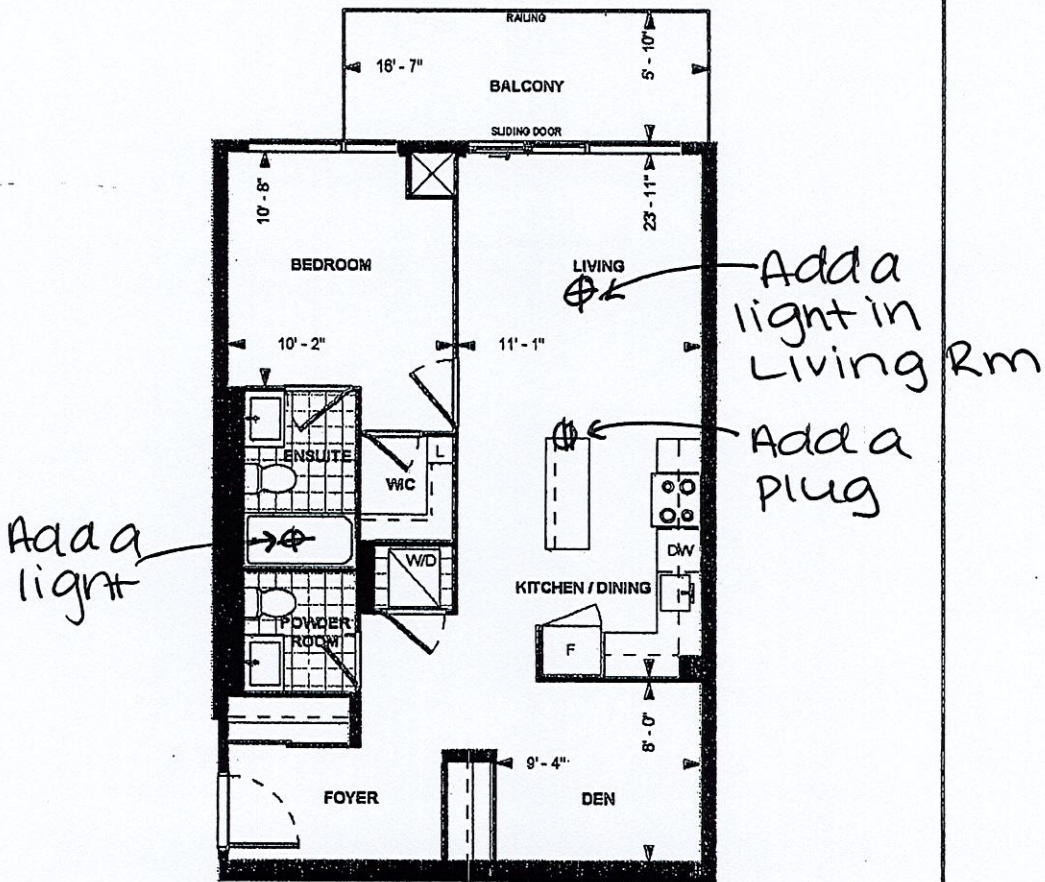

B757
TOWER SUITE
9' CEILING
757 sq. ft.
1-BEDROOM+DEN

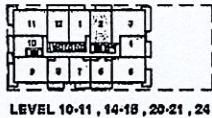

Dimensions, specifications, layouts, location of materials and fixtures, tile floor patterns and architectural detailing (including window size and location and door size, location and swing) are approximate only and are subject to change or modifications, without notice. Actual usable floor space varies from stated floor area. Ceiling height measured from top of floor slab to underside of floor slab above and excludes finishes, bulkheads and drop ceilings. Orientation of suite may be reversed and Purchaser agrees to accept same. Balconies, decks and terraces are exclusive use common elements shown for display purposes only and location and size are subject to change without notice. All illustrations are artist concept only. The provisions of the Agreement of purchase and sale apply to this Schedule. E. & O.E.

Unit 2, Level 11 Suite 1102

Dimensions, specifications, layouts, location of materials and fixtures, tile floor patterns and architectural detailing (including window size and location and door size, location and swing) are approximate only and are subject to change or modifications, without notice. Actual usable floor space varies from stated floor area. Ceiling height measured from top of floor slab to underside of floor slab above and excludes finishes, bulkheads and drop ceilings. Orientation of suite may be reversed and Purchaser agrees to accept same. Balconies, patios and terraces are exclusive use common elements shown for display purposes only and location and size are subject to change without notice. All illustrations are artist concept only. The provisions of the Agreement of purchase and sale apply to this Schedule.

E. & O.E. Oct 23, 2021

DS DS