

PRELIMINARY UPGRADES.

CONSTRUCTION SUMMARY			
PURCHASER: Sukhminder Kaur CHADHA		Thompson Towers - Ossory Properties Corp.	
		RECEIVED	
		JUL 29 2024	
		TEL:	
Unit 6, Level 10 (1006-1)	Floor Plan B637		

ELECTRICAL

1 - LIVING ROOM - ADD CEILING LIGHT COMPLETE WITH FIXTURE AND SWITCH	
26Jul24    Note:	

This Document is Extremely Time Sensitive - Printed 26 Jul 24 at 13:28



SCHEDULE 'A'  
Agreement of Purchase and Sale

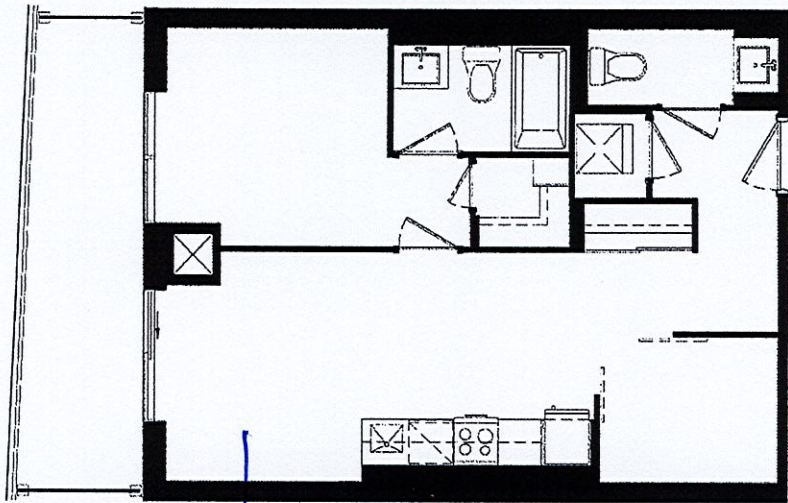

Add Light  
in Living Room

B637  
TOWER/PODIUM SUITE

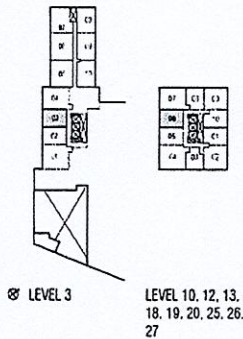

Suite Number \_\_\_\_\_  
Level \_\_\_\_\_  
Unit Number \_\_\_\_\_  
Purchaser's Initials \_\_\_\_\_  
Purchaser's Initials \_\_\_\_\_  
Date \_\_\_\_\_

Jun. 7, 2023

Unit 6, Level 10 Suite 1006

Dimensions, specifications, layouts, location of materials and fixtures, tile floor patterns and architectural detailing (including window size and location and door size, location and swing) are approximate only and are subject to change or modifications, without notice. Actual usable floor space varies from stated floor area. Ceiling height measured from top of floor slab to underside of floor slab above and excludes finishes, bulkheads and drop ceilings. Orientation of suite may be reverse and Purchaser agrees to accept same. Balconies, terraces and patios are exclusive use common elements shown for display purposes only and location and size are subject to change without notice. All illustrations are artist concept only. The provisions of the Agreement of Purchase and Sale apply to this Schedule.

E.& O..E.

Initials: 