

CONSTRUCTION SUMMARY			
Charisma Condominiums - Dulcina Investments Inc.			
PURCHASERS: Daniella Angela GENTILE and Roberto GENTILE			TEL: RES.: 905-264-1132
Unit 8, Level 11 (1108-5)	Floor Plan A538		

CABINETRY

1 - CABINETRY - RAISE VANITY TO 36" HIGH VANITY IN LIEU OF STANDARD HEIGHT 21Aug24 Note:	
1 - CABINETRY PROVISION - PROVISION FOR PLUG ON ISLAND (PLUG EXTRA ORDERED SEPARATELY) 19May23 Note:	

CERAMIC TILE

1 - GROUT COLOUR - UPGRADE GROUT COLOUR THROUGHOUT - FLAT FEE 21Aug24 Note: FLOOR AND WALL TILES TO HAVE UPGRADED GROUT IN MAIN BATHROOM - 45 WINTER SKY	
-------------------------------------------------------------------------------------------------------------------------------------------------------------	--

COUNTER TOP

1 - MAIN BATH VANITY COUNTERTOP - UPGRADE STONE COUNTERTOP IN LIEU OF VENDOR STANDARD QUARTZ 21Aug24 Note:	
1 - KITCHEN COUNTERTOP - UPGRADE STONE COUNTERTOP IN LIEU OF VENDOR STANDARD QUARTZ 21Aug24 Note:	
1 - KITCHEN COUNTERTOP - UPGRADE EDGE 21Aug24 Note:	
1 - KITCHEN BACKSPLASH - FULL HEIGHT QUARTZ BACKSPLASH 21Aug24 Note:	

ELECTRICAL

1 - PLUG - ADD PLUG AT ISLAND 19May23 Note:	
1 - ADD POT LIGHT TO BATHTUB CEILING 19May23 Note: MAIN BATHROOM	
1 - LIGHT - ADD CEILING LIGHT COMPLETE WITH FIXTURE AND SWITCH 19May23 Note: LIVING ROOM	

HARDWOOD FLOORING

1 - LAMINATE - LEXINGTON SERIES UPGRADE COLOUR IN LIEU OF STANDARD LAMINATE 21Aug24 Note:	
----------------------------------------------------------------------------------------------	--

PLUMBING

1 - WATERLINE - ADD ROUGH-IN WATERLINE FOR FRIDGE 21Aug24 Note:	
--------------------------------------------------------------------	--

EXTRAS AS PER OFFER

1 Parking Unit - location to be selected by the Vendor at their sole discretion. Worksheet Note:	
-----------------------------------------------------------------------------------------------------	--

Purchasers:

Daniella Angela GENTILE & Roberto GENTILE

Const. No.: Unit 8, Level 11

Telephone Res. / Bus:

(905) 264-1132 /

Municipal: 1108

Decor Advisor:

Julia L Rosa

Suite Type: A538

Lock Date:

8/21/2024 13:35:26

Project/Phase: Dulcina Investments Inc./5

1. Kitchen and Vanities

	Style and Colour	Hardware
Kitchen	DORAL W-500	Standard
Primary Ensuite Bathroom	N/A	N/A
Main Bathroom	DORAL W-500	Standard

Kitchen Extended Upper Cabinets ☐ Yes ☒ No

Comment

** Refer to Construction Summary

2. Counters

	Counter	Edge
Kitchen	QUARTZ - MONTI 5U1	#370 MITERED EDGE
Primary Ensuite Bathroom	N/A	N/A
Main Bathroom	QUARTZ - FUSION WHITE	Standard

Kitchen BacksplashQUARTZ - MONTI 5U1 - FULL HEIGHT

Comment

** Refer to Construction Summary

3. Flooring - In all Non-Tiled Areas where Applicable

LAMINATE-LEXINGTON-CHARLEROI OAK-TL-LW1314

Comment

** Refer to Construction Summary - FLOOR AND WALL TILES TO HAVE UPGRADED GROUT IN MAIN BATHROOM - 45 WINTER SKY

4. Tile

	Floor Tile	Wall Tile
Primary Ensuite Bathroom	N/A	N/A
Main Bathroom	TILE - ULTRA BIANCO 12X24	TILE - GLOSSY WHITE 8X16
Laundry Room	TILE - WHITE MATTE 8X8	N/A

Kitchen BacksplashQUARTZ - MONTI 5U1 - FULL HEIGHT

Comment

** Refer to Construction Summary - FLOOR AND WALL TILES TO HAVE UPGRADED GROUT IN MAIN BATHROOM - 45 WINTER SKY

5. Wall, Trim and Door Paint - Standard paint as per constuction specificationThroughout.

Comment

Purchasers:

Telephone Res. / Bus:

Decor Advisor:

Lock Date:

Daniella Angela GENTILE & Roberto GENTILE

(905) 264-1132 /

Julia L Rosa

8/21/2024 13:35:26

Const. No.:

Municipal:

Suite Type:

Project/Phase:

Unit 8, Level 11

1108

A538

Dulcina Investments Inc./5

6. General Comments

Revision Detail



Disclaimers and Notes

The following disclaimers apply to all of the Purchaser's Extra, Purchaser's Estimate Request and all Interior Colour Selection Schedules. The Purchaser(s) acknowledges that the following items may affect matters relating to their unit:

Natural Stone
The Purchaser acknowledges that natural stone products such as granite, marble and quartz that are installed in their dwelling may vary in shading, pattern, texture, veining, pores, colour and fissures from the sample in the Vendor's Décor Centre despite having the same name. Marble is not recommended in high traffic areas, such as the kitchen, as marble is a more porous stone

Ceramic Tile
any variables affect tile colour, pattern and/or design which means that installed tiles may not be identical to the samples. As a result of the manufacturing process, tiles with the same name but of different sizes, may have different colours, pattern or and will not be an exact match to each other. Furthermore, the staggered pattern of the laid tiles will vary due to size of the tile. Purchaser accepts tiles as laid by Vendor.



Hardwood/Laminate Flooring
Cupping and shrinkage are characteristics of hardwood/laminate flooring normally appearing some time after installation, and warranty is provided by the flooring supplier with respect to such cupping and shrinkage. Purchaser acknowledges that hardwood

Appliances
All appliance openings are set to Vendor's standard width. Please advise Décor Centre at time of colour appointment if custom sizing of cabinets and openings are required for any appliance. The Purchaser is responsible for costs and fees associated with changes to standard kitchen cabinets and openings and shall provide the Vendor with appliance specifications prior to of colour chart.



If applicable, where appliances are supplied by the Vendor, the model may vary according to availability and the Purchaser acknowledges that the Vendor may substitute appliances for same or better quality as determined by the Vendor in its sole unfettered discretion.

The Purchaser(s) acknowledge that all measurements and locations are approximate only and are subject to verification on site and may be adjusted to accommodate site conditions. Purchaser acknowledges that not all of the above modifications were available or offered to the Purchaser.

- 1) Colours of all materials are as close as possible to builder's selection, but not necessarily identical due to variances in manufacturing.
- 2) The selection images are digital photographs of the Vendor's samples at its Decor Centre. Such images when displayed on your computer monitor may not match Decor Centre samples due to the hardware/software configuration of the computer.
In the event of conflict between selection images and the Décor Centre samples, Décor Centre samples shall prevail.
- 3) Any extras listed above are null and void unless accompanied by a separate invoice/amendment. Said invoice must be paid in full.
- 4) The Purchaser agrees that this colour selection is final and that no changes will be permitted, unless required by the Vendor.
- 5) The Purchaser acknowledges reading and accepting document which contains other miscellaneous disclaimers.

Signature:  

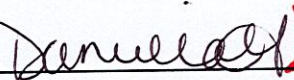
Date: _____

Signature:  

Date: 21 Aug 2024

Signature: _____

Date: _____

Suite 1108 Dulcinea

upgrade quartz-
countertop + full
height Backsplash

upgrade edge -

water line for
fridge

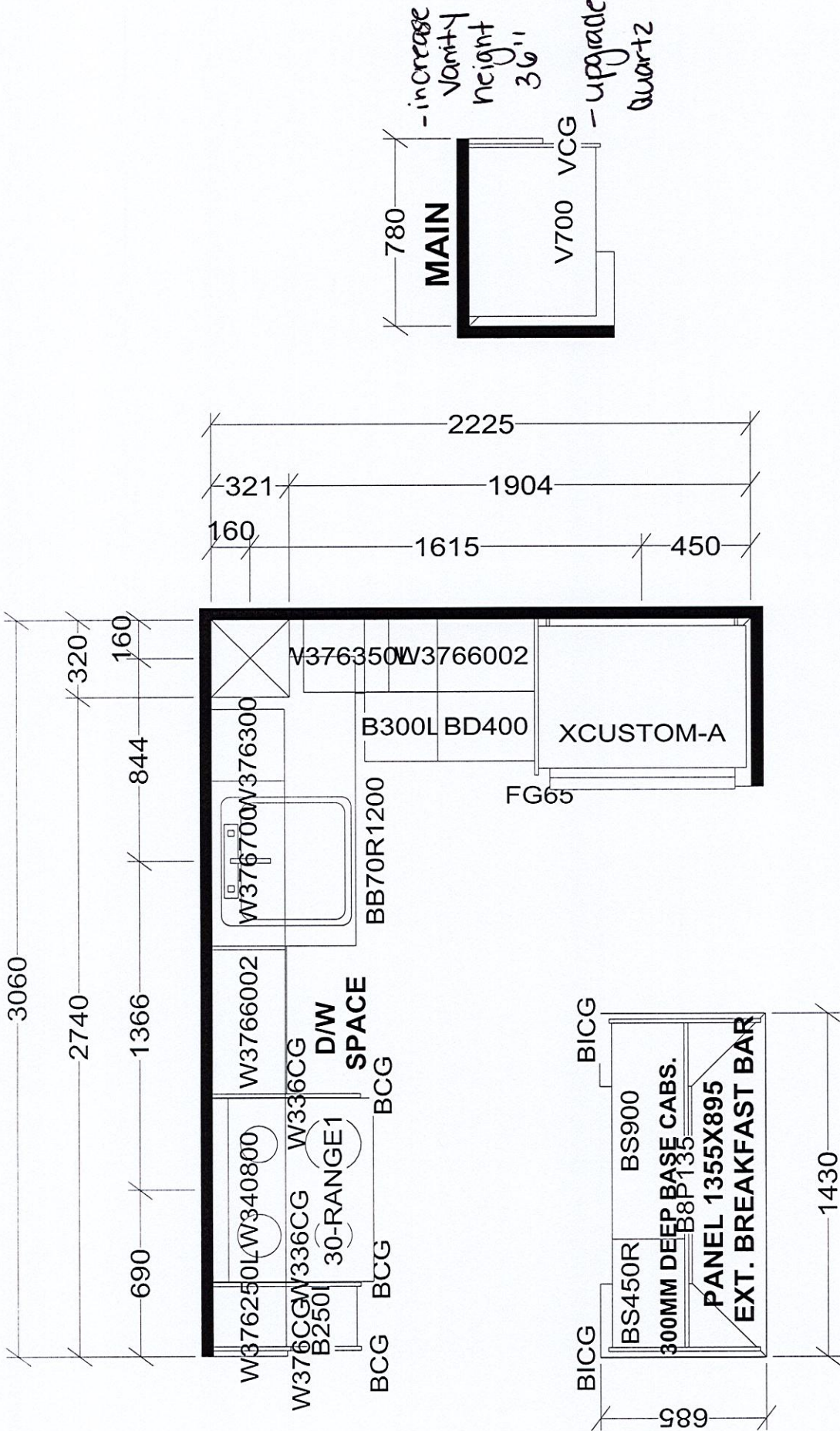

KITCHEN

X 40 UNITS

Selba Industries				J #	
W WIDTH	W HGT	W CNT	This drawing is the intellectual property of SELBA INDUSTRIES INC. and is an original design which must not be released or copied unless applicable fee has been paid or job order placed.		
FLOOR HGT	DOOR HGT		JOB NUMBER: BUILDER: GREENPARK SITE: DULCINA (Charisma C) MODEL: A538X LOT #:		
ST CENT	2X4	VENT BOX COVER	DESIGNER: KS DATE: APR 20 23		

THE FIFTH
AT CHARISMA

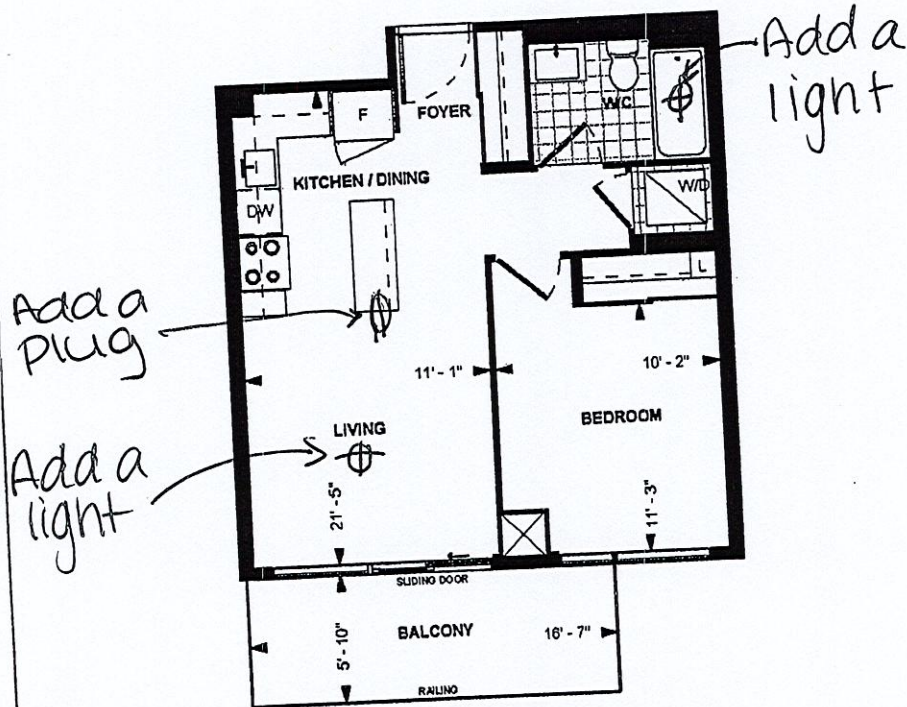

A 538
TOWER SUITE
9' CEILING
538 sq. ft.
1-BEDROOM

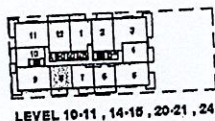

Dimensions, specifications, layouts, location of materials and fixtures, tile floor patterns and architectural detailing (including window size and location and door size, location and swing) are approximate only and are subject to change or modifications, without notice. Actual usable floor space varies from stated floor area. Ceiling height measured from top of floor slab to underside of floor slab above and excludes finishes, bulkheads and drop ceilings. Orientation of suite may be reversed and Purchaser agrees to accept same. Balconies, patios and terraces are exclusive use common elements shown for display purposes only and location and size are subject to change without notice. All illustrations are artist concept only. The provisions of the Agreement of purchase and sale apply to this Schedule, E. & O.E.

Unit 8, Level 11 Suite 1108

Dimensions, specifications, layouts, location of materials and fixtures, tile floor patterns and architectural detailing (including window size and location and door size, location and swing) are approximate only and are subject to change or modifications, without notice. Actual usable floor space varies from stated floor area. Ceiling height measured from top of floor slab to underside of floor slab above and excludes finishes, bulkheads and drop ceilings. Orientation of suite may be reversed and Purchaser agrees to accept same. Balconies, patios and terraces are exclusive use common elements shown for display purposes only and location and size are subject to change without notice. All illustrations are artist concept only. The provisions of the Agreement of purchase and sale apply to this Schedule.

E. & O.E. Oct 23, 2021

DS

DS