

PRELIMINARY UPGRADES RECEIVED

CONSTRUCTION SUMMARY			
Thompson Towers - Ossory Properties Corp.			
PURCHASER: Kevin Andrew SPEARING		AUG 28 2024	
TEL:			
Unit 7, Level 15 (1607-1)	Floor Plan D880		

ELECTRICAL

1 - ADD POT LIGHT TO BATHTUB CEILING 26Aug24 Note:	
1 - LIVING ROOM - ADD CEILING LIGHT COMPLETE WITH FIXTURE AND SWITCH 26Aug24 Note:	

This Document is Extremely Time Sensitive - Printed 26 Aug 24 at 14:41

SCHEDULE "A"
Agreement of Purchase and Sale

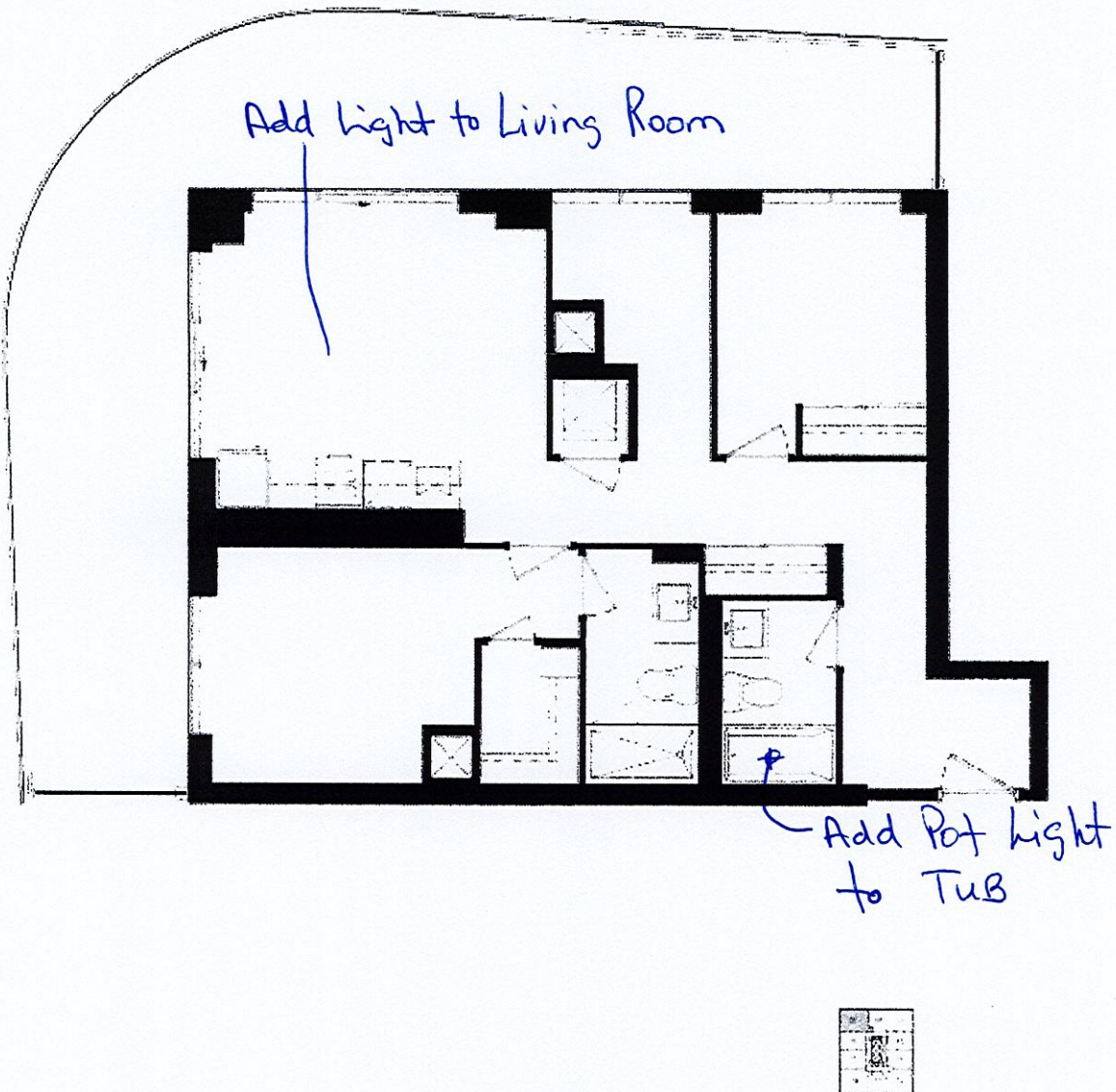

D880
TOWER SUITE

ON LEVELS 6, 7, 8, 9
14, 15, 16, 17, 22
23, 24, 28

Unit Number _____
Floor _____
Unit Number _____
Purchase Price _____
Purchase Price _____
Date _____

Jun. 7, 2023

Unit 7, Level 15 Suite 1607

Dimensions, specifications, layouts, location of materials and fixtures, tile floor patterns and architectural detailing (including window size and location and door size, location and swing) are approximate only and are subject to change or modifications, without notice. Actual usable floor space varies from stated floor area. Ceiling height measured from top of floor slab to underside of floor slab above and excludes finishes, bulkheads and drop ceilings. Orientation of suite may be reverse and Purchaser agrees to accept same. Balconies, terraces and patios are exclusive use common elements shown for display purposes only and location and size are subject to change without notice. All illustrations are artist concept only. The provisions of the Agreement of Purchase and Sale apply to this Schedule.

E. & O. E.