

CONSTRUCTION SUMMARY			
Charisma Condominiums - Dulcina Investments Inc.			
PURCHASER: Vicky Bao Han DINH			TEL:
Unit 4, Level 20 (2104-5)	Floor Plan A586		

CABINETRY

1 - KITCHEN CABINETRY - EXTENDED UPPER CABINETS - STANDARD CABINETS 09Sep24 Note:	
1 - CABINETRY - RAISE VANITY TO 36" HIGH VANITY IN LIEU OF STANDARD HEIGHT - POWDER ROOM 09Sep24 Note:	
1 - CABINETRY - RAISE VANITY TO 36" HIGH VANITY IN LIEU OF STANDARD HEIGHT - ENSUITE 09Sep24 Note:	
1 - KITCHEN & WASHROOMS CABINET COLOUR CHANGE 09Sep24 Note:	
1 - CABINETRY PROVISION - PROVISION FOR PLUG ON ISLAND (PLUG EXTRA ORDERED SEPARATELY) 12Jul23 Note:	

CERAMIC TILE

1 - CERAMIC TILE - UPGRADE 4 - POWDER ROOM FLOOR 09Sep24 Note:	
1 - CERAMIC TILE - UPGRADE 4 - ENSUITE BATHTUB WALLS 09Sep24 Note:	
1 - CERAMIC TILE - UPGRADE 4 - ENSUITE BATHROOM FLOOR 09Sep24 Note:	

CONSTRUCTION

1 - MASTER BEDROOM - SMOOTH CEILING PER BEDROOM 09Sep24 Note:	
---	--

COUNTER TOP

1 - KITCHEN COUNTERTOP - UPGRADE EDGE 09Sep24 Note:	
1 - KITCHEN BACKSPLASH - FULL HEIGHT QUARTZ BACKSPLASH 09Sep24 Note:	
1 - KITCHEN COUNTERTOP - UPGRADE STONE COUNTERTOP IN LIEU OF VENDOR STANDARD QUARTZ 09Sep24 Note:	

ELECTRICAL

1 - PLUG - ADD PLUG AT ISLAND 12Jul23 Note:	
1 - ADD POT LIGHT TO BATHTUB CEILING 12Jul23 Note: PRIMARY ENSUITE	
1 - LIGHT - ADD CEILING LIGHT COMPLETE WITH FIXTURE AND SWITCH 12Jul23 Note:	

HARDWOOD FLOORING

RECEIVED
SEP 13 2024



<div>CONSTRUCTION SUMMARY</div> <div>Charisma Condominiums - Dulcina Investments Inc.</div>			
PURCHASER: Vicky Bao Han DINH			TEL:
Unit 4, Level 20 (2104-5)	Floor Plan A586		
1 - LAMINATE - AVENUE SERIES IN LIEU OF STANDARD LAMINATE 09Sep24 Note:			

EXTRAS AS PER OFFER

1 Parking Unit - location to be selected by the Vendor at their sole discretion. Worksheet Note:	
---	--

This Document is Extremely Time Sensitive - Printed 10 Sep 24 at 10:09

Purchaser: Vicky Bao Han DINH
Telephone Res. / Bus: /
Decor Advisor: Ida Viola
Lock Date: 9/10/2024 10:08:25

Const. No.: Unit 4, Level 20
Municipal: 2104
Suite Type: A586
Project/Phase: Dulcina Investments Inc./5

1. Kitchen and Vanities

	Style and Colour	Hardware
Kitchen	DORAL K43 SUMMIT WHITE	Standard
Primary Ensuite Bathroom	DORAL K43 SUMMIT WHITE	Standard
Powder Room	DORAL K43 SUMMIT WHITE	Standard

Kitchen Extended Upper Cabinets ☒ Yes ☐ No

Comment

** Refer to Construction Summary

2. Counters

	Counter	Edge
Kitchen	QUARTZ-VEGA	# 370
Primary Ensuite Bathroom	QUARTZ-ISTRIA	Standard
Powder Room	QUARTZ-ISTRIA	Standard
Kitchen Backsplash	QUARTZ-VEGA	

Comment

** Refer to Construction Summary

3. Flooring - In all Non-Tiled Areas where Applicable

LAMINATE AVENUE HAWTHORNE OAK TL AV226 PEFC

Comment

** Refer to Construction Summary

4. Tile

	Floor Tile	Wall Tile
Primary Ensuite Bathroom	TILE-VARENNA CARRARA POLISHED 12X24	TILE-VARENNA CARRARA POLISHED 12X24
Powder Room	TILE-VARENNA CARRARA POLISHED 12X24	
Laundry	TILE-WHITE MATTE 8X8	
Kitchen Backsplash	QUARTZ-VEGA	

Comment

** Refer to Construction Summary - STANDARD GROUT THROUGHOUT UNLESS SPECIFIED

5. Wall, Trim and Door Paint - Standard paint as per constuction specificationThroughout.

Comment

** Refer to Construction Summary

Purchaser: Vicky Bao Han DINH
Telephone Res. / Bus: /
Decor Advisor: Ida Viola
Lock Date: 9/10/2024 10:08:25

Const. No.: Unit 4, Level 20
Municipal: 2104
Suite Type: A586
Project/Phase: Dulcina Investments Inc./5

6. General Comments

Revision Detail

Disclaimers and Notes

The following disclaimers apply to all of the Purchaser's Extra, Purchaser's Estimate Request and all Interior Colour Selection Schedules. The Purchaser(s) acknowledges that the following items may affect matters relating to their unit:

Natural Stone
The Purchaser acknowledges that natural stone products such as granite, marble and quartz that are installed in their dwelling may vary in shading, pattern, texture, veining, pores, colour and fissures from the sample in the Vendor's Décor Centre despite having the same name. Marble is not recommended in high traffic areas, such as the kitchen, as marble is a more porous stone

Ceramic Tile
any variables affect tile colour, pattern and/or design which means that installed tiles may not be identical to the samples. As a result of the manufacturing process, tiles with the same name but of different sizes, may have different colours, pattern or and will not be an exact match to each other. Furthermore, the staggered pattern of the laid tiles will vary due to size of the tile. Purchaser accepts tiles as laid by Vendor.

Hardwood/Laminate Flooring
Cupping and shrinkage are characteristics of hardwood/laminate flooring normally appearing some time after installation, and warranty is provided by the flooring supplier with respect to such cupping and shrinkage. Purchaser acknowledges that hardwood

Appliances
All appliance openings are set to Vendor's standard width. Please advise Décor Centre at time of colour appointment if custom sizing of cabinets and openings are required for any appliance. The Purchaser is responsible for costs and fees associated with changes to standard kitchen cabinets and openings and shall provide the Vendor with appliance specifications prior to of colour chart.

If applicable, where appliances are supplied by the Vendor, the model may vary according to availability and the Purchaser acknowledges that the Vendor may substitute appliances for same or better quality as determined by the Vendor in its sole unfettered discretion.

The Purchaser(s) acknowledge that all measurements and locations are approximate only and are subject to verification on site and may be adjusted to accommodate site conditions. Purchaser acknowledges that not all of the above modifications were available or offered to the Purchaser.

- 1) Colours of all materials are as close as possible to builder's selection, but not necessarily identical due to variances in manufacturing.
- 2) The selection images are digital photographs of the Vendor's samples at its Decor Centre. Such images when displayed on your computer monitor may not match Decor Centre samples due to the hardware/software configuration of the computer. In the event of conflict between selection images and the Décor Centre samples, Décor Centre samples shall prevail.
- 3) Any extras listed above are null and void unless accompanied by a separate invoice/amendment. Said invoice must be paid in full.
- 4) The Purchaser agrees that this colour selection is final and that no changes will be permitted, unless required by the Vendor.
- 5) The Purchaser acknowledges reading and accepting document which contains other miscellaneous disclaimers.

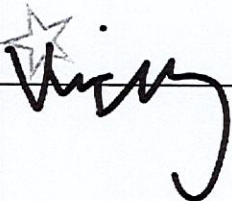
Signature:  Date: Sep 12, 2024 Signature: _____ Date: _____

W376250L W340800 W3766002 W376700W376300

W376CGW336CG W336CG D/W SPACE

B250I 30-RANGE1

BCG BCG BCG

BB70R1200 B3

V376350

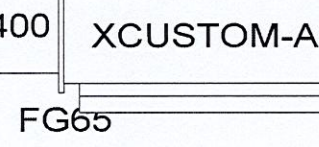
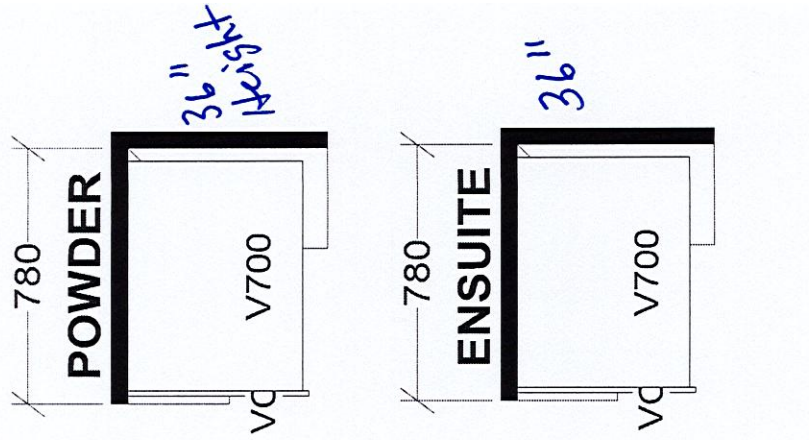

X 20 UNITS

7

*This drawing is the intellectual property of
SEI RA INDUSTRIES INC. and is an*

BUILDER: GREENPARK

MODEL: A586X

DESIGNER: KS

DESIGNER: K3
DATE: APR 20 23

SCHEDULE "A"
Agreement of Purchase and Sale

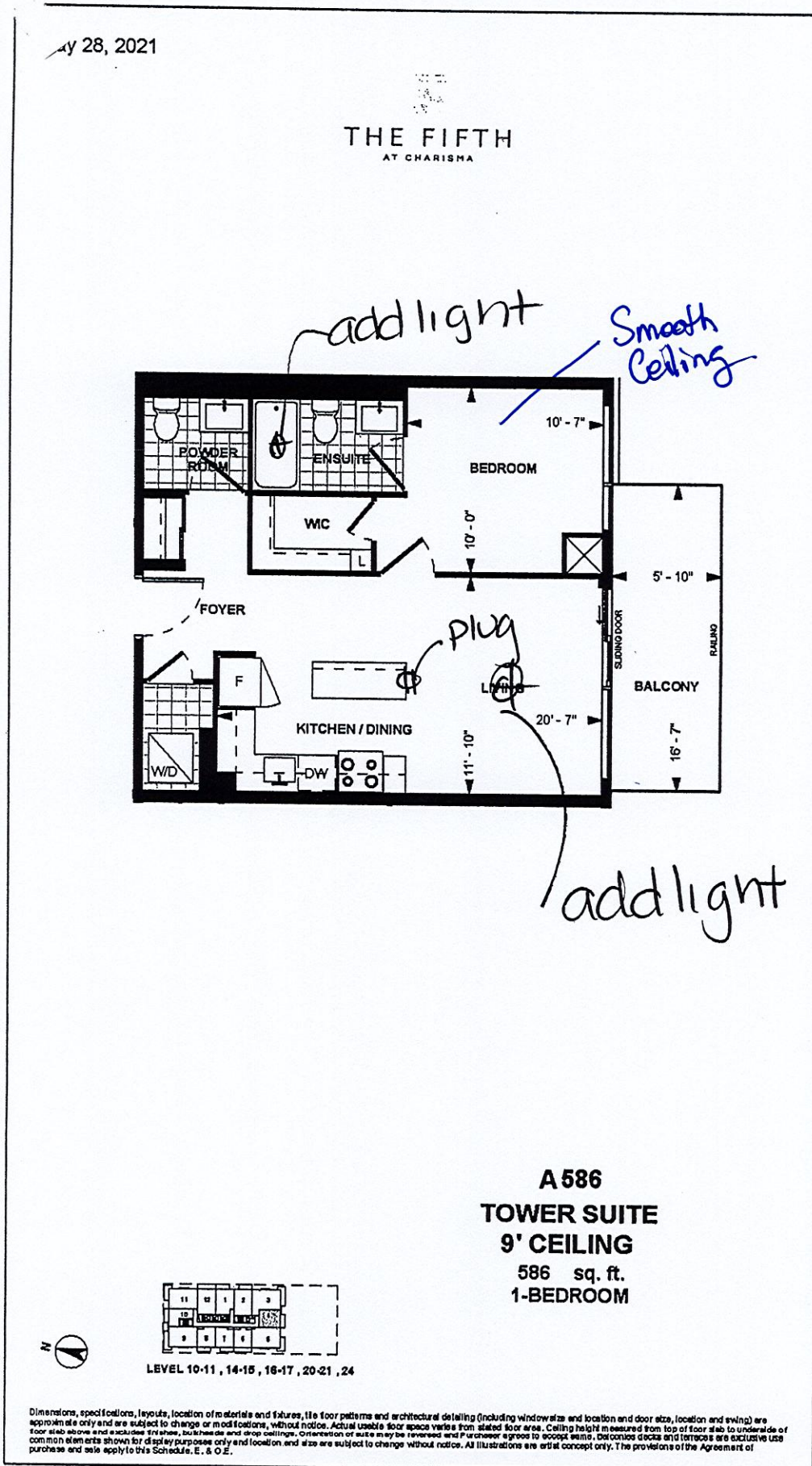

Unit 4, Level 20 Suite 2104

Dimensions, specifications, layouts, location of materials and fixtures, tile floor patterns and architectural detailing (including window size and location and door size, location and swing) are approximate only and are subject to change or modifications, without notice. Actual usable floor space varies from stated floor area. Ceiling height measured from top of floor slab to underside of floor slab above and excludes finishes, bulkheads and drop ceilings. Orientation of suite may be reversed and Purchaser agrees to accept same. Balconies, patios and terraces are exclusive use common elements shown for display purposes only and location and size are subject to change without notice. All illustrations are artist concept only. The provisions of the Agreement of purchase and sale apply to this Schedule.

E. & O.E. Oct 23, 2021