

Preliminary  
upgrades

RECEIVED  
SEP 16 2024

CONSTRUCTION SUMMARY			
Thompson Towers - Ossory Properties Corp.			
PURCHASERS: Wilston Prajwal DSOUZA and Tina Caral PINTO			TEL:
Unit 1, Level 17 (1801-1)	Floor Plan B614		

ELECTRICAL

1 - ADD POT LIGHT TO BATHTUB CEILING 04Sep24    Note:	
1 - LIGHT - ADD CEILING LIGHT COMPLETE WITH FIXTURE AND SWITCH 04Sep24    Note: living room	

This Document is Extremely Time Sensitive - Printed 4 Sep 24 at 13:13



**SCHEDULE "A"**  
**Agreement of Purchase and Sale**

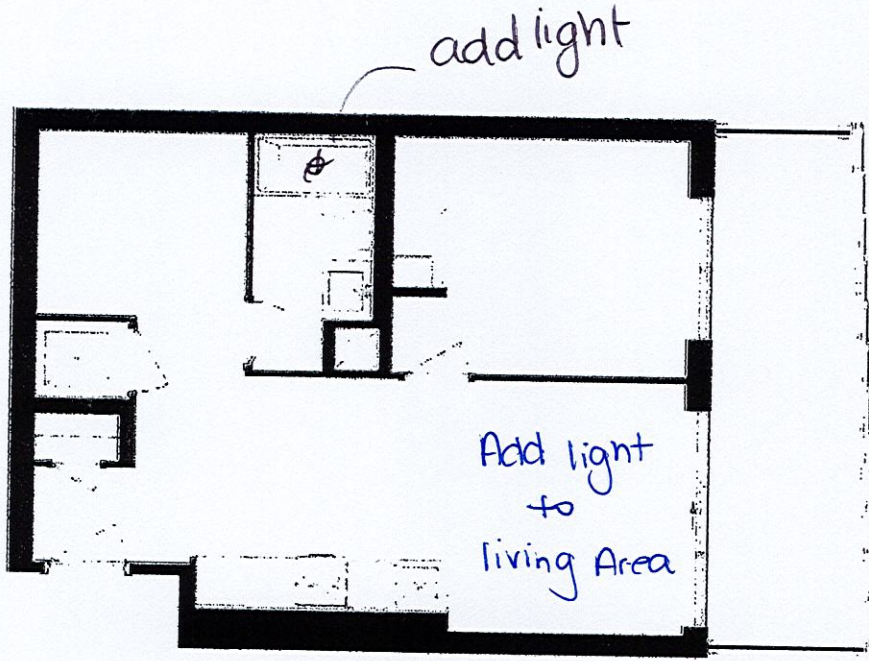

**B614**  
**TOWER SUITE**

LEVEL 5, 6, 7, 8, 9  
14, 15, 16, 17, 20,  
23, 24, 25

DATE: \_\_\_\_\_  
BY: \_\_\_\_\_  
TITLE: \_\_\_\_\_  
DATE: \_\_\_\_\_  
BY: \_\_\_\_\_  
TITLE: \_\_\_\_\_

Jun 7, 2023

**Unit 1, Level 17 Suite 1801**

Dimensions, specifications, layouts, location of materials and fixtures, tile floor patterns and architectural detailing (including window size and location and door size, location and swing) are approximate only and are subject to change or modifications, without notice. Actual usable floor space varies from stated floor area. Ceiling height measured from top of floor slab to underside of floor slab above and excludes finishes, bulkheads and drop ceilings. Orientation of suite may be reverse and Purchaser agrees to accept same. Balconies, terraces and patios are exclusive use common elements shown for display purposes only and location and size are subject to change without notice. All illustrations are artist concept only. The provisions of the Agreement of Purchase and Sale apply to this Schedule.

E. & O. E.

DS  
TCP  
Initials: DS  
WD