

CONSTRUCTION SUMMARY			
Charisma Condominiums - Dulcina Investments Inc.			
PURCHASER: Anujan THIRUMALMARUKAN			TEL:
Unit 11, Level 22 (2311-5)	Floor Plan C891 (5th)		

CABINETRY

1 - KITCHEN CABINETRY - EXTENDED UPPER CABINETS - UPGRADE 3 CABINETS 01Oct24 Note:	
1 - KITCHEN CABINETRY - UPGRADE 3 CABINETS 01Oct24 Note:	

COUNTER TOP

1 - KITCHEN COUNTERTOP - UPGRADE EDGE 01Oct24 Note:	
1 - KITCHEN BACKSPLASH - FULL HEIGHT QUARTZ BACKSPLASH 01Oct24 Note:	
1 - KITCHEN COUNTERTOP - UPGRADE STONE COUNTERTOP IN LIEU OF VENDOR STANDARD QUARTZ 01Oct24 Note:	

HARDWOOD FLOORING

1 - LAMINATE - AVENUE SERIES IN LIEU OF STANDARD LAMINATE 01Oct24 Note:	
---	--

MISCELLANEOUS

1 - FURTHER VENDOR DISCOUNT 01Oct24 Note:	
---	--

PLUMBING

3 - MOEN METHOD - BATHROOM ACCESSORY - PIVOTING PAPER HOLDER #YB2408CH - CHROME ALL WASHROOMS 01Oct24 Note:	
3 - MOEN METHOD - BATHROOM ACCESSORY - 18" TOWEL BAR #YB2418CH - CHROME ALL WASHROOMS 01Oct24 Note:	

EXTRAS AS PER OFFER

1 Parking Unit - location to be selected by the Vendor at their sole discretion. Worksheet Note:	
--	--

This Document is Extremely Time Sensitive - Printed 1 Oct 24 at 10:27

RECEIVED
OCT 03 2024

Purchaser:

Anujan THIRUMALMARUKAN

Telephone Res. / Bus:

/

Decor Advisor:

Ida Viola

Lock Date:

10/1/2024 10:28:40

Const. No.:

Unit 11, Level 22

Municipal:

2311

Suite Type:

C891 (5th)

Project/Phase:

Dulcina Investments Inc./5

1. Kitchen and Vanities

	Style and Colour	Hardware
Kitchen	SENOSAN 1982 SNOW WHITE	Standard
Primary Ensuite Bathroom	MONACO DARK CHOCOLATE	Standard
Bedroom 2 Ensuite	MONACO 350 PLATINUM SILVER	Standard
Powder Room	DORAL W500	Standard

Kitchen Extended Upper Cabinets ☒ Yes ☐ No

Comment

** Refer to Construction Summary

2. Counters

	Counter	Edge
Kitchen	QUARTZ-MISTRAL	# 370
Primary Ensuite Bathroom	QUARTZ-CALEDONIA	Standard
Bedroom 2 Ensuite	QUARTZ -ISTRIA	Standard
Powder Room	QUARTZ-ISTRIA	Standard
Kitchen Backsplash	QUARTZ-MISTRAL	

Comment

** Refer to Construction Summary

3. Flooring - In all Non-Tiled Areas where Applicable

LAMINATE-AVENUE COLORADO OAK TLAV225 PEFC

Comment

** Refer to Construction Summary

4. Tile

	Floor Tile	Wall Tile
Primary Ensuite Bathroom	TILE-STONE WHITE 12X24	TILE-GLOSSY WHITE 8X16
Bedroom 2 Ensuite	TILE-ULTRA BIANCO 12X24	TILE-GLOSSY WHITE 8X16
Powder Room	TILE-ULTRA BIANCO 12X24	
Laundry	TILE-WHITE MATTE 8X8	
Kitchen Backsplash	QUARTZ-MISTRAL	

Comment

** Refer to Construction Summary - STANDARD GROUT THROUGHOUT UNLESS SPECIFIED

5. Wall, Trim and Door Paint - Standard paint as per constuction specificationThroughout.

Comment

** Refer to Construction Summary

Purchaser:	Anujan THIRUMALMARUKAN	Const. No.:	Unit 11, Level 22
Telephone Res. / Bus:	/	Municipal:	2311
Decor Advisor:	Ida Viola	Suite Type:	C891 (5th)
Lock Date:	10/1/2024 10:28:40	Project/Phase:	Dulcina Investments Inc./5

6. General Comments

Revision Detail

Disclaimers and Notes

The following disclaimers apply to all of the Purchaser's Extra, Purchaser's Estimate Request and all Interior Colour Selection Schedules. The Purchaser(s) acknowledges that the following items may affect matters relating to their unit:

Natural Stone
The Purchaser acknowledges that natural stone products such as granite, marble and quartz that are installed in their dwelling may vary in shading, pattern, texture, veining, pores, colour and fissures from the sample in the Vendor's Décor Centre despite having the same name. Marble is not recommended in high traffic areas, such as the kitchen, as marble is a more porous stone

Ceramic Tile
any variables affect tile colour, pattern and/or design which means that installed tiles may not be identical to the samples. As a result of the manufacturing process, tiles with the same name but of different sizes, may have different colours, pattern or and will not be an exact match to each other. Furthermore, the staggered pattern of the laid tiles will vary due to size of the tile. Purchaser accepts tiles as laid by Vendor.

Hardwood/Laminate Flooring
Cupping and shrinkage are characteristics of hardwood/laminate flooring normally appearing some time after installation, and warranty is provided by the flooring supplier with respect to such cupping and shrinkage. Purchaser acknowledges that hardwood

Appliances
All appliance openings are set to Vendor's standard width. Please advise Décor Centre at time of colour appointment if custom sizing of cabinets and openings are required for any appliance. The Purchaser is responsible for costs and fees associated with changes to standard kitchen cabinets and openings and shall provide the Vendor with appliance specifications prior to of colour chart.

If applicable, where appliances are supplied by the Vendor, the model may vary according to availability and the Purchaser acknowledges that the Vendor may substitute appliances for same or better quality as determined by the Vendor in its sole unfettered discretion.

The Purchaser(s) acknowledge that all measurements and locations are approximate only and are subject to verification on site and may be adjusted to accommodate site conditions. Purchaser acknowledges that not all of the above modifications were available or offered to the Purchaser.

- Colours of all materials are as close as possible to builder's selection, but not necessarily identical due to variances in manufacturing.
- The selection images are digital photographs of the Vendor's samples at its Decor Centre. Such images when displayed on your computer monitor may not match Decor Centre samples due to the hardware/software configuration of the computer. In the event of conflict between selection images and the Décor Centre samples, Décor Centre samples shall prevail.
- Any extras listed above are null and void unless accompanied by a separate invoice/amendment. Said invoice must be paid in full.
- The Purchaser agrees that this colour selection is final and that no changes will be permitted, unless required by the Vendor.
- The Purchaser acknowledges reading and accepting document which contains other miscellaneous disclaimers.

Signature:  Date: Oct 10/24 Signature: _____ Date: _____

The diagram shows a kitchen layout with the following dimensions and equipment:

- Overall Dimensions:**
 - Top: 2225 (Total), 1904 (Main Section), 450 (Right Extension)
 - Left: 3320 (Total), 3000 (Main Section), 320 (Top Extension), 160 (Bottom Extension)
 - Bottom: 840, 1416, 904
- Equipment and Labels:**
 - Top Left:** W376350, W3766002, B700, XCUSTOM-A, FG65
 - Top Right:** BB80R1200
 - Bottom Left:** W376400L, W340800, W3766002, W376800, W376300
 - Bottom Center:** W376C, W336CG, BD400, 30-RANGE1, W336C, B/W, SPACE
 - Bottom Right:** BCG, BCG, BCG, BICG, BS450R, BS1000, 300MM DEEP BASE CAB. B8P145, PANEL 1455X895, EXT. BREAKFAST BAR

Technical drawing of a cabinet with the following specifications:

- Dimensions:**
 - Height: 1530
 - Width: 685
- Labels:**
 - BICG** (top left)
 - BICG** (bottom left)
 - BS450R** (top left panel)
 - BS1000** (top right panel)
 - 300MM DEEP BASE CAB.** (center text)
 - B8P145** (center text)
 - PANEL 1455X895** (center text)
 - EXT. BREAKFAST BAR** (center text)



Selba Industries

W WIDTH _____	W HGHT _____	W CNT _____	This drawing is the intellectual property of SELBA INDUSTRIES INC. and is an original design which must not be released or copied unless applicable fee has been paid or job order placed.	JOB NUMBER:
FLOOR HGHT _____	DOOR HGHT _____			BUILDER: GREENPARK
				SITE: DULCINA (Charisma C)
ST CENT _____	2X4 _____	VENT BOX COVER _____		MODEL: C891X LOT #: _____
				DESIGNER: KS
				DATE: APR 20 23

SCHEDULE "A"
Agreement of Purchase and Sale

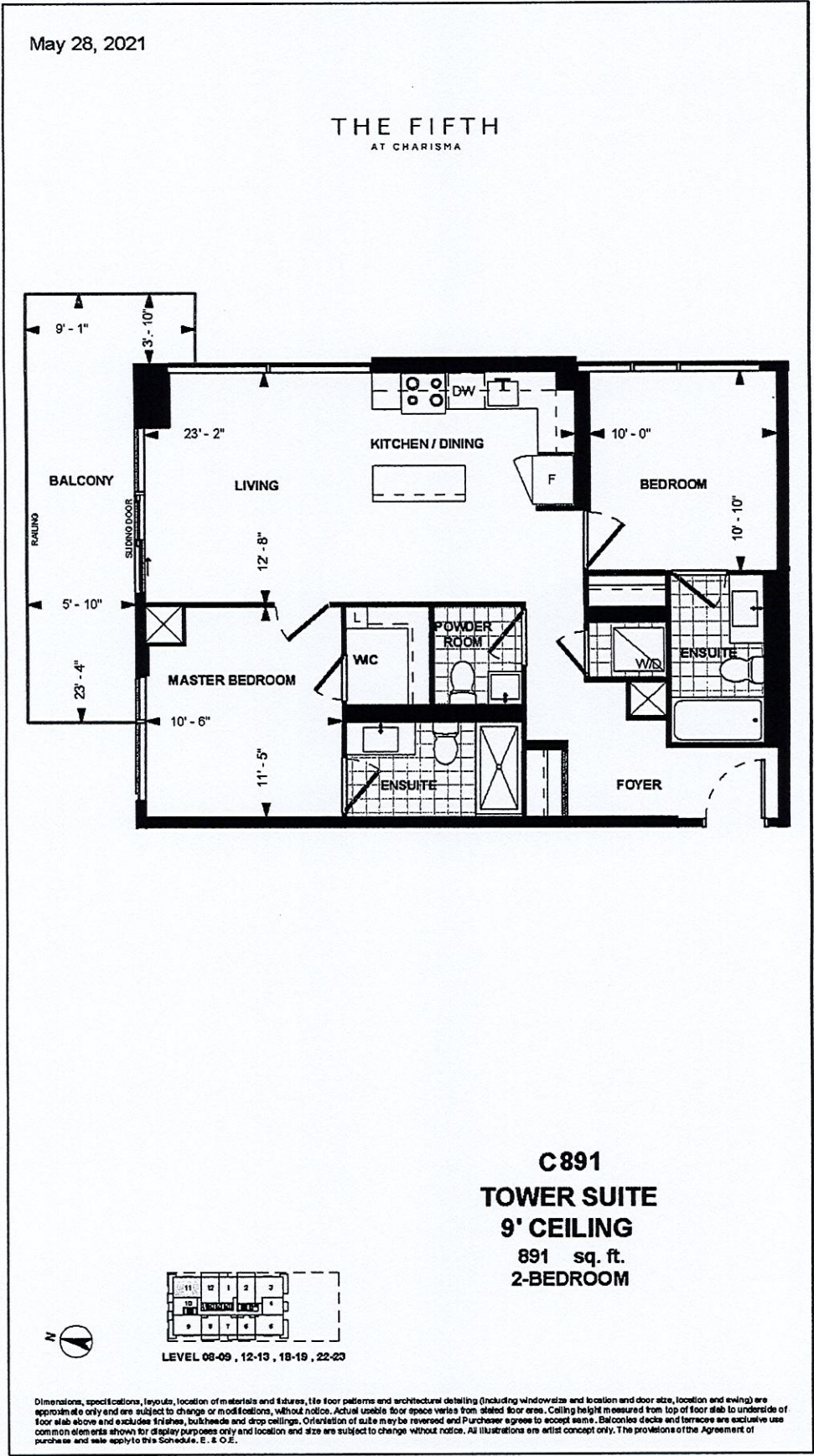

Unit 11, Level 22 Suite 2311

Dimensions, specifications, layouts, location of materials and fixtures, tile floor patterns and architectural detailing (including window size and location and door size, location and swing) are approximate only and are subject to change or modifications, without notice. Actual usable floor space varies from stated floor area. Ceiling height measured from top of floor slab to underside of floor slab above and excludes finishes, bulkheads and drop ceilings. Orientation of suite may be reversed and Purchaser agrees to accept same. Balconies, patios and terraces are exclusive use common elements shown for display purposes only and location and size are subject to change without notice. All illustrations are artist concept only. The provisions of the Agreement of purchase and sale apply to this Schedule.

E. & O.E. Oct 23, 2021