

CONSTRUCTION SUMMARY		RECEIVED	
Charisma Condominiums - Dulcina Investments Inc.		DEC 04 2024	
PURCHASER: Pauline BABOCHIAN		TEL:	
Unit 12, Level 26 (2712-5)	Floor Plan B725		

ELECTRICAL

1 - ADD PLUG & TV OUTLET 5 FEET FROM FINISHED FLOOR 03Dec24 Note: ENSUITE BEDROOM - SEE SKETCH FOR LOCATION	
1 - PLUG - ADD PLUG AT ISLAND 03Dec24 Note:	
1 - ADD POT LIGHT TO BATHTUB CEILING 03Dec24 Note:	
1 - LIGHT - ADD CEILING LIGHT COMPLETE WITH FIXTURE AND SWITCH 03Dec24 Note: living area	

EXTRAS AS PER OFFER

1 Parking Unit - location to be selected by the Vendor at their sole discretion. Worksheet Note:	
---	--

This Document is Extremely Time Sensitive - Printed 3 Dec 24 at 10:05

Preliminary upgrades
electrical

June 1, 2023

SCHEDULE 'A'

THE FIFTH
AT CHARISMA

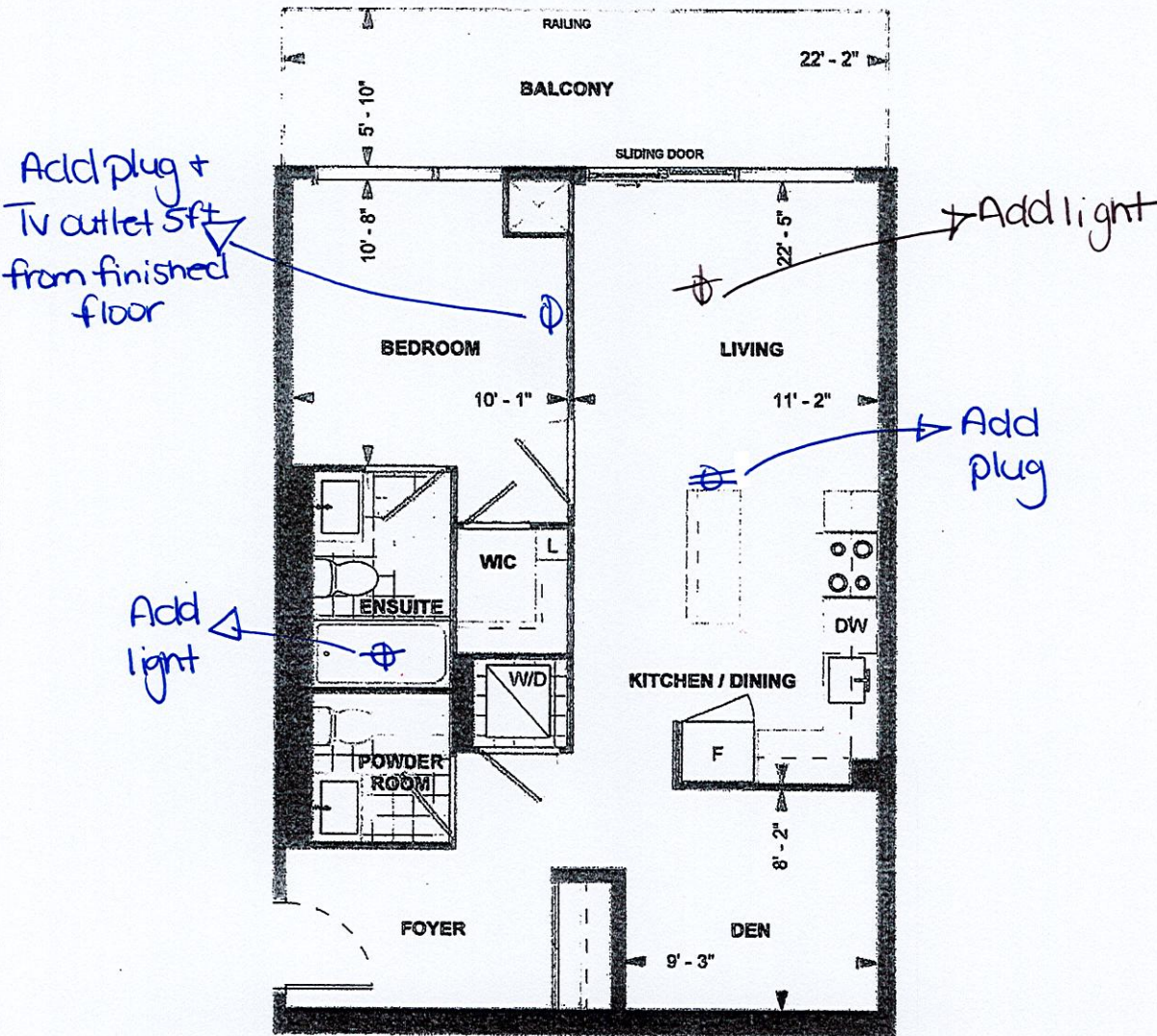

B725
TOWER SUITE
9' CEILING
725 sq. ft.
1-BEDROOM+DEN

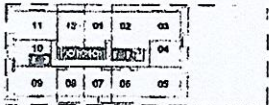

LEVEL 26-27

DS
PB

17-Oct-24

Purchaser Initials

Purchaser Initials

Date

Unit No.

12

Level No.

26

Suite No.

2712

Dimensions, specifications, layouts, location of materials and fixtures, the floor patterns and architectural detailing (including window size and location and door size, location and swing) are approximate only and are subject to change or modifications, without notice. Actual usable floor space varies from stated floor area. Ceiling height measured from top of floor slab to underside of floor slab above and excludes finishes, bulkheads and drop ceilings. Orientation of suite may be reversed and Purchaser agrees to accept same. Balconies decks and terraces are exclusive use common elements shown for display purposes only and location and size are subject to change without notice. All illustrations are artist concept only. The provisions of the Agreement of purchase and sale apply to this Schedule, E. & O.E.