

| | | | |
|--|--------------------|--|------|
| CONSTRUCTION SUMMARY | | | |
| Charisma Condominiums - Dulcina Investments Inc. | | | |
| PURCHASER: Adeel MAHMOOD | | | TEL: |
| Unit 3, Level 28 (PH103-5) | Floor Plan C868 | | |

MISCELLANEOUS

| | |
|---|--|
| 1 - PACKAGE CHANGE FEE 30Jan25 Note: | |
|---|--|

EXTRAS AS PER OFFER

| | |
|---|--|
| 1 Parking Unit - location to be selected by the Vendor at their sole discretion. Worksheet Note: | |
|---|--|

This Document is Extremely Time Sensitive - Printed 30 Jan 25 at 15:20

RECEIVED
FEB 04 2025

Purchaser: Adeel MAHMOOD
Telephone Res. / Bus: /
Decor Advisor: Julia L Rosa
Lock Date: 1/30/2025 15:20:25

Const. No.: Unit 3, Level 28
Municipal: PH103
Suite Type: C868
Project/Phase: Dulcina Investments Inc./5

1. Kitchen and Vanities

| | Style and Colour | Hardware |
|--------------------------|------------------|----------|
| Kitchen | DORAL W-500 | Standard |
| Primary Ensuite Bathroom | DORAL W-500 | Standard |
| Bedroom 2 Ensuite | DORAL W-500 | Standard |
| Powder Room | DORAL W-500 | Standard |
| | | |

Kitchen Extended Upper Cabinets ☒ Yes ☐ No

Comment

** Refer to Construction Summary

2. Counters

| | Counter | Edge |
|--------------------------|-----------------------------|----------|
| Kitchen | QUARTZ - ISTRIA | Standard |
| Primary Ensuite Bathroom | QUARTZ - ISTRIA | Standard |
| Bedroom 2 Ensuite | QUARTZ - ISTRIA | Standard |
| Powder Room | QUARTZ - ISTRIA | Standard |
| | | |
| Kitchen Backsplash | QUARTZ - ISTRIA FULL HEIGHT | |

Comment

** Refer to Construction Summary

3. Flooring - In all Non-Tiled Areas where Applicable

HARDWOOD-MIRAGE 5" LOCK- MORRO BAY OAK CHARACTER BRUSHED DURAMATT

Comment

** Refer to Construction Summary

4. Tile

| | Floor Tile | Wall Tile |
|--------------------------|-----------------------------|--------------------------|
| Primary Ensuite Bathroom | TILE - SUITE ICE 12X24 | TILE - GLOSSY WHITE 4X16 |
| Bedroom 2 Ensuite | TILE - SUITE ICE 12X24 | TILE - GLOSSY WHITE 4X16 |
| Powder Room | TILE - SUITE ICE 12X24 | N/A |
| Laundry Room | TILE - WHITE MATTE 8X8 | N/A |
| | | |
| Kitchen Backsplash | QUARTZ - ISTRIA FULL HEIGHT | |

Comment

** Refer to Construction Summary - STANDARD GROUT THROUGHOUT UNLESS SPECIFIED

5. Wall, Trim and Door Paint - Standard paint as per constuction specificationThroughout.

Comment

** Refer to Construction Summary

Initial:



Purchaser: Adeel MAHMOOD
Telephone Res. / Bus: /
Decor Advisor: Julia L Rosa
Lock Date: 1/30/2025 15:20:25

Const. No.: Unit 3, Level 28
Municipal: PH103
Suite Type: C868
Project/Phase: Dulcina Investments Inc./5

6. General Comments

Revision Detail



Disclaimers and Notes

The following disclaimers apply to all of the Purchaser's Extra, Purchaser's Estimate Request and all Interior Colour Selection Schedules. The Purchaser(s) acknowledges that the following items may affect matters relating to their unit:

Natural Stone

The Purchaser acknowledges that natural stone products such as granite, marble and quartz that are installed in their dwelling may vary in shading, pattern, texture, veining, pores, colour and fissures from the sample in the Vendor's Décor Centre despite having the same name. Marble is not recommended in high traffic areas, such as the kitchen, as marble is a more porous stone

Ceramic Tile

any variables affect tile colour, pattern and/or design which means that installed tiles may not be identical to the samples. As a result of the manufacturing process, tiles with the same name but of different sizes, may have different colours, pattern or and will not be an exact match to each other. Furthermore, the staggered pattern of the laid tiles will vary due to size of the tile. Purchaser accepts tiles as laid by Vendor.

Hardwood/Laminate Flooring

Cupping and shrinkage are characteristics of hardwood/laminate flooring normally appearing some time after installation, and warranty is provided by the flooring supplier with respect to such cupping and shrinkage. Purchaser acknowledges that hardwood

Appliances

All appliance openings are set to Vendor's standard width. Please advise Décor Centre at time of colour appointment if custom sizing of cabinets and openings are required for any appliance. The Purchaser is responsible for costs and fees associated with changes to standard kitchen cabinets and openings and shall provide the Vendor with appliance specifications prior to of colour chart.

If applicable, where appliances are supplied by the Vendor, the model may vary according to availability and the Purchaser acknowledges that the Vendor may substitute appliances for same or better quality as determined by the Vendor in its sole unfettered discretion.

The Purchaser(s) acknowledge that all measurements and locations are approximate only and are subject to verification on site and may be adjusted to accommodate site conditions. Purchaser acknowledges that not all of the above modifications were available or offered to the Purchaser.

- 1) Colours of all materials are as close as possible to builder's selection, but not necessarily identical due to variances in manufacturing.
- 2) The selection images are digital photographs of the Vendor's samples at its Decor Centre. Such images when displayed on your computer monitor may not match Decor Centre samples due to the hardware/software configuration of the computer. In the event of conflict between selection images and the Décor Centre samples, Décor Centre samples shall prevail.
- 3) Any extras listed above are null and void unless accompanied by a separate invoice/amendment. Said invoice must be paid in full.
- 4) The Purchaser agrees that this colour selection is final and that no changes will be permitted, unless required by the Vendor.
- 5) The Purchaser acknowledges reading and accepting document which contains other miscellaneous disclaimers.

Signature: _____

Date: Jan 30/25

Signature: _____

Date: _____

H103 Dull

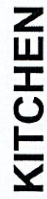

X 1 UNIT

Selba Industries

#J

This drawing is the intellectual property of SELBA INDUSTRIES INC. and is an original design which must not be released or copied unless applicable fee has been paid or job order placed.

JOB NUMBER:

BUILDER: GREENPARK

SITE: DULCINA (Charisma C)

MODEL: PH-103 C868

LOT #:

DESIGNER: KS

DESIGNER: KS
DATE: AUG 21 23

SCHEDULE "A"
Agreement of Purchase and Sale

May 28, 2021

THE FIFTH
AT CHARISMA

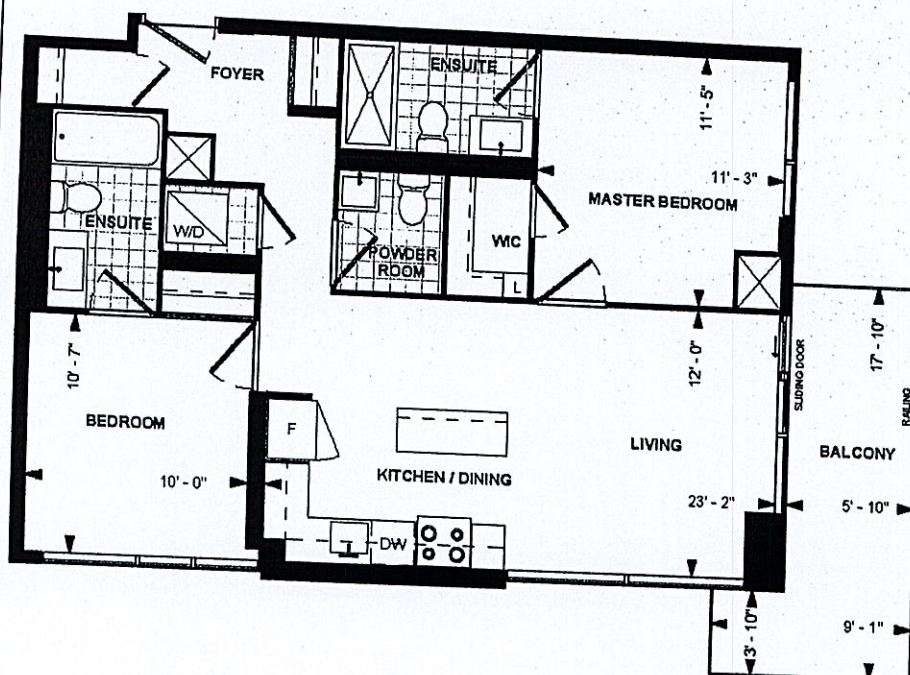

C 868
PENTHOUSE SUITE
10' CEILING
868 sq. ft.
2-BEDROOM



Dimensions, specifications, layouts, location of materials and fixtures, tile floor patterns and architectural detailing (including window size and location and door size, location and swing) are approximate only and are subject to change or modifications, without notice. Actual usable floor space varies from stated floor area. Ceiling height measured from top of floor slab to underside of floor slab above and excludes finishes, bulkheads and drop ceilings. Orientation of suite may be reversed and Purchaser agrees to accept same. Balconies, patios and terraces are exclusive use common elements shown for display purposes only and location and size are subject to change without notice. All illustrations are artist concept only. The provisions of the Agreement of purchase and sale apply to this Schedule, E. & O.E.

Unit 5, Level 25 Suite PH105

Dimensions, specifications, layouts, location of materials and fixtures, tile floor patterns and architectural detailing (including window size and location and door size, location and swing) are approximate only and are subject to change or modifications, without notice. Actual usable floor space varies from stated floor area. Ceiling height measured from top of floor slab to underside of floor slab above and excludes finishes, bulkheads and drop ceilings. Orientation of suite may be reversed and Purchaser agrees to accept same. Balconies, patios and terraces are exclusive use common elements shown for display purposes only and location and size are subject to change without notice. All illustrations are artist concept only. The provisions of the Agreement of purchase and sale apply to this Schedule.

E. & O.E. Oct 23, 2021

DS
[Signature]

Initials: _____