

CONSTRUCTION SUMMARY
Charisma Condominiums - Dulcina Investments Inc.

RECEIVED

MAR - 3 2025

PURCHASER: Khashayar IGHANIAN

TEL:

Unit 5, Level 28 (PH105-5)

Floor Plan
C822

CABINETRY

1 - CABINETRY PROVISION - PROVISION FOR PLUG ON ISLAND (PLUG EXTRA ORDERED SEPARATELY)

23Jun23 Note:

CERAMIC TILE

1 - CERAMIC TILE - UPGRADE 1 - MASTER ENSUITE SHOWER WALLS

20Feb25 Note:

CONSTRUCTION

1 - TUB TO SHOWER CONVERSION - INCLUDES CLEAR GLASS FRAMED SLIDING DOORS CHROME FINISH, MOSAIC SHOWER BASE 2X2 WHITE AND SHOWER POT LIGHT

23Jun23 Note: SECOND BEDROOM ENSUITE

COUNTER TOP

1 - KITCHEN COUNTERTOP - UPGRADE EDGE

20Feb25 Note:

ELECTRICAL

1 - LIGHT - ADD CEILING LIGHT COMPLETE WITH FIXTURE AND SWITCH

23Jun23 Note: LIVING ROOM

1 - PLUG - ADD PLUG AT ISLAND

23Jun23 Note: SEE SKETCH

HARDWOOD FLOORING

1 - HARDWOOD - HARDWOOD UPGRADE COLOUR IN LIEU OF STANDARD

20Feb25 Note:

MISCELLANEOUS

1 - PACKAGE CHANGE FEE

20Feb25 Note:

PLUMBING

3 - MOEN METHOD - BATHROOM ACCESSORY - 18" TOWEL BAR #YB2418CH - CHROME

20Feb25 Note: ALL BATHROOMS

3 - MOEN METHOD - BATHROOM ACCESSORY - PIVOTING PAPER HOLDER #YB2408CH - CHROME

20Feb25 Note: ALL BATHROOMS

1 - KITCHEN SINK - TECO UNDERMOUNT SINK #163

20Feb25 Note: BOTTOM GRID INCLUDED #GR2316RC

EXTRAS AS PER OFFER

1 Parking Unit - location to be selected by the Vendor at their sole discretion.

Worksheet Note:

Purchaser: Khashayar IGHANIAN
Telephone Res. / Bus: /
Decor Advisor: Julia L Rosa
Lock Date: 2/20/2025 16:16:03

Const. No.: Unit 5, Level 28
Municipal: PH105
Suite Type: C822
Project/Phase: Dulcina Investments Inc./5

1. Kitchen and Vanities

	Style and Colour	Hardware
Kitchen	DORAL - K43 SUMMIT WHITE	Standard
Primary Ensuite Bathroom	DORAL - K43 SUMMIT WHITE	Standard
Bedroom 2 Ensuite	DORAL - K43 SUMMIT WHITE	Standard
Powder Room	DORAL - K43 SUMMIT WHITE	Standard

Kitchen Extended Upper Cabinets ☒ Yes ☐ No

Comment

** Refer to Construction Summary

2. Counters

	Counter	Edge
Kitchen	QUARTZ - ISTRIA	#370 MITERED EDGE
Primary Ensuite Bathroom	QUARTZ - ISTRIA	Standard
Bedroom 2 Ensuite	QUARTZ - ISTRIA	Standard
Powder Room	QUARTZ - ISTRIA	Standard
Kitchen Backsplash	QUARTZ - ISTRIA - FULL HEIGHT	

Comment

3. Flooring - In all Non-Tiled Areas where Applicable

HARDWOOD-MIRAGE LOCK 5"-ELEANOR-WHITE OAK-CHARACTER BRUSHED DURAMATT

Comment

** Refer to Construction Summary - Standard Grout throughout unless specified

4. Tile

	Floor Tile	Wall Tile
Primary Ensuite Bathroom	TILE - PARIGI BEIGE 12X24	TILE - PARIGI BEIGE 12X24
Bedroom 2 Ensuite	TILE - PARIGI BEIGE 12X24	TILE - GLOSSY WHITE 4X16
Powder Room	TILE - PARIGI BEIGE 12X24	N/A
Laundry Room	TILE - WHITE MATTE 8X8	N/A
Kitchen Backsplash	QUARTZ - ISTRIA - FULL HEIGHT	

Comment

** Refer to Construction Summary - Standard Grout throughout unless specified

5. Wall, Trim and Door Paint - Standard paint as per constuction specificationThroughout.

Comment

** Refer to Construction Summary

Purchaser:	Khashayar IGHANIAN	Const. No.:	Unit 5, Level 28
Telephone Res. / Bus:	/	Municipal:	PH105
Decor Advisor:	Julia L Rosa	Suite Type:	C822
Lock Date:	2/20/2025 16:16:03	Project/Phase:	Dulcina Investments Inc./5

6. General Comments

Revision Detail

Disclaimers and Notes

The following disclaimers apply to all of the Purchaser's Extra, Purchaser's Estimate Request and all Interior Colour Selection Schedules. The Purchaser(s) acknowledges that the following items may affect matters relating to their unit:

Natural Stone
The Purchaser acknowledges that natural stone products such as granite, marble and quartz that are installed in their dwelling may vary in shading, pattern, texture, veining, pores, colour and fissures from the sample in the Vendor's Décor Centre despite having the same name. Marble is not recommended in high traffic areas, such as the kitchen, as marble is a more porous stone

Ceramic Tile
any variables affect tile colour, pattern and/or design which means that installed tiles may not be identical to the samples. As a result of the manufacturing process, tiles with the same name but of different sizes, may have different colours, pattern or and will not be an exact match to each other. Furthermore, the staggered pattern of the laid tiles will vary due to size of the tile. Purchaser accepts tiles as laid by Vendor.

Hardwood/Laminate Flooring
Cupping and shrinkage are characteristics of hardwood/laminate flooring normally appearing some time after installation, and warranty is provided by the flooring supplier with respect to such cupping and shrinkage. Purchaser acknowledges that hardwood

Appliances
All appliance openings are set to Vendor's standard width. Please advise Décor Centre at time of colour appointment if custom sizing of cabinets and openings are required for any appliance. The Purchaser is responsible for costs and fees associated with changes to standard kitchen cabinets and openings and shall provide the Vendor with appliance specifications prior to of colour chart.

If applicable, where appliances are supplied by the Vendor, the model may vary according to availability and the Purchaser acknowledges that the Vendor may substitute appliances for same or better quality as determined by the Vendor in its sole unfettered discretion.

The Purchaser(s) acknowledge that all measurements and locations are approximate only and are subject to verification on site and may be adjusted to accommodate site conditions. Purchaser acknowledges that not all of the above modifications were available or offered to the Purchaser.

- Colours of all materials are as close as possible to builder's selection, but not necessarily identical due to variances in manufacturing.
- The selection images are digital photographs of the Vendor's samples at its Decor Centre. Such images when displayed on your computer monitor may not match Decor Centre samples due to the hardware/software configuration of the computer. In the event of conflict between selection images and the Décor Centre samples, Décor Centre samples shall prevail.
- Any extras listed above are null and void unless accompanied by a separate invoice/amendment. Said invoice must be paid in full.
- The Purchaser agrees that this colour selection is final and that no changes will be permitted, unless required by the Vendor.
- The Purchaser acknowledges reading and accepting document which contains other miscellaneous disclaimers.

Signature: _____

 Date: FEB 20/25

Signature: _____

Date: _____

PHILOS DULCINA

extended -
uppers

upgrade -
edge

upgrade -
Sink #103

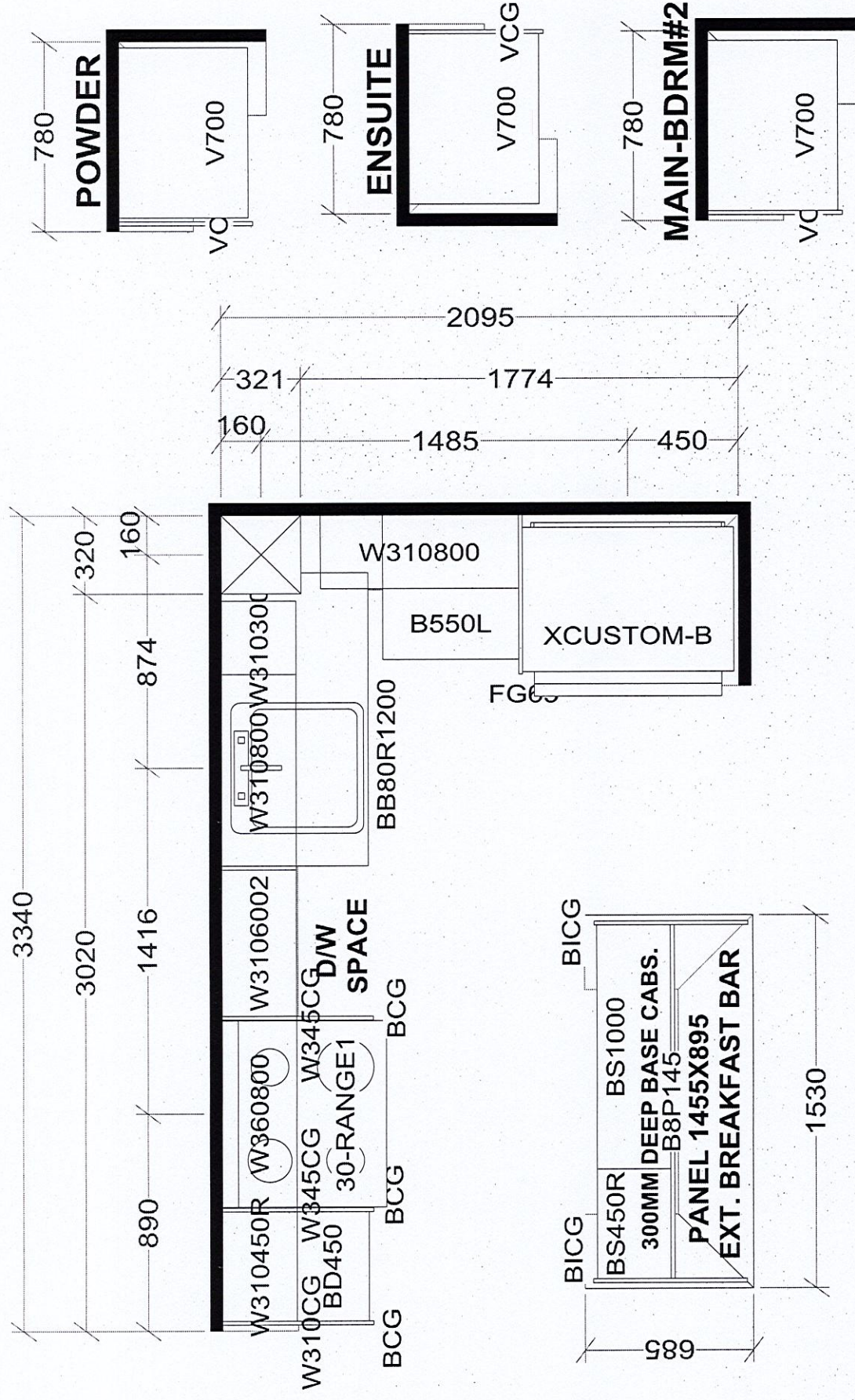

KITCHEN

X 1 UNIT

Selba Industries

7

W W DTH	W H GHT	W C N T
---------	---------	---------

This drawing is the intellectual property of **JOB NUMBER:**

[illegible]

BUILDER: GREENPARK

FLOOR HGT

SITE: DIII CINA (Charisma C)

ST CENT 2X4 VENT BOX COVER

DESIGNER: KS

MODEL: PH-105 C822

LOT #:

DATE: AUG 21 23

THE FIFTH
AT CHARISMA

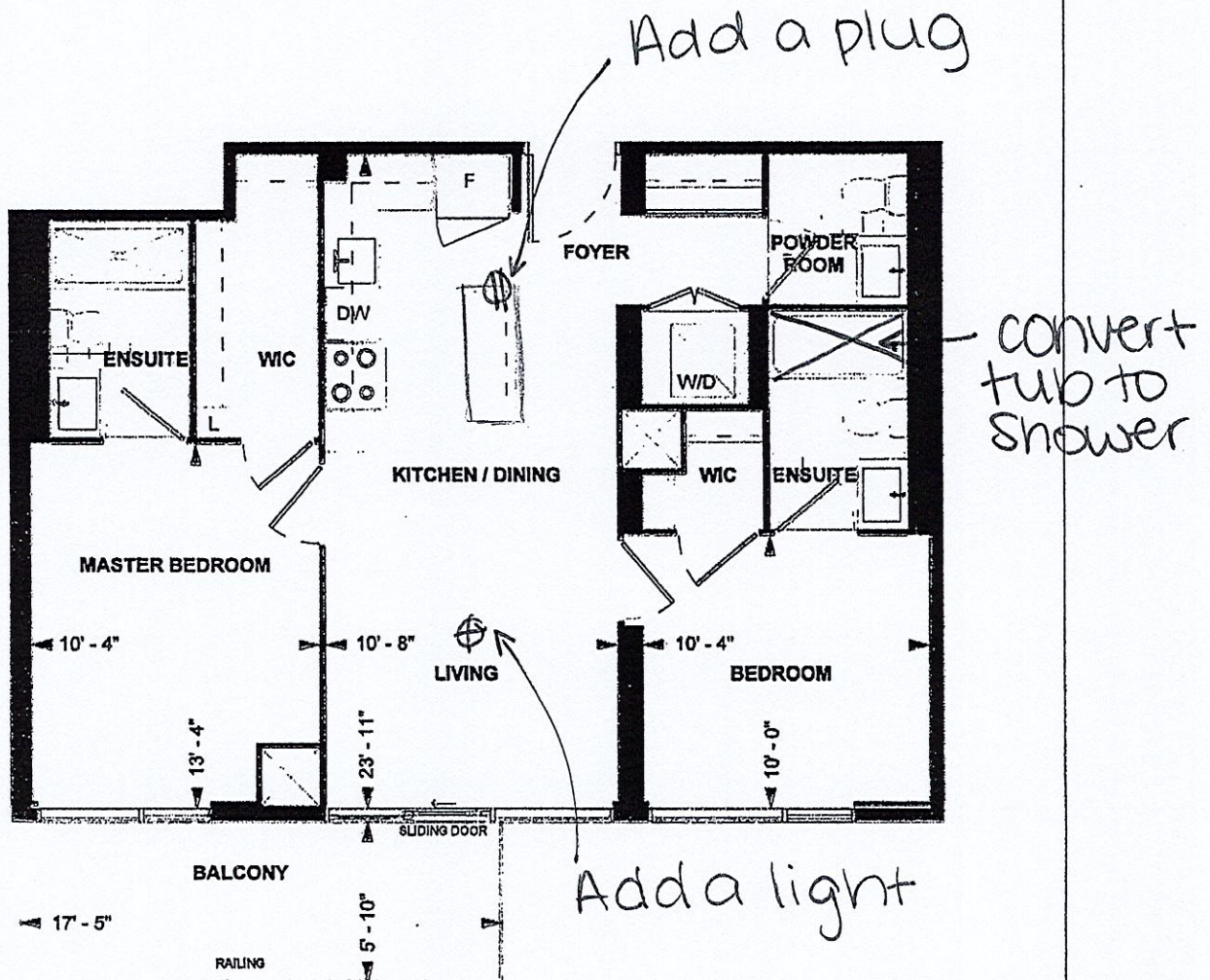

C822
PENTHOUSE SUITE
10' CEILING
822 sq. ft.
2-BEDROOM



DS
Purchaser Initials 05 Purchaser Initials 28 Date May-23
Unit No. 05 Level No. 28 Suite No. PH105

Dimensions, specifications, layouts, location of materials and fixtures, tile floor patterns and architectural detailing (including window size and location and door size, location and swing) are approximate only and are subject to change or modifications, without notice. Actual usable floor space varies from stated floor area. Ceiling height measured from top of floor slab to underside of floor slab above and excludes finishes, bulkheads and drop ceilings. Orientation of suite may be reversed and Purchaser agrees to accept same. Balconies decks and terraces are exclusive use common elements shown for display purposes only and location and size are subject to change without notice. All illustrations are artist concept only. The provisions of the Agreement of Purchase and Sale apply to this Schedule 'A'.