

CONSTRUCTION SUMMARY

Thompson Towers - Ossory Properties Corp.

PURCHASERS: Ruwan K. JAYASINGHE and Lisa KADOURY

TEL:

Unit 7, Level 5 (507-1)

Floor Plan  
D880

CABINETRY

1 - CABINETRY - UPGRADE HARDWARE LEVEL 1 - BP873-128-CHBRZ CHAMPAGNE BRONZE

25Apr25 Note:

1 - CABINETRY - EXTEND UPPER CABINETS TO BULKHEAD - STANDARD LEVEL CABINETRY (Tower Suites Only)

25Apr25 Note:

COUNTER TOP

1 - KITCHEN COUNTERTOP - UPGRADE EDGE FOR KITCHEN COUNTERTOP

25Apr25 Note:

1 - KITCHEN BACKSPLASH - ADD QUARTZ BACKSPLASH - UPGRADE LEVEL QUARTZ

25Apr25 Note:

1 - KITCHEN COUNTERTOP - UPGRADE COUNTERTOP MATERIAL IN LIEU OF VENDOR STANDARD QUARTZ

25Apr25 Note:

MIRRORS AND GLASS

1 - FRAMELESS GLASS SHOWER WALL MOUNT DOOR AND FIXED GLASS TO CEILING WITH U CHANNEL TOP AND BOTTOM - FOR BATH TUB - INCLUDES CONTEMPORARY STYLE KNOB (SDK106) - CHROME FINISH

25Apr25 Note: main bathroom

1 - CLOSET SLIDER - FRAMELESS MIRROR SLIDING DOORS WITH MIRROR FASCIA IN LIEU OF PANEL SLIDER

25Apr25 Note: ENSUITE 2

MISCELLANEOUS

1 - MIX AND MATCH PACKAGE CHANGE FEE

25Apr25 Note:

This Document is Extremely Time Sensitive - Printed 25 Apr 25 at 14:22

RECEIVED

APR 28 2025



Purchasers:

Telephone Res. / Bus:

Decor Advisor:

Lock Date:

Ruwan K. JAYASINGHE & Lisa KADOURY

/

Julia L Rosa

4/25/2025 14:22:05

Const. No.: Unit 7, Level 5

Municipal: 507

Suite Type: D880

Project/Phase: Ossory Properties Corp./1

1. Kitchen and Vanities

	Style and Colour	Hardware
Kitchen	W1000 - PREMIUM WHITE	BP873-128CHBRZ
Primary Ensuite Bathroom	W1000 - PREMIUM WHITE	BP873-128CHBRZ
Main Bathroom	W1000 - PREMIUM WHITE	BP873-128CHBRZ

Kitchen Extended Upper Cabinets ☒ Yes ☐ No

Comment

\*\* Refer to Construction Summary

2. Counters

	Counter	Edge
Kitchen	QUARTZ - MONTI	#370 MITERED EDGE
Primary Ensuite Bathroom	WHITE ONE PIECE VANITY TOP WITH SINK (3"BACKSPLASH RETURN)	Standard
Main Bathroom	WHITE ONE PIECE VANITY TOP WITH SINK (3"BACKSPLASH RETURN)	Standard
Kitchen Backsplash	QUARTZ - MONTI - FULL HEIGHT	

Comment

\*\* Refer to Construction Summary

3. Flooring - In all Non-Tiled Areas where Applicable

LAMINATE-LEXINGTON-LANEFFE OAK-TL-LW1311

Comment

\*\* Refer to Construction Summary

4. Tile

	Floor Tile	Wall Tile
Primary Ensuite Bathroom	TILE - SOLID WHITE 12X24	TILE - GLOSSY WHITE 8X16
Main Bathroom	TILE - SOLID WHITE 12X24	TILE - GLOSSY WHITE 8X16
Laundry Room	TILE - WHITE MATTE 8X8	N/A
Kitchen Backsplash	QUARTZ - MONTI - FULL HEIGHT	



Comment

\*\* Refer to Construction Summary - STANDARD GROUT THROUGHOUT UNLESS SPECIFIED

5. Wall, Trim and Door Paint - Standard paint as per constuction specificationThroughout.

Comment

\*\* Refer to Construction Summary

Initials:  



Purchasers: Ruwan K. JAYASINGHE & Lisa KADOURY

Telephone Res. / Bus: /

Decor Advisor: Julia L Rosa

Lock Date: 4/25/2025 14:22:05

Const. No.: Unit 7, Level 5

Municipal: 507

Suite Type: D880

Project/Phase: Ossory Properties Corp./1

6. General Comments

Revision Detail

Disclaimers and Notes

The following disclaimers apply to all of the Purchaser's Extra, Purchaser's Estimate Request and all Interior Colour Selection Schedules. The Purchaser(s) acknowledges that the following items may affect matters relating to their unit:

**Natural Stone**  
The Purchaser acknowledges that natural stone products such as granite, marble and quartz that are installed in their dwelling may vary in shading, pattern, texture, veining, pores, colour and fissures from the sample in the Vendor's Décor Centre despite having the same name. Marble is not recommended in high traffic areas, such as the kitchen, as marble is a more porous stone

**Ceramic Tile**  
any variables affect tile colour, pattern and/or design which means that installed tiles may not be identical to the samples. As a result of the manufacturing process, tiles with the same name but of different sizes, may have different colours, pattern or and will not be an exact match to each other. Furthermore, the staggered pattern of the laid tiles will vary due to size of the tile. Purchaser accepts tiles as laid by Vendor.

**Hardwood/Laminate Flooring**  
Cupping and shrinkage are characteristics of hardwood/laminate flooring normally appearing some time after installation, and warranty is provided by the flooring supplier with respect to such cupping and shrinkage. Purchaser acknowledges that hardwood

**Appliances**  
All appliance openings are set to Vendor's standard width. Please advise Décor Centre at time of colour appointment if custom sizing of cabinets and openings are required for any appliance. The Purchaser is responsible for costs and fees associated with changes to standard kitchen cabinets and openings and shall provide the Vendor with appliance specifications prior to of colour chart.

If applicable, where appliances are supplied by the Vendor, the model may vary according to availability and the Purchaser acknowledges that the Vendor may substitute appliances for same or better quality as determined by the Vendor in its sole unfettered discretion.

The Purchaser(s) acknowledge that all measurements and locations are approximate only and are subject to verification on site and may be adjusted to accommodate site conditions. Purchaser acknowledges that not all of the above modifications were available or offered to the Purchaser.

1) Colours of all materials are as close as possible to builder's selection, but not necessarily identical due to variances in manufacturing.

2) The selection images are digital photographs of the Vendor's samples at its Decor Centre. Such images when displayed on your computer monitor may not match Decor Centre samples due to the hardware/software configuration of the computer. In the event of conflict between selection images and the Décor Centre samples, Décor Centre samples shall prevail.

3) Any extras listed above are null and void unless accompanied by a separate invoice/amendment. Said invoice must be paid in full.

4) The Purchaser agrees that this colour selection is final and that no changes will be permitted, unless required by the Vendor.

5) The Purchaser acknowledges reading and accepting document which contains other miscellaneous disclaimers.

Signature: 

Date: April 25/25

Signature: 

Date: April 25/25

Signature: \_\_\_\_\_

Date: \_\_\_\_\_



SUITE 507 THOMPSON  
TOWERS

extended -  
cabinets

upgrade - edge

upgrade Quartz -  
full height  
backsplash

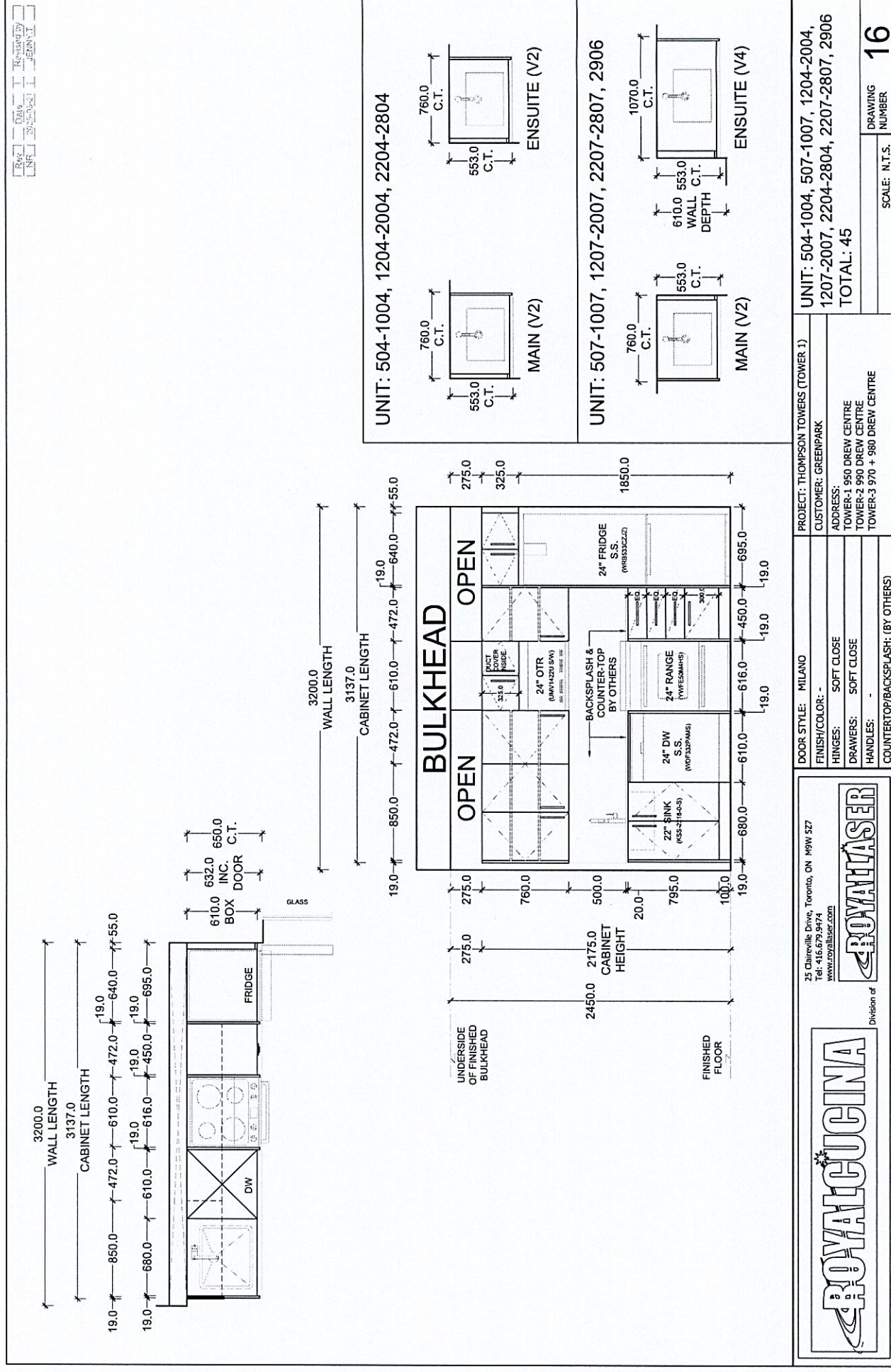



SCHEDULE "A"  
Agreement of Purchase and Sale

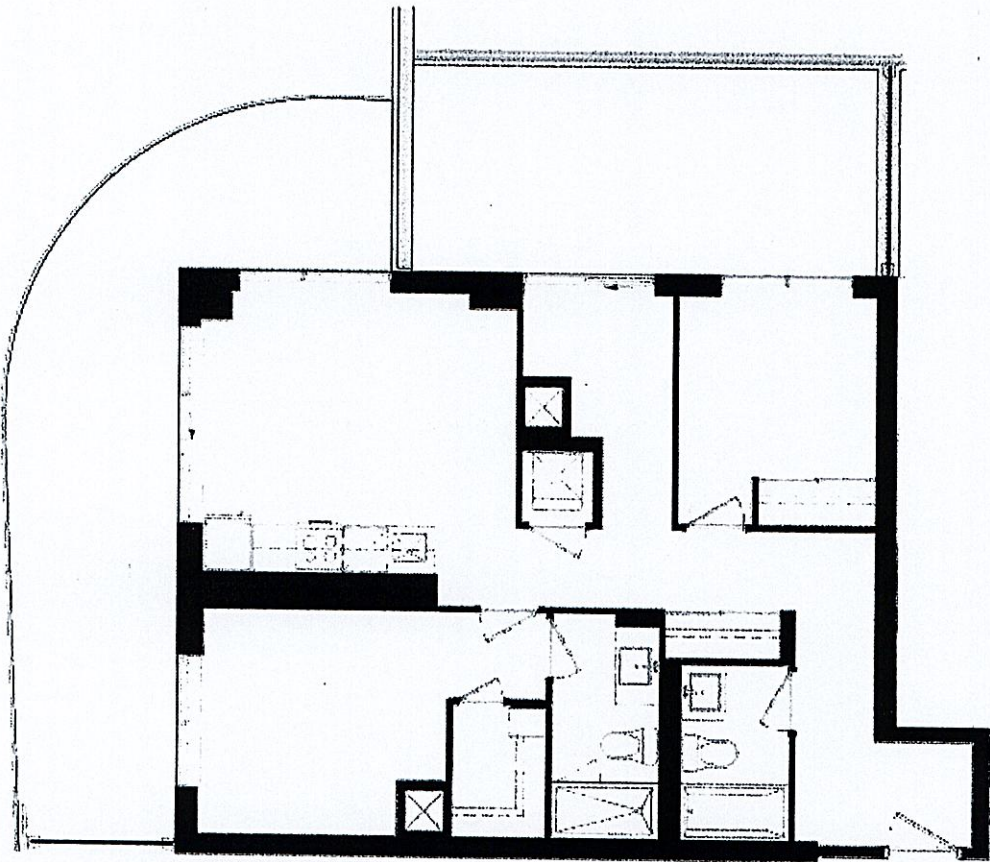

D880  
TOWER SUITE

88 LEVEL 5

Unit Number \_\_\_\_\_  
Type \_\_\_\_\_  
Unit Number \_\_\_\_\_  
Purchase Price \_\_\_\_\_  
Purchase Price \_\_\_\_\_  
Date \_\_\_\_\_

Jun. 15, 2023

Unit 7, Level 5 Suite 507

Dimensions, specifications, layouts, location of materials and fixtures, tile floor patterns and architectural detailing (including window size and location and door size, location and swing) are approximate only and are subject to change or modifications, without notice. Actual usable floor space varies from stated floor area. Ceiling height measured from top of floor slab to underside of floor slab above and excludes finishes, bulkheads and drop ceilings. Orientation of suite may be reverse and Purchaser agrees to accept same. Balconies, terraces and patios are exclusive use common elements shown for display purposes only and location and size are subject to change without notice. All illustrations are artist concept only. The provisions of the Agreement of Purchase and Sale apply to this Schedule.  
E. & O. E.

DS DS  
Initials: \_\_\_\_\_