



CONSTRUCTION SUMMARY

Thompson Towers - Ossory Properties Corp.

PURCHASERS: Shumail AHMAD and Aemun SHUMAIL // Asma SHUMAIL

TEL:

Unit 6, Level 6 (606-1)	Floor Plan B637		
-------------------------	--------------------	--	--

CABINETRY

I - CABINETRY - EXTEND UPPER CABINETS TO BULKHEAD - STANDARD LEVEL CABINETRY (Tower Suites Only) 01May25 Note:	
---	--

COUNTER TOP

I - KITCHEN BACKSPLASH - ADD QUARTZ BACKSPLASH - STANDARD LEVEL QUARTZ 01May25 Note:	
---	--

ELECTRICAL

I - LIVING ROOM - ADD CEILING LIGHT COMPLETE WITH FIXTURE AND SWITCH 23Jul24 Note:	
---	--

MIRRORS AND GLASS

I - MASTER ENSUITE - CLOSET SLIDER - FRAMELESS MIRROR SLIDING DOORS WITH MIRROR FASCIA IN LIEU OF PANEL SLIDER 01May25 Note: PRICE IS EACH	
---	--

This Document is Extremely Time Sensitive - Printed 1 May 25 at 15:09

RECEIVED
MAY 01 2025

Purchasers:Shumail AHMAD & Aemun SHUMAIL // Asma SHI

Const. No.: Unit 6, Level 6

Telephone Res. / Bus: /

Municipal: 606

Decor Advisor: Ida Viola

Suite Type: B637

Lock Date: 5/1/2025 15:09:59

Project/Phase: Ossory Properties Corp./1

1. Kitchen and Vanities

Style and Colour

Hardware

Kitchen	H3452 FLEETWOOD GRAPHITE	Standard
Primary Ensuite Bathroom	H3452 FLEETWOOD GRAPHITE	Standard
Powder Room	H3452 FLEETWOOD GRAPHITE	Standard

Kitchen Extended Upper Cabinets ☒ Yes ☐ No

Comment

** Refer to Construction Summary

2. Counters

Counter

Edge

Kitchen	QUARTZ- ISTRIA	Standard
Primary Ensuite Bathroom	WHITE ONE PIECE VANITY TOP WITH SINK (3" BACKSPLASH RETURN)	Standard
Powder Room	WHITE ONE PIECE VANITY TOP WITH SINK (3" BACKSPLASH RETURN)	Standard

Kitchen BacksplashQUARTZ- ISTRIA FULL HEIGHT

Comment

** Refer to Construction Summary

3. Flooring - In all Non-Tiled Areas where Applicable

LAMINATE-LEXINGTON-LANEFFE OAK-TL-LW1311

Comment

** Refer to Construction Summary

4. Tile

Floor Tile

Wall Tile

Primary Ensuite Bathroom	TILE-SOLID WHITE 12X24	TILE-GLOSSY WHITE 8X16
Powder Room	TILE-SOLID WHITE 12X24	N/A
Laundry	TILE-WHITE MATTE 8X8	N/A

Kitchen BacksplashQUARTZ- ISTRIA FULL HEIGHT

Comment

** Refer to Construction Summary - STANDARD GROUT THROUGHOUT UNLESS SPECIFIED

5. Wall, Trim and Door Paint - Standard paint as per constuction specificationThroughout.

Comment

** Refer to Construction Summary

Purchasers:Shumail AHMAD & Aemun SHUMAIL // Asma SHI

Const. No.: Unit 6, Level 6

Telephone Res. / Bus: /

Municipal: 606

Decor Advisor: Ida Viola

Suite Type: B637

Lock Date: 5/1/2025 15:09:59

Project/Phase: Ossory Properties Corp./1

6. General Comments

Revision Detail

Disclaimers and Notes

The following disclaimers apply to all of the Purchaser's Extra, Purchaser's Estimate Request and all Interior Colour Selection Schedules. The Purchaser(s) acknowledges that the following items may affect matters relating to their unit:

Natural Stone
The Purchaser acknowledges that natural stone products such as granite, marble and quartz that are installed in their dwelling may vary in shading, pattern, texture, veining, pores, colour and fissures from the sample in the Vendor's Décor Centre despite having the same name. Marble is not recommended in high traffic areas, such as the kitchen, as marble is a more porous stone

Ceramic Tile
any variables affect tile colour, pattern and/or design which means that installed tiles may not be identical to the samples. As a result of the manufacturing process, tiles with the same name but of different sizes, may have different colours, pattern or and will not be an exact match to each other. Furthermore, the staggered pattern of the laid tiles will vary due to size of the tile. Purchaser accepts tiles as laid by Vendor.

Hardwood/Laminate Flooring
Cupping and shrinkage are characteristics of hardwood/laminate flooring normally appearing some time after installation, and warranty is provided by the flooring supplier with respect to such cupping and shrinkage. Purchaser acknowledges that hardwood

Appliances
All appliance openings are set to Vendor's standard width. Please advise Décor Centre at time of colour appointment if custom sizing of cabinets and openings are required for any appliance. The Purchaser is responsible for costs and fees associated with changes to standard kitchen cabinets and openings and shall provide the Vendor with appliance specifications prior to of colour chart.

If applicable, where appliances are supplied by the Vendor, the model may vary according to availability and the Purchaser acknowledges that the Vendor may substitute appliances for same or better quality as determined by the Vendor in its sole unfettered discretion.

The Purchaser(s) acknowledge that all measurements and locations are approximate only and are subject to verification on site and may be adjusted to accommodate site conditions. Purchaser acknowledges that not all of the above modifications were available or offered to the Purchaser.

- 1) Colours of all materials are as close as possible to builder's selection, but not necessarily identical due to variances in manufacturing.
- 2) The selection images are digital photographs of the Vendor's samples at its Decor Centre. Such images when displayed on your computer monitor may not match Decor Centre samples due to the hardware/software configuration of the computer.
In the event of conflict between selection images and the Décor Centre samples, Décor Centre samples shall prevail.
- 3) Any extras listed above are null and void unless accompanied by a separate invoice/amendment. Said invoice must be paid in full.
- 4) The Purchaser agrees that this colour selection is final and that no changes will be permitted, unless required by the Vendor.
- 5) The Purchaser acknowledges reading and accepting document which contains other miscellaneous disclaimers.

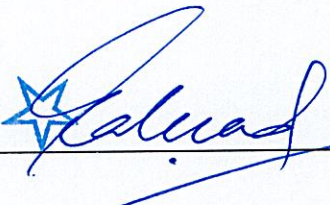
Signature: 

Date: May 1, 2025

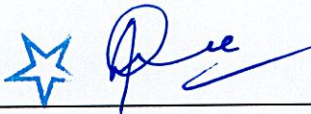
Signature: 

Date: 1/5/2025

Signature: _____

Date: _____

Suite 606

Rev	Date	Revised By
NR	2025-03-21	ANNY T

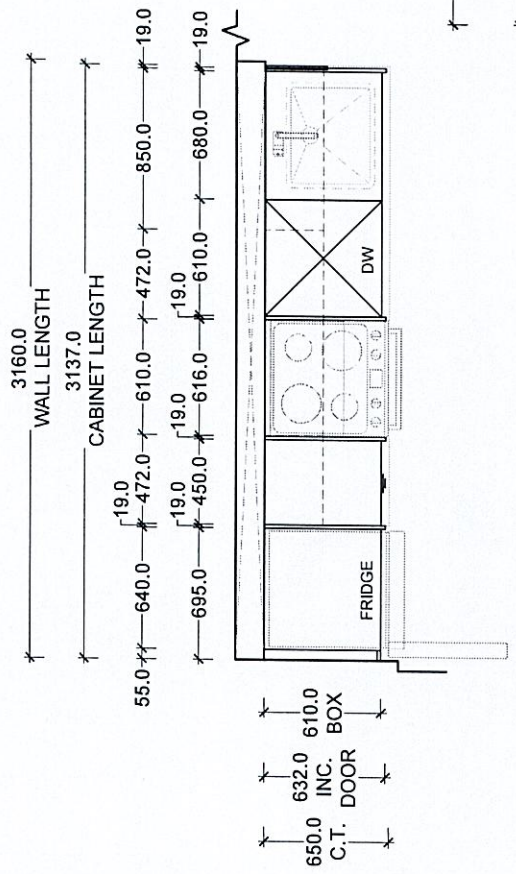

Upgrade Extended Cabinets
in Kitchen

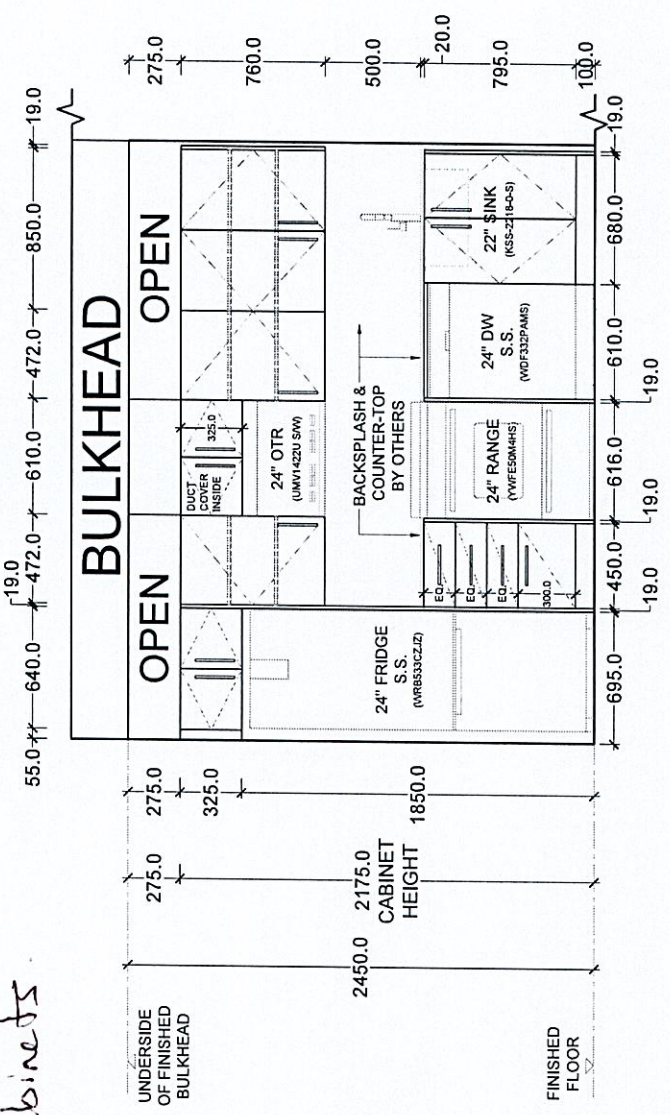
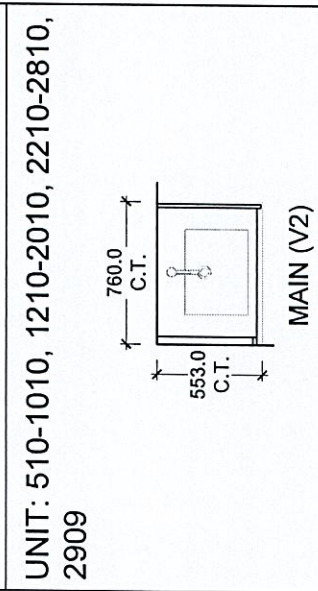
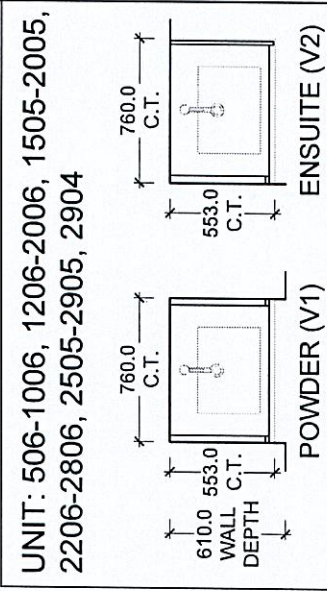

<div><div>ROYALALCANTINA</div><div>Division of</div></div>		25 Claireville Drive, Toronto, ON M9W 5Z7 Tel: 416.679.9474 www.royalalasser.com		DOOR STYLE: MILANO		PROJECT: THOMPSON TOWERS (TOWER 1)	
				FINISH/COLOR: -		CUSTOMER: GREENPARK	
				HINGES: SOFT CLOSE		ADDRESS:	
				DRAWERS: SOFT CLOSE		TOWER-1 950 DREW CENTRE	
				HANDLES: -		TOWER-2 990 DREW CENTRE	
				COUNTERTOP/BACKSPLASH: (BY OTHERS)		TOWER-3 970 + 980 DREW CENTRE	
						UNIT: 506-1006, 510-1010, 1206-2006, 1210-2010, 1505-2005, 2206-2806, 2210-2810, 2505-2905, 2904, 2909	
						TOTAL: 57	
						SCALE: N.T.S.	
						DRAWING NUMBER	
						18	

SCHEDULE "A"
Agreement of Purchase and Sale

SON



B637
TOWER SUITE

LEVEL 5, 6, 7, 8, 9
14, 15, 16, 17, 22,
23, 24, 25

Unit Number _____
Level _____
Old Number _____
Purchaser's Name _____
Representative _____
Date _____

Jun. 7 2023

Unit 6, Level 6 Suite 606

Dimensions, specifications, layouts, location of materials and fixtures, tile floor patterns and architectural detailing (including window size and location and door size, location and swing) are approximate only and are subject to change or modifications, without notice. Actual usable floor space varies from stated floor area. Ceiling height measured from top of floor slab to underside of floor slab above and excludes finishes, bulkheads and drop ceilings. Orientation of suite may be reverse and Purchaser agrees to accept same. Balconies, terraces and patios are exclusive use common elements shown for display purposes only and location and size are subject to change without notice. All illustrations are artist concept only. The provisions of the Agreement of Purchase and Sale apply to this Schedule.
E.& O..E.

DS
AS

DS
SA

DS
SA

Initials: _____