

CONSTRUCTION SUMMARY

Thompson Towers - Ossory Properties Corp.

PURCHASER: Ian BASKERVILLE

TEL:

Unit 3, Level 11 (1103-1)

Floor Plan
A514

This Document is Extremely Time Sensitive - Printed 22 May 25 at 11:11

RECEIVED

MAY 23 2025

Purchaser:

Ian BASKERVILLE

Telephone Res. / Bus:

/

Decor Advisor:

Julia L Rosa

Lock Date:

5/22/2025 11:11:23

Const. No.:

Unit 3, Level 11

Municipal:

1103

Suite Type:

A514

Project/Phase:

Ossory Properties Corp./1

1. Kitchen and Vanities

| | Style and Colour | Hardware |
|--------------------------|-----------------------|----------|
| Kitchen | W1000 - PREMIUM WHITE | Standard |
| Primary Ensuite Bathroom | N/A | N/A |
| Main Bathroom | W1000 - PREMIUM WHITE | Standard |
| | | |
| | | |

Kitchen Extended Upper Cabinets ☐ Yes ☒ No

Comment

** Refer to Construction Summary

2. Counters

| | Counter | Edge |
|--------------------------|---|----------|
| Kitchen | QUARTZ - CITY BEIGE | Standard |
| Primary Ensuite Bathroom | N/A | N/A |
| Main Bathroom | WHITE ONE PIECE VANITY TOP WITH SINK (3" BACKSPLASH RETURN) | Standard |
| | | |
| | | |
| Kitchen Backsplash | N/A | |

Comment

** Refer to Construction Summary

3. Flooring - In all Non-Tiled Areas where Applicable

LAMINATE-LEXINGTON-BRUSSELS OAK-TL-LW1316

Comment

** Refer to Construction Summary

4. Tile

| | Floor Tile | Wall Tile |
|--------------------------|--------------------------|--------------------------|
| Primary Ensuite Bathroom | N/A | N/A |
| Main Bathroom | TILE - SOLID BEIGE 12X24 | TILE - GLOSSY WHITE 8X16 |
| Laundry Room | TILE - WHITE MATTE 8X8 | N/A |
| | | |
| | | |
| Kitchen Backsplash | TILE - GLOSSY WHITE 4X12 | |

Comment

** Refer to Construction Summary - STANDARD GROUT THROUGHOUT UNLESS SPECIFIED

5. Wall, Trim and Door Paint - Standard paint as per constuction specificationThroughout.

Comment

** Refer to Construction Summary

| | | | |
|-----------------------|--------------------|----------------|---------------------------|
| Purchaser: | Ian BASKERVILLE | Const. No.: | Unit 3, Level 11 |
| Telephone Res. / Bus: | / | Municipal: | 1103 |
| Decor Advisor: | Julia L Rosa | Suite Type: | A514 |
| Lock Date: | 5/22/2025 11:11:23 | Project/Phase: | Ossory Properties Corp./1 |

6. General Comments

Revision Detail

Disclaimers and Notes

The following disclaimers apply to all of the Purchaser's Extra, Purchaser's Estimate Request and all Interior Colour Selection Schedules. The Purchaser(s) acknowledges that the following items may affect matters relating to their unit:

Natural Stone
The Purchaser acknowledges that natural stone products such as granite, marble and quartz that are installed in their dwelling may vary in shading, pattern, texture, veining, pores, colour and fissures from the sample in the Vendor's Décor Centre despite having the same name. Marble is not recommended in high traffic areas, such as the kitchen, as marble is a more porous stone

Ceramic Tile
any variables affect tile colour, pattern and/or design which means that installed tiles may not be identical to the samples. As a result of the manufacturing process, tiles with the same name but of different sizes, may have different colours, pattern or and will not be an exact match to each other. Furthermore, the staggered pattern of the laid tiles will vary due to size of the tile. Purchaser accepts tiles as laid by Vendor.

Hardwood/Laminate Flooring
Cupping and shrinkage are characteristics of hardwood/laminate flooring normally appearing some time after installation, and warranty is provided by the flooring supplier with respect to such cupping and shrinkage. Purchaser acknowledges that hardwood

Appliances
All appliance openings are set to Vendor's standard width. Please advise Décor Centre at time of colour appointment if custom sizing of cabinets and openings are required for any appliance. The Purchaser is responsible for costs and fees associated with changes to standard kitchen cabinets and openings and shall provide the Vendor with appliance specifications prior to of colour chart.

If applicable, where appliances are supplied by the Vendor, the model may vary according to availability and the Purchaser acknowledges that the Vendor may substitute appliances for same or better quality as determined by the Vendor in its sole unfettered discretion.

The Purchaser(s) acknowledge that all measurements and locations are approximate only and are subject to verification on site and may be adjusted to accommodate site conditions. Purchaser acknowledges that not all of the above modifications were available or offered to the Purchaser.

- Colours of all materials are as close as possible to builder's selection, but not necessarily identical due to variances in manufacturing.
- The selection images are digital photographs of the Vendor's samples at its Decor Centre. Such images when displayed on your computer monitor may not match Decor Centre samples due to the hardware/software configuration of the computer. In the event of conflict between selection images and the Décor Centre samples, Décor Centre samples shall prevail.
- Any extras listed above are null and void unless accompanied by a separate invoice/amendment. Said invoice must be paid in full.
- The Purchaser agrees that this colour selection is final and that no changes will be permitted, unless required by the Vendor.
- The Purchaser acknowledges reading and accepting document which contains other miscellaneous disclaimers.

Signature:_____

Date: May 22/25

Signature:_____

Date:_____

SUITE 1103 THOMPSON
TOWERS

NO UPDATES

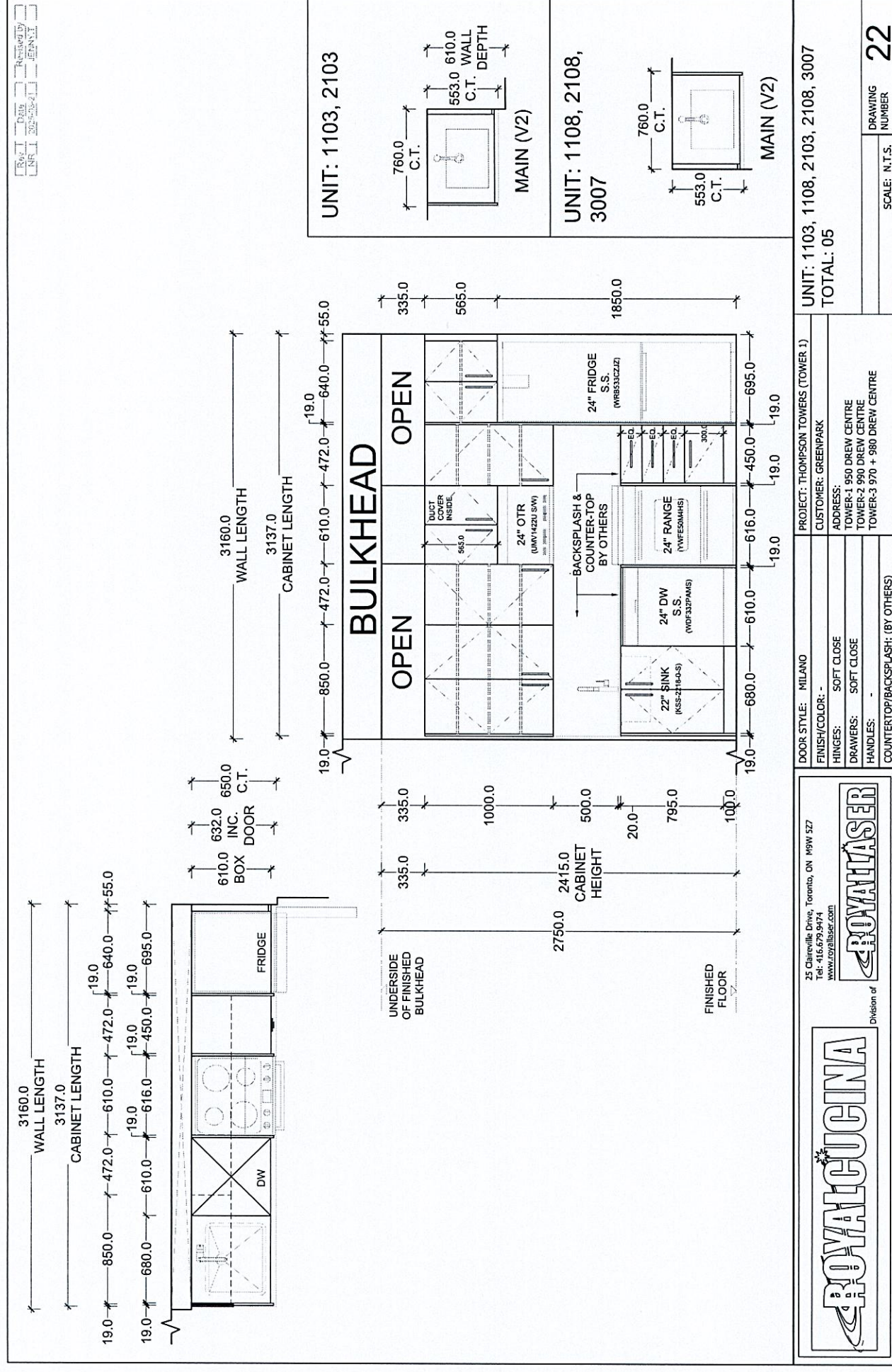

SCHEDULE "A"
Agreement of Purchase and Sale

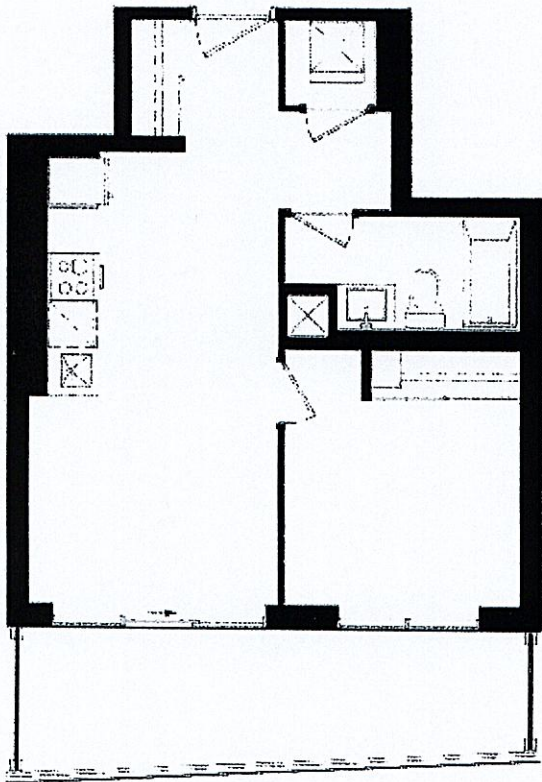

A514
THOMPSON SERIES

LEVEL 11, 21

Suite Number _____
Level _____
Unit Number _____
Purchaser's Name _____
Purchaser's Address _____
Date _____

Jun 7, 2023

Unit 3, Level 11 Suite 1103

Dimensions, specifications, layouts, location of materials and fixtures, tile floor patterns and architectural detailing (including window size and location and door size, location and swing) are approximate only and are subject to change or modifications, without notice. Actual usable floor space varies from stated floor area. Ceiling height measured from top of floor slab to underside of floor slab above and excludes finishes, bulkheads and drop ceilings. Orientation of suite may be reverse and Purchaser agrees to accept same. Balconies, terraces and patios are exclusive use common elements shown for display purposes only and location and size are subject to change without notice. All illustrations are artist concept only. The provisions of the Agreement of Purchase and Sale apply to this Schedule.
E. & O..E.

Initials: 