

CONSTRUCTION SUMMARY

Thompson Towers - Ossory Properties Corp.

PURCHASERS: Anuj MADHOK and Nitasha BHOLA

TEL:

Unit 10, Level 8 (810-1)

Floor Plan
B595

COUNTER TOP

1 - KITCHEN COUNTERTOP - UPGRADE EDGE FOR KITCHEN COUNTERTOP

22May25 Note:

1 - KITCHEN BACKSPLASH - ADD QUARTZ BACKSPLASH - STANDARD LEVEL QUARTZ

22May25 Note:

ELECTRICAL

1 - LIGHT - ADD CEILING LIGHT COMPLETE WITH FIXTURE AND SWITCH

26Jul24 Note: LIVING ROOM

This Document is Extremely Time Sensitive - Printed 22 May 25 at 16:31

RECEIVED

MAY 28 2025

Purchasers:

Telephone Res. / Bus:

Decor Advisor:

Lock Date:

Anuj MADHOK & Nitasha BHOLA

/

Julia L Rosa

5/22/2025 16:30:59

Const. No.:

Municipal:

Suite Type:

Project/Phase:

Unit 10, Level 8

810

B595

Ossory Properties Corp./1

1. Kitchen and Vanities

	Style and Colour	Hardware
Kitchen	W1000 - PREMIUM WHITE	Standard
Primary Ensuite Bathroom	N/A	N/A
Main Bathroom	W1000 - PREMIUM WHITE	Standard

Kitchen Extended Upper Cabinets ☐ Yes ☒ No

Comment

** Refer to Construction Summary

2. Counters

	Counter	Edge
Kitchen	QUARTZ - CITY BEIGE	#370 MITERED EDGE
Primary Ensuite Bathroom	N/A	N/A
Main Bathroom	WHITE ONE PIECE VANITY TOP WITH SINK (3" BACKSPLASH RETURN)	Standard

Kitchen Backsplash

QUARTZ - CITY BEIGE FULL HEIGHT

Comment

** Refer to Construction Summary

3. Flooring - In all Non-Tiled Areas where Applicable

LAMINATE-LEXINGTON-BRUSSELS OAK-TL-LW1316

Comment

** Refer to Construction Summary

4. Tile

	Floor Tile	Wall Tile
Primary Ensuite Bathroom	N/A	N/A
Main Bathroom	TILE - SOLID BEIGE 12X24	TILE - GLOSSY WHITE 8X16
Laundry Room	TILE - WHITE MATTE 8X8	N/A

Kitchen Backsplash

N/A

Comment

** Refer to Construction Summary - STANDARD GROUT THROUGHOUT UNLESS SPECIFIED

5. Wall, Trim and Door Paint - Standard paint as per constuction specificationThroughout.

Comment

** Refer to Construction Summary

Initials:

Purchasers:	Anuj MADHOK & Nitasha BHOLA	Const. No.:	Unit 10, Level 8
Telephone Res. / Bus:	/	Municipal:	810
Decor Advisor:	Julia L Rosa	Suite Type:	B595
Lock Date:	5/22/2025 16:30:59	Project/Phase:	Ossory Properties Corp./1

6. General Comments

Revision Detail

Disclaimers and Notes

The following disclaimers apply to all of the Purchaser's Extra, Purchaser's Estimate Request and all Interior Colour Selection Schedules. The Purchaser(s) acknowledges that the following items may affect matters relating to their unit:

Natural Stone
The Purchaser acknowledges that natural stone products such as granite, marble and quartz that are installed in their dwelling may vary in shading, pattern, texture, veining, pores, colour and fissures from the sample in the Vendor's Décor Centre despite having the same name. Marble is not recommended in high traffic areas, such as the kitchen, as marble is a more porous stone

Ceramic Tile
any variables affect tile colour, pattern and/or design which means that installed tiles may not be identical to the samples. As a result of the manufacturing process, tiles with the same name but of different sizes, may have different colours, pattern or and will not be an exact match to each other. Furthermore, the staggered pattern of the laid tiles will vary due to size of the tile. Purchaser accepts tiles as laid by Vendor.

Hardwood/Laminate Flooring
Cupping and shrinkage are characteristics of hardwood/laminate flooring normally appearing some time after installation, and warranty is provided by the flooring supplier with respect to such cupping and shrinkage. Purchaser acknowledges that hardwood

Appliances
All appliance openings are set to Vendor's standard width. Please advise Décor Centre at time of colour appointment if custom sizing of cabinets and openings are required for any appliance. The Purchaser is responsible for costs and fees associated with changes to standard kitchen cabinets and openings and shall provide the Vendor with appliance specifications prior to of colour chart.

If applicable, where appliances are supplied by the Vendor, the model may vary according to availability and the Purchaser acknowledges that the Vendor may substitute appliances for same or better quality as determined by the Vendor in its sole unfettered discretion.

The Purchaser(s) acknowledge that all measurements and locations are approximate only and are subject to verification on site and may be adjusted to accommodate site conditions. Purchaser acknowledges that not all of the above modifications were available or offered to the Purchaser.

1)

Colours of all materials are as close as possible to builder's selection, but not necessarily identical due to variances in manufacturing.

2)

The selection images are digital photographs of the Vendor's samples at its Decor Centre. Such images when displayed on your computer monitor may not match Decor Centre samples due to the hardware/software configuration of the computer.
In the event of conflict between selection images and the Décor Centre samples, Décor Centre samples shall prevail.

3)

Any extras listed above are null and void unless accompanied by a separate invoice/amendment. Said invoice must be paid in full.

4)

The Purchaser agrees that this colour selection is final and that no changes will be permitted, unless required by the Vendor.

5)

The Purchaser acknowledges reading and accepting document which contains other miscellaneous disclaimers.

Signature:_____



Date: _____

Signature:_____



Date: _____

Signature:_____

Date: _____

SUITE 810 THOMPSON
TOWERS

upgrade edge —
upgrade to Quartz —
Backsplash

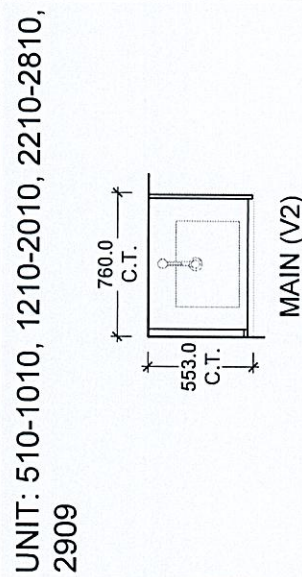
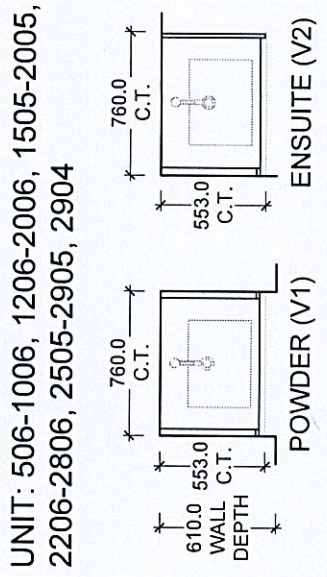
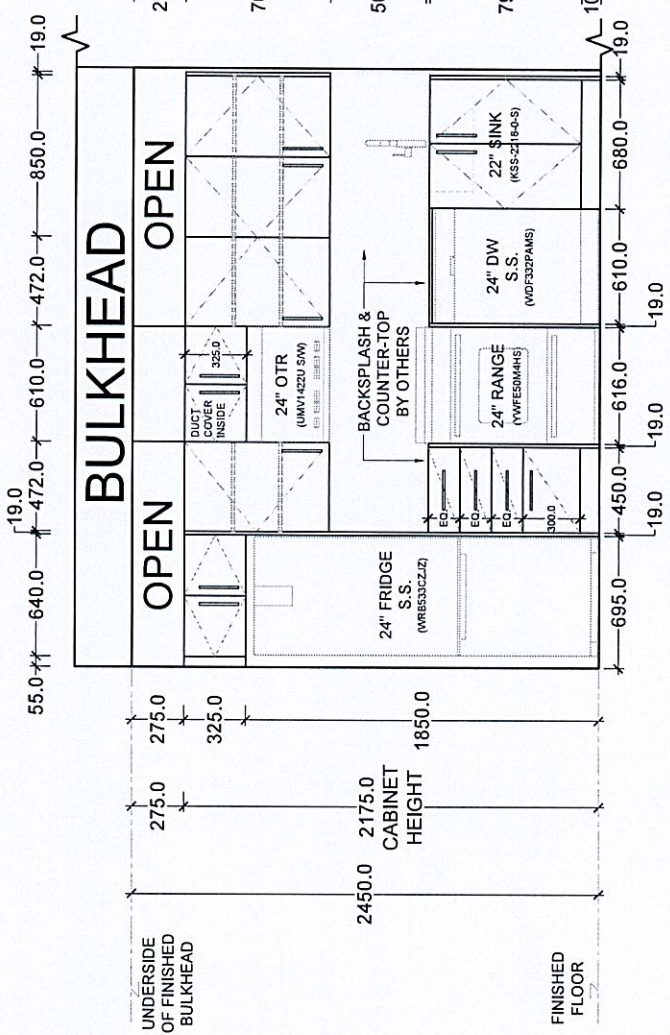
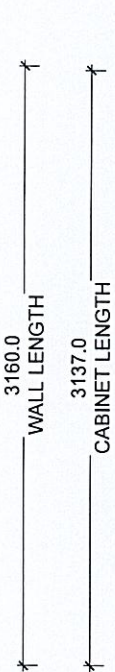
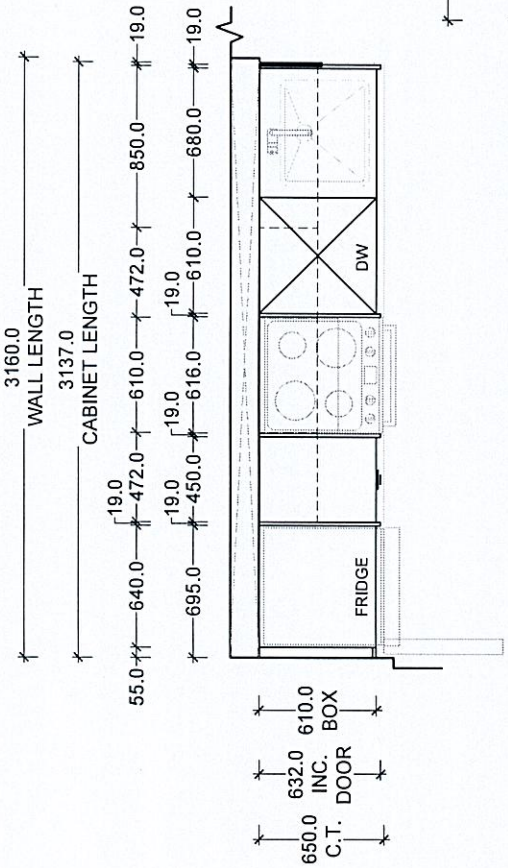

UNIT: 506-1006, 1206-2006, 1505-2005, 2206-2806, 2505-2905, 2904

UNIT: 510-1010, 1210-2010, 2210-2810, 2909

PROJECT: THOMPSON TOWERS (TOWER 1)		UNIT: 506-1006, 510-1010, 1206-2006, 1210-2010, 1505-2005, 2206-2806, 2210-2810, 2505-2905, 2904, 2909 TOTAL: 57	
DOOR STYLE: MILANO	CUSTOMER: GREENPARK	TOWER-1 950 DREW CENTRE TOWER-2 990 DREW CENTRE TOWER-3 970 + 980 DREW CENTRE	
FINISH/COLOR: -	ADDRESS:		
HINGES: SOFT CLOSE	TOWER-1 950 DREW CENTRE		
DRAWERS: SOFT CLOSE	TOWER-2 990 DREW CENTRE		
HANDLES: -	TOWER-3 970 + 980 DREW CENTRE		
COUNTERTOP/BACKSPLASH: (BY OTHERS)		SCALE: N.T.S.	DRAWING NUMBER 18

SCHEDULE "A"
Agreement of Purchase and Sale

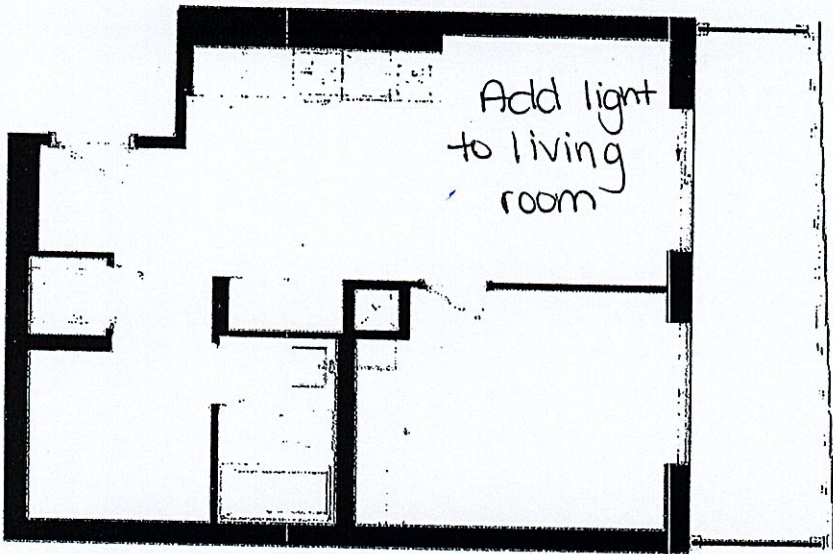

B595
TOWER SUITE

LEVEL 6, 7, 8, 9,
14, 15, 16, 17, 22
23, 24, 28

Unit 810
Unit 811
Unit 812
Unit 813
Unit 814
Unit 815
Unit 816
Unit 817
Unit 818
Unit 819
Unit 820
Unit 821
Unit 822
Unit 823
Unit 824
Unit 825
Unit 826
Unit 827
Unit 828
Unit 829
Unit 830
Unit 831
Unit 832
Unit 833
Unit 834
Unit 835
Unit 836
Unit 837
Unit 838
Unit 839
Unit 840
Unit 841
Unit 842
Unit 843
Unit 844
Unit 845
Unit 846
Unit 847
Unit 848
Unit 849
Unit 850
Unit 851
Unit 852
Unit 853
Unit 854
Unit 855
Unit 856
Unit 857
Unit 858
Unit 859
Unit 860
Unit 861
Unit 862
Unit 863
Unit 864
Unit 865
Unit 866
Unit 867
Unit 868
Unit 869
Unit 870
Unit 871
Unit 872
Unit 873
Unit 874
Unit 875
Unit 876
Unit 877
Unit 878
Unit 879
Unit 880
Unit 881
Unit 882
Unit 883
Unit 884
Unit 885
Unit 886
Unit 887
Unit 888
Unit 889
Unit 890
Unit 891
Unit 892
Unit 893
Unit 894
Unit 895
Unit 896
Unit 897
Unit 898
Unit 899
Unit 900
Unit 901
Unit 902
Unit 903
Unit 904
Unit 905
Unit 906
Unit 907
Unit 908
Unit 909
Unit 910
Unit 911
Unit 912
Unit 913
Unit 914
Unit 915
Unit 916
Unit 917
Unit 918
Unit 919
Unit 920
Unit 921
Unit 922
Unit 923
Unit 924
Unit 925
Unit 926
Unit 927
Unit 928
Unit 929
Unit 930
Unit 931
Unit 932
Unit 933
Unit 934
Unit 935
Unit 936
Unit 937
Unit 938
Unit 939
Unit 940
Unit 941
Unit 942
Unit 943
Unit 944
Unit 945
Unit 946
Unit 947
Unit 948
Unit 949
Unit 950
Unit 951
Unit 952
Unit 953
Unit 954
Unit 955
Unit 956
Unit 957
Unit 958
Unit 959
Unit 960
Unit 961
Unit 962
Unit 963
Unit 964
Unit 965
Unit 966
Unit 967
Unit 968
Unit 969
Unit 970
Unit 971
Unit 972
Unit 973
Unit 974
Unit 975
Unit 976
Unit 977
Unit 978
Unit 979
Unit 980
Unit 981
Unit 982
Unit 983
Unit 984
Unit 985
Unit 986
Unit 987
Unit 988
Unit 989
Unit 990
Unit 991
Unit 992
Unit 993
Unit 994
Unit 995
Unit 996
Unit 997
Unit 998
Unit 999
Unit 1000

JUN 7, 2023

Unit 10, Level 8 Suite 810

Dimensions, specifications, layouts, location of materials and fixtures, tile floor patterns and architectural detailing (including window size and location and door size, location and swing) are approximate only and are subject to change or modifications, without notice. Actual usable floor space varies from stated floor area. Ceiling height measured from top of floor slab to underside of floor slab above and excludes finishes, bulkheads and drop ceilings. Orientation of suite may be reverse and Purchaser agrees to accept same. Balconies, terraces and patios are exclusive use common elements shown for display purposes only and location and size are subject to change without notice. All illustrations are artist concept only. The provisions of the Agreement of Purchase and Sale apply to this Schedule.

E. & O. E.

DS
AM DS
MB