

CONSTRUCTION SUMMARY

Thompson Towers - Ossory Properties Corp.

PURCHASERS: Shiyama KEERTHANAN and Keerthanan KATHIRESAPILLAI

TEL:

Unit 8, Level 20 (2108-1)	Floor Plan A555		
---------------------------	--------------------	--	--

This Document is Extremely Time Sensitive - Printed 30 Jun 25 at 15:18

RECEIVED
JUN 30 2025

Purchasers:

Shiyama KEERTHANAN & Keerthanan KATHIRE

Const. No.: Unit 8, Level 20

Telephone Res. / Bus:

/

Municipal: 2108

Decor Advisor:

Ida Viola

Suite Type: A555

Lock Date:

6/30/2025 14:40:36

Project/Phase: Ossory Properties Corp./1

1. Kitchen and Vanities

	Style and Colour	Hardware
Kitchen	H3081 HACIENDA BLACK	Standard
Primary Ensuite Bathroom	N/A	N/A
Main	H3081 HACIENDA BLACK	Standard

Kitchen Extended Upper Cabinets ☐ Yes ☒ No

Comment

** Refer to Construction Summary

2. Counters

	Counter	Edge
Kitchen	QUARTZ-CARNIA	Standard
Primary Ensuite Bathroom	N/A	N/A
Main	WHITE ONE PIECE VANITY TOP WITH SINK (3" BACKSPLASH RETURN)	Standard
Kitchen Backsplash		

Comment

** Refer to Construction Summary

3. Flooring - In all Non-Tiled Areas where Applicable

LAMINATE - BEAUMONT OAK TL LW1313

Comment

** Refer to Construction Summary

4. Tile

	Floor Tile	Wall Tile
Primary Ensuite Bathroom	N/A	N/A
Main	TILE-SOLID GREY 12X24	TILE-GLOSSY WHITE 8X16
Laundry	TILE-WHITE MATTE 8X8	
Kitchen Backsplash	TILE-GLOSSY WHITE 4X12	

Comment

** Refer to Construction Summary - STANDARD GROUT THROUGHOUT UNLESS SPECIFIED

5. Wall, Trim and Door Paint - Standard paint as per constuction specificationThroughout.

Comment

** Refer to Construction Summary

Purchasers:	Shiyama KEERTHANAN & Keerthanani KATHIRE	Const. No.:	Unit 8, Level 20
Telephone Res. / Bus:	/	Municipal:	2108
Decor Advisor:	Ida Viola	Suite Type:	A555
Lock Date:	6/30/2025 14:40:36	Project/Phase:	Ossory Properties Corp./1

6. General Comments

Revision Detail



Disclaimers and Notes

The following disclaimers apply to all of the Purchaser's Extra, Purchaser's Estimate Request and all Interior Colour Selection Schedules. The Purchaser(s) acknowledges that the following items may affect matters relating to their unit:

Natural Stone
The Purchaser acknowledges that natural stone products such as granite, marble and quartz that are installed in their dwelling may vary in shading, pattern, texture, veining, pores, colour and fissures from the sample in the Vendor's Décor Centre despite having the same name. Marble is not recommended in high traffic areas, such as the kitchen, as marble is a more porous stone

Ceramic Tile
any variables affect tile colour, pattern and/or design which means that installed tiles may not be identical to the samples. As a result of the manufacturing process, tiles with the same name but of different sizes, may have different colours, pattern or and will not be an exact match to each other. Furthermore, the staggered pattern of the laid tiles will vary due to size of the tile. Purchaser accepts tiles as laid by Vendor.

Hardwood/Laminate Flooring
Cupping and shrinkage are characteristics of hardwood/laminate flooring normally appearing some time after installation, and warranty is provided by the flooring supplier with respect to such cupping and shrinkage. Purchaser acknowledges that hardwood

Appliances
All appliance openings are set to Vendor's standard width. Please advise Décor Centre at time of colour appointment if custom sizing of cabinets and openings are required for any appliance. The Purchaser is responsible for costs and fees associated with changes to standard kitchen cabinets and openings and shall provide the Vendor with appliance specifications prior to of colour chart.

If applicable, where appliances are supplied by the Vendor, the model may vary according to availability and the Purchaser acknowledges that the Vendor may substitute appliances for same or better quality as determined by the Vendor in its sole unfettered discretion.

The Purchaser(s) acknowledge that all measurements and locations are approximate only and are subject to verification on site and may be adjusted to accommodate site conditions. Purchaser acknowledges that not all of the above modifications were available or offered to the Purchaser.

- 1) Colours of all materials are as close as possible to builder's selection, but not necessarily identical due to variances in manufacturing.
- 2) The selection images are digital photographs of the Vendor's samples at its Decor Centre. Such images when displayed on your computer monitor may not match Decor Centre samples due to the hardware/software configuration of the computer. In the event of conflict between selection images and the Décor Centre samples, Décor Centre samples shall prevail.
- 3) Any extras listed above are null and void unless accompanied by a separate invoice/amendment. Said invoice must be paid in full.
- 4) The Purchaser agrees that this colour selection is final and that no changes will be permitted, unless required by the Vendor.
- 5) The Purchaser acknowledges reading and accepting document which contains other miscellaneous disclaimers.

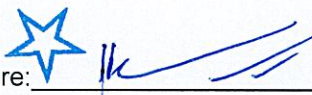
Signature: 

Date: June 30/2025

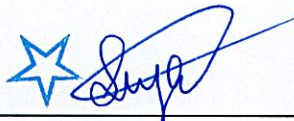
Signature: 

Date: June 30/2025

Signature: _____

Date: _____

Rev	Date	Revised By
NFR	2025-03-21	JENNY T
A	2025-06-09	JENNY T

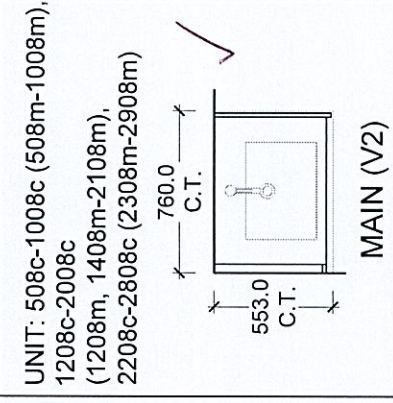
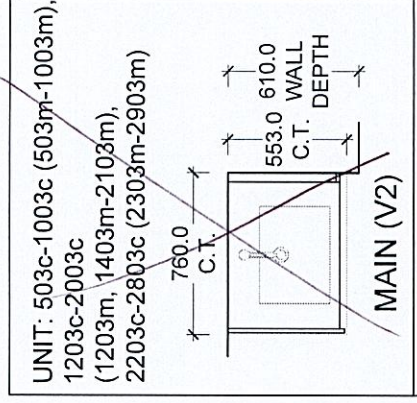
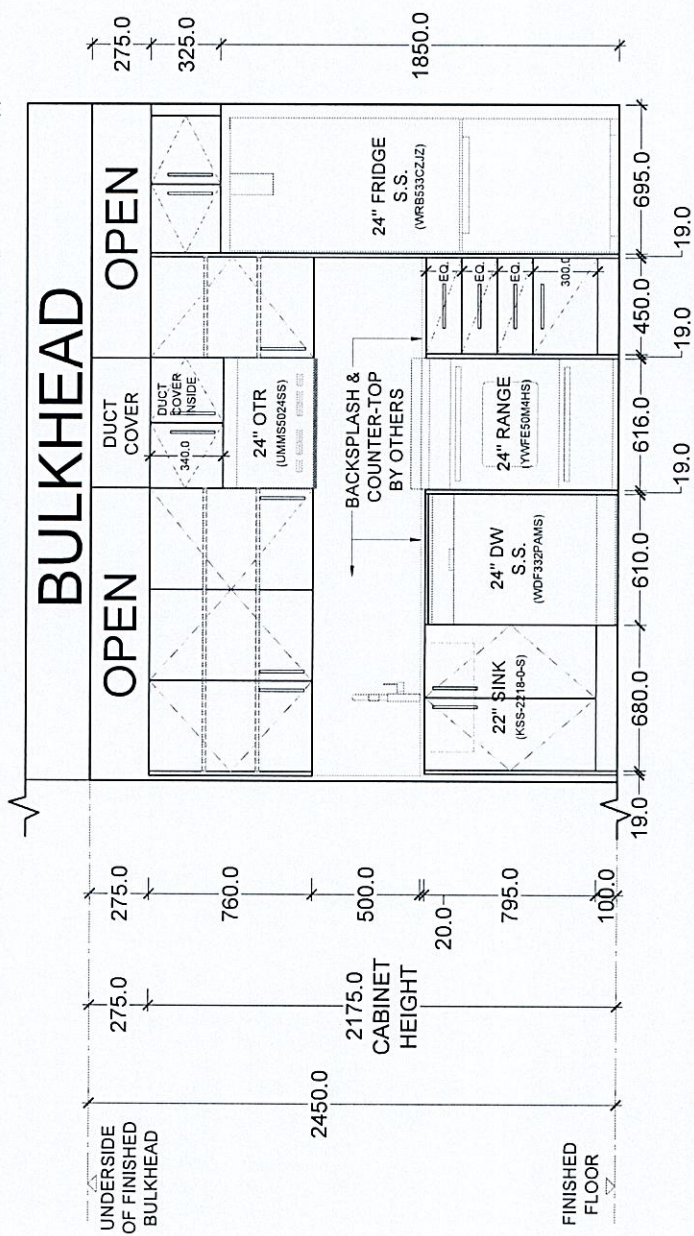
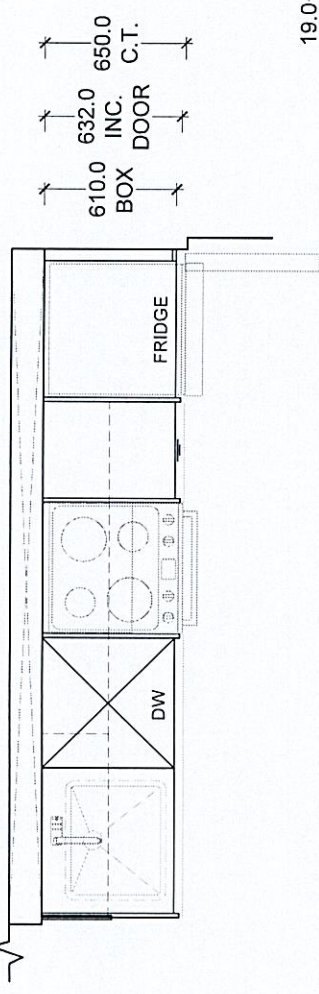
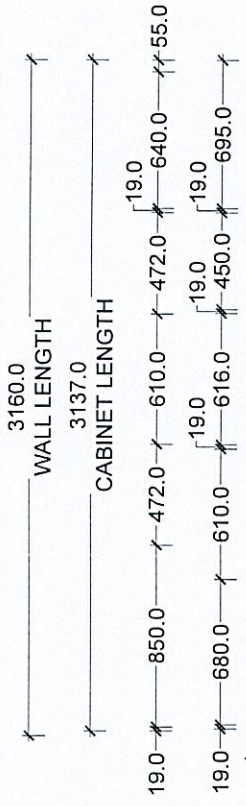



25 Claireville Drive, Toronto, ON M9W 5Z7
Tel: 416.079.9474
www.royalasier.com

Division of



DOOR STYLE: MILANO	PROJECT: THOMPSON TOWERS (TOWER 1)
FINISH/COLOR: -	CUSTOMER: GREENPARK
HINGES: SOFT CLOSE	ADDRESS:
DRAWERS: SOFT CLOSE	TOWER-1 950 DREW CENTRE
HANDLES: -	TOWER-2 990 DREW CENTRE
COUNTERTOP/BACKSPLASH: (BY OTHERS)	TOWER-3 970 + 980 DREW CENTRE

UNIT: 503c-1003c (503m-1003m), 1203c-2003c (1203m, 1403m-2103m), 1208c-2008c (1208m, 1408m-2108m), 2203c-2803c (2303m-2903m), TOTAL: 44	UNIT: 508c-1008c (508m-1008m), 1208c-2008c (1208m, 1408m-2108m), 2208c-2808c (2308m-2908m)
SCALE: N.T.S.	DRAWING NUMBER
	15

SCHEDULE "A"
Agreement of Purchase and Sale

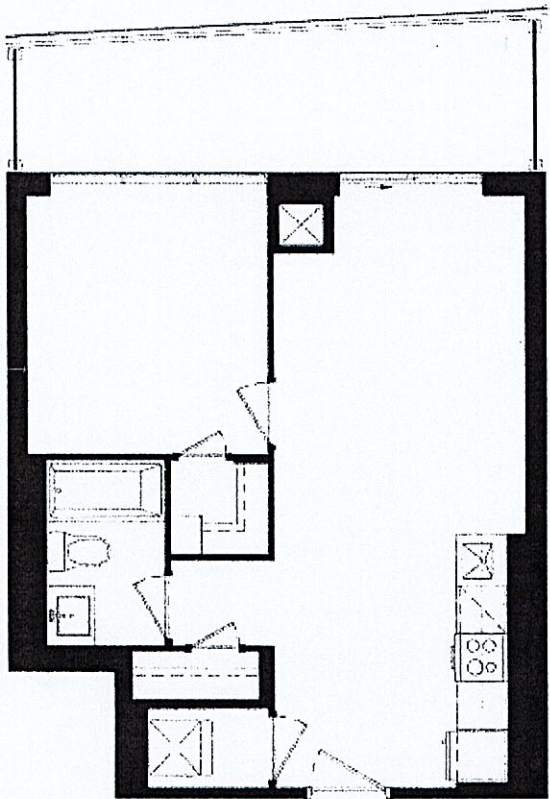

A555
TOWER SUITE

LEVEL 18, 19, 20,
25, 26, 27

Sale Manager _____
Level _____
Unit Number _____
Purchase Price _____
Purchase Price _____
Date _____

Jun. 7, 2023

Unit 8, Level 20 Suite 2108

Dimensions, specifications, layouts, location of materials and fixtures, tile floor patterns and architectural detailing (including window size and location and door size, location and swing) are approximate only and are subject to change or modifications, without notice. Actual usable floor space varies from stated floor area. Ceiling height measured from top of floor slab to underside of floor slab above and excludes finishes, bulkheads and drop ceilings. Orientation of suite may be reverse and Purchaser agrees to accept same. Balconies, terraces and patios are exclusive use common elements shown for display purposes only and location and size are subject to change without notice. All illustrations are artist concept only. The provisions of the Agreement of Purchase and Sale apply to this Schedule.
E.& O..E.

DS
kk
DS
sk
Initials: _____