



CONSTRUCTION SUMMARY		RECEIVED	
Thompson Towers - Ossory Properties Corp.			
PURCHASERS: Mustafa ATTARWALA and Fatema ATTARWALA // Sarah ATTARWALA		TEL:	
Unit 2, Level 15 (1602-1)	Floor Plan C812 BF		

CABINETRY

1 - CABINETRY - EXTEND UPPER CABINETS TO BULKHEAD - STANDARD LEVEL CABINETRY (Tower Suites Only)	
11Jul25 Note:	

COUNTER TOP

1 - KITCHEN COUNTERTOP - UPGRADE EDGE FOR KITCHEN COUNTERTOP	
11Jul25 Note:	

This Document is Extremely Time Sensitive - Printed 11 Jul 25 at 11:23

Purchasers:

Mustafa ATTARWALA & Fatema ATTARWALA // 5

Telephone Res. / Bus: /

Decor Advisor:

Ida Viola

Lock Date:

7/11/2025 11:23:18

Const. No.:

Unit 2, Level 15

Municipal:

1602

Suite Type:

C812 BF

Project/Phase:

Ossory Properties Corp./1

1. Kitchen and Vanities

	Style and Colour	Hardware
Kitchen	W1000 PREMIUM WHITE	Standard
Primary Ensuite Bathroom	W1000 PREMIUM WHITE	Standard
Main	W1000 PREMIUM WHITE	Standard

Kitchen Extended Upper Cabinets ☒ Yes ☐ No

Comment

** Refer to Construction Summary

2. Counters

	Counter	Edge
Kitchen	QUARTZ - CITY BEIGE	# 370
Primary Ensuite Bathroom	WHITE ONE PIECE VANITY TOP WITH SINK (3" BACKSPLASH RETURN)	Standard
Main	WHITE ONE PIECE VANITY TOP WITH SINK (3" BACKSPLASH RETURN)	Standard

Kitchen Backsplash

Comment

** Refer to Construction Summary

3. Flooring - In all Non-Tiled Areas where Applicable

LAMINATE-LEXINGTON BRUSSELLS OAK TL LW1316

Comment

** Refer to Construction Summary

4. Tile

	Floor Tile	Wall Tile
Primary Ensuite Bathroom	TILE-SOLID BEIGE 12X24	TILE-GLOSSY WHITE 8X16
Main	TILE-SOLID BEIGE 12X24	TILE-GLOSSY WHITE 8X16
Laundry	TILE-WHITE MATTE 8X8	

Kitchen Backsplash

TILE-GLOSSY WHITE 4X12

Comment

** Refer to Construction Summary - STANDARD GROUT THROUGHOUT UNLESS SPECIFIED

5. Wall, Trim and Door Paint - Standard paint as per constuction specificationThroughout.

Comment

** Refer to Construction Summary

Initials:

Purchasers:Mustafa ATTARWALA & Fatema ATTARWALA //  

Telephone Res. / Bus: /

Decor Advisor:Ida Viola

Lock Date:7/11/2025 11:23:18

Const. No.: Unit 2, Level 15

Municipal: 1602

Suite Type: C812 BF

Project/Phase: Ossory Properties Corp./1

6. General Comments

Revision Detail

Disclaimers and Notes

The following disclaimers apply to all of the Purchaser's Extra, Purchaser's Estimate Request and all Interior Colour Selection Schedules. The Purchaser(s) acknowledges that the following items may affect matters relating to their unit:

Natural Stone
The Purchaser acknowledges that natural stone products such as granite, marble and quartz that are installed in their dwelling may vary in shading, pattern, texture, veining, pores, colour and fissures from the sample in the Vendor's D cor Centre despite having the same name. Marble is not recommended in high traffic areas, such as the kitchen, as marble is a more porous stone

Ceramic Tile
any variables affect tile colour, pattern and/or design which means that installed tiles may not be identical to the samples. As a result of the manufacturing process, tiles with the same name but of different sizes, may have different colours, pattern or and will not be an exact match to each other. Furthermore, the staggered pattern of the laid tiles will vary due to size of the tile. Purchaser accepts tiles as laid by Vendor.

Hardwood/Laminate Flooring
Cupping and shrinkage are characteristics of hardwood/laminate flooring normally appearing some time after installation, and warranty is provided by the flooring supplier with respect to such cupping and shrinkage. Purchaser acknowledges that hardwood

Appliances
All appliance openings are set to Vendor's standard width. Please advise D cor Centre at time of colour appointment if custom sizing of cabinets and openings are required for any appliance. The Purchaser is responsible for costs and fees associated with changes to standard kitchen cabinets and openings and shall provide the Vendor with appliance specifications prior to of colour chart.

If applicable, where appliances are supplied by the Vendor, the model may vary according to availability and the Purchaser acknowledges that the Vendor may substitute appliances for same or better quality as determined by the Vendor in its sole unfettered discretion.

The Purchaser(s) acknowledge that all measurements and locations are approximate only and are subject to verification on site and may be adjusted to accommodate site conditions. Purchaser acknowledges that not all of the above modifications were available or offered to the Purchaser.

- 1) Colours of all materials are as close as possible to builder's selection, but not necessarily identical due to variances in manufacturing.
- 2) The selection images are digital photographs of the Vendor's samples at its Decor Centre. Such images when displayed on your computer monitor may not match Decor Centre samples due to the hardware/software configuration of the computer. In the event of conflict between selection images and the D cor Centre samples, D cor Centre samples shall prevail.
- 3) Any extras listed above are null and void unless accompanied by a separate invoice/amendment. Said invoice must be paid in full.
- 4) The Purchaser agrees that this colour selection is final and that no changes will be permitted, unless required by the Vendor.
- 5) The Purchaser acknowledges reading and accepting document which contains other miscellaneous disclaimers.

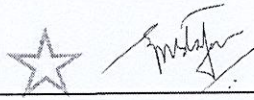
Signature: 

Date: 11 July 2025

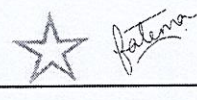
Signature: 

Date: 11 July 2025

Signature: _____

Date: _____

RECEIVED	DATE	RECEIVED BY
Rev	2025-03-21	JENNY T
N/R	2025-06-09	JENNY T
A		

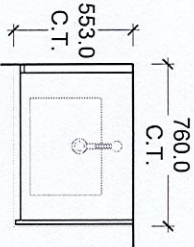
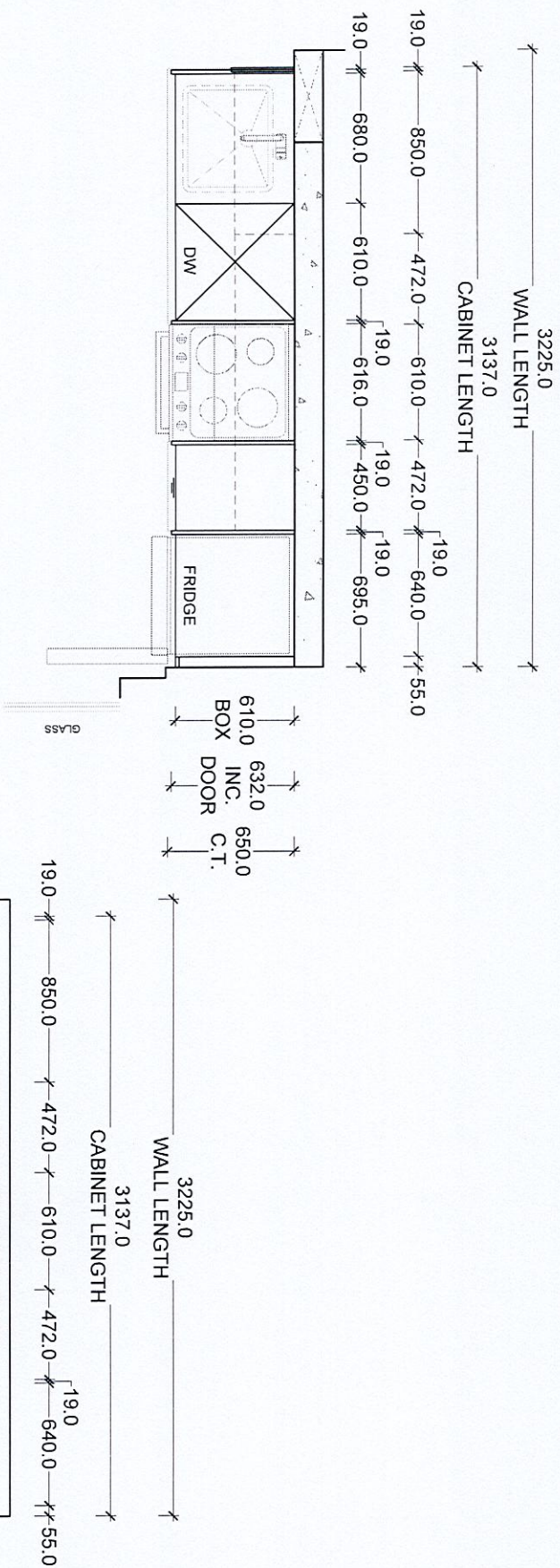

MAIN (V2)

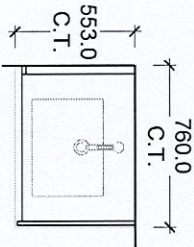

ENSUITE (V2)

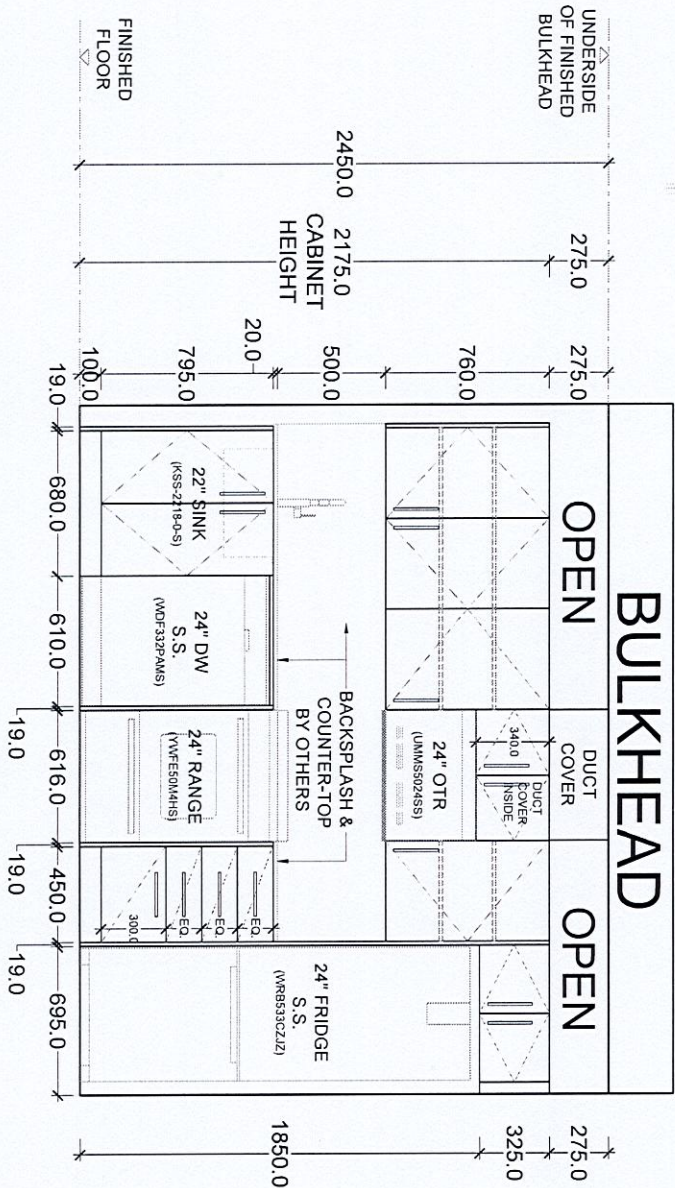

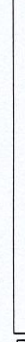
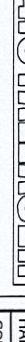
		25 Claireville Drive, Toronto, ON M9W 5Z7 Tel.: 416.679.9474 www.royalalco.com	
		Division of	
DOOR STYLE:	MILANO	PROJECT:	THOMPSON TOWERS (TOWER 1)
FINISH/COLOR:	-	CUSTOMER:	GREENPARK
HINGES:	SOFT CLOSE	ADDRESS:	TOWER-1 950 DREW CENTRE TOWER-2 990 DREW CENTRE TOWER-3 970 + 980 DREW CENTRE
DRAWERS:	SOFT CLOSE		
HANDLES:	-		
COUNTERTOP/BACKSPLASH:	(BY OTHERS)		
		UNIT: 502c-1002c (502m-1002m), 1202c-2002c (1202m, 1402m-2102m), 2502c-2702c (2602m-2802m)	
		TOTAL: 18	
SCALE: N.T.S.		DRAWING NUMBER	14

SCHEDULE "A"
Agreement of Purchase and Sale

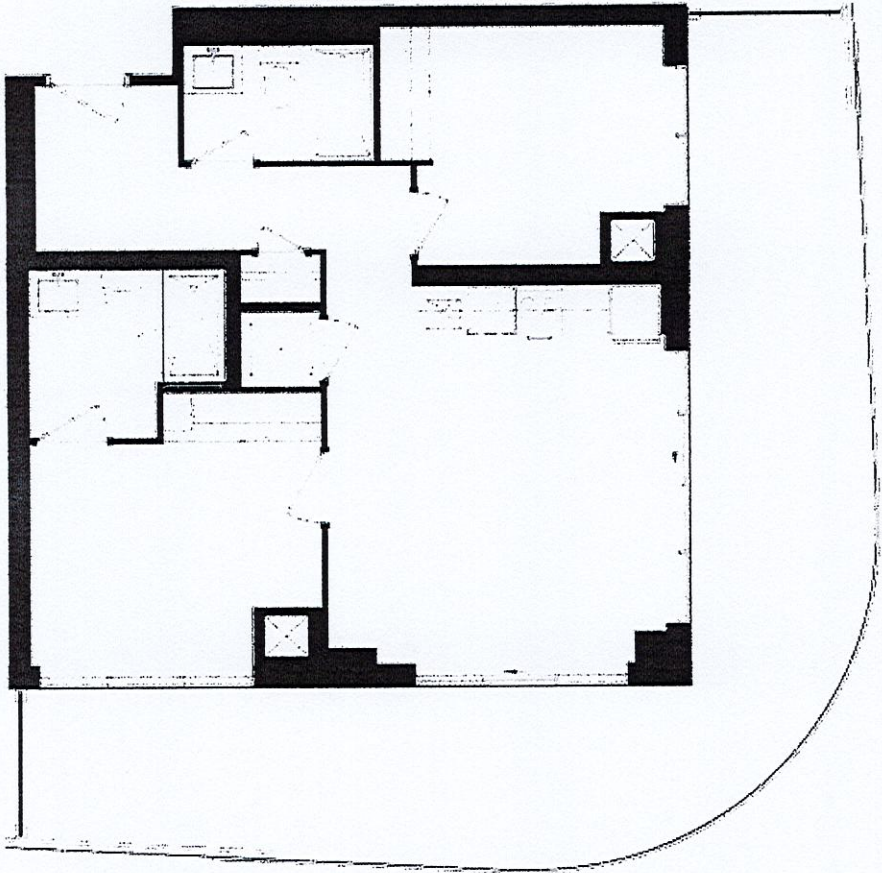

C812-BF
TOWER SUITE | BARRIER FREE

20 LEVEL 5, 6, 7, B, D
14, 15, 16, 17

Unit Number
Floor
Unit Number
Purchase Price
Purchase Amount
Date

Jun. 7, 2023

Unit 2, Level 15 Suite 1602

Dimensions, specifications, layouts, location of materials and fixtures, tile floor patterns and architectural detailing (including window size and location and door size, location and swing) are approximate only and are subject to change or modifications, without notice. Actual usable floor space varies from stated floor area. Ceiling height measured from top of floor slab to underside of floor slab above and excludes finishes, bulkheads and drop ceilings. Orientation of suite may be reverse and Purchaser agrees to accept same. Balconies, terraces and patios are exclusive use common elements shown for display purposes only and location and size are subject to change without notice. All illustrations are artist concept only. The provisions of the Agreement of Purchase and Sale apply to this Schedule.
E.& O..E.

Initials: 