

CONSTRUCTION SUMMARY			
Thompson Towers - Ossory Properties Corp.			
PURCHASERS: J. C. Victor LACROIX and Andrea M. LACROIX			TEL:
Unit 1, Level 11 (1101-1)	Floor Plan B614		

CABINETRY

1 - DELETE CABINETRY - EXTEND UPPER CABINETS TO BULKHEAD - STANDARD LEVEL CABINETRY (Tower Suites Only) STANDARD WITH THOMPSON SERIES SLITS 16Jun25 Note:	
1 - CABINETRY - EXTEND UPPER CABINETS TO BULKHEAD - STANDARD LEVEL CABINETRY (Tower Suites Only) 05Jun25 Note:	

COUNTER TOP

1 - KITCHEN COUNTERTOP - UPGRADE EDGE FOR KITCHEN COUNTERTOP 05Jun25 Note:	
1 - VANITY COUNTERTOP - UPGRADE EDGE FOR VANITY COUNTERTOP 05Jun25 Note:	
1 - VANITY COUNTERTOP - ADD QUARTZ COUNTERTOP - STANDARD LEVEL QUARTZ (INCLUDES STRAIGHT POLISHED EDGE & 3" BACKSPLASH) 05Jun25 Note:	

PLUMBING

1 - VANITY UNDERMOUNT SINK - CANTRIO PS161C 05Jun25 Note:	
--	--

This Document is Extremely Time Sensitive - Printed 16 Jul 25 at 14:43

RECEIVED

JUL 23 2025

Purchasers:

J. C. Victor LACROIX & Andrea M. LACROIX

Telephone Res. / Bus:

/

Decor Advisor:

Ida Viola

Lock Date:

6/5/2025 14:27:02

Const. No.:

Unit 1, Level 11

Municipal:

1101

Suite Type:

B614

Project/Phase:

Ossory Properties Corp./1

1. Kitchen and Vanities

Style and Colour

Hardware

Kitchen

H3452 FLEETWOOD GRAPHITE

Standard

Primary Ensuite Bathroom

N/A

N/A

Main

H3452 FLEETWOOD GRAPHITE

Standard

Kitchen Extended Upper Cabinets

☒ Yes

☐ No

Comment

** Refer to Construction Summary

2. Counters

Counter

Edge

Kitchen

QUARTZ-ISTRIA

370

Primary Ensuite Bathroom

N/A

Main

QUARTZ-ISTRIA

370

Kitchen Backsplash

Comment

** Refer to Construction Summary

3. Flooring - In all Non-Tiled Areas where Applicable

LAMINATE LEXINGTON LANEFFE OAK TL LW1311

Comment

** Refer to Construction Summary

4. Tile

Floor Tile

Wall Tile

Primary Ensuite Bathroom

N/A

N/A

Main

TILE-SOLID WHITE 12X24

TILE-GLOSSY WHITE 8X16

Laundry

TILE-WHITE MATE 8X8

Kitchen Backsplash

TILE-GLOSSY WHITE 4X12

Comment

** Refer to Construction Summary - STANDARD GROUT THROUGHOUT UNLESS SPECIFIED

5. Wall, Trim and Door Paint - Standard paint as per constuction specificationThroughout.

Comment

** Refer to Construction Summary

Initials:





Page 1 of 2

Printed 6/5/2025 14:27:05

Purchasers:

J. C. Victor LACROIX & Andrea M. LACROIX

Const. No.: Unit 1, Level 11

Telephone Res. / Bus:

/

Municipal: 1101

Decor Advisor:

Ida Viola

Suite Type: B614

Lock Date:

6/5/2025 14:27:02

Project/Phase: Ossory Properties Corp./1

6. General Comments

Revision Detail

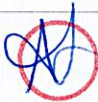

Disclaimers and Notes

The following disclaimers apply to all of the Purchaser's Extra, Purchaser's Estimate Request and all Interior Colour Selection Schedules. The Purchaser(s) acknowledges that the following items may affect matters relating to their unit:

Natural Stone
The Purchaser acknowledges that natural stone products such as granite, marble and quartz that are installed in their dwelling may vary in shading, pattern, texture, veining, pores, colour and fissures from the sample in the Vendor's Décor Centre despite having the same name. Marble is not recommended in high traffic areas, such as the kitchen, as marble is a more porous stone

Ceramic Tile
any variables affect tile colour, pattern and/or design which means that installed tiles may not be identical to the samples. As a result of the manufacturing process, tiles with the same name but of different sizes, may have different colours, pattern or and will not be an exact match to each other. Furthermore, the staggered pattern of the laid tiles will vary due to size of the tile. Purchaser accepts tiles as laid by Vendor.

Hardwood/Laminate Flooring
Cupping and shrinkage are characteristics of hardwood/laminate flooring normally appearing some time after installation, and warranty is provided by the flooring supplier with respect to such cupping and shrinkage. Purchaser acknowledges that hardwood

Appliances
All appliance openings are set to Vendor's standard width. Please advise Décor Centre at time of colour appointment if custom sizing of cabinets and openings are required for any appliance. The Purchaser is responsible for costs and fees associated with changes to standard kitchen cabinets and openings and shall provide the Vendor with appliance specifications prior to of colour chart.

If applicable, where appliances are supplied by the Vendor, the model may vary according to availability and the Purchaser acknowledges that the Vendor may substitute appliances for same or better quality as determined by the Vendor in its sole unfettered discretion.

The Purchaser(s) acknowledge that all measurements and locations are approximate only and are subject to verification on site and may be adjusted to accommodate site conditions. Purchaser acknowledges that not all of the above modifications were available or offered to the Purchaser.

- 1)

Colours of all materials are as close as possible to builder's selection, but not necessarily identical due to variances in manufacturing.
- 2)

The selection images are digital photographs of the Vendor's samples at its Decor Centre. Such images when displayed on your computer monitor may not match Decor Centre samples due to the hardware/software configuration of the computer.
In the event of conflict between selection images and the Décor Centre samples, Décor Centre samples shall prevail.
- 3)

Any extras listed above are null and void unless accompanied by a separate invoice/amendment. Said invoice must be paid in full.
- 4)

The Purchaser agrees that this colour selection is final and that no changes will be permitted, unless required by the Vendor.
- 5)

The Purchaser acknowledges reading and accepting document which contains other miscellaneous disclaimers.

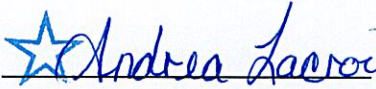
Signature:  Date: June 5 2025

Signature:  Date: _____

Signature: _____ Date: _____

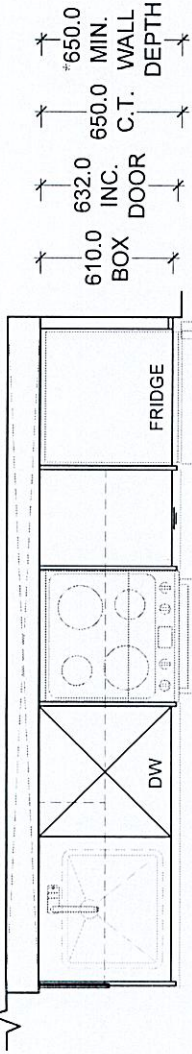
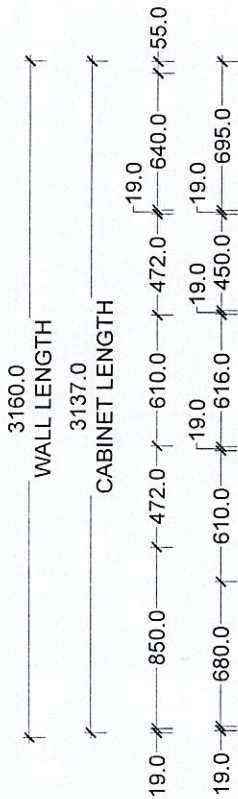

Standard
Extended Kitchen Uppers Included

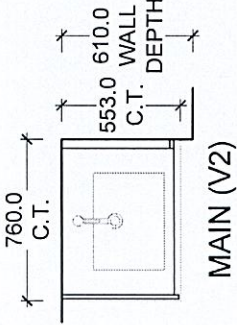
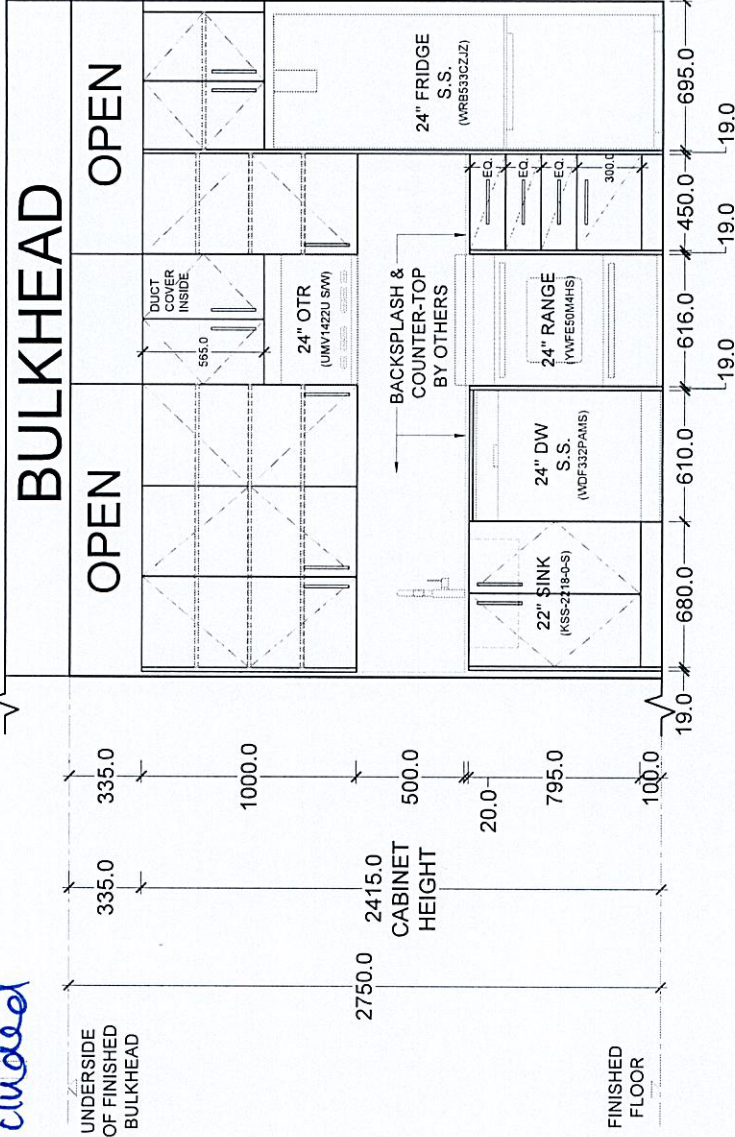

25 Claireville Drive, Toronto, ON M9W 5Z7
Tel: 416.679.9474
www.royallaser.com



DOOR STYLE: MILANO

FINISH/COLOR: -

HINGES: SOFT CLOSE

DRAWERS: SOFT CLOSE

HANDLES: -

COUNTERTOP/BACKSPLASH: (BY OTHERS)

PROJECT: THOMPSON TOWERS (TOWER 1)

CUSTOMER: GREENPARK

ADDRESS:
TOWER-1 950 DREW CENTRE
TOWER-2 990 DREW CENTRE
TOWER-3 970 + 980 DREW CENTRE

UNIT: 1101, 2101, 3001
TOTAL: 03

SCALE: N.T.S.

DRAWING
NUMBER

20

SCHEDULE "A"
Agreement of Purchase and Sale

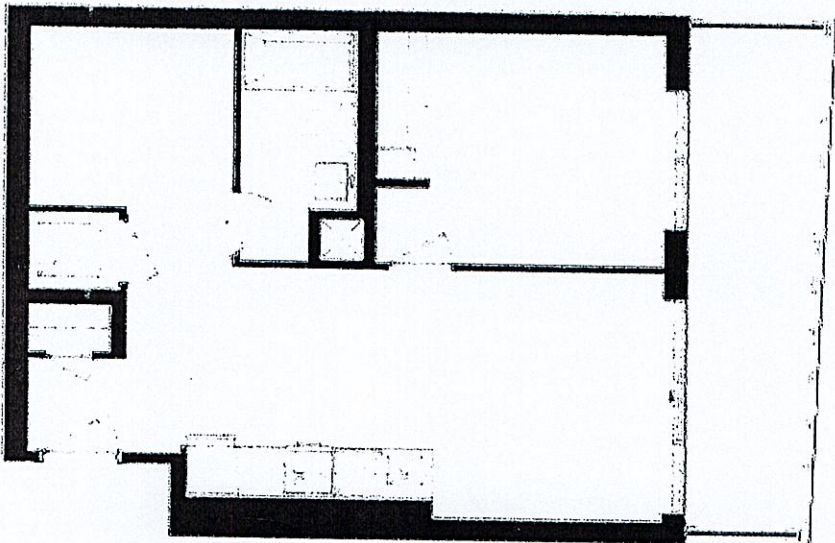

B614
THOMPSON SERIES

OF LEVEL 11 2'

DATE: 11/11/22
BY: [Signature]
TITLE: [Signature]
[Signature]
[Signature]

Nov. 7 2023

Unit 1, Level 11 Suite 1101

Dimensions, specifications, layouts, location of materials and fixtures, tile floor patterns and architectural detailing (including window size and location and door size, location and swing) are approximate only and are subject to change or modifications, without notice. Actual usable floor space varies from stated floor area. Ceiling height measured from top of floor slab to underside of floor slab above and excludes finishes, bulkheads and drop ceilings. Orientation of suite may be reverse and Purchaser agrees to accept same. Balconies, terraces and patios are exclusive use common elements shown for display purposes only and location and size are subject to change without notice. All illustrations are artist concept only. The provisions of the Agreement of Purchase and Sale apply to this Schedule.
E.& O..E.

DS [Signature] DS [Signature]
Initials: _____