

CONSTRUCTION SUMMARY

The Classics at Vellore Park - Star Time Home Ltd.

PURCHASERS: MARJORIE, ARANDIA CARLOS and ERIC MANUEL, BAUTISTA CARLOS

TEL: RES.: 416-732-6929

LOT / PHASE 33L / I	REG. PLAN # 65m-4568	HOUSE TYPE Elmbrook 4B Elev 1A		
------------------------	-------------------------	-----------------------------------	--	--

CABINETRY ACCESSORIES

1 - KITCHEN - LIGHT VALANCE 27Sep18 Note:	
1 - KITCHEN CABINETRY BASE - SPICE WIRE PULLOUT - PRICE IS EACH 27Sep18 Note:	
1 - KITCHEN CABINETRY BASE - PIE CUT CORNER CABINET - BASE CABINETRY - STANDARD 27Sep18 Note:	
1 - PANTRY UNIT UPGRADE - TO GO FROM 300MM TO 600MM DEEP - PRICE IS PER FOOT - STANDARD 27Sep18 Note:	
1 - KITCHEN CABINETRY UPPER - FULL DEPTH ABOVE FRIDGE - WITH GABLES - 600MM - PRICE IS EACH - STANDARD 27Sep18 Note:	

ELECTRICAL

1 - STANDARD DINING ROOM LIGHT TO BE CENTERED BETWEEN LIVING AND DINING ROOM 04Oct18 Note:	RECEIVED OCT 09 2018	NEW	
1 - RELOCATE STANDARD KITCHEN LIGHT TO BE CENTERED OVER ISLAND 04Oct18 Note:	RECEIVED OCT 09 2018	NEW	
1 - KITCHEN - VALANCE LIGHTING - FLORESCENT LIGHTING 27Sep18 Note:			

HARDWOOD FLOORING

1 - ***FOR CONFIRMATION PURPOSES - INSTALL LAMINATE ON UPPER STAIRCASE LANDING*** 27Sep18 Note:	
----------------------------------------------------------------------------------------------------	--

PLUMBING

1 - WATER LINE FOR FRIDGE - ROUGH-IN ONLY 27Sep18 Note:	
------------------------------------------------------------	--

STAIRS AND RAILINGS

1 - STAIRCASE - V-GROOVE HANDRAIL 27Sep18 Note:	
----------------------------------------------------	--

EXTRAS AS PER OFFER

CLASSIC PLUS LAMINATE FLOOR THROUGHOUT MAIN & UPPER LEVELS EXCLUDING TILED AREAS IN LIEU OF STANDARD LAMINATE FLOOR (FROM VENDORS STANDARD SAMPLES). Worksheet Note:	
UPGRADE TO 5 1/4 INCH BASEBOARDS THROUGHOUT MAIN AND UPPER LEVELS IN LIEU OF STANDARD BASEBOARDS (FROM VENDORS STANDARD SAMPLES). Worksheet Note:	
THE PURCHASERS ACKNOWLEDGE AND ACCEPT THE EXTERIOR ELEVATIONS AND COLOURS AS BUILT. Worksheet Note:	
THE PURCHASERS ACKNOWLEDGE AND ACCEPT THAT THE PURCHASE PRICE IS INCLUSIVE OF ALL PROMOTIONAL PACKAGES AND CREDITS AVAILABLE AT THE TIME OF PURCHASE. Worksheet Note:	

This Document is Extremely Time Sensitive - Printed 9 Oct 18 at 13:11

Purchasers:

Telephone Res. / Bus:

Decor Advisor:

Lock Date:

MARJORIE, ARANDIA CARLOS & ERIC MANUE
(416) 732-6929 /
Candace Forza
27-Sep-18

Property: 33L

Project: Star Time Home Ltd.

Model and Elevation: Elmbrook 4B Elev 1A

Plan #: 65m-4568

Layout Changes:

Sketch Attached:

Exterior Colour Scheme:

☐ Yes ☒ No

☒ Yes ☐ No

1. Cabinetry

	Style and Colour	Hardware
Kitchen / Breakfast	EVEREST WHITE	2002
Laundry Room	BASEMENT	N/A
Powder Room	HASTING CHOCOLATE	1004
Master Ensuite Bathroom	EVEREST WHITE	1001
Main Bathroom	EVEREST WHITE	1001
	N/A	N/A
	N/A	N/A
	N/A	N/A
	N/A	N/A

Appliances:

Built In Appliances

Slide In Stove

☐ Yes ☒ No

☐ Yes ☒ No

Dishwasher Cabinet

41" Upper Cabinets

Please NOTE: Standard Cabinet Height is 30"

☐ Closed ☒ Open

☒ Yes ☐ No

Stove Opening

NOTE: If not specified, opening will be set to builder's standard opening of approximately 30" width

Fridge Opening

NOTE: If not specified, opening will be set to builder's standard opening of approximately 37" width x 74" height

** Refer to Construction Summary

2. Counters

	Counter	Edge
Kitchen / Breakfast	LAMINATE-CALCUTTA MARBLE 4925K-07	
Laundry Room	N/A	
Powder Room	LAMINATE-WHITE CARRARA 4924-38	
Master Ensuite Bathroom	LAMINATE-WHITE CARRARA 4924-38	
Main Bathroom	LAMINATE-WHITE CARRARA 4924-38	
	N/A	
	N/A	
	N/A	
	N/A	

** Refer to Construction Summary

Purchasers:

MARJORIE, ARANDIA CARLOS & ERIC MANUE

Property:

33L

Telephone Res. / Bus:

(416) 732-6929 /

Project:

Star Time Home Ltd.

Decor Advisor:

Candace Forza

Model and Elevation:

Elmbrook 4B Elev 1A

Lock Date:

27-Sep-18

27-Sep-18

Plan #:

65m-4568

3. Ceramic Flooring

Entrance Vestibule	TILE-ESSENZE GRIGIO-13X13	At a 45	Threshold-If App.
Main Hall	LAMINATE	<input type="checkbox"/>	METAL STRIP
Kitchen / Breakfast	TILE-ESSENZE GRIGIO-13X13	<input type="checkbox"/>	
Laundry Room	N/A	<input type="checkbox"/>	METAL STRIP
Powder Room	TILE-ESSENZE GRIGIO-13X13	<input type="checkbox"/>	METAL STRIP
Master Ensuite Bathroom	TILE-ESSENZE BIANCO-13X13	<input type="checkbox"/>	METAL STRIP
Main Bathroom	TILE-RAINBOW WHITE-13X13	<input type="checkbox"/>	METAL STRIP
GARAGE ENTRY	TILE-ESSENZE GRIGIO-13X13	<input type="checkbox"/>	
	N/A	<input type="checkbox"/>	
	N/A	<input type="checkbox"/>	
	N/A	<input type="checkbox"/>	

** Refer to Construction Summary

4. Ceramic Wall Tile

Master Ensuite Bathroom	Selection	Describe
Tub Deck Wall	TILE-EXPORT BEIGE-8X10	***LAID HORIZONTALLY***
Tub Deck	N/A	
Tub Deck Skirt	N/A	
Shower Stall	TILE-EXPORT BEIGE-8X10	***LAID HORIZONTALLY***
Bathtub Enclosure Walls	N/A	
	N/A	
Main Bathroom	TILE-NATURALE GRIGIO-8X10	
	N/A	
	N/A	
	N/A	
Kitchen Backsplash	N/A	

** Refer to Construction Summary - STANDARD GROUT THROUGHOUT UNLESS SPECIFIED

5. Plumbing Fixtures



All Bathrooms	White	Whirlpool
	N/A	<input type="checkbox"/> N/A <input type="radio"/> Yes <input checked="" type="radio"/> No
	N/A	
	N/A	
	N/A	Dishwasher Rough-In <input checked="" type="radio"/> Yes <input type="radio"/> No
	N/A	Waterline for Fridge <input checked="" type="radio"/> Yes <input type="radio"/> No

** Refer to Construction Summary

6. Trim Carpentry

Interior Doors	CLERMONT
Interior Trim	2 3/4" CASING WITH 5 1/4" BASEBOARD - COLONIAL
Door Handles	As Per Construction Specifications
Exterior Front Door Handle	As Per Construction Specifications

** Refer to Construction Summary

Initials:  

Purchasers: MARJORIE, ARANDIA CARLOS & ERIC MANUE**Property:** 33L
Telephone Res. / Bus: (416) 732-6929 / **Project:** Star Time Home Ltd.
Decor Advisor: Candace Forza **Model and Elevation:** Elmbrook 4B Elev 1A
Lock Date: 27-Sep-18 27-Sep-18 **Plan #:** 65m-4568

7. Other Flooring

Main Hall	LAMINATE-CLASSIC PLUS - OLD OAK GREY QS-UM1382
Living Room	LAMINATE-CLASSIC PLUS - OLD OAK GREY QS-UM1382
Dining Room	LAMINATE-CLASSIC PLUS - OLD OAK GREY QS-UM1382
Family Room	N/A
Den / Library / Study	N/A
Basement Landing(If Applies)	N/A
Lower Landing (If Applies)	N/A
Upper Landing	LAMINATE-CLASSIC PLUS - OLD OAK GREY QS-UM1382
Upper Hall	LAMINATE-CLASSIC PLUS - OLD OAK GREY QS-UM1382
Master Bedroom	LAMINATE-CLASSIC PLUS - OLD OAK GREY QS-UM1382
Bedroom #2	LAMINATE-CLASSIC PLUS - OLD OAK GREY QS-UM1382
Bedroom #3	LAMINATE-CLASSIC PLUS - OLD OAK GREY QS-UM1382
Bedroom #4	LAMINATE-CLASSIC PLUS - OLD OAK GREY QS-UM1382
Bedroom #5	N/A
	N/A
	N/A
	N/A
Underpad	Type Area
	N/A N/A

** Refer to Construction Summary

8. Railings and Pickets

Railing Type	V-GROOVE	Colour	TORLYS OLD OAK GREY
Picket Type	AS PER CONSTRUCTION SPECIFICATIONS	Colour	TORLYS OLD OAK GREY
Stringer / Riser	AS PER CONSTRUCTION SPECIFICATIO	Colour	TORLYS OLD OAK GREY
Treads	AS PER CONSTRUCTION SPECS	Colour	TORLYS OLD OAK GREY
Red Oak Stairs with Semi Gloss Finish		<input checked="" type="radio"/> Yes <input type="radio"/> No	

** Refer to Construction Summary

9. Wall Paint Flat Finish

Main & Upper Hall	22 WARM GREY	Master Bedroom	22 WARM GREY
Living Room	22 WARM GREY	Bedroom #2	22 WARM GREY
Dining Room	22 WARM GREY	Bedroom #3	22 WARM GREY
Kitchen / Breakfast	22 WARM GREY	Bedroom #4	22 WARM GREY
Family Room	N/A	Bedroom #5	N/A
Powder Room	22 WARM GREY	Master Ensuite	22 WARM GREY
Laundry Room	N/A	Main Bathroom	22 WARM GREY
Den/Library	N/A		N/A
Trim Paint-Semi Gloss	BIRCH WHITE		N/A
	N/A		N/A
	N/A		N/A

Smooth Ceilings First Floor ☒ Yes ☐ No

** Refer to Construction Summary

Initials:





Purchasers:
MARJORIE, ARANDIA CARLOS & ERIC MANUE

Property:
33L

Telephone Res. / Bus:
(416) 732-6929 /

Project:
Star Time Home Ltd.

Decor Advisor:
Candace Forza

Model and Elevation:
Elmbrook 4B Elev 1A

Lock Date:
27-Sep-18

27-Sep-18

Plan #:
65m-4568

10. Plaster Mouldings and Medallions

Entrance Vestibule	N/A	N/A	Kitchen/Breakfast	N/A	N/A
Main Hall	N/A	N/A	Den/Library	N/A	N/A
Living Room	N/A	N/A	Lower Landing	N/A	N/A
Dining Room	N/A	N/A		N/A	N/A
Family Room	N/A	N/A			

** Refer to Construction Summary

11. Fireplace

	Living Room			Family Room			Other Room - Specify		
	Purchased	As Per Plan	N/A	Purchased	As Per Plan	N/A	Purchased	As Per Plan	N/A
	<input type="radio"/>	<input type="radio"/>	<input checked="" type="radio"/>	<input type="radio"/>	<input type="radio"/>	<input checked="" type="radio"/>	<input type="radio"/>	<input type="radio"/>	<input checked="" type="radio"/>
Fireplace Type	N/A			N/A			N/A		
Mantle Type	N/A			N/A			N/A		
Colour / Stain	N/A			N/A			N/A		
Surround	N/A			N/A			N/A		
Hearth	N/A			N/A			N/A		

** Refer to Construction Summary

12. Heating and Air Conditioning

Air Conditioning	NO	Gas Provisions Stove	NO
Gas Provisions Dryer	NO	Gas Provisions Barbecue	NO
Comment			

** Refer to Construction Summary

13. Electrical

Plugs and Switches	<input checked="" type="radio"/> White	DECOR	Above Kitchen Cabinet Light	<input type="radio"/> Yes <input checked="" type="radio"/> No
Hood Fan	STANDARD WHITE		Below Kitchen Cabinet Light	<input checked="" type="radio"/> Yes <input type="radio"/> No
Appliances	Built in Cooktop	Built in Oven	Gas Stove	Microwave
	<input type="radio"/> Yes <input checked="" type="radio"/> No	<input type="radio"/> Yes <input checked="" type="radio"/> No	<input type="radio"/> Yes <input checked="" type="radio"/> No	<input type="radio"/> Yes <input checked="" type="radio"/> No
Dishwasher Rough-in	Yes			

** Refer to Construction Summary

14. General Comments

** Refer to Construction Summary

Disclaimers and Notes

- Colours of all materials are as close as possible to builder's selection, but not necessarily identical due to variances in manufacturing.
- Any extras listed above are null and void unless accompanied by a separate invoice/amendment. Said invoice must be paid in full.
- The Purchaser agrees that this colour selection is final and that no changes will be permitted, unless required by the Vendor.
- The Purchaser acknowledges reading and accepting document which contains other miscellaneous disclaimers.

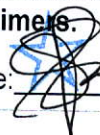
Signature:

Date:
Sept 27, 2018

Signature:

Date:
SEPT 27, 2018

Full Depth
Fridge upper
with table
(24" Deep)

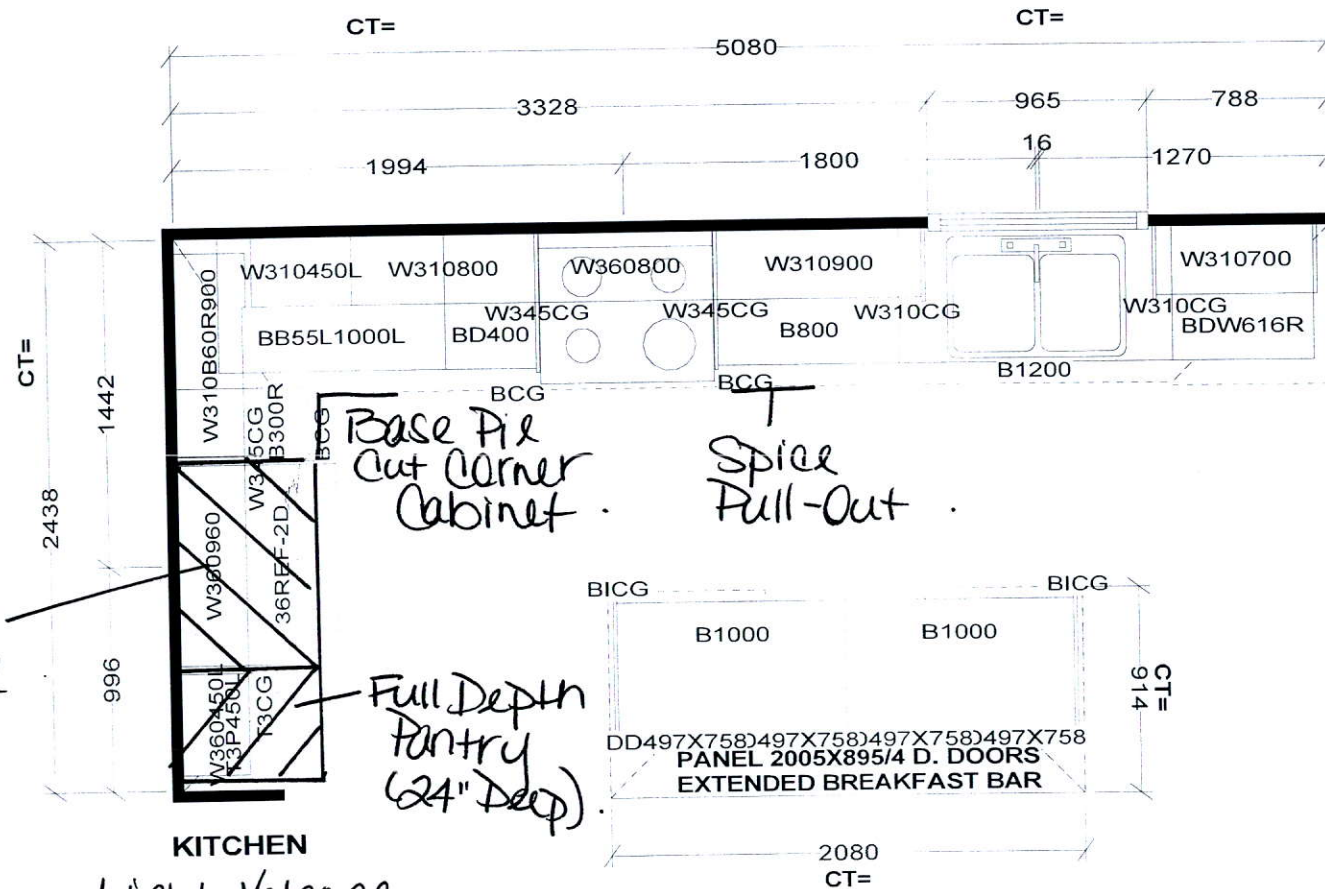

KITCHEN

• Light Valance

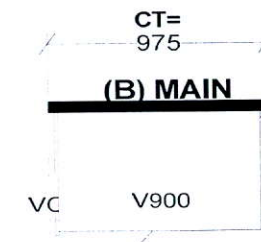
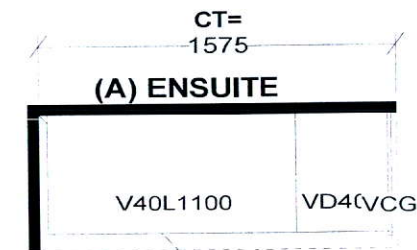
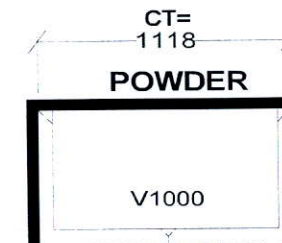

Selba Industries

STANDARD FEATURES:

1040MM HIGH UPPERS
D/W CABINET
DUMMY DOORS ON EXPOSED BACKS
LAMINATE COUNTERTOPS

This drawing is the intellectual property of
SELBA INDUSTRIES INC. and is an
original design which must not be released
or copied unless applicable fee has been
paid or job order placed.



JOB NUMBER:
BUILDER: GREENPARK
SITE NAME:
MODEL: ELMBROOK 4A-4BX
LOT #:
DESIGNER: KS
DATE: JUNE 23 16



Relocate Standard Light Above Island. ○

ELMBROOK 4B

1942 SQ.FT.
Includes 10 sq.ft. open area

Waterline for Fridge

Center Standard Light. ○

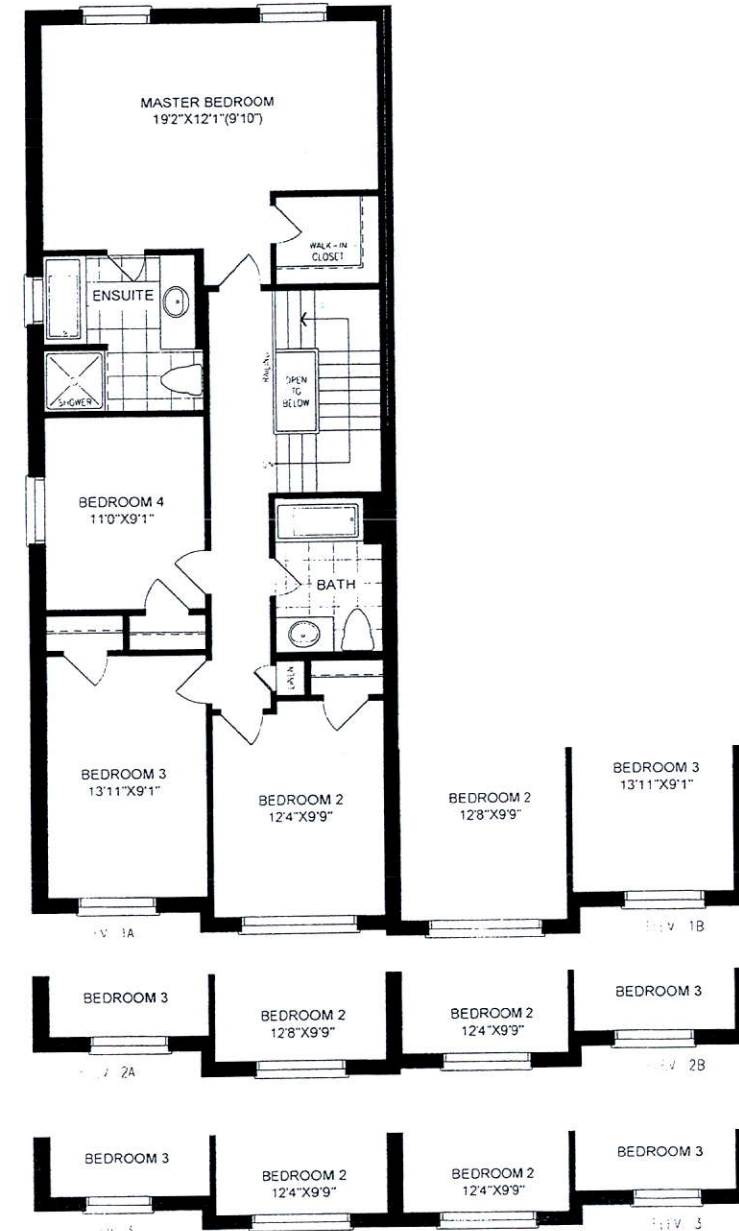
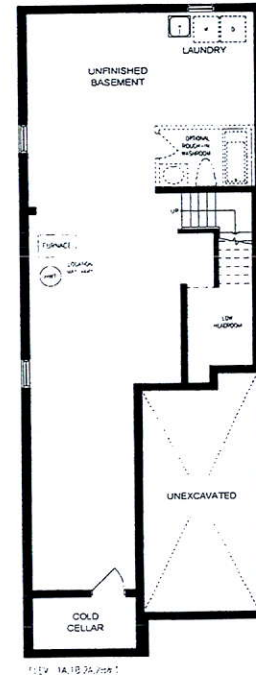
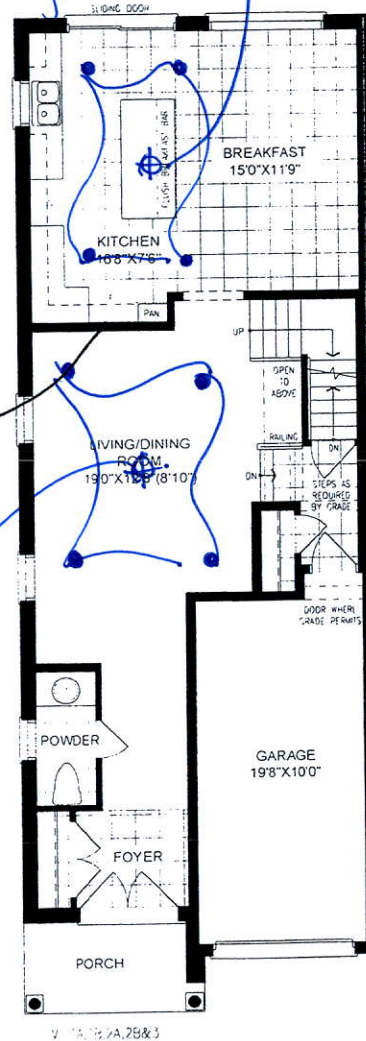

ARTISTS' IMPRESSION

ORIENTATION OF HOME MAY BE REVERSED AND PURCHASER AGREES TO ACCEPT THE SAME. STEPS AND PORCHES MAY VARY AT ANY EXTERIOR ENTRANCE WAYS DUE TO GRADING VARIANCE. ACTUAL USABLE FLOOR SPACE MAY VARY FROM THE STATED FLOOR AREA. ALL RENDERINGS ARE ARTIST'S CONCEPT. DIMENSIONS, SPECIFICATIONS AND ARCHITECTURAL DETAILING SUBJECT TO MODIFICATIONS. ROOFLINE AND ADJOINING MODEL TYPES MAY VARY DUE TO SILING. E. & O. E.



GREENYORK
HOMES