

**CONSTRUCTION SUMMARY****The Albas on Thorndale - Granelli Home Corporation**

TEL: RES.: 647-878-8544

**PURCHASERS:** Ashokkumar Jagannath PANDIT and Bhavna Ashokkumar PANDIT

LOT / PHASE	REG. PLAN #	HOUSE TYPE		
7 / 1		Amelia 2 Elev 2		

**CABINETRY**

1 - CABINETRY - UPGRADE 2 - KITCHEN - KITCHEN 28Feb19 Note:	
1 - KITCHEN - DELETE CABINETS ABOVE STOVE - VENDOR WILL SUPPLY 6 INCH VENT AS PER CONSTRUCTION SPECIFICATIONS AND VENT MAY NOT BE IN THE APPROPRIATE LOCATION FOR INSTALLATION OF PURCHASER SUPPLIED VENT - PURCHASER TO SUPPLY OWN FAN AFTER CLOSING (TEMP. FAN MA 28Feb19 Note:	

**CABINETRY ACCESSORIES**

2 - PANTRY UNIT UPGRADE - TO GO FROM 300MM TO 600MM DEEP - PRICE IS PER FOOT - UPGRADE 2 28Feb19 Note:	
1 - KITCHEN CABINETRY - BUILT-IN MICROWAVE/OVEN COMBO - UPGRADE 2 28Feb19 Note: Specs. Attached	
1 - KITCHEN CABINETRY BASE - COOKTOP CABINET WITH POT DRAWERS (2 DRAWERS) - UPGRADE 2 - 36" 28Feb19 Note: Specs. Attached	
1 - KITCHEN CABINETRY UPPER - FULL DEPTH ABOVE FRIDGE - WITH GABLES - 600MM - PRICE IS EACH - UPGRADE 2 28Feb19 Note:	

**CERAMIC TILE**

1 - TILE - UPGRADE 4 WALL TILE - - ENSUITE WALL TILE - SHOWER 28Feb19 Note:	
1 - TILE - UPGRADE 4 FLOOR TILE - - ENSUITE BATHROOM - FLOOR 28Feb19 Note:	
1 - DELETE ALL CERAMIC BATHROOM ACCESSORIES - DELETE TOWEL BAR, PAPER HOLDER & SOAP DISH THROUGHOUT 28Feb19 Note:	
1 - TILE - UPGRADE 4 FLOOR TILE - - POWDER ROOM 28Feb19 Note:	
1 - TILE - UPGRADE 4 FLOOR TILE - - LAUNDRY ROOM 28Feb19 Note:	
1 - TILE - UPGRADE 4 FLOOR TILE - - KITCHEN 28Feb19 Note:	
1 - TILE - UPGRADE 4 FLOOR TILE - - FOYER 28Feb19 Note:	

**CONSTRUCTION**

1 - SMOOTH CEILINGS ON FIRST FLOOR ONLY 28Feb19 Note:	
1 - ADD BASEMENT WALK-UP 14Nov18 Note:	
4 - ENLARGE BASEMENT WINDOWS (MAY REQUIRE WINDOW WELLS) - WINDOW IS 30 INCHES X 24 INCHES 14Nov18 Note:	

**ELECTRICAL**

1 - BUILT IN OVEN AND COOKTOP PROVISION - PROVISION ONLY - ELECTRICAL ONLY 28Feb19 Note:	
1 - PLUG - ELECTRICAL PLUG - TO BE INSTALLED OVER FIREPLACE 11Feb19 Note:	

RECEIVED MAR 0 4 2019



CONSTRUCTION SUMMARY

The Albas on Thorndale - Granelli Home Corporation

TEL: RES.: 647-878-8544

PURCHASERS: Ashokkumar Jagannath PANDIT and Bhavna Ashokkumar PANDIT

LOT / PHASE	REG. PLAN #	HOUSE TYPE		
7 / 1		Amelia 2 Elev 2		
1 - LIGHT AND SWITCH - NO FIXTURE INCLUDED - LIVING ROOM				
11Feb19 Note:				
1 - PLUG - ELECTRICAL PLUG WITH GFI AND SWITCH - FOR FESTIVE LIGHTING				
11Feb19 Note:				

FIREPLACE AND ACCESSORIES

1 - GAS LINE ROUGH-IN FOR STOVE (INCLUDES ELECTRICAL OUTLET) - FIRST FLOOR	
11Feb19 Note:	

HARDWOOD FLOORING

1 - LAMINATE -UPGRADE TO CLASSIC PLUS SERIES IN LIEU OF STANDARD LAMINATE	
28Feb19 Note:	
1 - HARDWOOD – GROUP B SERIES 5 INCH - IN LIEU OF 2 1/4 INCH NATURAL RED OAK - - FIRST FLOOR COMPLETE	
28Feb19 Note:	

MISCELLANEOUS

1 - further vendor discount	
28Feb19 Note:	

PLASTER MOULDINGS

1 - Cornice Moulding - - LIVING AND DINING ROOM - -	
28Feb19 Note:	
1 - Cornice Moulding - - FAMILY ROOM - -	
28Feb19 Note:	
1 - Cornice Moulding - - FOYER - -	
28Feb19 Note:	

PLUMBING

4 - MOEN BATHROOM ACCESSORIES - MASON CHROME - TOWEL RING #YB8086 - PRICE IS EACH	
28Feb19 Note:	
4 - MOEN BATHROOM ACCESSORIES - MASON CHROME - TOWEL BAR 24- PRICE IS EACH	
28Feb19 Note:	
4 - MOEN BATHROOM ACCESSORIES - MASON CHROME - PAPER HOLDER #YB8099/YB8000 - PRICE IS EACH	
28Feb19 Note:	
1 - TOE TESTER - ADD TOE TESTER TO SHOWER	
11Feb19 Note:	
1 - WATER LINE FOR FRIDGE - ROUGH-IN ONLY	
11Feb19 Note:	

PROMOTIONAL

1 - LESS CREDIT FROM PURCHASER EXTRA SHEET IN OFFER	
14Nov18 Note:	

STAIRS AND RAILINGS

1 - V GROOVE HANDRAIL	
28Feb19 Note:	
1 - EUROLINE 2	
28Feb19 Note:	

**CONSTRUCTION SUMMARY**

**The Albas on Thorndale - Granelli Home Corporation**

TEL: RES.: 647-878-8544

**PURCHASERS:** Ashokkumar Jagannath PANDIT and Bhavna Ashokkumar PANDIT

LOT / PHASE 7 / 1	REG. PLAN #	HOUSE TYPE Amelia 2 Elev 2		
----------------------	-------------	-------------------------------	--	--

1 - STAINED HANDRAIL, TREADS, RISERS AND STRINGER EXCLUDING PICKETS (FOR IRON PICKETS) - STANDARD STAIRCASE - PRICE IS PER SET 28Feb19 Note:	
--	--

**EXTRAS AS PER OFFER**

The Vendor agrees that notwithstanding any other term or provision in this Agreement included in the Purchase Price and in addition to those items detailed in Schedule GP to the Agreement of Purchase and Sale, the Purchaser is entitled to a credit of Sev Worksheet Note:	
---	--

The Purchaser acknowledges that the Purchase Price is inclusive of all credits and promotional packages available at the time of purchase. Worksheet Note:	
---	--

**This Document is Extremely Time Sensitive - Printed 28 Feb 19 at 16:26**



**Purchasers:** Ashokkumar Jagannath PANDIT & Bhavna Ashokkumar  
**Property:** 7  
**Telephone Res. / Bus:** (647) 878-8544 /  
**Project:** Granelli Home Corporation  
**Decor Advisor:** Candace Forza  
**Model and Elevation:** Amelia 2 Elev 2  
**Lock Date:** 28-Feb-19 28-Feb-19  
**Plan #:**

**Layout Changes:** ☒ Yes ☐ No **Sketch Attached:** ☒ Yes ☐ No **Exterior Colour Scheme:**

**1. Cabinetry**

	Style and Colour	Hardware
Kitchen / Breakfast	HAMPTON W823XZ4	1 / 001
Laundry Room	ELISSE	
Powder Room	MONACO W823XZ4	1001
Master Ensuite Bathroom	MONACO W823XZ4	1001
Ensuite Bath - Bedroom 2	HASTING CHOCOLATE	2 1001
Ensuite Bath - Bedroom 3/4	HASTING CHOCOLATE	1001

**Appliances:**

**Built In Appliances** ☒ Yes ☐ No

**Slide In Stove** ☐ Yes ☒ No

**Dishwasher Cabinet**

☐ Closed ☒ Open

**41" Upper Cabinets** ☒ Yes ☐ No

Please NOTE: Standard Cabinet Height is 30"

**Stove Opening**

36"

NOTE: If not specified, opening will be set to builder's standard opening of approximately 30" width

**Fridge Opening**

NOTE: If not specified, opening will be set to builder's standard opening of approximately 37" width x 74" height

**\*\* Refer to Construction Summary**

**2. Counters**

	Counter	Edge
Kitchen / Breakfast	LAMINATE-CALCUTTA MARBLE 4925K-07	
Laundry Room		
Powder Room	LAMINATE-CALCUTTA MARBLE 4925K-07	
Master Ensuite Bathroom	LAMINATE-CARRARA BIANCO 6696-46	
Ensuite Bath - Bedroom 2	LAMINATE-CARRARA BIANCO 6696-46	
Ensuite Bath - Bedroom 3/4	LAMINATE-CARRARA BIANCO 6696-46	

**\*\* Refer to Construction Summary**

Purchasers:

Telephone Res. / Bus:

Decor Advisor:

Lock Date:

Ashokkumar Jagannath PANDIT & Bhavna Ashol

(647) 878-8544 /

Candace Forza

28-Feb-19

Property: 7

Project: Granelli Home Corporation

Model and Elevation: Amelia 2 Elev 2

28-Feb-19

Plan #:

3. Ceramic Flooring

		At a 45	Threshold-If App.
Entrance Vestibule	TILE-CALCATTI CA6082P 24X24	<input type="checkbox"/>	<input type="checkbox"/> Metal Strip Where Applic.
Main Hall	HARDWOOD	<input type="checkbox"/>	
Kitchen / Breakfast	TILE-CALCATTI CA6082P 24X24	<input type="checkbox"/>	
Laundry Room	TILE-CALCATTI CA6082P 24X24	<input type="checkbox"/>	
Powder Room	TILE-CALCATTI CA6082P 24X24	<input type="checkbox"/>	
Master Ensuite Bathroom	TILE-C80160Q STATUARIO 16X16	<input type="checkbox"/>	
Ensuite Bath - Bedroom 2	TILE-CEMENTI WHITE 13X13	<input type="checkbox"/>	
Ensuite Bath - Bedroom 3/4	TILE CEMENTI WHITE 13X13	<input type="checkbox"/>	
		<input type="checkbox"/>	
		<input type="checkbox"/>	
		<input type="checkbox"/>	

\*\* Refer to Construction Summary

4. Ceramic Wall Tile

	Selection	Describe
Master Ensuite Bathroom		
Tub Deck Wall		
Tub Deck		
Tub Deck Skirt		
Shower Stall	TILEG60160Q STATUARIO SILVER 12X24	
Bathtub Enclosure Walls		
Ensuite Bath - Bedroom 2	TILE-LUC. CONCEPT NEVE 8X16	
Ensuite Bath - Bedroom 3/4	TILE-LUC CONCEPT NEVE 8X16	
Kitchen Backsplash		

\*\* Refer to Construction Summary - STANDARD GROUT THROUGHOUT UNLESS SPECIFIED

5. Plumbing Fixtures

All Bathrooms

White

Whirlpool

☐ Yes ☒ No

Dishwasher Rough-In

☒ Yes ☐ No

Waterline for Fridge

☒ Yes ☐ No

\*\* Refer to Construction Summary

6. Trim Carpentry

Interior Doors	CARRARA-SMOOTH
Interior Trim	As Per Construction Specifications
Door Handles	As Per Construction Specifications
Exterior Front Door Handle	As Per Construction Specifications

\*\* Refer to Construction Summary

Initials: AR BP



Purchasers:

Telephone Res. / Bus:

Decor Advisor:

Lock Date:

Ashokkumar Jagannath PANDIT & Bhavna Ashok  
(647) 878-8544 /  
Candace Forza  
28-Feb-19

Property: 7

Project: Granelli Home Corporation

Model and Elevation: Amelia 2 Elev 2

Plan #:

7. Other Flooring

Main Hall	VINTAGE-NSS RED OAK 5" ZAMBEZI WIRE BRUSHED CHARACTER UV OIL
Living Room	VINTAGE-NSS RED OAK 5" ZAMBEZI WIRE BRUSHED CHARACTER UV OIL
Dining Room	VINTAGE-NSS RED OAK 5" ZAMBEZI WIRE BRUSHED CHARACTER UV OIL
Family Room	VINTAGE-NSS RED OAK 5" ZAMBEZI WIRE BRUSHED CHARACTER UV OIL
Den / Library / Study	N/A
Basement Landing(If Applies)	N/A
Lower Landing (If Applies)	N/A
Upper Landing	N/A
Upper Hall	LAMINATE-CLASSIC PLUS - OLD OAK GREY QS-UM1382
Master Bedroom	LAMINATE-CLASSIC PLUS - OLD OAK GREY QS-UM1382
Bedroom #2	LAMINATE-CLASSIC PLUS - OLD OAK GREY QS-UM1382
Bedroom #3	LAMINATE-CLASSIC PLUS - OLD OAK GREY QS-UM1382
Bedroom #4	LAMINATE-CLASSIC PLUS - OLD OAK GREY QS-UM1382
Bedroom #5	

Underpad

Type

Area

\*\* Refer to Construction Summary

8. Railings and Pickets

Railing Type	V-GROOVE	Colour	VINTAGE ZAMBEZI
Picket Type	EUROLINE 2	Colour	BLACK
Stringer / Riser	AS PER CONSTRUCTION SPECIFICATIO	Colour	VINTAGE ZAMBEZI
Treads	Standard	Colour	VINTAGE ZAMBEZI

Red Oak Stairs with Semi Gloss Finish

☒ Yes ☐ No

\*\* Refer to Construction Summary

9. Wall Paint Flat Finish

Main & Upper Hall	43 BIRCH WHITE	Master Bedroom	43 BIRCH WHITE
Living Room	43 BIRCH WHITE	Bedroom #2	43 BIRCH WHITE
Dining Room	43 BIRCH WHITE	Bedroom #3	43 BIRCH WHITE
Kitchen / Breakfast	43 BIRCH WHITE	Bedroom #4	43 BIRCH WHITE
Family Room	43 BIRCH WHITE	Bedroom #5	
Powder Room	43 BIRCH WHITE	Master Ensuite	43 BIRCH WHITE
Laundry Room	43 BIRCH WHITE	Ensuite Bath - Bedroom 2	43 BIRCH WHITE
Den/Library		Ensuite Bath - Bedroom 3/4	43 BIRCH WHITE
Trim Paint-Semi Gloss	BIRCH WHITE		

Smooth Ceilings First Floor ☒ Yes ☐ No

\*\* Refer to Construction Summary

Initials:  



**Purchasers:** Ashokkumar Jagannath PANDIT & Bhavna Ashokkumar  
**Telephone Res. / Bus:** (647) 878-8544 /  
**Decor Advisor:** Candace Forza  
**Lock Date:** 28-Feb-19  
**Property:** 7  
**Project:** Granelli Home Corporation  
**Model and Elevation:** Amelia 2 Elev 2  
**Plan #:**

**10. Plaster Mouldings and Medallions**

Entrance Vestibule	B82		Kitchen/Breakfast		
Main Hall	B82		Den/Library		
Living Room	B82		Lower Landing		
Dining Room	B82				
Family Room	B82				

**\*\* Refer to Construction Summary****11. Fireplace****Living Room**

Purchased ☐ As Per Plan ☐ N/A ☐

**Family Room**

Purchased ☐ As Per Plan ☒ N/A ☐

**Other Room - Specify**

Purchased ☐ As Per Plan ☐ N/A ☐

Fireplace Type

As Per Construction Specifications

Mantle Type

MANTLE M1-STANDARD

Colour / Stain

AS PER CONSTRUCTION SPECIFICATIONS

Surround

GRIGIO CARNICO

Hearth

N/A

**\*\* Refer to Construction Summary****12. Heating and Air Conditioning**

Air Conditioning

Gas Provisions Dryer

Gas Provisions Stove

Gas Provisions Barbecue

Comment

**\*\* Refer to Construction Summary****13. Electrical**

Plugs and Switches

☒ White

Hood Fan

Appliances

Built in Cooktop

☒ Yes ☐ No

Built in Oven

☒ Yes ☐ NoAbove Kitchen Cabinet Light ☐ Yes ☒ NoBelow Kitchen Cabinet Light ☐ Yes ☒ No

Gas Stove

☒ Yes ☐ No

Microwave

☒ Yes ☐ No

Dishwasher Rough-in

**\*\* Refer to Construction Summary****14. General Comments****\*\* Refer to Construction Summary****Disclaimers and Notes**

- Colours of all materials are as close as possible to builder's selection, but not necessarily identical due to variances in manufacturing.
- Any extras listed above are null and void unless accompanied by a separate invoice/amendment. Said invoice must be paid in full.
- The Purchaser agrees that this colour selection is final and that no changes will be permitted, unless required by the Vendor.
- The Purchaser acknowledges reading and accepting document which contains other miscellaneous disclaimers.

Signature: Ashokkumar Jagannath PANDIT Date: 28-Feb-19 Signature: Bhavna Ashokkumar Date: 28-Feb-19



My Store: **BRAMPTON EAST**   
6:00 AM - 10:00 PM  
Change Store

Search over 160,000 products

[Tool & Vehicle Rental](#) [Credit Services](#) [For the Pro](#) [Order Status](#) [Customer Support](#) [Français](#)

[My Account](#)

[Shop by Department](#)

[Shop by Room](#)

[Ideas & How-to](#)

[Home Services](#)

[Promotions & Offers](#)

[Weekly Flyer](#)

NOBODY BEATS OUR PRICES, GUARANTEED [Terms and Conditions](#)

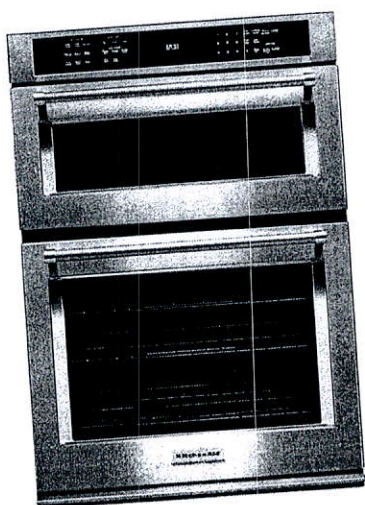

**KitchenAid 30-inch 5.0 cu. ft. Double Electric Wall Oven Self-Cleaning with Convection in Stainless Steel**

Model # KOCE500ESS | Store SKU # 1000833974

★★★★★ (643) [Write a Review](#) [Q&A \(0\)](#)

**\$4,998.00** / each

Delivery Charges Apply

Choose Your Options

Colour: [Stainless Steel](#)



**SCHEDULED DELIVERY**

Enter your postal code for availability and earliest delivery date:

A1A 1A1

[Add To Cart](#)

Price and availability may vary by store, and between online and in-store

### Customers Who Viewed this Item Bought



**KitchenAid 10 cu. ft. Electric Double Wall Oven with Even-Heat True Convection in Stainless**

★★★★★ (787)

**\$4,898.00** / each

[View Details](#)

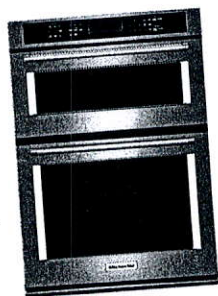

**KitchenAid 4.3 cu. ft. Combination Electric Wall Oven with Even-Heat True Convection**

★★★★★ (303)

**\$4,994.00** / each

[View Details](#)

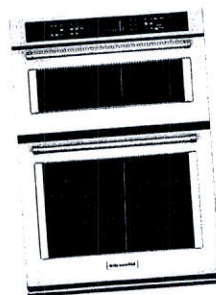

**KitchenAid 4.3 cu. ft. Combination Electric Wall Oven with Even-Heat True Convection**

★★★★★ (331)

**\$4,994.00** / each

[View Details](#)

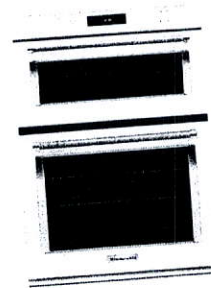

**KitchenAid 5.0 cu. ft. Combination Electric Wall Oven with Even-Heat True Convection**

★★★★★ (113)

**\$4,994.00** / each

[View Details](#)



Overview

Model # KOCE500ESS Store SKU # 1000833974

This 30-inch combination wall oven with Even-Heat true convection provides consistent heating and even cooking. A unique bow tie-shaped design and convection fan help ensure there are no burnt edges or undercooked centres. Its upper microwave convection cooking oven combines a 900 Watt microwave with a 1600 Watt convection element for high speed cooking. Bold design details are the perfect balance of elegance and functionality.

- Even-Heat true convection oven (lower oven)
- Crispwave Microwave Technology and Crisper Pan (upper oven)
- SatinGlide Roll-Out Extension Rack (lower oven)
- Touch controls provide an easy-to-use interface that guides you through the cooking options
- Microwave convection cooking (upper oven)
- Professionally inspired design (VBL light)
- Temperature probe
- FIT System guarantee
- EasyConvect conversion system
- 5.0 Cu. Ft. Capacity (lower oven)
- 1.4 Cu. Ft. Capacity (upper oven)

Read more about Delivery & Installation | Download the Appliance Delivery Checklist

Manual

- 1000833974\_specsheet.pdf
- 1000833974\_use\_care.pdf
- 1000833974\_installation.pdf
- 1000833974\_warranty.pdf
- 1000833974\_specification.pdf
- 1000833974\_st.pdf

You will need Adobe Acrobat Reader to view PDF documents.

Specifications

Dimensions

Assembled Depth (in inches)

30.81

Assembled Height (in inches)

45

Assembled Weight (in lbs)

220

Assembled Width (in inches)

30

Item Depth

26.87

Item Height

42.5

Item Weight

200

Item Width

30

Details

Certified

Yes

Cleaning Type



My Store: **BRAMPTON EAST**   
 6:00 AM - 10:00 PM   
 Change Store

Search over 160,000 products

Tool & Vehicle Rental   Credit Services   For the Pro   Order Status   Customer Support   Français

My Account

Shop by Department

Shop by Room

Ideas & How-to

Home Services

Promotions & Offers

Weekly Flyer

NOBODY BEATS OUR PRICES. GUARANTEED. [Terms and Conditions](#)

**KitchenAid 36-inch Gas Cooktop with Even-Heat Griddle**

Model # KCGS956ESS | Store SKU # 1000836055

★★★★★ (167) [Write a Review](#) [Q&A \(0\)](#)

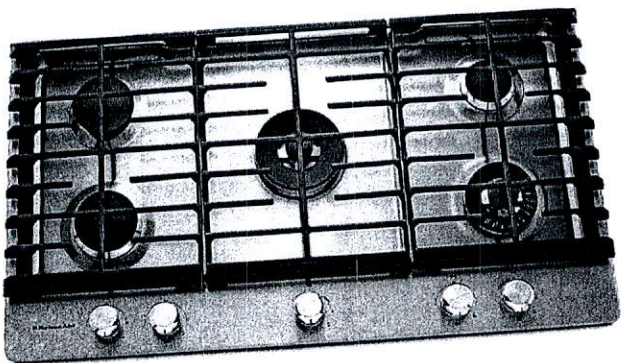

**\$1,894.00** / each

Delivery Charges Apply

**SCHEDULED DELIVERY**

Enter your postal code for availability and earliest delivery date:

A1A 1A1

[Add To Cart](#)

Price and availability may vary by store, and between online and in-store



### Customers Who Viewed this Item Bought

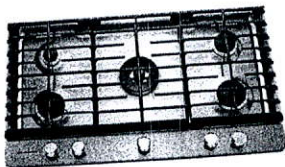

**KitchenAid 36-inch Five Burner Gas Cooktop with CookShield Finish**

★★★★★ (331)

**\$1,494.00** / each

[View Details](#)

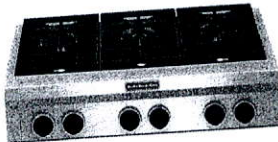

**KitchenAid 36-inch Commercial-Style Gas Range Top in Stainless Steel**

★★★★★ (210)

**\$3,944.00** / each

Save \$504.00 Was \$4,448.00

[View Details](#)

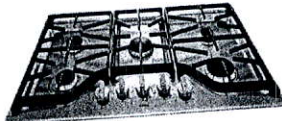

**Maytag 36-inch Five Burner Gas Cooktop with DuraGuard Protective Finish**

★★★★★ (71)

**\$1,698.00** / each

[View Details](#)

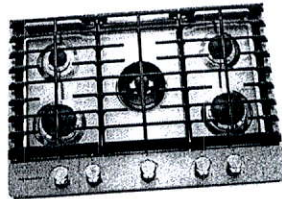

**KitchenAid 30-Inch Gas-on-Glass Gas Cooktop in Stainless Steel with 5 Burners**

★★★★★ (362)

**\$1,594.00** / each

[View Details](#)

### Overview

Model # KCGS956ESS Store SKU # 1000836055

Five burners and a removable griddle give this 36.25-inch KitchenAid gas cooktop the power and versatility your challenging recipes demand. The 20,000-BTU dual-tier Ultra Burner is among the most powerful in the industry, and the innovative Even-Heat

Manual

[1000836055\\_use\\_care.pdf](#)

[1000836055\\_instructions.pdf](#)



Torch burner provides the most even coverage to ensure proper heating without scorching. Plus, metal control knobs and the scratch-resistant CookShield finish help protect the surface against discoloration that often occurs with high-temperature cooking.

- Five burner gas cooktop
- Electronic Ignition and Automatic Reignition
- LP Conversion Kit Included
- LP Conversion Kit Included
- 20000-BTU professional dual ring burner
- CookShield finish keeps your cooktop surface protected and clean
- Even-Heat 10000-BTU Torch burner
- Even-Heat 6000-BTU simmer burner
- Lighted knobs let you know that the cooktop is on
- Removable Griddle Included
- CookShield Finish
- Multi-Finish Back-Lit Knobs

Read more about Delivery & Installation | Download the Appliance Delivery Checklist

- 1000836055\_specification.pdf
- 1000836055\_warranty.pdf
- 1000836055\_installation.pdf
- 1000836055\_specsheet.pdf

You will need Adobe Acrobat Reader to view PDF documents.

Specifications

Dimensions

Assembled Depth (in inches)

21

Assembled Height (in inches)

3.63

Assembled Weight (in lbs)

61

Assembled Width (in inches)

36.25

Item Depth

25

Item Height

12.06

Item Weight

69

Item Width

44.44

Details

Certified

Yes

Colour Family

Stainless Steel

Country of Origin

7-Granelli



Select a Store



Search over 160,000 products

NOBODY BEATS OUR PRICES. GUARANTEED. [Terms and Conditions](#)

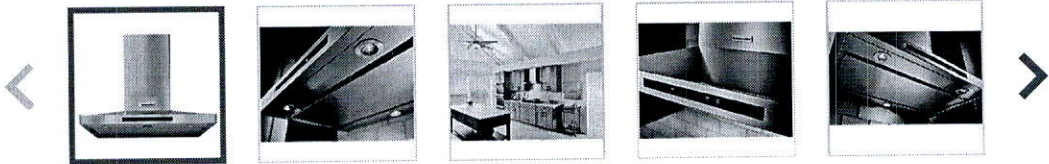

**KitchenAid 36-inch Wall Mount Range Hood in Stainless Steel**

Model # KVWB606DSS | Store SKU # 1000836030

★★★★★ (4)

**\$1,594.00** / each

Delivery Charges Apply

**SCHEDULED DELIVERY**

**Add To Cart**

Price and availability may vary by store, and between online and in-store.





Customers Who Viewed this Item Bought



**KitchenAid** 36-inch Commercial Style Canopy Range Hood in Stainless Steel

★★★★★ (13)

**\$1,794.00** / each  
Save **\$354.00**    Was \$2,148.00

[View Details](#)



**KitchenAid** 30-inch Wall Mount Range Hood in Stainless Steel

★★★★★ (28)

**\$1,394.00** / each

[View Details](#)

Overview

Overview

Model # KVWB606DSS Store SKU # 1000836030

The power of this 36-inch vent hood effectively vents most cooking surfaces. One of the premium features of this vent hood is auto speed sensing that adjusts fan speed to help protect cabinets from potentially harmful steam, grease, and odours. The sharp, glass-touch display showcases easy-to-use touch controls.

- Halogen night lights
- Dishwasher safe grease filters reduces steam, grease, and odor to help avoid contact with ceilings and countertops
- Sleep mode: the range hood automatically enters Sleep Mode when not in use. After 10 minutes of no range hood activity, all of the control button lights will turn Off
- LED task lights
- 600 CFM/65K BTU threshold
- Three-speed electronic glass touch control with Boost function
- Auto Speed setting
- Perimeter ventilation pulls air from the edges of the hood and speeds up the movement of air at the centre
- Whisper Quiet® System @ 49 dBA (1.5 sones) at low speed
- Dishwasher Safe Commercial-Style Baffle Filters
- Easy In-line Conversion

[Read more about Delivery & Installation](#) | [Download the Appliance Delivery Checklist](#)

## Specifications

### Dimensions

Assembled Depth (in inches)  
18  
Assembled Height (in inches)  
26  
Assembled Weight (in lbs)  
60.30  
Assembled Width (in inches)  
36  
Item Depth  
18  
Item Height  
26  
Item Weight  
89  
Item Width  
40.5

### Details

Appliance Series  
KitchenAid  
Certifications and Listings  
UL Certified  
Certified  
Yes  
Colour Family  
Stainless Steel  
Country of Origin  
MX-Mexico  
Cutout Width (In.)  
36  
Fan Speeds  
3  
Halogen Lighting  
Yes  
Labour  
1 year  
Lighting Levels  
1  
Maximum Vertical Exhaust Capacity - Cubic Feet/Minute (CFM)  
600  
Noise Level (Sones)



5.4

Number of Lights

1

Parts

1 year

Range Hood Features

Removable Filter

Range Hood Size (in.)

36

Required Clearance above Cooktop (In.)

36

The Home Depot Exclusive

No

Vent Type

Convertible



My Store: **BRAMPTON EAST** ▾  
6:00 AM - 10:00 PM  
[Change Store](#)

Search over 160,000 products

My Account

[Shop by Department](#)[Shop by Room](#)[Ideas & How-to](#)[Home Services](#)[Promotions & Offers](#)[Weekly Flyer](#)

NOBODY BEATS OUR PRICES. GUARANTEED. [Terms and Conditions](#)

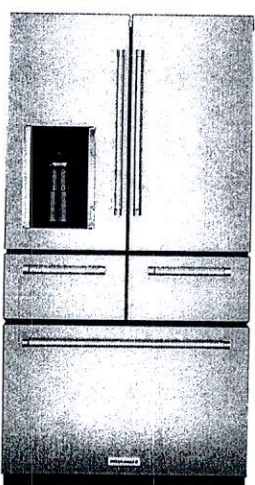

**KitchenAid 36 1.2-inch 25.8 cu. ft. Free-Standing Five-Door Refrigerator in Stainless Steel**

Model # KRMF706ESS | Store SKU # 1000834055

★★★★★ (2444) [Write a Review](#) [Q&A \(0\)](#)







**\$4,394.00** / each

Delivery Charges Apply

**SCHEDULED DELIVERY**



Enter your postal code for availability and earliest delivery date:

[Add To Cart](#)

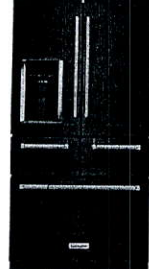
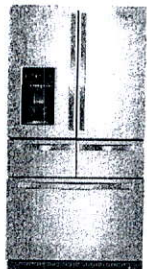
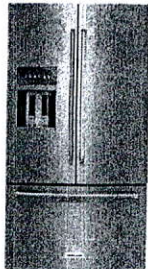

Price and availability may vary by store, and between online and in-store.

Customers Who Viewed this Item Bought

			
<p><b>KitchenAid 36-inch W 25.8 cu. ft. French Door Refrigerator in Black Stainless Steel</b></p> <p>★★★★★ (2396)</p> <p><b>\$4,594.00</b> / each</p> <p><a href="#">View Details</a></p>	<p><b>Whirlpool 25.8 cu. ft. Double Drawer Refrigerator with Dual Ice Makers in Stainless Steel</b></p> <p>★★★★★ (1203)</p> <p><b>\$3,894.00</b> / each</p> <p><a href="#">View Details</a></p>	<p><b>KitchenAid 26.8 cu. ft. Standard-Depth French Door Refrigerator with Exterior Ice and Water in</b></p> <p>★★★★★ (601)</p> <p><b>\$3,998.00</b> / each</p> <p><a href="#">View Details</a></p>	<p><b>KitchenAid 23.8 cu. Feet 36" Counter-Depth French Door Platinum Interior Refrigerator</b></p> <p>★★★★★ (171)</p> <p><b>\$4,894.00</b> / each</p> <p><a href="#">View Details</a></p>

Overview

Model # KRMF706ESS Store SKU # 1000834055

Manual

 [KRMF706ESS\\_use\\_and\\_care\\_en.pdf](#)



This uniquely versatile, platinum interior refrigerator offers 5 doors, including 2 soft-close drawers, to deliver optimized storage. This refrigerator also features the Preserva® Food Care System which uses two independent cooling systems to help keep food fresh longer, while under-shelf LED lighting beautifully displays the food below for greater visibility.

- 2 soft-close drawers
- LED lighting illuminates the inside of the refrigerator and freezer giving for better visibility.
- Exterior ice and water dispenser provides fresh filtered water and ice through the door
- SatinGlide® Crispers
- Herb storage compartment
- Adjustable, spill-resistant shelves
- Preserva® Food Care System
- Platinum Interior Design
- On-dispenser touch activated controls provide quick access to features such as Door Alarm, Max Cool, Measured Fill and Sabbath mode
- In-Door-Ice system adds interior room in the refrigerator with an ice bin that mounts on the inside left door of the refrigerator, keeping it out of the refrigerator compartment and allowing for extra shelf space
- 5-door configuration refrigerator has 2 fresh food doors, 2 soft-close pantry drawers and 1 bottom mount freezer drawer keeping all your food in ready sight and easy reach

Read more about Delivery & Installation | Download the Appliance Delivery Checklist

## Specifications

### Dimensions

Assembled Depth (in inches)

36.25

Assembled Height (in inches)

70.13

Assembled Weight (in lbs)

376

Assembled Width (in inches)

36

Item Depth

36.5

Item Height

73

Item Weight

394

Item Width

38.5

### Details

Adjustable Door Bins

3

Built-In

No



KRMF706ESS\_energy\_guide\_en.pdf



1000834055-specsheet-EN.pdf

You will need Adobe Acrobat Reader to view PDF documents

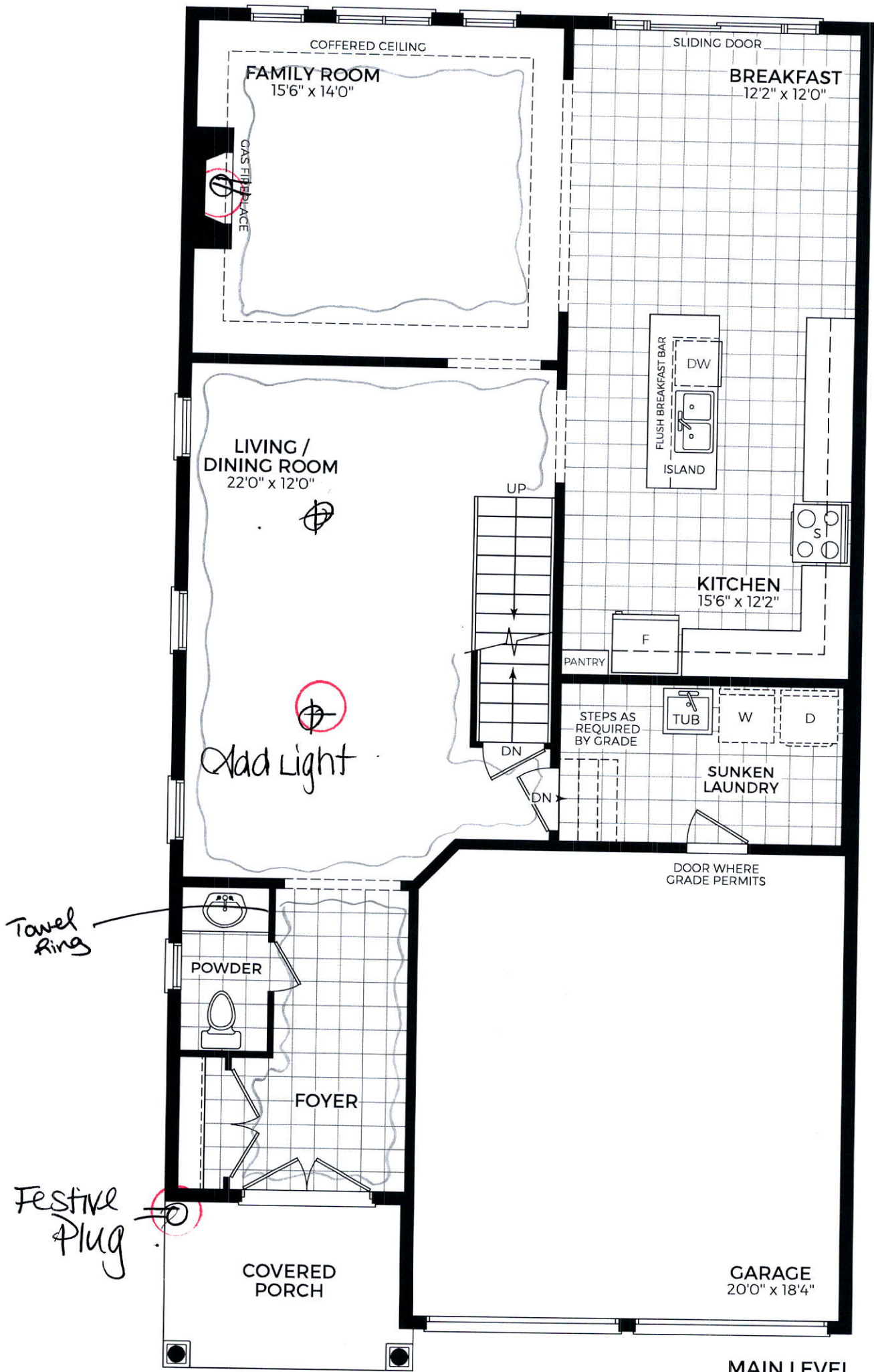

MAIN LEVEL  
ELEV. 1



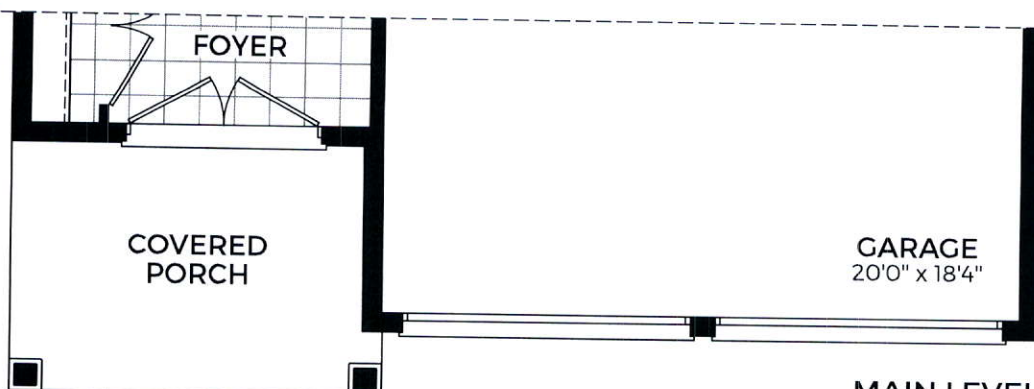

MAIN LEVEL  
ELEV. 2

AMELIA - 2

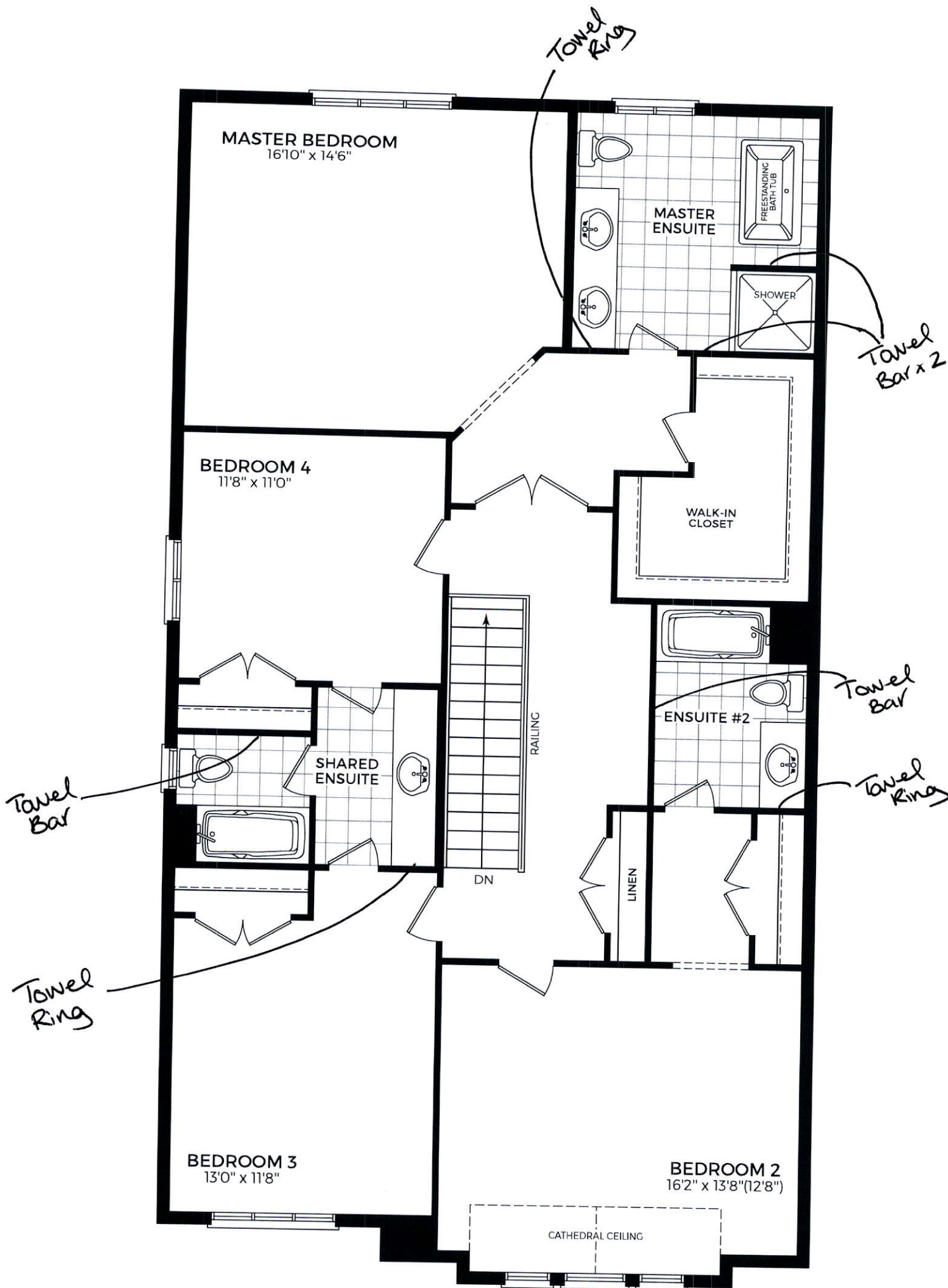

UPPER LEVEL  
ELEV. 1



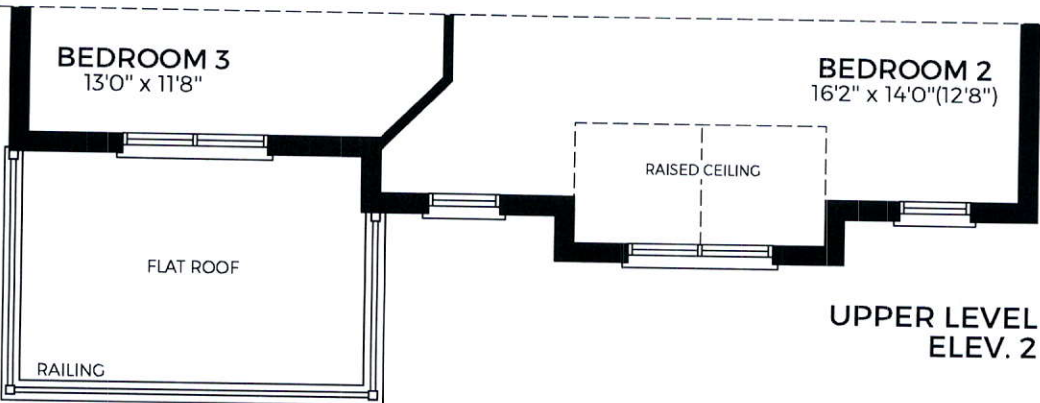

walk-up

Enlarged  
Window

UNFINISHED  
LOWER LEVEL

Enlarged  
Window

Enlarged  
Window

Enlarged  
Window

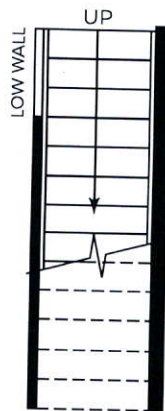

H.E.  
FURNACE

HWT

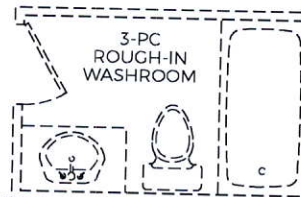

LOW  
HEADROOM

UNEXCAVATED

COLD  
STORAGE

LOWER LEVEL  
ELEV. 1 & 2

AMELIA - 2



**AMELIA 2**

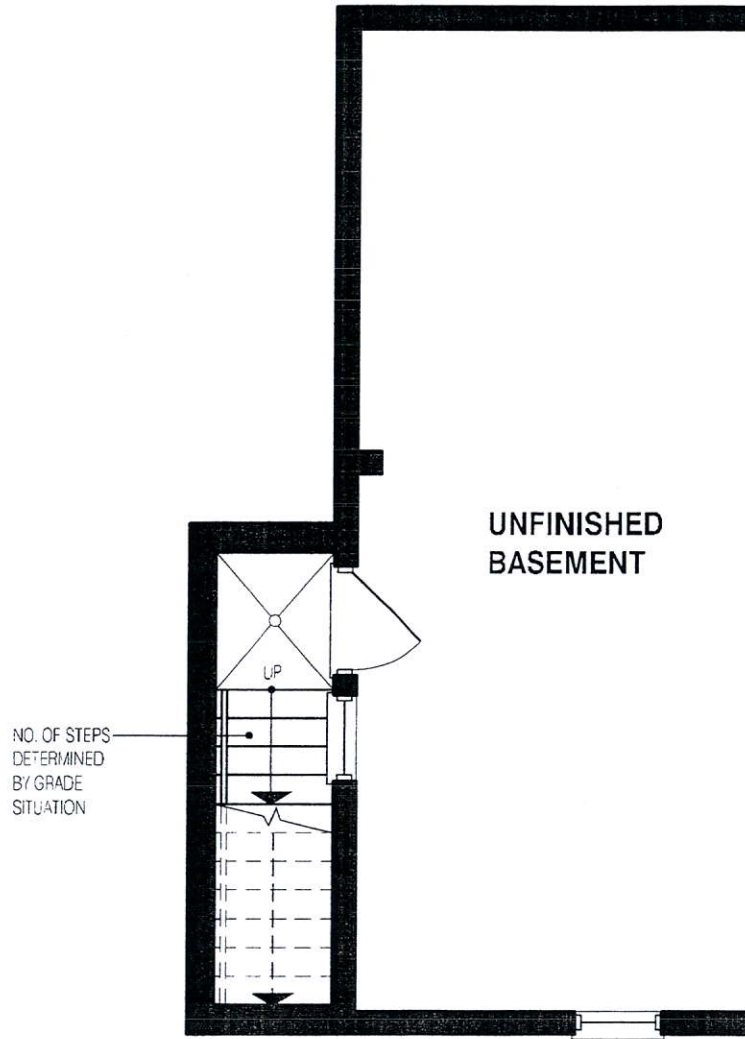

**PARTIAL BASEMENT PLAN EL-1 & 2  
FOR WALK-UP STAIR**

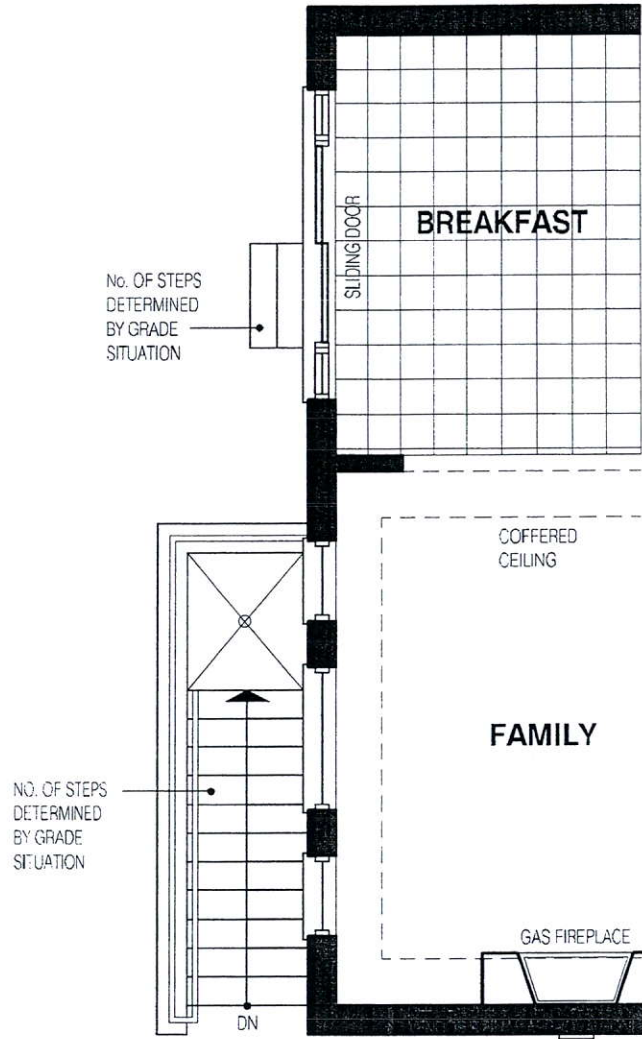

**PARTIAL FIRST FLOOR PLAN EL-1 & 2  
FOR WALK-UP STAIR**



**DISCLAIMERS:**  
SKETCH NOT TO SCALE, DIMENSIONS, SPECIFICATIONS AND ARCHITECTURAL DETAILS SUBJECT TO MODIFICATION BY THE VENDOR. SKETCH IS ONLY FOR THE PURPOSE OF ILLUSTRATING REVISIONS REQUESTED BY THE PURCHASER AND ALL REVISIONS ARE SUBJECT TO VENDOR'S FINAL APPROVAL. ONLY REVISIONS ACCEPTED IN WRITING BY THE PURCHASER AND VENDOR ON A PURCHASER'S EXTRA SHEET WILL BE INCORPORATED INTO THE PLANS FILED WITH THE MUNICIPALITY. E & O.E.

**GRANELLI  
BRAMPTON**

