

CONSTRUCTION SUMMARY

The Albas on Thorndale - Granelli Home Corporation

PURCHASERS: Ashish Maheshchandra SHAH and Trupti Ashish SHAH

TEL: RES.: 647-823-8799

LOT / PHASE	REG. PLAN #	HOUSE TYPE		
9 / 1		Amelia 3 Elev 2 (5 Bedroom Plan)		

CABINETRY

1 - KITCHEN - DELETE CABINETS ABOVE STOVE - VENDOR WILL SUPPLY 6 INCH VENT AS PER CONSTRUCTION SPECIFICATIONS AND VENT MAY NOT BE IN THE APPROPRIATE LOCATION FOR INSTALLATION OF PURCHASER SUPPLIED VENT - PURCHASER TO SUPPLY OWN FAN AFTER CLOSING (TEMP. FAN MA 22Mar19 Note:	
--	--

CABINETRY ACCESSORIES

1 - KITCHEN - REDUCE WIDTH OF PANTRY TO ACCOMMODATE BUILT-IN APPLIANCES - DEEP 24" PANTRY IN LIEU OF REDUCED WIDTH - NO CHARGE AS PER SELBA 22Mar19 Note:	
1 - KITCHEN CABINETRY BASE - PIE CUT CORNER CABINET - BASE CABINETRY - STANDARD 22Mar19 Note:	
1 - KITCHEN CABINETRY - BUILT-IN MICROWAVE/OVEN COMBO - STANDARD 22Mar19 Note:	
1 - KITCHEN CABINETRY BASE - COOKTOP CABINET WITH POT DRAWERS (2 DRAWERS) - STANDARD - 36" Cooktop 22Mar19 Note:	
1 - KITCHEN CABINETRY UPPER - FULL DEPTH ABOVE FRIDGE - WITH GABLES - 600MM - PRICE IS EACH - STANDARD 22Mar19 Note:	
1 - KITCHEN CABINETRY UPPER - DEEP UPPER CABINET BESIDE BUILT-IN APPLIANCES AND DEEP APPLIANCE GARAGE WITH SWING DOOR- - PRICE IS EACH - STANDARD 22Mar19 Note:	

CERAMIC TILE

1 - TILE - UPGRADE 2 WALL TILE - - ENSUITE WALL TILE - SHOWER 22Mar19 Note:	
1 - TILE - UPGRADE 2 FLOOR TILE - - ENSUITE BATHROOM - FLOOR 22Mar19 Note:	
1 - DELETE ALL CERAMIC BATHROOM ACCESSORIES - DELETE TOWEL BAR, PAPER HOLDER & SOAP DISH THROUGHOUT 22Mar19 Note:	
1 - TILE - UPGRADE 4 FLOOR TILE - - MUD ROOM/GARAGE ENTRY 22Mar19 Note:	
1 - TILE - UPGRADE 4 FLOOR TILE - - POWDER ROOM 22Mar19 Note:	
1 - TILE - UPGRADE 4 FLOOR TILE - - MAIN HALL 22Mar19 Note:	
1 - TILE - UPGRADE 4 FLOOR TILE - - KITCHEN 22Mar19 Note:	
1 - TILE - UPGRADE 4 FLOOR TILE - - FOYER 22Mar19 Note:	

CONSTRUCTION

1 - SMOOTH CEILINGS ON FIRST FLOOR ONLY 22Mar19 Note:	
1 - LIVING/DINING ROOM - REVISE ARCHWAY TO 60" WITH CAMBERED TOP 16Nov18 Note:	
1 - FAMILY ROOM - ADD NIB WALLS, HALF WALLS WITH COLOUMNS AND CHAMBERED ARCHWAY 16Nov18 Note:	

RECEIVED APR 03 2019

CONSTRUCTION SUMMARY

The Albas on Thorndale - Granelli Home Corporation

PURCHASERS: Ashish Maheshchandra SHAH and Trupti Ashish SHAH

TEL: RES.: 647-823-8799

LOT / PHASE 9 / 1	REG. PLAN #	HOUSE TYPE Amelia 3 Elev 2 (5 Bedroom Plan)		
1 - KITCHEN - REVISE KICTHEN LAYOUT - SEE SKETCH RELOCATE PANTRY BESIDE FRIDGE REPLACE ISLAND WITH PENNISULA - RELOCATING SINK AND DISHWASHER 16Nov18 Note:				
2 - ENLARGE BASEMENT WINDOWS (MAY REQUIRE WINDOW WELLS) - WINDOW IS 30 INCHES X 24 INCHES 16Nov18 Note:				
1 - ADD NEW ENLARGE BASEMENT WINDOW (MAY REQUIRE WINDOW WELL) - WINDOW IS 30 INCHES X 24 INCHES 16Nov18 Note:				
1 - BEDROOM 2 - REDUCE CLOSET BY 4" TO ENSURE VANITY SIZE 16Nov18 Note:				

ELECTRICAL

1 - MAIN BATHROOM - POT LIGHT - SHOWER POT LIGHT - INSTALLED ON TUB CEILING 22Mar19 Note:				
1 - BUILT IN OVEN AND COOKTOP PROVISION - PROVISION ONLY - ELECTRICAL ONLY 22Mar19 Note:				
1 - STANDARD DINING ROOM LIGHT TO BE CENTERED BETWEEN LIVING AND DINING ROOM 14Feb19 Note:				
1 - FRONT PORCH - INSTALL STANDARD LIGHT AS PER SKETCH - IF CONSTRUCTION PERMITS 14Feb19 Note:				

FIREPLACE AND ACCESSORIES

1 - GAS LINE ROUGH-IN FOR STOVE (INCLUDES ELECTRICAL OUTLET) - FIRST FLOOR 22Mar19 Note:				
--	--	--	--	--

HARDWOOD FLOORING

1 - LAMINATE -UPGRADE TO CLASSIC PLUS SERIES IN LIEU OF STANDARD LAMINATE 22Mar19 Note:				
1 - HARDWOOD – GROUP A SERIES 5 INCH - IN LIEU OF 2 1/4 INCH NATURAL RED OAK - - FIRST FLOOR COMPLETE 22Mar19 Note:				

MISCELLANEOUS

1 - FURTHER DISCOUNT AS PER VENDOR 22Mar19 Note:				
--	--	--	--	--

PLASTER MOULDINGS

1 - Cornice Moulding - - LIVING AND DINING ROOM - - Pricing does not apply to curved walls 22Mar19 Note:				
--	--	--	--	--

PLUMBING

1 - KITCHEN - DELTA CHROME SOAP DISPENSER - RP71543 22Mar19 Note:				
1 - WATER LINE FOR FRIDGE - ROUGH-IN ONLY 22Mar19 Note:				
5 - MOEN BATHROOM ACCESSORIES - MASON CHROME - TOWEL RING #YB8086 - PRICE IS EACH 22Mar19 Note: ALL BATHROOMS				
5 - MOEN BATHROOM ACCESSORIES - MASON CHROME - TOWEL BAR 24" #YB8094/YB8000 - PRICE IS EACH 22Mar19 Note: ALL BATHROOMS				

CONSTRUCTION SUMMARY**The Albas on Thorndale - Granelli Home Corporation****PURCHASERS:** Ashish Maheshchandra SHAH and Trupti Ashish SHAH

TEL: RES.: 647-823-8799

LOT / PHASE 9 / 1	REG. PLAN #	HOUSE TYPE Amelia 3 Elev 2 (5 Bedroom Plan)		
5 - MOEN BATHROOM ACCESSORIES - MASON CHROME - PAPER HOLDER #YB8099/YB8000 - PRICE IS EACH 22Mar19 Note: ALL BATHROOMS				
2 - 5 FOOT SHOWER WITH SLIDING GLASS CHROME DOORS IN LIEU OF TUB 16Nov18 Note: ENSUITE 2 & 3 BATHROOMS				
3 - TOE TESTER - ADD TOE TESTER TO SHOWER 16Nov18 Note: MASTER ENSUITE BATHROOM, ENSUITE 2 BATHROOM & ENSUITE 3 BATHROOM				

PROMOTIONAL

1 - LESS CREDIT FROM PURCHASER EXTRA SHEET IN OFFER 16Nov18 Note:	
--	--

STAIRS AND RAILINGS

1 - STAIRCASE - ADD FOR PEWTER IRON PICKETS IN LIEU OF BLACK 22Mar19 Note:	
1 - STAINED HANDRAIL, TREADS, RISERS AND STRINGER EXCLUDING PICKETS (FOR IRON PICKETS) - STANDARD STAIRCASE - PRICE IS PER SET 22Mar19 Note:	
1 - STAIRCASE - V GROOVE HANDRAIL 22Mar19 Note:	
1 - STAIRCASE - EUROLINE 1 - IRON PICKETS - STANDARD 22Mar19 Note:	

EXTRAS AS PER OFFER

The Vendor agrees that notwithstanding any other term or provision in this Agreement included in the Purchase Price and in addition to those items detailed in Schedule GP to the Agreement of Purchase and Sale, the Purchaser is entitled to a credit of Sev Worksheet Note:	
The Purchaser acknowledges that the Purchase Price is inclusive of all credits and promotional packages available at the time of purchase. Worksheet Note:	

This Document is Extremely Time Sensitive - Printed 22 Mar 19 at 12:13

Purchasers: Ashish Maheshchandra SHAH & Trupti Ashish SH
Telephone Res. / Bus: (647) 823-8799 / **Property:** 9
Decor Advisor: Candace Forza **Project:** Granelli Home Corporation
Lock Date: 22-Mar-19 **Model and Elevation:** Amelia 3 Elev 2 (5 Bedroom Plan)
22-Mar-19 **Plan #:**

Layout Changes: ☒ Yes ☐ No **Sketch Attached:** ☒ Yes ☐ No **Exterior Colour Scheme:**

1. Cabinetry

	Style and Colour	Hardware
Kitchen / Breakfast	CONTINENTAL 350 PLATINUM SILVER	2002
Laundry Room	ELISSE	Standard
Powder Room	HASTING CHOCOLATE	2003
Master Ensuite Bathroom	MONACO W821XZ4	2002
Ensuite Bath - Bedroom 2	MONACO W823XZ4	2002
Ensuite Bath - Bedroom 3	MODENA CHOCOLATE	1004
Ensuite Bath - Bedroom 4	MODENA CHOCOLATE	2002
	N/A	N/A
	N/A	N/A

Appliances: **Built In Appliances** ☒ Yes ☐ No **Slide In Stove** ☐ Yes ☒ No
Dishwasher Cabinet ☐ Closed ☒ Open **41" Upper Cabinets** ☒ Yes ☐ No Please NOTE: Standard Cabinet Height is 30"
Stove Opening 36" NOTE: If not specified, opening will be set to builder's standard opening of approximately 30" width
Fridge Opening NOTE: If not specified, opening will be set to builder's standard opening of approximately 37" width x 74" height

**** Refer to Construction Summary**

2. Counters

	Counter	Edge
Kitchen / Breakfast	LAMINATE-WHITE CARRARA 4924-38	
Laundry Room	N/A	
Powder Room	LAMINATE-IVORY KASHMIRE 6226-46	
Master Ensuite Bathroom	LAMINATE-PEARL SOAPSTONE 4886-38	
Ensuite Bath - Bedroom 2	LAMINATE-INUK SHUK GREY P-344 LM	
Ensuite Bath - Bedroom 3	LAMINATE-PALOMA BISQUE 6729-46	
Ensuite Bath - Bedroom 4	LAMINATE-WHITE JUPARANA 4931-52	
	N/A	
	N/A	

**** Refer to Construction Summary**

Initials: AMS TMS

Purchasers: Ashish Maheshchandra SHAH & Trupti Ashish S
Telephone Res. / Bus: (647) 823-8799 /
Decor Advisor: Candace Forza
Lock Date: 22-Mar-19
Property: 9
Project: Granelli Home Corporation
Model and Elevation: Amelia 3 Elev 2 (5 Bedroom Plan)
Plan #:

3. Ceramic Flooring

		At a 45°	Threshold-If App.
Entrance Vestibule	TILE-MARFIL POL. (ST6008P)-24X24	<input type="checkbox"/>	metal strip where applicable
Main Hall	TILE-MARFIL POL. (ST6008P)-24X24	<input type="checkbox"/>	
Kitchen / Breakfast	TILE-MARFIL POL. (ST6008P)-24X24	<input type="checkbox"/>	
Laundry Room	TILE-BEACH IVORY-13X13	<input type="checkbox"/>	
Powder Room	TILE-MARFIL POL. (ST6008P)-24X24	<input type="checkbox"/>	
Master Ensuite Bathroom	TILE-GREYGATE-10X30	<input type="checkbox"/>	
Ensuite Bath - Bedroom 2	TILE-BEACH LIGHT GREY-13X13	<input type="checkbox"/>	
Ensuite Bath - Bedroom 3	TILE-BEACH TAUPE-13X13	<input type="checkbox"/>	
Ensuite Bath - Bedroom 4	TILE-SIENNA GREY-13X13	<input type="checkbox"/>	
SIDE ENTRY TO GARAGE	TILE-MARFIL POL. (ST6008P)-24X24	<input type="checkbox"/>	
	N/A	<input type="checkbox"/>	

** Refer to Construction Summary

4. Ceramic Wall Tile

	Selection	Describe
Master Ensuite Bathroom		
Tub Deck Wall	N/A	
Tub Deck	N/A	
Tub Deck Skirt		
Shower Stall	TILE-GREYGATE-10X30	
Bathtub Enclosure Walls	N/A	
Ensuite Bath - Bedroom 2	TILE-LUC BLANC GROENLANDIA-8X16	
Ensuite Bath - Bedroom 3	TILE-LUC BEIGE AMERICA-8X16	
Ensuite Bath - Bedroom 4	TILE-LUC BLANC GROENLANDIA-8X16	
Kitchen Backsplash	N/A	

** Refer to Construction Summary - STANDARD GROUT THROUGHOUT UNLESS SPECIFIED

5. Plumbing Fixtures

All Bathrooms	White	Whirlpool <input type="text"/> N/A <input type="radio"/> Yes <input checked="" type="radio"/> No
	N/A	
	N/A	
	N/A	
	N/A	
		Dishwasher Rough-In <input checked="" type="radio"/> Yes <input type="radio"/> No
		Waterline for Fridge <input checked="" type="radio"/> Yes <input type="radio"/> No

** Refer to Construction Summary

6. Trim Carpentry

Interior Doors	CARRARA-SMOOTH
Interior Trim	As Per Construction Specifications
Door Handles	As Per Construction Specifications
Exterior Front Door Handle	As Per Construction Specifications

** Refer to Construction Summary

Initials:

AMS

TBS

Purchasers: Ashish Maheshchandra SHAH & Trupti Ashish SH
Telephone Res. / Bus: (647) 823-8799 /
Decor Advisor: Candace Forza
Lock Date: 22-Mar-19
Property: 9
Project: Granelli Home Corporation
Model and Elevation: Amelia 3 Elev 2 (5 Bedroom Plan)
Plan #:

7. Outer Flooring

Main Hall	TILE
Living Room	STRIP-MIRAGE-ENGINEERED-MAPLE-CASHMERE-RIO-5"
Dining Room	STRIP-MIRAGE-ENGINEERED-MAPLE-CASHMERE-RIO-5"
Family Room	STRIP-MIRAGE-ENGINEERED-MAPLE-CASHMERE-RIO-5"
Den / Library / Study	STRIP-MIRAGE-ENGINEERED-maple-CASHMERE-RIO-5"
Basement Landing(If Applies)	N/A
Lower Landing (If Applies)	STRIP-MIRAGE-ENGINEERED-RED OAK-CASHMERE-RIO-5"
Upper Landing	STRIP-MIRAGE-ENGINEERED-RED OAK-CASHMERE-RIO-5"
Upper Hall	LAMINATE-CLASSIC PLUS - MIDNIGHT OAK QS-UM 1488
Master Bedroom	LAMINATE-CLASSIC PLUS - MIDNIGHT OAK QS-UM 1488
Bedroom #2	LAMINATE-CLASSIC PLUS - MIDNIGHT OAK QS-UM 1488
Bedroom #3	LAMINATE-CLASSIC PLUS - MIDNIGHT OAK QS-UM 1488
Bedroom #4	LAMINATE-CLASSIC PLUS - MIDNIGHT OAK QS-UM 1488
Bedroom #5	LAMINATE-CLASSIC PLUS - MIDNIGHT OAK QS-UM 1488
	Laminate-Classic Plus-midnight Oak QS-um 1488
	N/A
	N/A
	N/A
Underpad	Type
	N/A
	Area
	N/A

** Refer to Construction

**** Refer to Construction Summary**

8. Railings and Pickets

Railing Type	V-GROOVE	Colour	MIRAGE RIO
Picket Type	EUROLINE 1	Colour	PEWTER
Stringer / Riser	AS PER CONSTRUCTION SPECS	Colour	MIRAGE RIO
Treads	AS PER CONSTRUCTION SPECS	Colour	MIRAGE RIO
Red Oak Stairs with Semi Gloss Finish			<input checked="" type="radio"/> Yes <input type="radio"/> No

**** Refer to Construction Summary**

9. Wall Paint Flat Finish

Main & Upper Hall	25 OYSTER	Master Bedroom	25 OYSTER
Living Room	25 OYSTER	Bedroom #2	25 OYSTER
Dining Room	25 OYSTER	Bedroom #3	25 OYSTER
Kitchen / Breakfast	25 OYSTER	Bedroom #4	N/A
Family Room	25 OYSTER	Bedroom #5	N/A
Powder Room	25 OYSTER	Master Ensuite	25 OYSTER
Laundry Room	25 OYSTER	Ensuite Bath - Bedroom 2	25 OYSTER
Den/Library	25 OYSTER	Ensuite Bath - Bedroom 3	25 OYSTER
Trim Paint-Semi Gloss	BIRCH WHITE	Ensuite Bath - Bedroom 4	25 OYSTER
	N/A		N/A
	N/A		N/A

Smooth Ceilings First Floor ☒ Yes ☐ No

**** Refer to Construction Summary**



Initials:

AMS

TAS

Purchasers: Ashish Maheshchandra SHAH & Trupti Ashish SH
Telephone Res. / Bus: (647) 823-8799 / **Property:** 9
Decor Advisor: Candace Forza **Project:** Granelli Home Corporation
Lock Date: 22-Mar-19 **Model and Elevation:** Amelia 3 Elev 2 (5 Bedroom Plan)
22-Mar-19 **Plan #:**

10. Plaster Mouldings and Medallions

Entrance Vestibule	N/A		Kitchen/Breakfast	N/A	
Main Hall	N/A		Den/Library	N/A	
Living Room	B82		Lower Landing	N/A	
Dining Room	B82			N/A	
Family Room	N/A			N/A	

**** Refer to Construction Summary**

11. Fireplace

	Living Room			Family Room			Other Room - Specify		
	Purchased	As Per Plan	N/A	Purchased	As Per Plan	N/A	Purchased	As Per Plan	N/A
Fireplace Type	<input type="radio"/>	<input type="radio"/>	<input checked="" type="radio"/>	<input type="radio"/>	<input checked="" type="radio"/>	<input type="radio"/>	<input type="radio"/>	<input type="radio"/>	<input checked="" type="radio"/>
Mantle Type	N/A			FLAT ON WALL			N/A		
Colour / Stain	N/A			MANTLE M2-STANDARD			N/A		
Surround	N/A			AS PER CONSTRUCTION SPECIFICATIONS			N/A		
Hearth	N/A			CREMA MARFIL			N/A		
				NO			N/A		

**** Refer to Construction Summary**

12. Heating and Air Conditioning

Air Conditioning	NO		Gas Provisions Stove	YES	
Gas Provisions Dryer	NO		Gas Provisions Barbecue	NO	

Comment

**** Refer to Construction Summary**

13. Electrical

Plugs and Switches	<input checked="" type="radio"/> White	DECOR	Above Kitchen Cabinet Light	<input type="radio"/> Yes <input checked="" type="radio"/> No
Hood Fan	STANDARD WHITE TEMP.		Below Kitchen Cabinet Light	<input type="radio"/> Yes <input checked="" type="radio"/> No
Appliances	Built in Cooktop	Built in Oven	Gas Stove	Microwave
	<input checked="" type="radio"/> Yes <input type="radio"/> No	<input checked="" type="radio"/> Yes <input type="radio"/> No	<input checked="" type="radio"/> Yes <input type="radio"/> No	<input checked="" type="radio"/> Yes <input type="radio"/> No
Dishwasher Rough-in	Yes			

**** Refer to Construction Summary**

14. General Comments

**** Refer to Construction Summary**

Disclaimers and Notes

- Colours of all materials are as close as possible to builder's selection, but not necessarily identical due to variances in manufacturing.
- Any extras listed above are null and void unless accompanied by a separate invoice/amendment. Said invoice must be paid in full.
- The Purchaser agrees that this colour selection is final and that no changes will be permitted, unless required by the Vendor.
- The Purchaser acknowledges reading and accepting document which contains other miscellaneous disclaimers

Signature:  A. M. SHAH Date: March 22/19 Signature:  T. A. Shah Date: March 22/19

Reduce
Pantry -
make Full Depth (24")
(No charge)

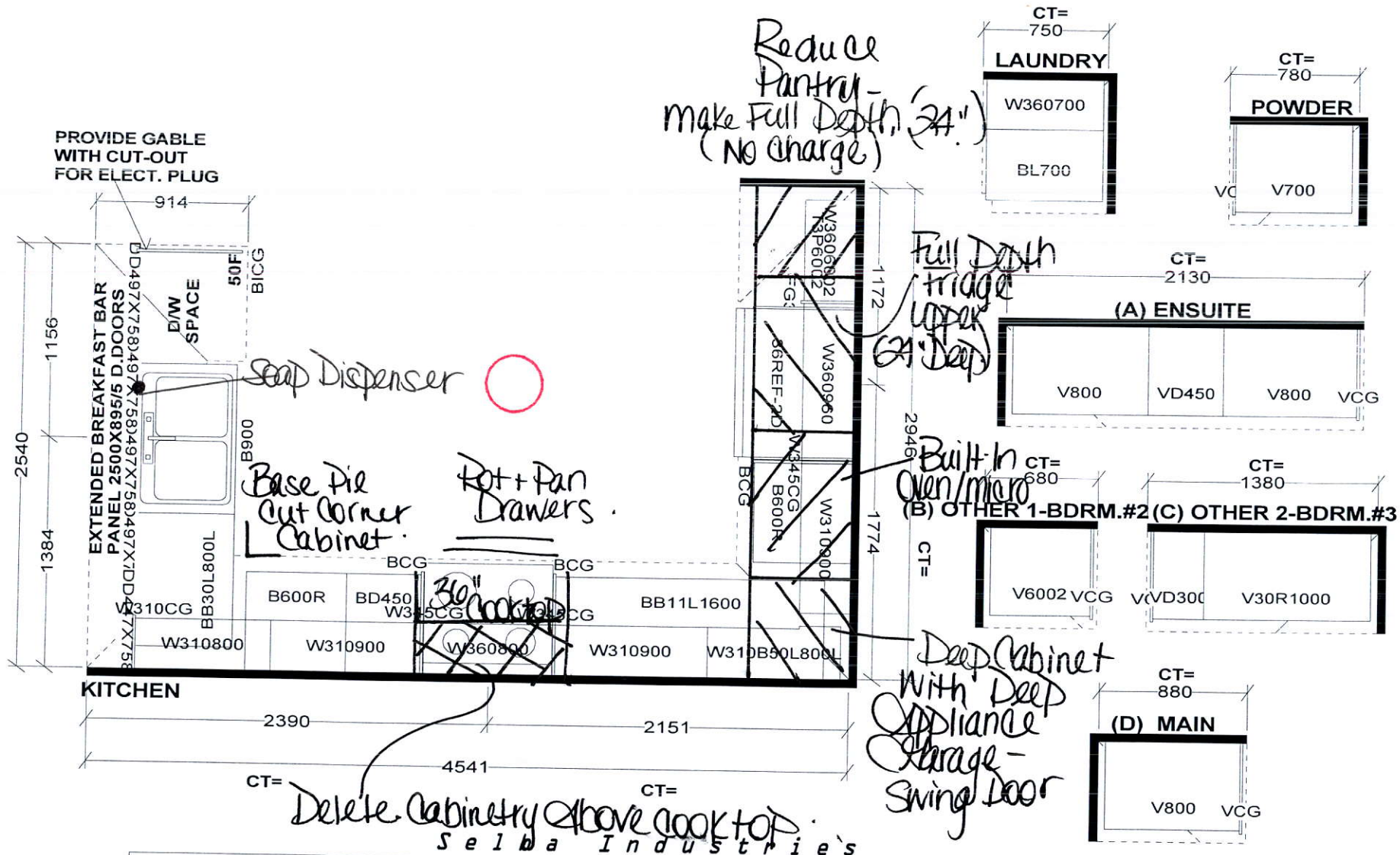

W W DTH	W HGHT	W CNT	FL HGHT	DWY H	ST CENT	2X4	VENT BOX COVER
<p><i>This drawing is the intellectual property of SELBA INDUSTRIES INC. and is an original design which must not be released or copied unless applicable fee has been paid or job order placed.</i></p>				<p>JOB NUMBER: BUILDER: GREENYORK SITE NAME: GRANELLI HOME CORP., Brampton MODEL: AMELIA 3X ALT 5 BDRM ELEV 1,2 LOT #: 9 DESIGNER: KS DATE: JAN 16 19</p>			

KitchenAid® 27" (68.6 cm) and 30" (76.2 cm) Electric Built-In Microwave/Oven Combination

PRODUCT MODEL NUMBERS

KEMS309E

KOCE500E

KOCE507E

ELECTRICAL CONNECTION

If codes permit and a separate ground wire is used, it is recommended that a qualified electrical installer determine that the ground path and the wire gauge are in accordance with local codes. Check with a qualified electrical installer if you are not sure the oven is properly grounded.

This oven must be connected to a grounded metal, permanent wiring system.

Be sure that the electrical connection and wire size are adequate and in conformance with the National Electrical Code, ANSI/NFPA 70-latest edition or CSA Standards C22.1-94, Canadian Electrical Code, Part 1 and C22.2 No. O-M91-latest edition, and all local codes and ordinances.

To properly install your oven, you must determine the type of electrical connection you will be using and follow the instructions provided for it here.

- Oven must be connected to the proper electrical voltage and frequency as specified on the model/serial/rating plate. See the following illustration.

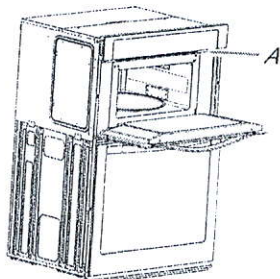

A. Model/serial/rating plate

- Models rated from 7.3 to 9.6 kW at 240 volts (5.4 to 7.4 kW at 208 volts) require a separate 40-amp circuit. Models rated at 4.8 kW and below at 240 volts (3.6 kW and below at 208 volts) require a separate 30-amp circuit.
- A circuit breaker is recommended.
- Connect directly to the fused disconnect (or circuit breaker box) through flexible, armored or nonmetallic sheathed, copper cable (with grounding wire). See "Make Electrical Connection" section.
- Flexible conduit from the oven should be connected directly to the junction box.
- Do not cut the conduit. The length of conduit provided is for serviceability of the oven.
- A UL listed or CSA approved conduit connector must be provided.
- If the house has aluminum wiring, follow the procedure below:
 - Connect a section of solid copper wire to the pigtail leads.
 - Connect the aluminum wiring to the added section of copper wire using special connectors and/or tools designed and UL listed for joining copper to aluminum.

Follow the electrical connector manufacturer's recommended procedure. Aluminum/copper connection must conform with local codes and industry accepted wiring practices.

For power requirements, refer to the following table.

Model	Voltage	Amperage (L1)*	Amperage (L2)*	Rating (W)
KOCE507E/KOCE500E	120/240	32	30	8000
KOCE507E/KOCE500E	120/208	30	28	6600

*Amperage values noted above are for information purposes only: the units are rated in watts.

PRODUCT DIMENSIONS

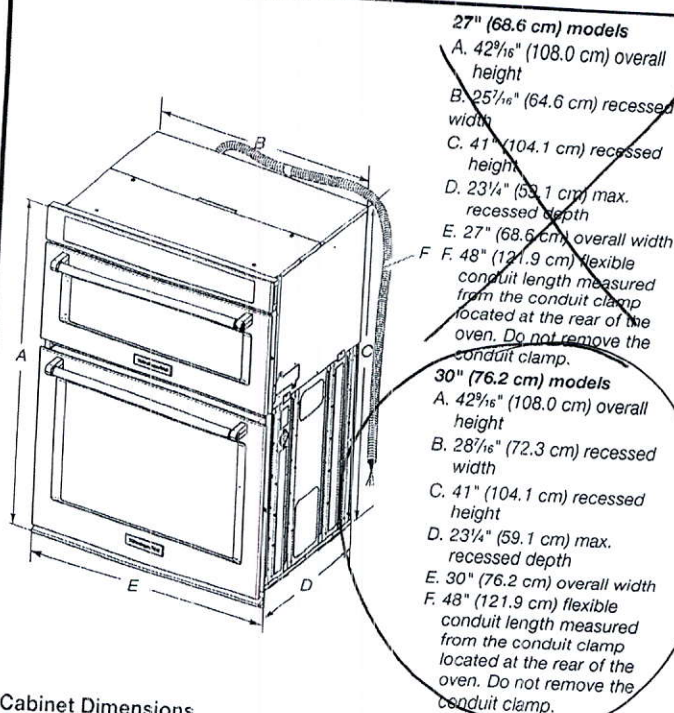

Cabinet Dimensions

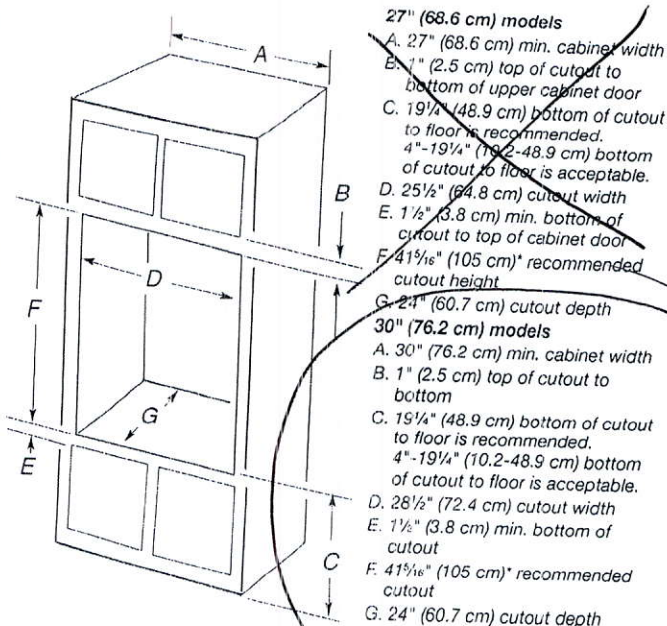

* NOTE: The cabinet height can be between 41" (104.1 cm) and 41¹/₂" (105.6 cm) for microwave/oven combination.

JENN-AIR® DETAILED PLANNING DIMENSIONS

36" GAS COOKTOP
JGC7636B – 36" x 5¼" x 21"

1 of 2

PRODUCT DIMENSIONS

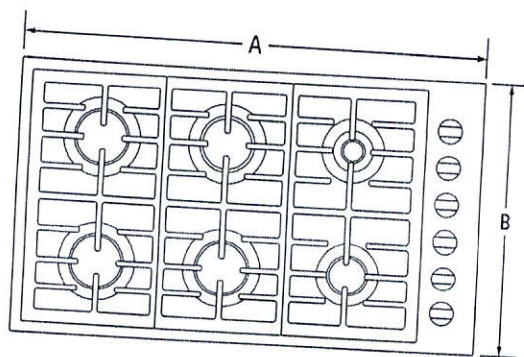

TOP VIEW

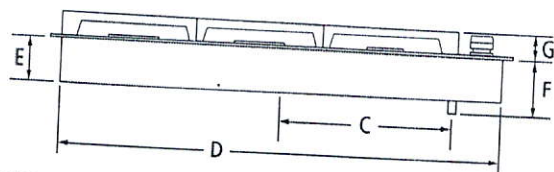

FRONT VIEW

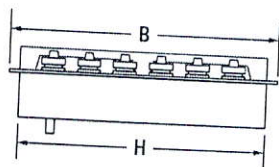

SIDE VIEW

MODEL #		JGC7636B	
		in	cm
A	Overall width	36	91.4
B	Depth of cooktop	21	53.3
C	Center of cooktop to center of gas inlet	13½	34.3
D	Width of recessed cooktop	35¼	89.5
E	Height of recessed cooktop	3¼	8.3
F	Height from gas inlet to countertop	5¼	13.3
G	Height with grates	1¼	3.2
H	Depth of recessed cooktop	20¼	51.4

IMPORTANT: Dimensional specifications are provided for planning purposes only.
Do not make any cutouts based on this information. Refer to the Installation Guide before selecting cabinetry, verifying electrical/gas connections, making cutouts or beginning installation. All Jenn-Air® appliances are appropriately UL, CUL or CSA approved.

JENN-AIR®

8658AdZw1015

JENN-AIR® DETAILED PLANNING DIMENSIONS

36" GAS COOKTOP

JGC7636B – 36" x 5¼" x 21"

OPENING/CLEARANCE DIMENSIONS

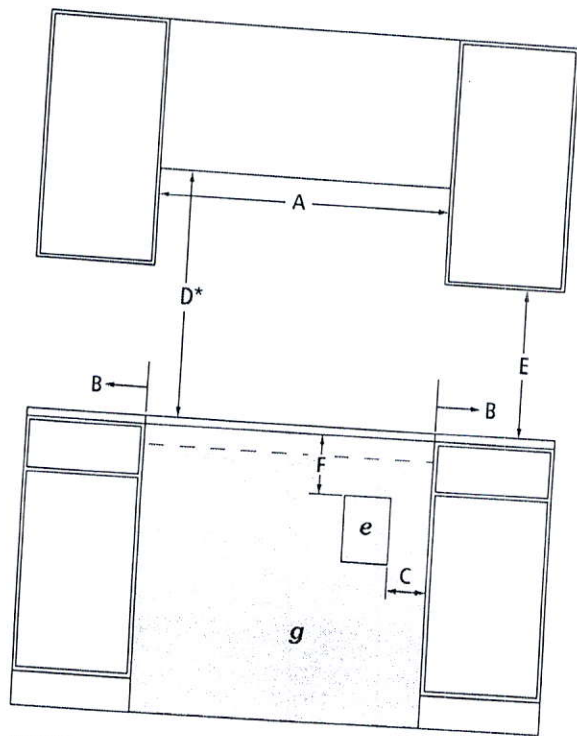

FRONT VIEW

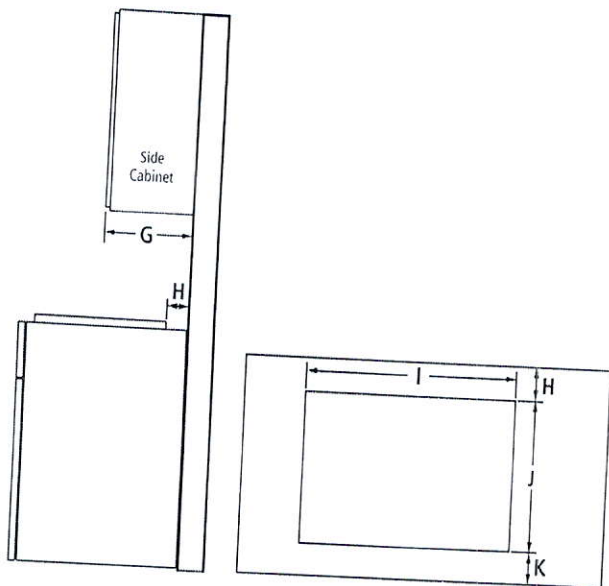

SIDE VIEW

TOP VIEW – CUTOUT

MODEL #		JGC7636B	
		in	cm
A	Width of combustible area above cooking surface (min.)	36	91.4
B	Width from cooktop to fixed wall or other combustible material (min.)	6	15.2
C	Width to outer edge of outlet (max.)	24	61.0
D*	Height to bottom of uncovered wood or metal cabinet above cooking surface (min.)	30	76.2
E	Height to bottom of uncovered wood or metal cabinet (min.)	18	45.7
F	Height to top edge of outlet (min.)	5½	14.0
G	Depth of upper cabinet (recommended)	13	33.0
H	Depth from cutout to wall (min.)	2⅞	5.9
I	Width of cutout	35⅞	89.9
J	Depth of cutout	20⅞	51.8
K	Depth from cutout to front of countertop	2⅞	5.9
e	Recommended electrical access location		
g	Recommended gas supply line location		

*Dimension can be reduced by 6" (15.2 cm) when bottom of wood or metal cabinet is covered by not less than ¼" (0.6 cm) flame retardant millboard covered with not less than No. 28 MSG sheet metal, 0.015" (0.4 mm) stainless steel, 0.024" (0.6 mm) aluminum or 0.020" (0.5 mm) copper. If installing a hood or microwave hood combination above the cooktop, follow the hood or microwave hood combination instructions for dimensional clearances above the cooking surface.

GAS REQUIREMENTS

Natural Gas

This cooktop is factory-set for use with natural gas.

LP Gas Conversion

Conversion must be done by a qualified service technician. To convert to LP gas, use an LP gas conversion kit.

ELECTRICAL REQUIREMENTS

120 volt, 60 Hz, AC only, 15-amp fused, electrical circuit is required. A time-delay fuse or dedicated circuit is recommended.

LOCATION REQUIREMENTS

- To ensure cooktop base clearance, cabinet side walls need to be wider than the cutout.
- If cabinet has a drawer, allow a 4" (10.2 cm) minimum clearance between countertop and top of drawer. Drawer depth may need to be shortened to avoid interfering with the regulator.

IMPORTANT: Dimensional specifications are provided for planning purposes only. Do not make any cutouts based on this information. Refer to the Installation Guide before selecting cabinetry, verifying electrical/gas connections, making cutouts or beginning installation. All Jenn-Air® appliances are appropriately UL, CUL or CSA approved.

JENN-AIR®

8658AdZw1015

Electrical: A 120 volt, 60 Hz., AC only, 15-amp, fused electrical circuit is required.

VENTING METHODS

This canopy range hood is factory set for venting through the roof or through the wall.

A 6" (15.2 cm) round vent system is needed for installation (not included). The hood exhaust opening is 6" (15.2 cm) round.

NOTE: Flexible vent is not recommended. Flexible vent creates back pressure and air turbulence that greatly reduce performance.

Vent system can terminate either through the roof or wall. To vent through a wall, a 90° elbow is needed.

Rear Discharge

A 90° elbow may be installed immediately above the hood.

For Non-Vented (Recirculating) Installations

If it is not possible to vent cooking fumes and vapors to the outside, the hood can be used in the non-vented (recirculating) version, using a Recirculation Kit (which includes charcoal filters and a deflector). To order, see the "Assistance or Service" section.

Roof Venting

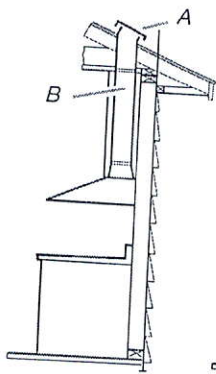

A. Roof cap
B. 6" (15.2 cm) round vent

Wall Venting

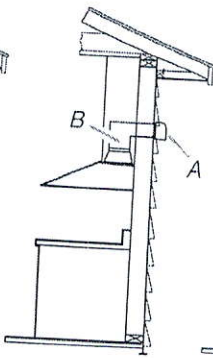

A. Wall cap
B. 6" (15.2 cm) round vent

Non-Vented (Recirculating)

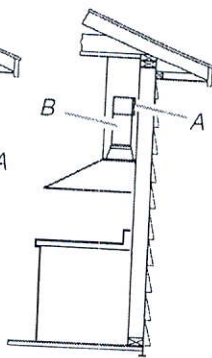

A. Diverter
B. 6" (15.2 cm) round vent

Calculating Vent System Length

To calculate the length of the system you need, add the equivalent feet (meters) for each vent piece used in the system.

Vent System

Vent Piece	6" (15.2 cm) Round
45° elbow	2.5 ft (0.8 m)
90° elbow	5.0 ft (1.5 m)



Maximum equivalent vent length is 35 ft (10.7 m).

Example Vent System

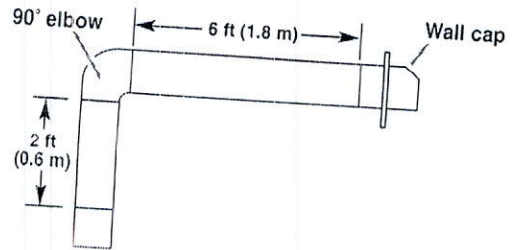

The following example falls within the maximum recommended vent length of 35 ft (10.7 m).

1 - 90° elbow	= 5.0 ft (1.5 m)
1 - wall cap	= 0.0 ft (0.0 m)
8 ft (2.4 m) straight	= 8.0 ft (2.4 m)
Length of system	= 13.0 ft (3.9 m)

PRODUCT DIMENSIONS

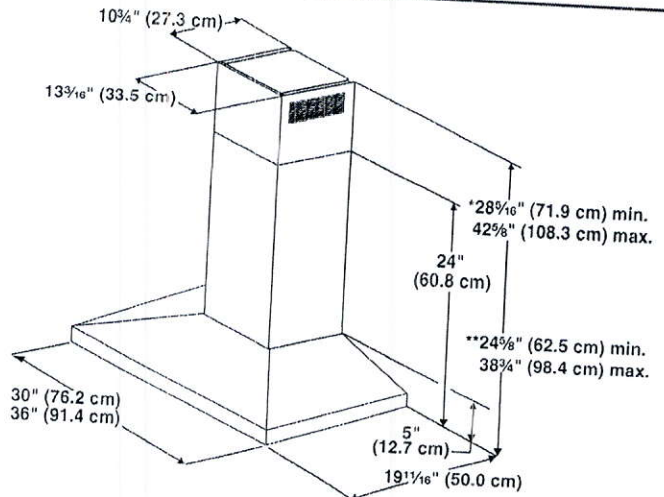

*For non-vented (recirculating) installations

**For vented installations

CABINET DIMENSIONS

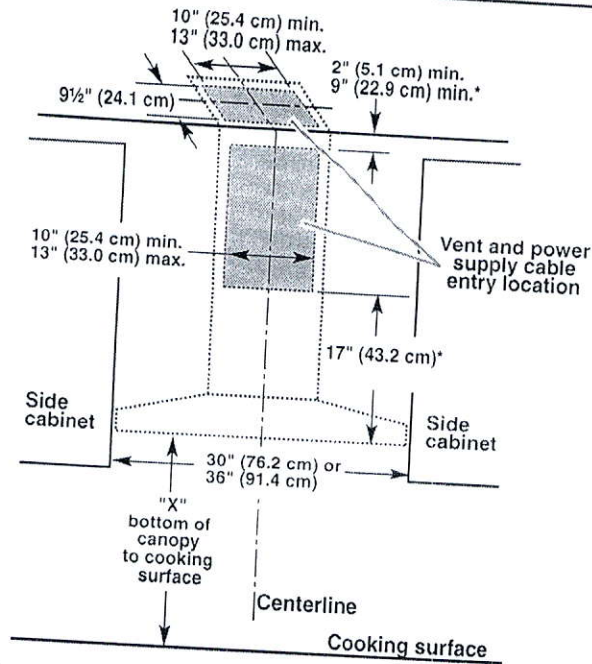

*For non-vented (recirculating) installations

IMPORTANT:

- Minimum distance "X": 24" (61.0 cm) from electric cooking surface.
- Minimum distance "X": 27" (68.6 cm) from gas cooking surfaces.
- Suggested maximum distance "X": 36" (91.4 cm)

The chimneys can be adjusted for different ceiling heights. See the following chart.

Vented Installations		
	Min. ceiling height	Max. ceiling height
Electric cooking surface	7' 1" (2.16 m)	9' 2" (2.79 m)
Gas cooking surface	7' 4" (2.23 m)	9' 2" (2.79 m)
Non-vented (recirculating) Installations		
	Min. ceiling height	Max. ceiling height
Electric cooking surface	7' 1" (2.16 m)	9' 6" (2.9 m)
Gas cooking surface	7' 4" (2.23 m)	9' 6" (2.9 m)

*NOTE: The range hood chimneys are adjustable and designed to meet varying ceiling or soffit heights depending on the distance "X" between the bottom of the range hood and the cooking surface. For higher ceilings, a Chimney Extension Kit is available from your dealer or an authorized parts distributor. The chimney extension replaces the chimney shipped with the range hood. To order, see the "Assistance or Service" section.

PRODUCT MODEL NUMBERS

KRMF606E KRMF706E

Electrical: A 115 volt, 60 Hz, AC only, 15- or 20-amp fused, grounded electrical supply is required. It is recommended that a separate circuit serving only your refrigerator be provided. Use an outlet that cannot be turned off by a switch. Do not use an extension cord.

Water: A cold water supply with water pressure between 35 and 120 psi (241 and 827 kPa) is required to operate the water dispenser and ice maker. If you have questions about your water pressure, call a licensed, qualified plumber.

NOTE: If the water pressure is less than what is required, the flow of water from the water dispenser could decrease or ice cubes could be hollow or irregular shaped.

Reverse Osmosis Water Supply:

IMPORTANT: The pressure of the water supply coming out of a reverse osmosis system going to the water inlet valve of the refrigerator needs to be between 35 and 120 psi (241 and 827 kPa).

If a reverse osmosis water filtration system is connected to your cold water supply, the water pressure to the reverse osmosis system needs to be a minimum of 40 to 60 psi (276 to 414 kPa).

Bottom Mount Refrigerator

PRODUCT DIMENSIONS

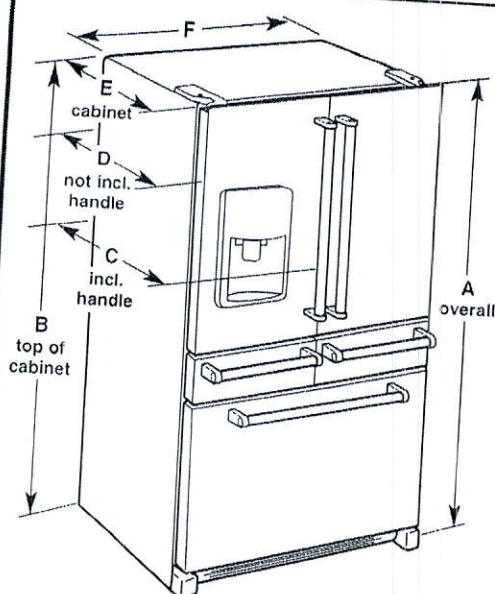

Model Size	Height - Overall "A"	Height - Top of Cabinet "B"	Depth - With Handles "C"	Depth - Without Handles "D"	Depth - Cabinet Only "E"	Width - Cabinet "F"
25.8	70 1/8" (178.1 cm)	68 3/8" (173.7 cm)	36 1/4" (92.1 cm)	34 1/2" (87.7 cm)	29" (73.7 cm)	35 3/4" (90.5 cm)

LOCATION REQUIREMENTS

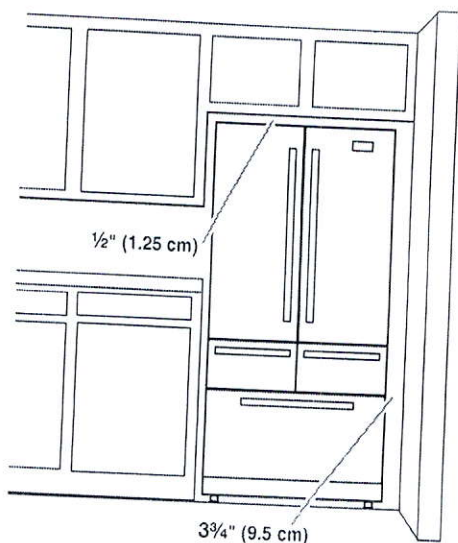

IMPORTANT: This refrigerator is designed for indoor, household use only.

To ensure proper ventilation for your refrigerator, allow for a 1/2" (1.25 cm) of space on each side and at the top. Allow for a 1" (2.54 cm) space behind the refrigerator. If your refrigerator has an ice maker, allow extra space at the back for the water line connections. When installing your refrigerator next to a fixed wall, leave a 3/4" (9.5 cm) minimum space between the refrigerator and wall to allow the door to swing open.

NOTE: This refrigerator is intended for use in a location where the temperature ranges from a minimum of 55°F (13°C) to a maximum of 110°F (43°C). The preferred room temperature range for optimum performance, which reduces electricity usage and provides superior cooling, is between 60°F (15°C) and 90°F (32°C). It is recommended that you do not install the refrigerator near a heat source, such as an oven or radiator.

Product and Cabinet Opening Dimensions

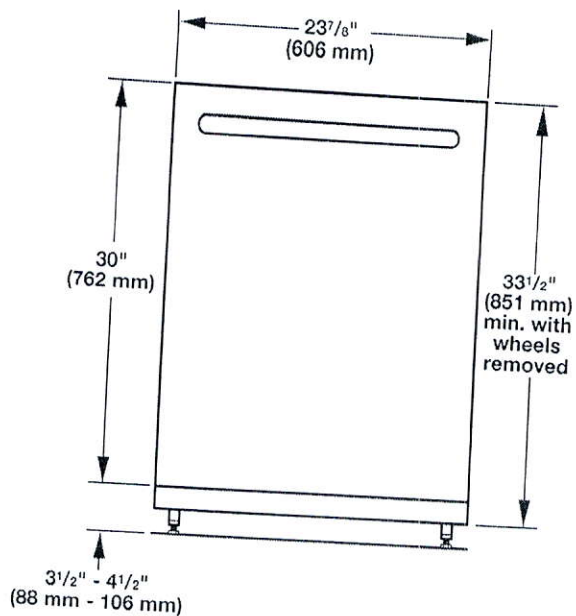

For 4" (100 mm) toe kick, height of cabinet opening is $34\frac{1}{2}$ " (863 mm).

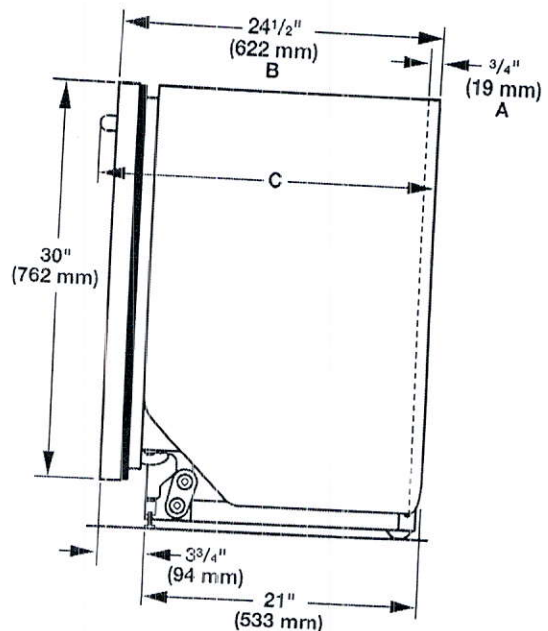

- A. Insulation may be compressed (not used on all models).
- B. For panel-ready models, dishwasher depth is 24" (610 mm), not including the $\frac{3}{4}$ " (19 mm) custom door panel.
- C. Door handles may protrude forward of the face of the dishwasher, varies by model.

Check that all surfaces have no protrusions that would prohibit dishwasher installation.

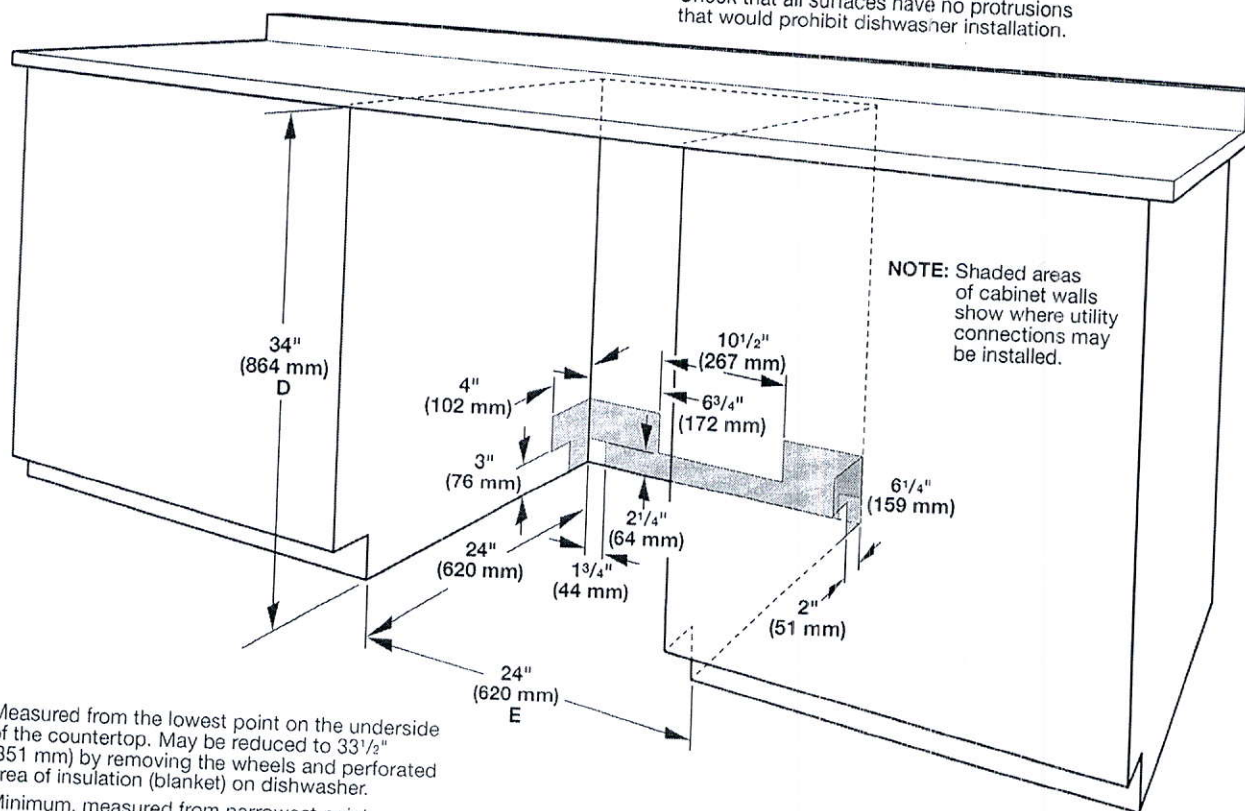

NOTE: Shaded areas of cabinet walls show where utility connections may be installed.

- D. Measured from the lowest point on the underside of the countertop. May be reduced to $33\frac{1}{2}$ " (851 mm) by removing the wheels and perforated area of insulation (blanket) on dishwasher.
- E. Minimum, measured from narrowest point of opening

DRAIN REQUIREMENTS

- A new drain hose is supplied with your dishwasher. If drain hose is not long enough, use a new drain hose with a maximum length of 12 ft (3.7 m) that meets all current AHAM/IAPMO test standards, is resistant to heat and detergent, and fits the 1" (25 mm) drain connector of the dishwasher. See the "Tools and Parts" section at the front of the guide for part details and orders.

NOTE: Do not connect multiple drain hoses together.

- Make sure to connect drain hose to waste tee or disposer inlet above drain trap in house plumbing and 20" (508 mm) minimum above the floor. It is recommended that the drain hose either be looped up and securely fastened to the underside of the counter or be connected to an air gap.
- Make sure to use an air gap if the drain hose is connected to house plumbing lower than 20" (508 mm) above subfloor or floor.

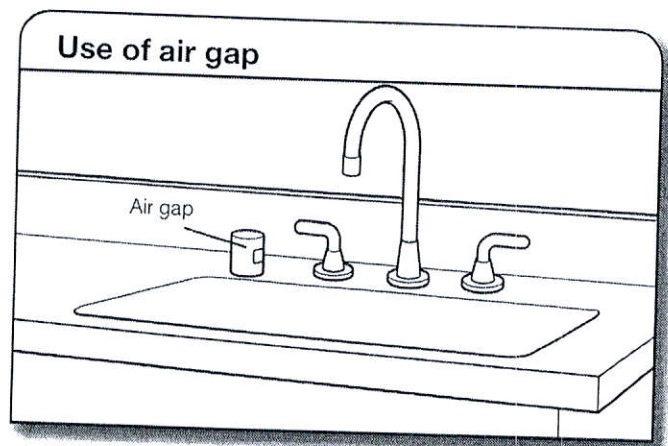

- If required, the air gap should be installed in accordance with the air gap installation instructions. When you are connecting the air gap, a rubber hose (not provided) will be needed to connect to the waste tee or disposer inlet.
- Use 1/2" minimum I.D. drain line fittings.

WATER SUPPLY REQUIREMENTS

- This dishwasher has a water heating feature and also requires a connection to a hot water supply line.
- A hot water line with 20 to 120 psi (138 to 862 kPa) water pressure can be verified by a licensed plumber.
- 120°F (49°C) water at dishwasher
- 3/8" O.D. copper tubing with compression fitting or flexible braided water supply line. See the "Tools and Parts" section at the front of the guide for part details and orders.

NOTE: 1/2" minimum plastic tubing is not recommended.

- A 90° elbow with 3/4" hose connection with rubber washer. See the "Tools and Parts" section at the front of the guide for part details and orders.
- Do not solder within 6" (152 mm) of the water inlet valve.
- If installed in new construction, make sure the house water supply lines have been flushed prior to connecting the dishwasher to remove any debris that may exist in the supply line.

NOTE: If replacing an existing dishwasher, it is recommended to install a new water line (see the "Tools and Parts" section at the front of the guide for part details) and drain hose (supplied) with the new dishwasher.

ELECTRICAL REQUIREMENTS

Be sure that the electrical connection and wire size are adequate and in conformance with the National Electrical Code, ANSI/NFPA 70 - latest edition, and all local codes and ordinances.

A copy of the above code standards can be obtained from:

National Fire Protection Association
1 Batterymarch Park
Quincy, MA 02169-7471

You Must Have:

- 120-volt, 60 Hz, AC-only, 15- or 20-amp, fused electrical supply
- Copper wire only
- A maximum of 2 field wiring supply conductors (12 AWG largest size) plus 1 grounding conductor are permitted in the terminal box.

We Recommend:

- A time-delay fuse or circuit breaker
- A separate circuit

If Connecting Dishwasher with a Power Cord:

- Use UL Listed power cord kit marked for use with dishwasher. See the "Tools and Parts" section at the front of the guide for part details and orders.
- Plug into a grounded 3 prong outlet. Outlet must meet all local codes and ordinances.

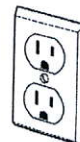

If Connecting Dishwasher with Direct Wiring:

- Use flexible, armored, or nonmetallic sheathed copper wire with grounding wire that meets the wiring requirements for your home and local codes and ordinances.
- Use a UL Listed/CSA Approved metallic strain relief. See the "Tools and Parts" section at the front of the guide for part details and orders.



LOT #9 GRANELLI

THE ALBAS ON THORNDALE
CITY OF BRAMPTON

AMELIA 3 ELEVATION 2

REVISIONS:

1. REVISE LIVING/DINING ROOM ARCHWAY TO ONE 5'-0" ARCHWAY WITH CAMBERED TOP.
2. RELOCATE PANTRY BESIDE FRIDGE. REPLACE ISLAND WITH PENINSULA COUNTER WITH FLUSH BREAKFAST BAR.
3. ADD WALLS, HALF WALLS WITH COLUMNS AND CAMBERED ARCHWAY TO FAMILY ROOM.

AMS TLR

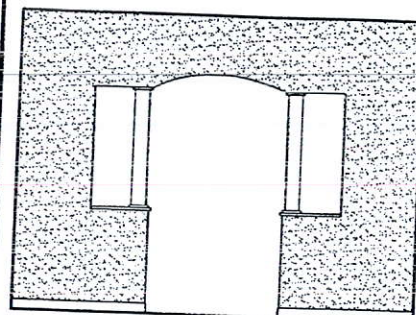

FAMILY ROOM ARCHWAY ELEVATION

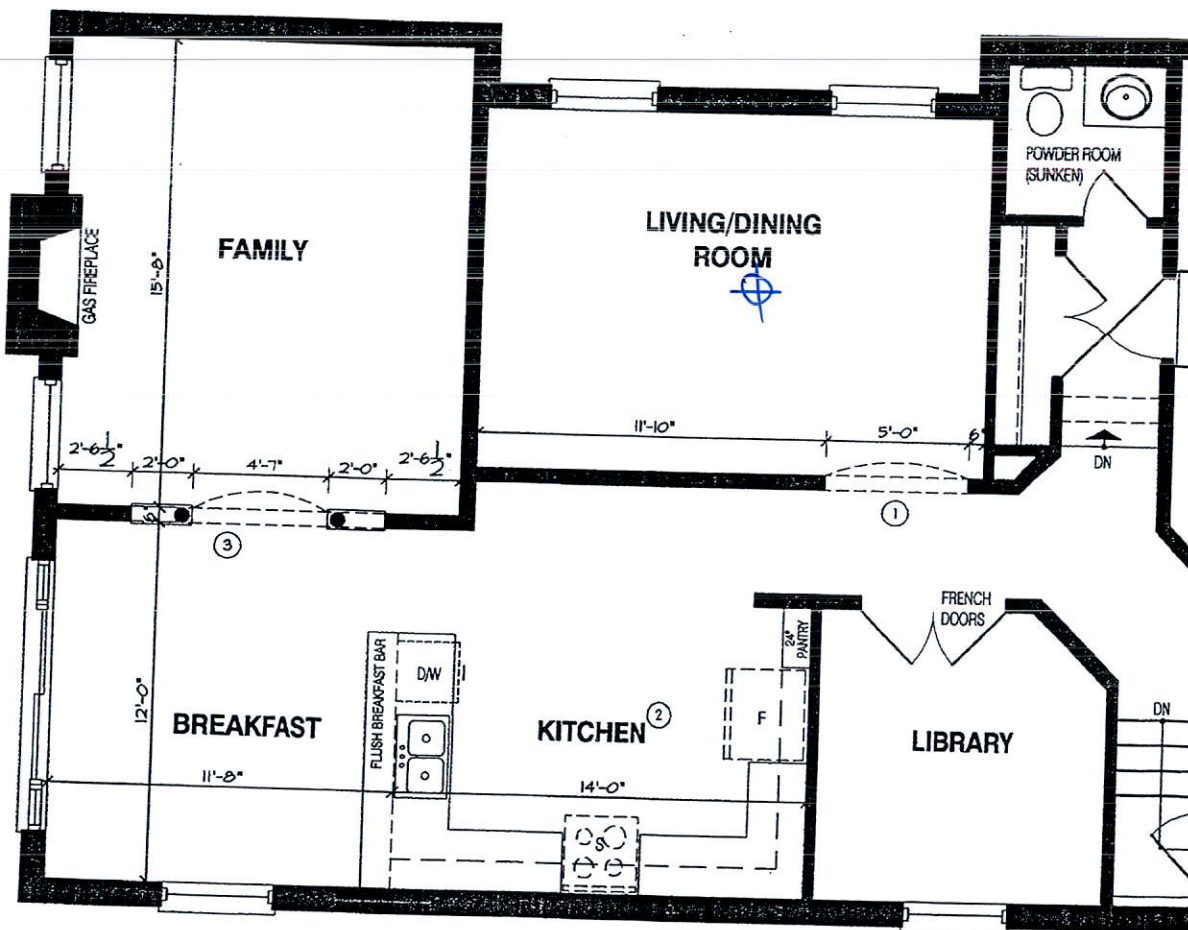

MAIN LEVEL

DISCLAIMERS: SKETCH NOT TO SCALE. DIMENSIONS, SPECIFICATIONS AND ARCHITECTURAL DETAILS SUBJECT TO MODIFICATION BY THE VENDOR. SKETCH IS ONLY FOR THE PURPOSE OF ILLUSTRATING REVISIONS REQUESTED BY THE PURCHASER AND ALL REVISIONS ARE SUBJECT TO VENDOR'S FINAL APPROVAL. ONLY REVISIONS ACCEPTED IN WRITING BY THE PURCHASER AND VENDOR ON A PURCHASER'S EXTRA SHEET WILL BE INCORPORATED INTO THE PLANS FILED WITH THE MUNICIPALITY. E. & O.E.

REGION
DESIGN
INC.

SCALE
BY
1:10

N.T.S.
PAGE No.
2



GREENYORK
HOMES

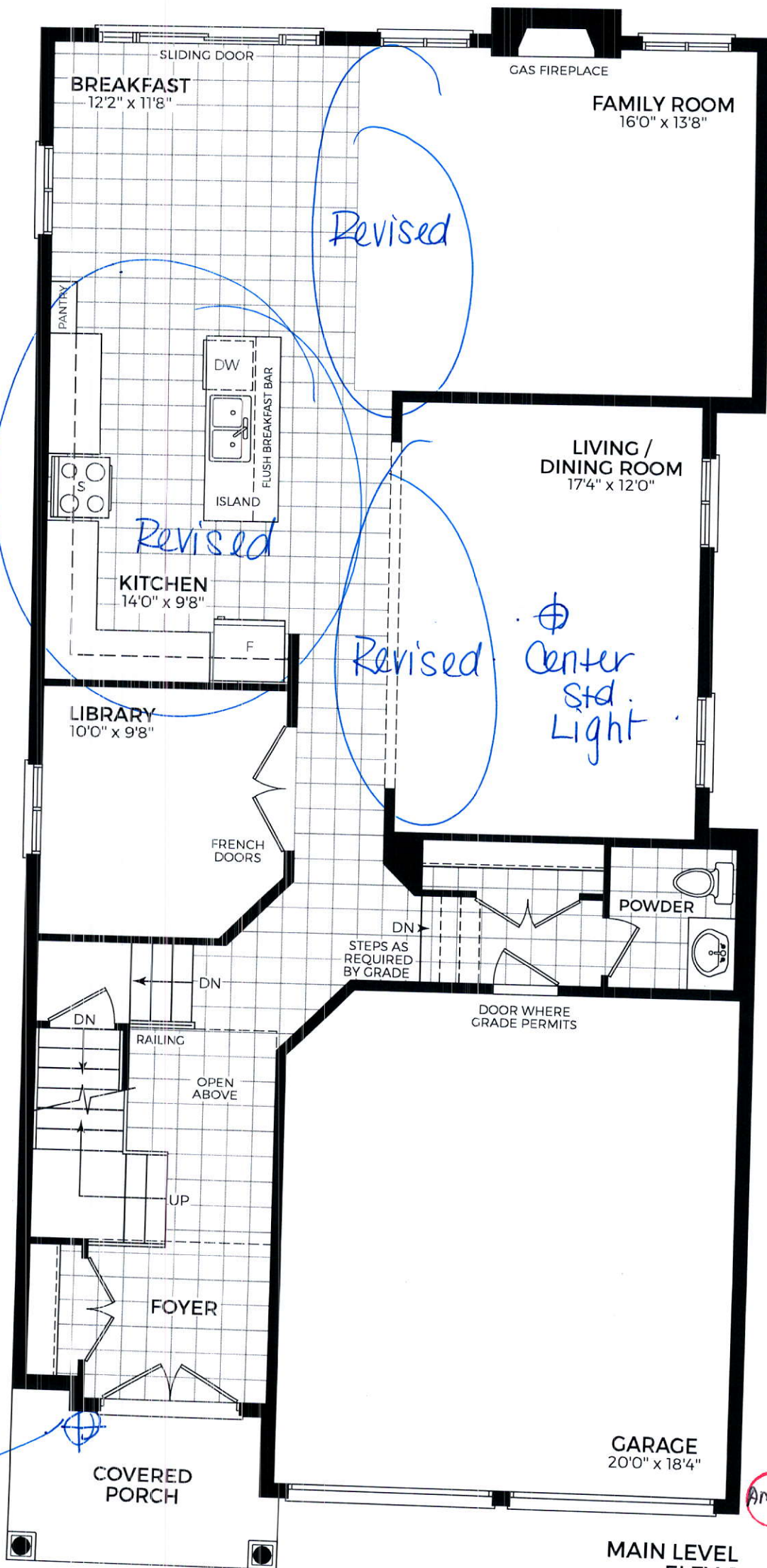

Install Light
as per
Sketch.

AMS TAB

MAIN LEVEL
ELEV. 1

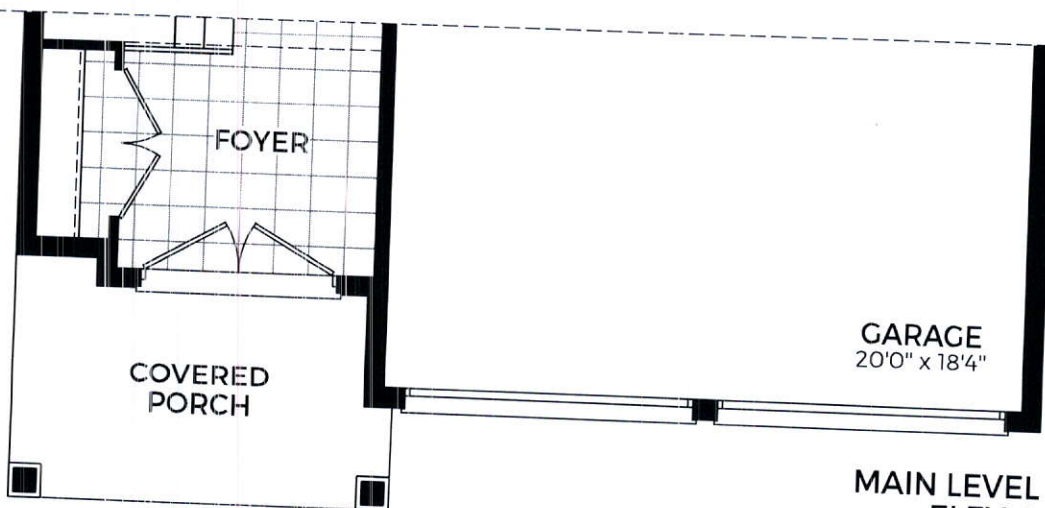

GARAGE
20'0" x 18'4"

COVERED
PORCH

FOYER

MAIN LEVEL
ELEV. 2

AMS TAS

AMELIA - 3

LOT #9 GRANELLI

THE ALBAS ON THORNDALE
CITY OF BRAMPTON

AMELIA 3 ELEVATION 2

REVISIONS:

1. REPLACE TUB WITH 60"X32" SHOWER IN ENSUITE 3.
2. REPLACE TUB WITH 60"X32" SHOWER IN ENSUITE 2.
REDUCE CLOSET BY 4" TO ENSURE VANITY SIZE.

AMS
TJR

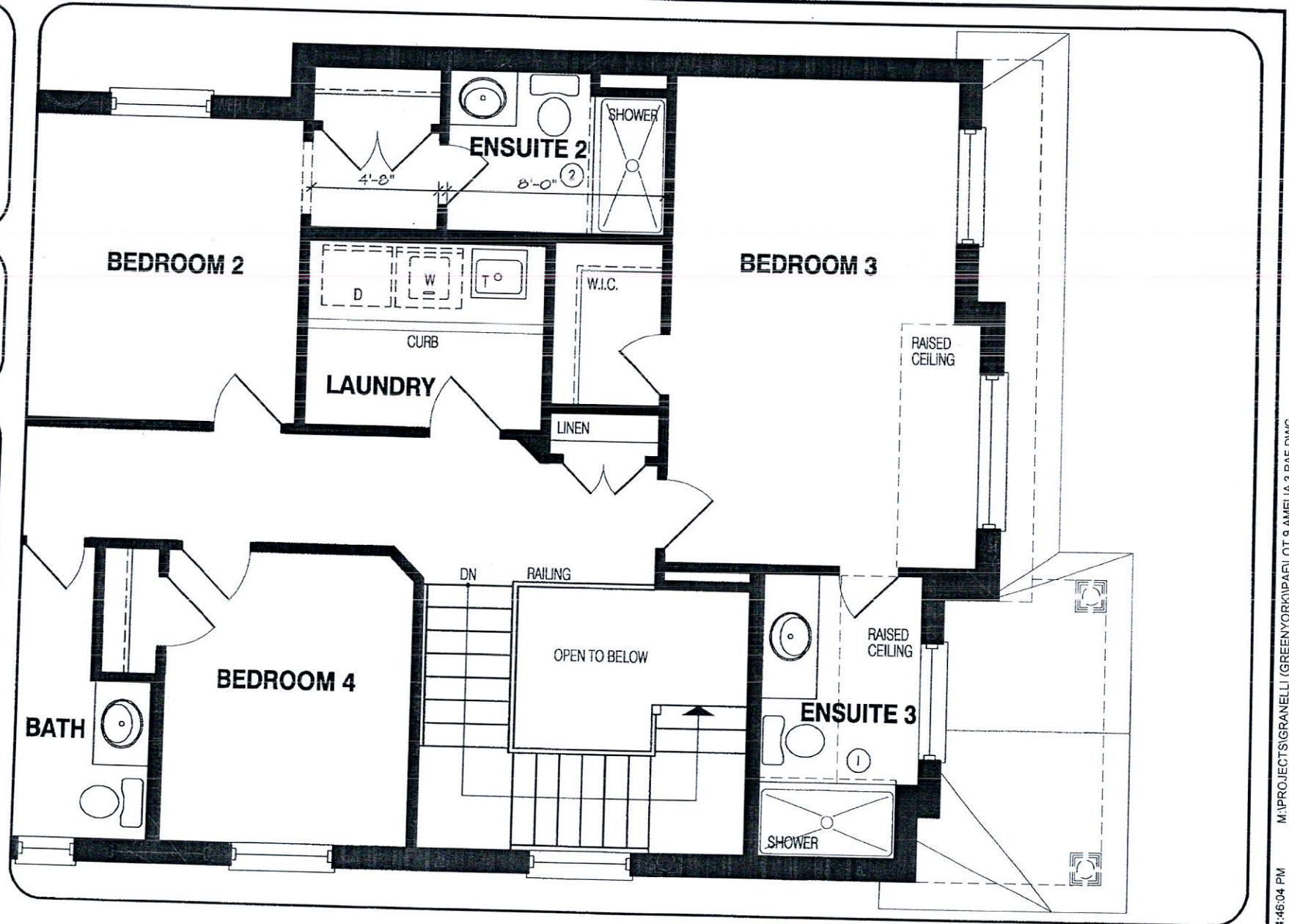

UPPER LEVEL

DISCLAIMERS: SKETCH NOT TO SCALE. DIMENSIONS, SPECIFICATIONS AND ARCHITECTURAL DETAILS SUBJECT TO MODIFICATION BY THE VENDOR. SKETCH IS ONLY FOR THE PURPOSE OF ILLUSTRATING REVISIONS REQUESTED BY THE PURCHASER AND ALL REVISIONS ARE SUBJECT TO VENDOR'S FINAL APPROVAL. ONLY REVISIONS ACCEPTED IN WRITING BY THE PURCHASER AND VENDOR ON A PURCHASER'S EXTRA SHEET WILL BE INCORPORATED INTO THE PLANS FILED WITH THE MUNICIPALITY. E. & O.E.

REGION
DESIGN
INC.

SCALE
BY
MB

N.T.S.
PAGE No.
3 OF 3



GREENYORK
HOMES

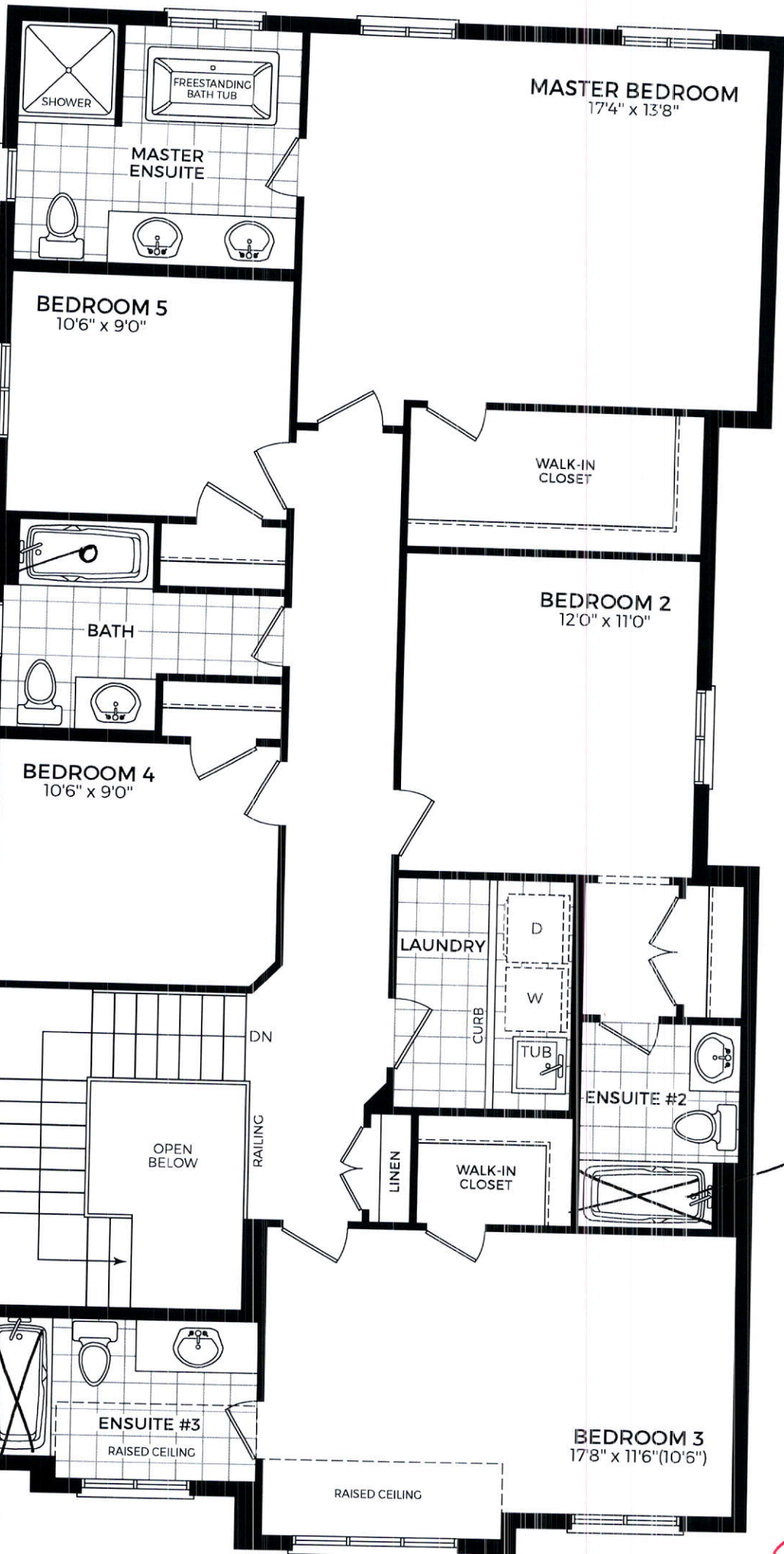

Had Light In Tub

5' Shower

5' Shower

ALT. UPPER LEVEL
ELEV. 1 & 2

AMS

TRE

LOT #9 GRANELLI

THE ALBAS ON THORNDALE
CITY OF BRAMPTON

AMELIA 3 ELEVATION 2

REVISIONS:

1. INCREASE TWO EXISTING BASEMENT WINDOWS TO 30"X24" SIZE.
2. ADD ONE NEW 30"X24" WINDOW TO REAR WALL.

AMS

TR

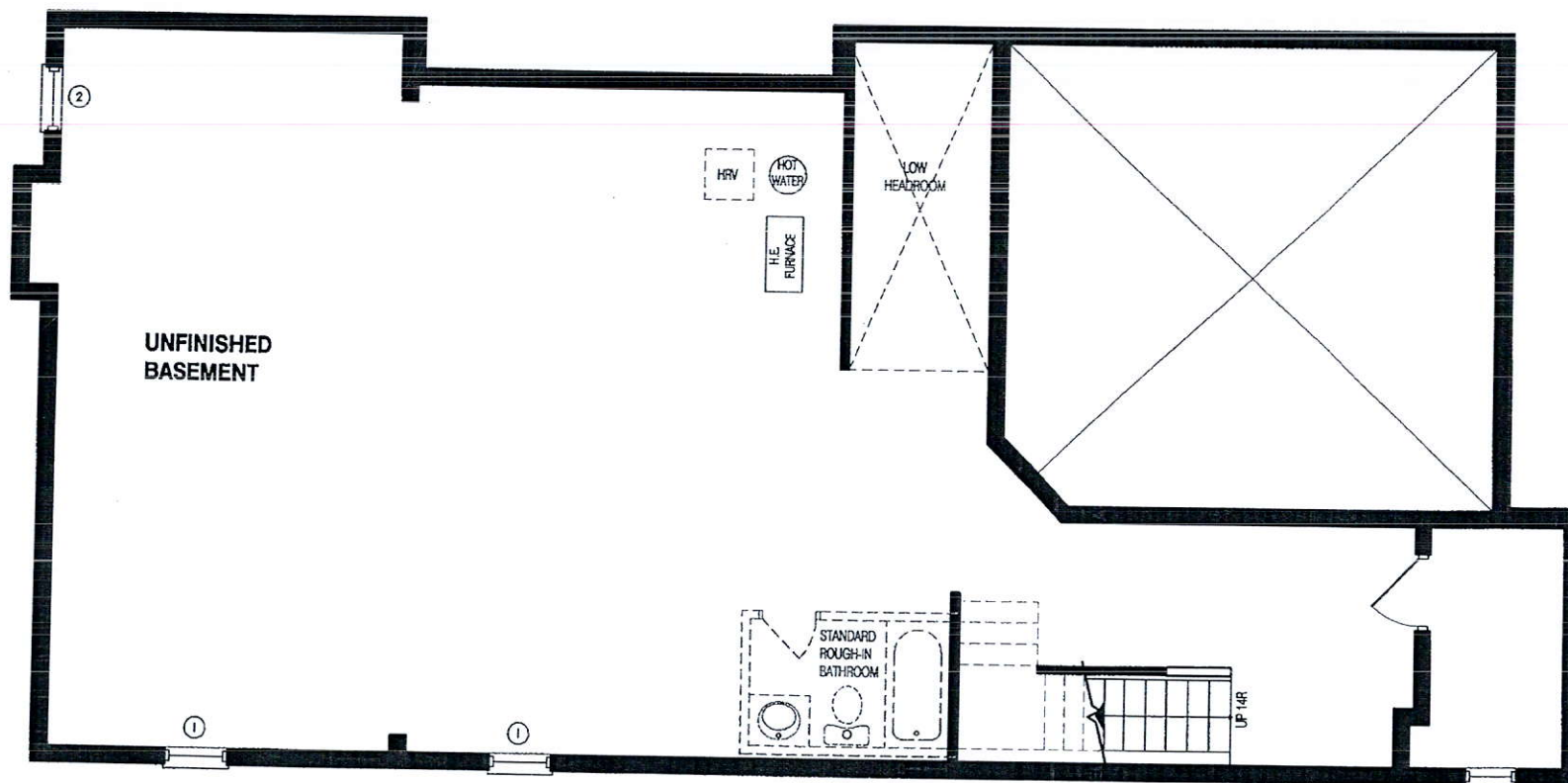

LOWER LEVEL

DISCLAIMERS: SKETCH NOT TO SCALE. DIMENSIONS, SPECIFICATIONS AND ARCHITECTURAL DETAILS SUBJECT TO MODIFICATION BY THE VENDOR. SKETCH IS ONLY FOR THE PURPOSE OF ILLUSTRATING REVISIONS REQUESTED BY THE PURCHASER AND ALL REVISIONS ARE SUBJECT TO VENDOR'S FINAL APPROVAL. ONLY REVISIONS ACCEPTED IN WRITING BY THE PURCHASER AND VENDOR ON A PURCHASER'S EXTRA SHEET WILL BE INCORPORATED INTO THE PLANS FILED WITH THE MUNICIPALITY. E. & O.E.

REGION
DESIGN
INC.

SCALE
BY MB

N.T.S.
PAGE No.
1 OF 3



GREENYORK
HOMES