

## CONSTRUCTION SUMMARY

**The Albas on Thorndale - Granelli Home Corporation**

**PURCHASER:** KOBICA THIYAGASOTHY

**TEL:**

LOT / PHASE	REG. PLAN #	HOUSE TYPE		
10 / 1		Celestial 2 Elev 2 (5 Bedroom Plan)		

### CABINETS

1 - VANITY - UPGRADE 1 - POWDER ROOM 27Mar19 Note:	
1 - HARDWARE UPGRADE 2 - ENSUITE 27Mar19 Note:	
1 - HARDWARE UPGRADE 2 - POWDER ROOM 27Mar19 Note:	
1 - VANITY - UPGRADE 5 - ENSUITE - ENSUITE 27Mar19 Note:	

### CABINETS ACCESSORIES

1 - MASTER ENSUITE BATHROOM - UPGRADE 5 SINGLE HUTCH WITH DRAWER - WITH CM3 CROWN MOULDING, VALANCE, PANEL ON EXPOSED SIDE AND MİRRORED DOOR 27Mar19 Note:	
---	--

### CERAMIC TILE

1 - PRICE IS FOR LABOUR ONLY - INSTALL TILE AT A 45 DEGREE ANGLE <del>OR INSTALL TILE IN RECTANGULAR PATTERN</del> - - POWDER ROOM 27Mar19 Note:	
1 - PRICE IS FOR LABOUR ONLY - INSTALL TILE AT A 45 DEGREE ANGLE <del>OR INSTALL TILE IN STAGGERED PATTERN</del> - - MUD ROOM/GARAGE ENTRY 27Mar19 Note:	
1 - PRICE IS FOR LABOUR ONLY - INSTALL TILE AT A 45 DEGREE ANGLE <del>OR INSTALL TILE IN STAGGERED PATTERN</del> - - KITCHEN 27Mar19 Note:	
1 - PRICE IS FOR LABOUR ONLY - INSTALL TILE AT A 45 DEGREE ANGLE <del>OR INSTALL TILE IN STAGGERED PATTERN</del> - - FOYER 27Mar19 Note:	
1 - DELETE ALL CERAMIC BATHROOM ACCESSORIES - DELETE TOWEL BAR, PAPER HOLDER & SOAP DISH THROUGHOUT 27Mar19 Note:	
1 - TILE - UPGRADE 2 WALL TILE - - BATHROOM 4/5 - SHOWER WALLS 27Mar19 Note:	
1 - TILE - UPGRADE 2 FLOOR TILE - - BATHROOM 4/5 - FLOOR 27Mar19 Note:	
1 - TILE - UPGRADE 2 WALL TILE - - BATHROOM 2/3 - SHOWER WALLS 27Mar19 Note:	
1 - TILE - UPGRADE 2 FLOOR TILE - - BATHROOM 2/3 - FLOOR 27Mar19 Note:	
1 - TILE - UPGRADE 2 WALL TILE - - ENSUITE WALL TILE - SHOWER 27Mar19 Note:	
1 - TILE - UPGRADE 2 FLOOR TILE - - ENSUITE BATHROOM - FLOOR 27Mar19 Note:	
1 - TILE - UPGRADE 4 FLOOR TILE - - POWDER ROOM 27Mar19 Note:	
1 - TILE - UPGRADE 4 FLOOR TILE - - MUD ROOM/GARAGE ENTRY 27Mar19 Note:	
1 - TILE - UPGRADE 4 FLOOR TILE - - KITCHEN 27Mar19 Note:	

**CONSTRUCTION SUMMARY****The Albas on Thorndale - Granelli Home Corporation****PURCHASER:** KOBICA THIYAGASOTHY**TEL:**

LOT / PHASE 10 / 1	REG. PLAN #	HOUSE TYPE Celestial 2 Elev 2 (5 Bedroom Plan)		
-----------------------	-------------	---	--	--

**1 - TILE - UPGRADE 4 FLOOR TILE - - FOYER**

27Mar19 Note:

**CONSTRUCTION****1 - SMOOTH CEILINGS ON FIRST FLOOR ONLY**

27Mar19 Note:

**1 - BASEMENT 8 FOOT 6 INCH CONCRETE POUR - MEASURED FROM TOP OF FOOTING TO TOP OF FOUNDATION WALL**

14Nov18 Note:

**4 - ENLARGE BASEMENT WINDOWS (MAY REQUIRE WINDOW WELLS) - WINDOW IS 30 INCHES X 24 INCHES**

14Nov18 Note:

**1 - ADD BASEMENT WALK-UP**

14Nov18 Note:

**COUNTER TOP****1 - HARD SURFACE COUNTERTOP - MASTER ENSUITE VANITY COUNTER TOP - UPGRADE**

27Mar19 Note:

**1 - HARD SURFACE COUNTERTOP - POWDER ROOM VANITY COUNTER TOP - UPGRADE**

27Mar19 Note:

**DOORS AND TRIM****1 - TRIM - 7-1/4" BASEBOARD AND 8050 CASING**

27Mar19 Note:

**ELECTRICAL****1 - PLUG - ELECTRICAL PLUG - TO BE INSTALLED OVER FIREPLACE**

01Mar19 Note:

**1 - ABOVE KITCHEN ISLAND - ADD LIGHT AND SWITCH - NO FIXTURE INCLUDED**

01Mar19 Note:

**1 - STANDARD DINING ROOM LIGHT TO BE CENTERED BETWEEN LIVING AND DINING ROOM**

01Mar19 Note:

**FIREPLACE AND ACCESSORIES****1 - MANTEL - PAINTED - M6 - IN LIEU OF STANDARD MANTEL**

27Mar19 Note:

**1 - GAS LINE ROUGH-IN FOR STOVE (INCLUDES ELECTRICAL OUTLET) - FIRST FLOOR**

01Mar19 Note:

**HARDWOOD FLOORING****1 - LAMINATE -UPGRADE TO CLASSIC PLUS SERIES IN LIEU OF STANDARD LAMINATE**

27Mar19 Note:

**1 - HARDWOOD – GROUP C SERIES 5 INCH - - UPPER HALL**

27Mar19 Note:

**1 - HARDWOOD – GROUP C SERIES 5 INCH - IN LIEU OF 2 1/4 INCH NATURAL RED OAK - - FIRST FLOOR COMPLETE**

27Mar19 Note:

**MIRRORS AND GLASS****1 - FRAMELESS GLASS SHOWER ENCLOSURE**

14Nov18 Note: MASTER ENSUITE BATHROOM - CHROME KNOB AND HINGES

CONSTRUCTION SUMMARY

The Albas on Thorndale - Granelli Home Corporation

PURCHASER: KOBICA THIYAGASOTHY

TEL:

LOT / PHASE 10 / 1	REG. PLAN #	HOUSE TYPE Celestial 2 Elev 2 (5 Bedroom Plan)		
-----------------------	-------------	---	--	--

MISCELLANEOUS

1 - FURTHER DISCOUNT AS PER VENDOR 27Mar19 Note:	
---	--

PAINTING

1 - THROUGHOUT - UPGRADE WHITE PAINT FOR BASEBOARD, TRIM & INTERIOR DOORS 27Mar19 Note:	
--	--

PLUMBING

3 - SINK - DROP-IN SINK - CONTRAC LOLAND #4480BST 27Mar19 Note: ENSUITE 2/3 & ENSUITE 4/5 BATHROOMS	
1 - WATER LINE FOR FRIDGE - ROUGH-IN ONLY 27Mar19 Note:	
2 - MASTER ENSUITE BATHROOM SINK - UNDERMOUNT SINK - CONTRAC EMERY #4220CGY - STANDARD FAUCET 27Mar19 Note:	
1 - POWDER ROOM - SINK - VESSEL SINK - AVENUE GRANT ROUND 13-1500A-W - STANDARD FAUCET 27Mar19 Note:	
5 - MOEN BATHROOM ACCESSORIES - MASON CHROME - TOWEL RING #YB8086 - PRICE IS EACH 27Mar19 Note: ALL BATHROOMS - X2 IN ENSUITE 2/3	
3 - MOEN BATHROOM ACCESSORIES - MASON CHROME - TOWEL BAR 24" #YB8094/YB8000 - PRICE IS EACH 27Mar19 Note: ENSUITE BATHROOMS ONLY	
4 - MOEN BATHROOM ACCESSORIES - MASON CHROME - PAPER HOLDER #YB8099/YB8000 - PRICE IS EACH 27Mar19 Note: ALL BATHROOMS	
2 - 5 FOOT SHOWER WITH SLIDING GLASS CHROME DOORS IN LIEU OF TUB 14Nov18 Note: ENSUITE 2/3 & 4 BATHROOMS	

PROMOTIONAL

1 - LESS CREDIT FROM PURCHASER EXTRA SHEET IN OFFER 14Nov18 Note:	
--	--

STAIRS AND RAILINGS

1 - STAIRCASE - EUROLINE 2 - IRON PICKETS- BLACK 27Mar19 Note:	
1 - STAINED HANDRAIL, TREADS, RISERS AND STRINGER EXCLUDING PICKETS (FOR IRON PICKETS) - STANDARD STAIRCASE - PRICE IS PER SET 27Mar19 Note:	
1 - STAINED SERVICE STAIRS TO BASEMENT 27Mar19 Note:	
1 - STAIRCASE - V GROOVE HANDRAIL 27Mar19 Note: LARGER POST AND HANDRAIL	
1 - BASEMENT - OAK STAIRCASE 14Nov18 Note:	

CONSTRUCTION SUMMARY				
The Albas on Thorndale - Granelli Home Corporation				
PURCHASER: KOBICA THIYAGASOTHY				TEL:
LOT / PHASE 10 / 1	REG. PLAN #	HOUSE TYPE Celestial 2 Elev 2 (5 Bedroom Plan)		

EXTRAS AS PER OFFER

The Vendor agrees that notwithstanding any other term or provision in this Agreement included in the Purchase Price and in addition to those items detailed in Schedule GP to the Agreement of Purchase and Sale, the Purchaser is entitled to a credit of Sev <i>Worksheet Note:</i>	
THE PURCHASERS ACKNOWLEDGE AND ACCEPT THAT THE PURCHASE PRICE IS INCLUSIVE OF ALL PROMOTIONAL PACKAGES AND CREDITS AVAILABLE AT THE TIME OF PURCHASE. <i>Worksheet Note:</i>	

This Document is Extremely Time Sensitive - Printed 28 Mar 19 at 14:37

Purchaser:	KOBICA THIYAGASOTHY	Property: 10	
Telephone Res. / Bus:	/	Project:	Granelli Home Corporation
Decor Advisor:	Candace Forza	Model and Elevation:	Celestial 2 Elev 2 (5 Bedroom Plan)
Lock Date:	28-Mar-19	28-Mar-19	Plan #:

Layout Changes: ☒ Yes ☐ No     
 Sketch Attached: ☒ Yes ☐ No     
 Exterior Colour Scheme:

**1. Cabinetry**

	Style and Colour	Hardware
Kitchen / Breakfast	CONTINENTAL 823 DRIFTWOOD	1001
Laundry Room	ELISSE	Standard
Powder Room	DORAL H3453 LAVA GREY FLEETWOOD	445SD
Master Ensuite Bathroom	NINA L616XZ4	143SB
Ensuite Bath - Bedroom 2/3	MONACO W821XZ4	1001
Ensuite Bath - Bedroom 4/5	MONACO W821XZ4	1001
	N/A	N/A
	N/A	N/A
	N/A	N/A

Appliances:     
 Built In Appliances ☒ Yes ☐ No     
 Slide In Stove ☐ Yes ☒ No

Dishwasher Cabinet ☐ Closed ☒ Open     
 41" Upper Cabinets ☒ Yes ☐ No     
 Please NOTE: Standard Cabinet Height is 30"

Stove Opening 
 NOTE: If not specified, opening will be set to builder's standard opening of approximately 30" width

Fridge Opening 
 NOTE: If not specified, opening will be set to builder's standard opening of approximately 37" width x 74" height

**\*\* Refer to Construction Summary**

**2. Counters**

	Counter	Edge
Kitchen / Breakfast	LAMINATE-WHITE CARRARA 4924-38	
Laundry Room	N/A	
Powder Room	MARBLE-EVEREST WHITE	#360 EDGE
Master Ensuite Bathroom	MARBLE-EVEREST WHITE	#360 EDGE
Ensuite Bath - Bedroom 2/3	LAMINATE-CARRARA BIANCO 6696-46	
Ensuite Bath - Bedroom 4/5	LAMINATE-CARRARA BIANCO 6696-46	
	N/A	
	N/A	
	N/A	

**\*\* Refer to Construction Summary**

Initial:

Purchaser:KOBIKA THIYAGASOTHY

Telephone Res. / Bus: /

Decor Advisor:Candace Forza

Lock Date:28-Mar-19

Property: 10

Project: Granelli Home Corporation

Model and Elevation: Celestial 2 Elev 2 (5 Bedroom Plan)

28-Mar-19

Plan #:

3. Ceramic Flooring

		At a 45°	Threshold-If App.
Entrance Vestibule	TILE-CALCATT (CA6082P) POL-24X24 @45°	<input checked="" type="checkbox"/>	metal strip where applicable
Main Hall	STRIP	<input type="checkbox"/>	
Kitchen / Breakfast	TILE-CALCATT (CA6082P) POL-24X24 @45°	<input checked="" type="checkbox"/>	
Laundry Room	TILE-ESSENZE GRIGIO	<input type="checkbox"/>	
Powder Room	TILE-CALCATT (CA6082P) POL-24X24 @45°	<input checked="" type="checkbox"/>	
Master Ensuite Bathroom	TILE-WHITEGATE-10X30	<input type="checkbox"/>	
Ensuite Bath - Bedroom 2/3	TILE-WHITEGATE-10X30	<input type="checkbox"/>	
Ensuite Bath - Bedroom 4/5	TILE-WHITEGATE-10X30	<input type="checkbox"/>	
GARAGE ENTRY	TILE-CALCATT (CA6082P) POL-24X24 @45°	<input checked="" type="checkbox"/>	
	N/A	<input type="checkbox"/>	
	N/A	<input type="checkbox"/>	

\*\* Refer to Construction Summary

4. Ceramic Wall Tile

Master Ensuite Bathroom	Selection	Describe
Tub Deck Wall	N/A	
Tub Deck	N/A	
Tub Deck Skirt	N/A	
Shower Stall	TILE-WHITEGATE-10X30	
Bathtub Enclosure Walls	N/A	
	N/A	
Ensuite Bath - Bedroom 2/3	TILE-WHITEGATE-10X30	
Ensuite Bath - Bedroom 4/5	TILE-WHITEGATE-10X30	
	N/A	
	N/A	
Kitchen Backsplash	N/A	

\*\* Refer to Construction Summary - STANDARD GROUT THROUGHOUT UNLESS SPECIFIED

5. Plumbing Fixtures

All Bathrooms

White

N/A

N/A

N/A

N/A

N/A

Whirlpool

N/A ☐ Yes ☒ No

Dishwasher Rough-In

☒ Yes ☐ No

Waterline for Fridge

☒ Yes ☐ No

\*\* Refer to Construction Summary

6. Trim Carpentry

Interior Doors	CARRARA-SMOOTH
Interior Trim	8050 BB CASING WITH 7 1/4" BASEBOARD - COLONIAL
Door Handles	As Per Construction Specifications
Exterior Front Door Handle	As Per Construction Specifications

\*\* Refer to Construction Summary

Initial: 

Purchaser:

KOBIKA THİYAGASOTHY

Telephone Res. / Bus:

/

Decor Advisor:

Candace Forza

Lock Date:

28-Mar-19

Property: 10

Project: Granelli Home Corporation

Model and Elevation: Celestial 2 Elev 2 (5 Bedroom Plan)

Plan #:

7. Other Flooring

Main Hall	STRIP-VINTAGE-SS HICKORY-HANDSCRAPED CHARACTER-PEARL-MOOREA-5"	
Living Room	STRIP-VINTAGE-SS HICKORY-HANDSCRAPED CHARACTER-PEARL-MOOREA-5"	
Dining Room	STRIP-VINTAGE-SS HICKORY-HANDSCRAPED CHARACTER-PEARL-MOOREA-5"	
Family Room	STRIP-VINTAGE-SS HICKORY-HANDSCRAPED CHARACTER-PEARL-MOOREA-5"	
Den / Library / Study	Strip-Vintage-SS Hickory-Handscraped Character-Pearl-moorea-5"	
Basement Landing(If Applies)	N/A	
Lower Landing (If Applies)	N/A	
Upper Landing	STRIP-VINTAGE-SS HICKORY-HANDSCRAPED CHARACTER-PEARL-MOOREA-5"	
Upper Hall	STRIP-VINTAGE-SS HICKORY-HANDSCRAPED CHARACTER-PEARL-MOOREA-5"	
Master Bedroom	LAMINATE-CLASSIC PLUS - OLD OAK DARK QS-UM1383	
Bedroom #2	LAMINATE-CLASSIC PLUS - OLD OAK DARK QS-UM1383	
Bedroom #3	LAMINATE-CLASSIC PLUS - OLD OAK DARK QS-UM1383	
Bedroom #4	LAMINATE-CLASSIC PLUS - OLD OAK DARK QS-UM1383	
Bedroom #5	LAMINATE-CLASSIC PLUS - OLD OAK DARK QS-UM1383	
	N/A	
	N/A	
	N/A	
Underpad	Type	Area
	N/A	N/A

\*\* Refer to Construction Summary

8. Railings and Pickets

Railing Type	V-GROOVE	Colour	VINTAGE MOOREA
Picket Type	EUROLINE 2	Colour	BLACK
Stringer / Riser	AS PER CONSTRUCTION SPECS	Colour	VINTAGE MOOREA
Treads	AS PER CONSTRUCTION SPECS	Colour	VINTAGE MOOREA
Red Oak Stairs with Semi Gloss Finish		<input checked="" type="radio"/> Yes <input type="radio"/> No	

\*\* Refer to Construction Summary

9. Wall Paint Flat Finish

Main & Upper Hall	43 BIRCH WHITE	Master Bedroom	43 BIRCH WHITE
Living Room	43 BIRCH WHITE	Bedroom #2	43 BIRCH WHITE
Dining Room	43 BIRCH WHITE	Bedroom #3	43 BIRCH WHITE
Kitchen / Breakfast	43 BIRCH WHITE	Bedroom #4	43 BIRCH WHITE
Family Room	43 BIRCH WHITE	Bedroom #5	43 BIRCH WHITE
Powder Room	43 BIRCH WHITE	Master Ensuite	43 BIRCH WHITE
Laundry Room	43 BIRCH WHITE	Ensuite Bath - Bedroom 2/3	43 BIRCH WHITE
Den/Library	43 BIRCH WHITE	Ensuite Bath - Bedroom 4/5	43 BIRCH WHITE
Trim Paint-Semi Gloss	WHITE		N/A
	N/A		N/A
	N/A		N/A
Smooth Ceilings First Floor	<input checked="" type="radio"/> Yes <input type="radio"/> No		

\*\* Refer to Construction Summary

Initial: 

**Purchaser:** KOBIKA THIYAGASOTHY

**Property:** 10

**Telephone Res. / Bus:** /

**Project:** Granelli Home Corporation

**Decor Advisor:** Candace Forza

**Model and Elevation:** Celestial 2 Elev 2 (5 Bedroom Plan)

**Lock Date:** 28-Mar-19

28-Mar-19

**Plan #:**
**10. Plaster Mouldings and Medallions**

Entrance Vestibule	N/A	N/A	Kitchen/Breakfast	N/A	N/A
Main Hall	N/A	N/A	Den/Library	N/A	N/A
Living Room	N/A	N/A	Lower Landing	N/A	N/A
Dining Room	N/A	N/A		N/A	N/A
Family Room	N/A	N/A			

**\*\* Refer to Construction Summary**
**11. Fireplace**

	Living Room			Family Room			Other Room - Specify		
	Purchased	As Per Plan	N/A	Purchased	As Per Plan	N/A	Purchased	As Per Plan	N/A
	<input type="radio"/>	<input type="radio"/>	<input checked="" type="radio"/>	<input type="radio"/>	<input checked="" type="radio"/>	<input type="radio"/>	<input type="radio"/>	<input type="radio"/>	<input checked="" type="radio"/>
Fireplace Type	N/A			FLAT ON WALL			N/A		
Mantle Type	N/A			MANTLE M6			N/A		
Colour / Stain	N/A			WHITE			N/A		
Surround	N/A			NERO			N/A		
Hearth	N/A			NO			N/A		

**\*\* Refer to Construction Summary**
**12. Heating and Air Conditioning**
**Air Conditioning** NO

**Gas Provisions Stove** YES

**Gas Provisions Dryer** NO

**Gas Provisions Barbecue** NO

**Comment**
**\*\* Refer to Construction Summary**
**13. Electrical**

<b>Plugs and Switches</b>	<input checked="" type="radio"/> White	DECOR	<b>Above Kitchen Cabinet Light</b>	<input type="radio"/> Yes	<input checked="" type="radio"/> No
<b>Hood Fan</b>	STANDARD WHITE		<b>Below Kitchen Cabinet Light</b>	<input type="radio"/> Yes	<input checked="" type="radio"/> No
<b>Appliances</b>	<b>Built in Cooktop</b>	<b>Built in Oven</b>	<b>Gas Stove</b>	<b>Microwave</b>	
	<input checked="" type="radio"/> Yes <input type="radio"/> No	<input checked="" type="radio"/> Yes <input type="radio"/> No	<input checked="" type="radio"/> Yes <input type="radio"/> No	<input checked="" type="radio"/> Yes <input type="radio"/> No	
<b>Dishwasher Rough-in</b>	Yes				

**\*\* Refer to Construction Summary**
**14. General Comments**
**\*\* Refer to Construction Summary**
**Disclaimers and Notes**

- Colours of all materials are as close as possible to builder's selection, but not necessarily identical due to variances in manufacturing.
- Any extras listed above are null and void unless accompanied by a separate invoice/amendment. Said invoice must be paid in full.
- The Purchaser agrees that this colour selection is final and that no changes will be permitted, unless required by the Vendor.
- The Purchaser acknowledges reading and accepting document which contains other miscellaneous disclaimers.

 Signature:  Date: \_\_\_\_\_

[illegible]

- upg. 5 Cabinetry with Hutch / cabs / valance + Panel
- upg. 2 Hardware.

W W D T H	W H G H T	W C N T	FL H G H T	D W Y H	ST C E N T	2 X 4	V E N T B O X C O V E R
<p><i>This drawing is the intellectual property of SELBA INDUSTRIES INC. and is an original design which must not be released or copied unless applicable fee has been paid or job order placed.</i></p>					<p>JOB NUMBER: BUILDER: GREENYORK SITE NAME: GRANELLI HOME CORP., Brampton MODEL: CELESTIAL 2X ALT 5 BD RM ELEV 1,2 LOT #: 10 DESIGNER: KS DATE: JAN 17 19</p>		

NO. OF STEPS  
DETERMINED  
BY GRADE  
SITUATION

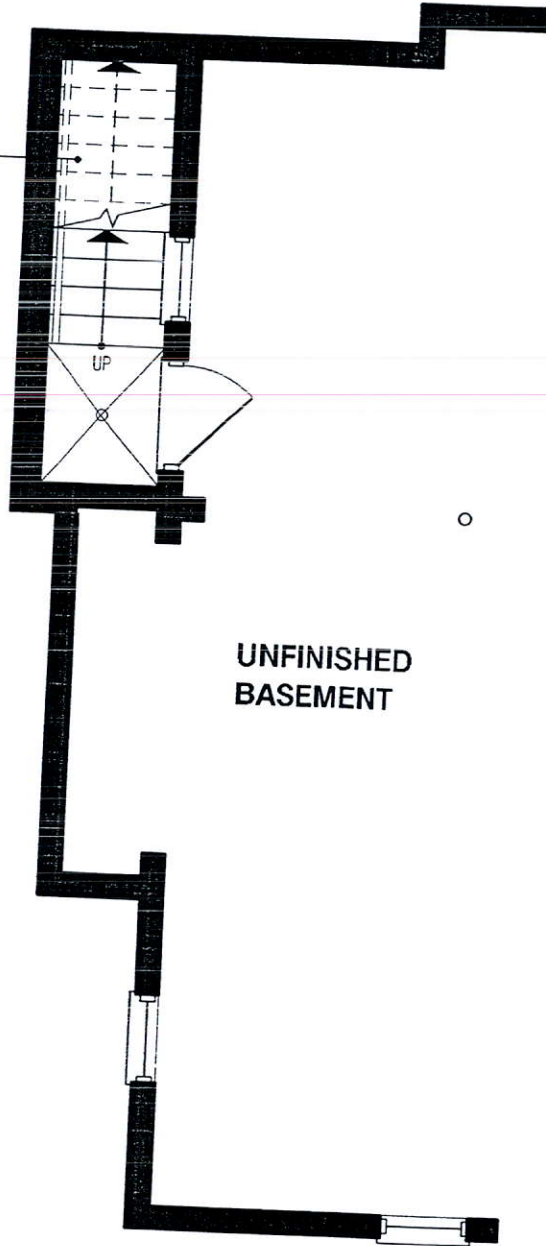

**UNFINISHED  
BASEMENT**

**PARTIAL BASEMENT PLAN EL-1 & 2  
FOR WALK-UP STAIR**

NO. OF STEPS  
DETERMINED  
BY GRADE  
SITUATION

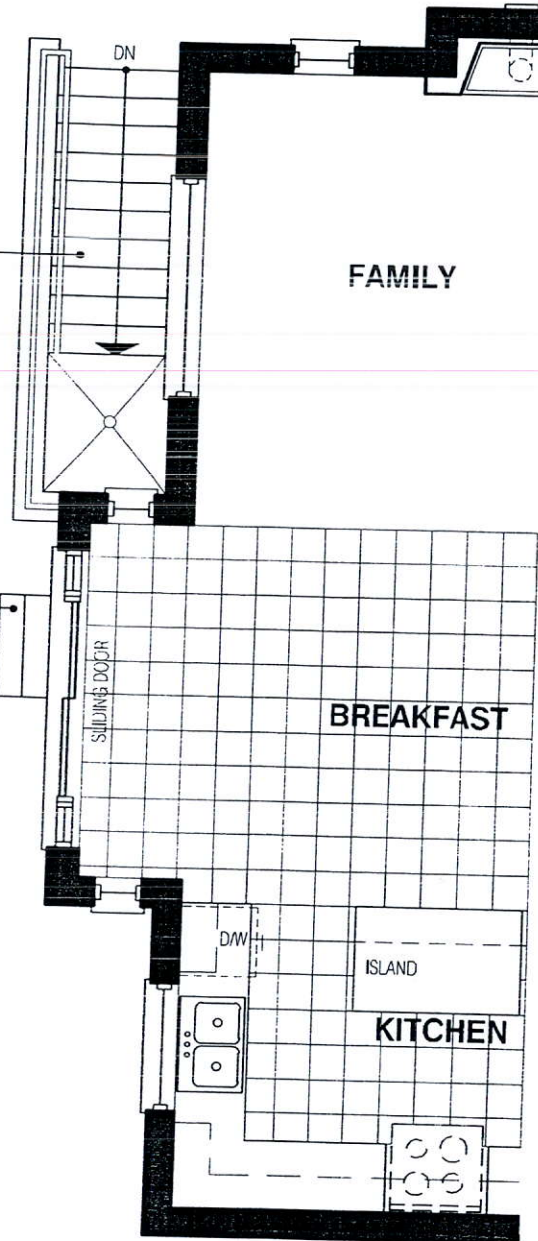

**FAMILY**

**BREAKFAST**

ISLAND

**KITCHEN**

**PARTIAL FIRST FLOOR PLAN EL-1 & 2  
FOR WALK-UP STAIR**

**DISCLAIMERS:**

SKETCH NOT TO SCALE. DIMENSIONS, SPECIFICATIONS AND ARCHITECTURAL DETAILS SUBJECT TO MODIFICATION BY THE VENDOR. SKETCH IS ONLY FOR THE PURPOSE OF ILLUSTRATING REVISIONS REQUESTED BY THE PURCHASER AND ALL REVISIONS ARE SUBJECT TO VENDOR'S FINAL APPROVAL. ONLY REVISIONS ACCEPTED IN WRITING BY THE PURCHASER AND VENDOR ON A PURCHASER'S EXTRA SHEET WILL BE INCORPORATED INTO THE PLANS FILED WITH THE MUNICIPALITY. E & O.E.

**GRANELLI  
BRAMPTON**

Add Light Above Island

Add Plug Above Fireplace

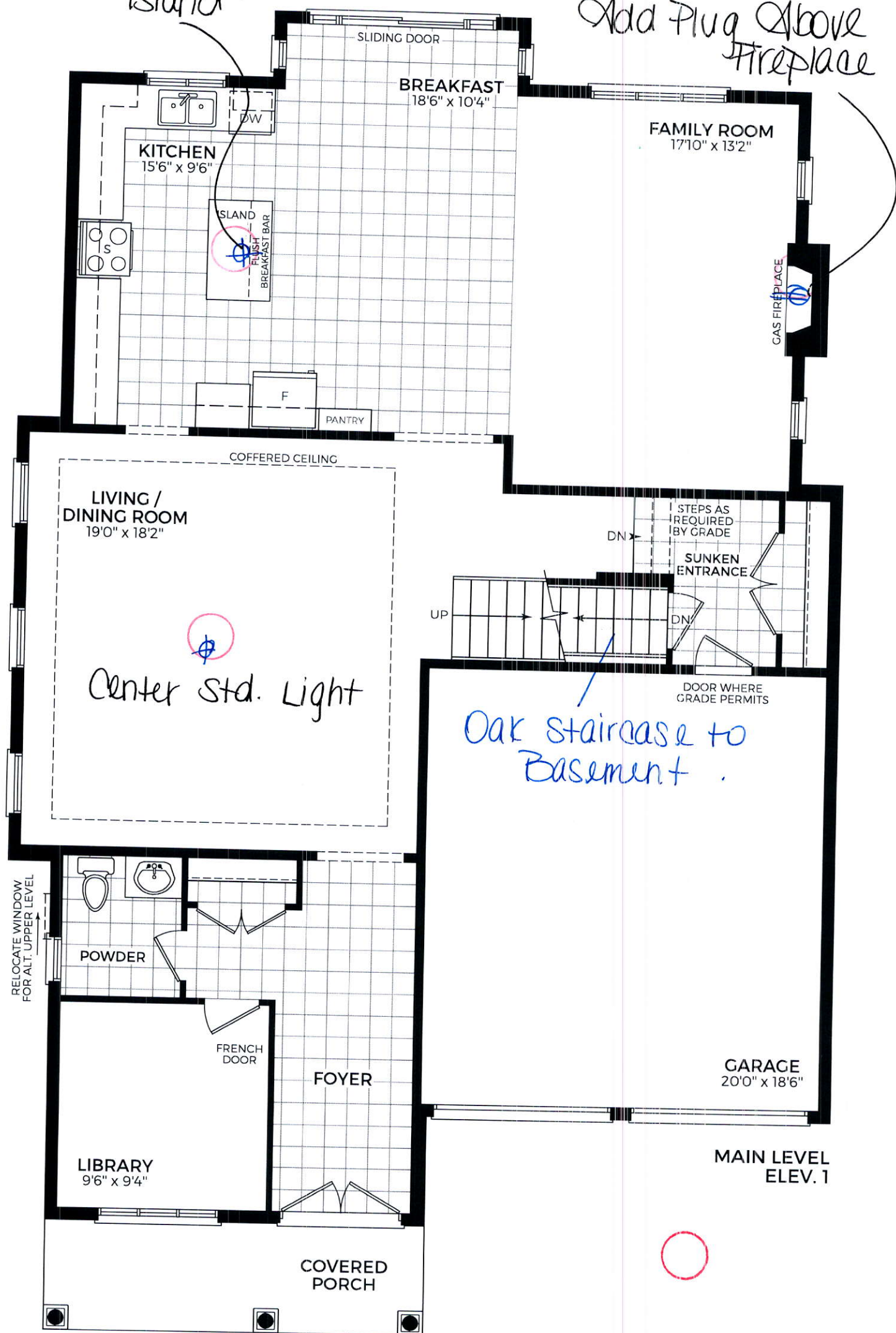

MAIN LEVEL  
ELEV. 1

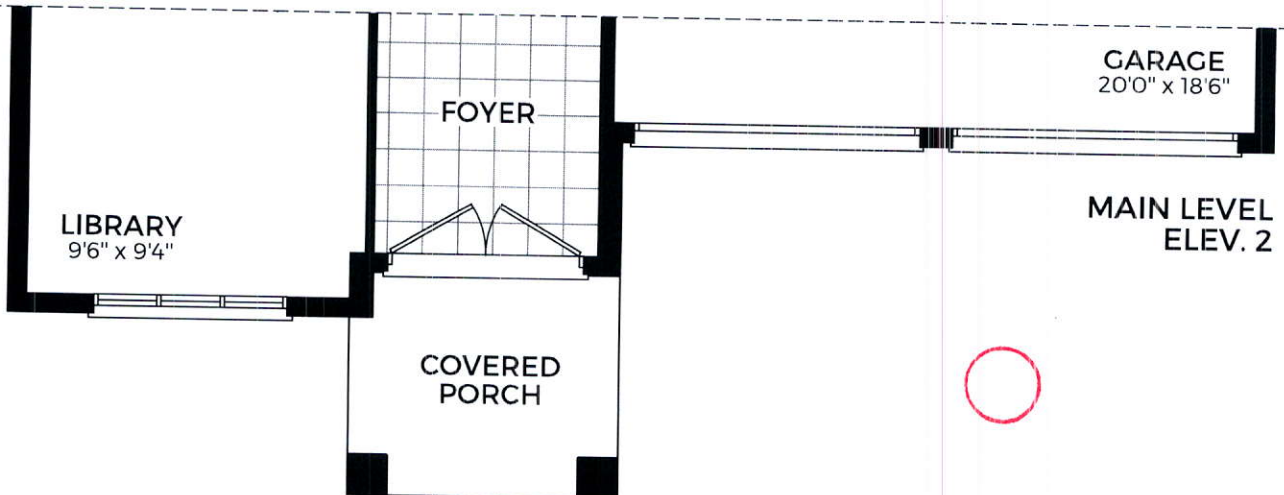

MAIN LEVEL  
ELEV. 2

CELESTIAL - 2

Frameless Glass Enclosure  
- Delete Wall -

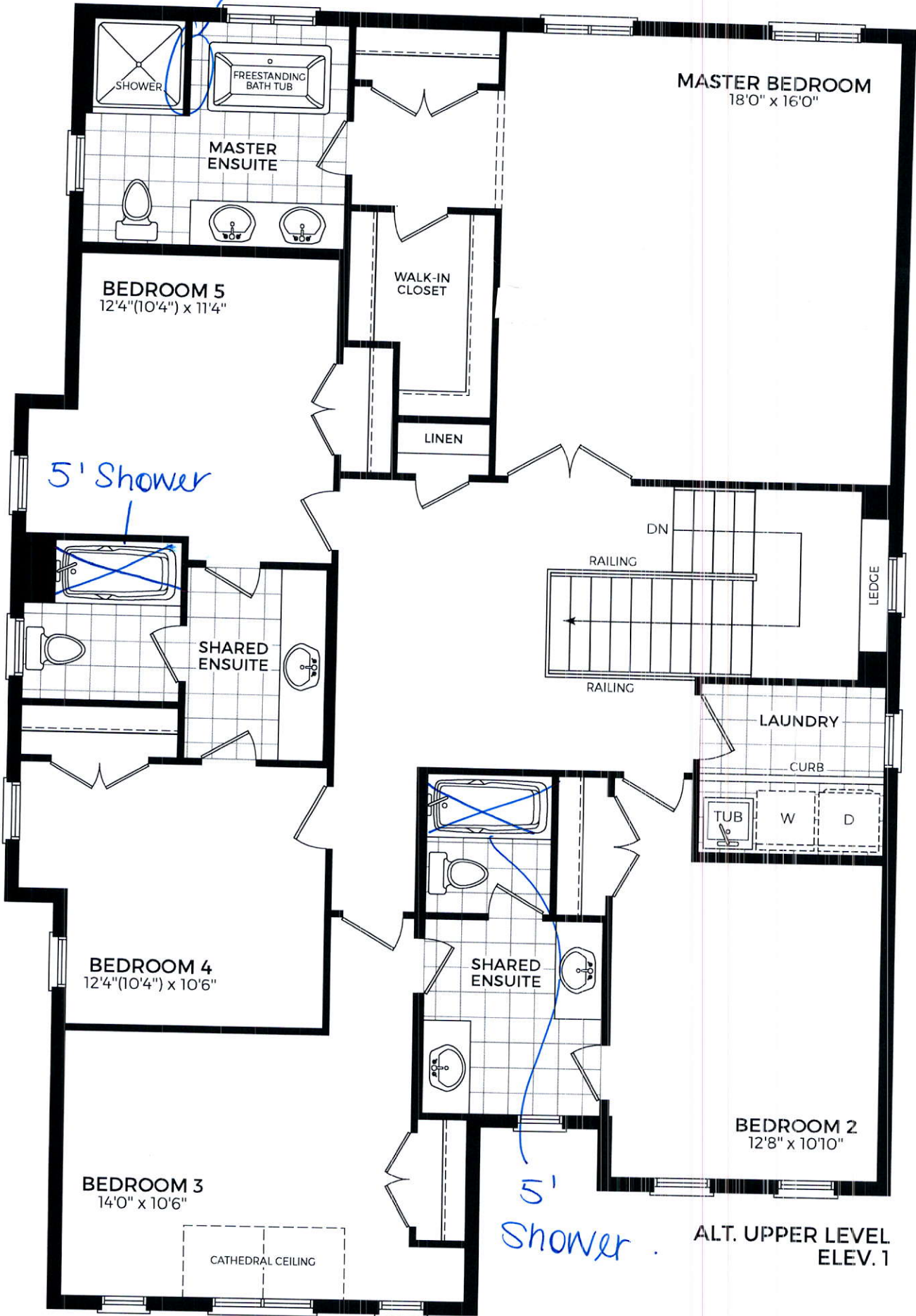

ALT. UPPER LEVEL  
ELEV. 1

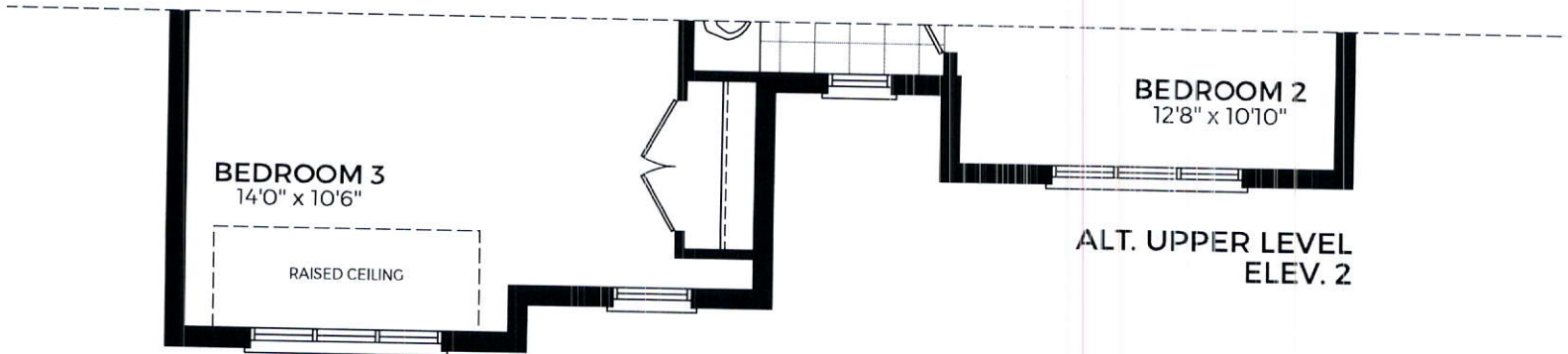

UNFINISHED  
LOWER LEVEL

- 8'6" Pour
- Enlarge All Basement Windows
- Add Walk-Up Basement
- Oak Staircase to Basement

H.E.  
FURNACE

HWT

3-PC  
ROUGH-IN  
WASHROOM

UP

LOW  
HEADROOM

UNEXCAVATED

LOWER LEVEL  
ELEV. 1

COLD  
STORAGE

CELESTIAL - 2

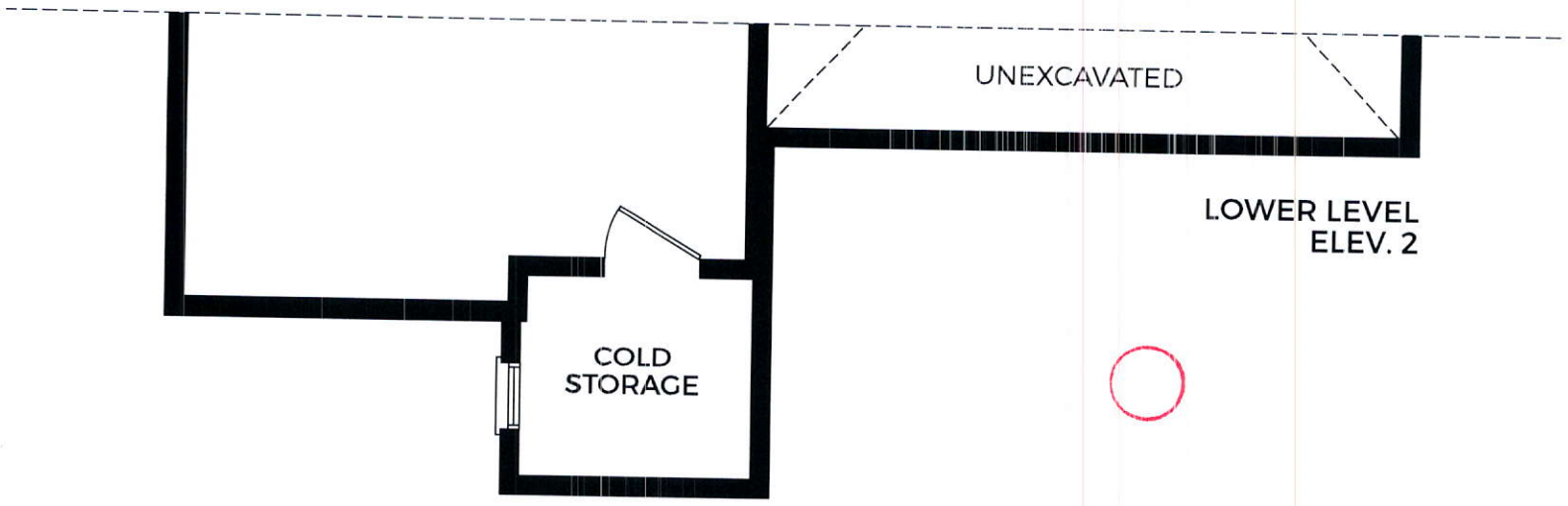

UNEXCAVATED

COLD  
STORAGE

LOWER LEVEL  
ELEV. 2

CELESTIAL - 2