

## CONSTRUCTION SUMMARY

**The Albas on Thorndale - Granelli Home Corporation**

**PURCHASERS:** Ramandeep Singh RAIKHI and Gurpreet Kaur WALIA

**TEL: RES.: 647-968-8937**

|                              |                    |                                     |  |
|------------------------------|--------------------|-------------------------------------|--|
| <b>LOT / PHASE</b><br>23 / 1 | <b>REG. PLAN #</b> | <b>HOUSE TYPE</b><br>Liana 3 Elev 2 |  |
|------------------------------|--------------------|-------------------------------------|--|

### CABINETRY ACCESSORIES

|   |  |
|---|--|
| 1 - KITCHEN CABINETRY BASE - SLIDE IN RANGE PROVISION<br>02Apr19 Note: (specs)  |  |
| 2 - KITCHEN CABINETRY BASE - ANGLED CORNER CABINET - BASE CABINETRY - STANDARD<br>02Apr19 Note: No Glass -              |  |
| 1 - KITCHEN CABINETRY UPPER - MICROWAVE SHELF STANDARD - 700MM WIDE - STANDARD-<br>02Apr19 Note:                        |  |
| 2 - PANTRY UNIT UPGRADE - TO GO FROM 300MM TO 600MM DEEP - PRICE IS PER FOOT - STANDARD<br>02Apr19 Note:                |  |
| 1 - KITCHEN CABINETRY UPPER - FULL DEPTH ABOVE FRIDGE - WITH GABLES - 600MM - PRICE IS EACH - STANDARD<br>02Apr19 Note: |  |

### CERAMIC TILE

|   |  |
|---|--|
| 1 - TILE - UPGRADE 4 FLOOR TILE - - POWDER ROOM<br>02Apr19 Note:  |  |
| 1 - TILE - UPGRADE 4 FLOOR TILE - - LAUNDRY ROOM<br>02Apr19 Note: |  |
| 1 - TILE - UPGRADE 4 FLOOR TILE - - KITCHEN<br>02Apr19 Note:      |  |
| 1 - TILE - UPGRADE 4 FLOOR TILE - - FOYER<br>02Apr19 Note:        |  |

### CONSTRUCTION

|  |  |
|--|--|
| 1 - RELOCATE FIREPLACE TO SIDE WALL OF FAMILY ROOM<br>16Nov18 Note:  |  |
| 1 - ADD DOUBLE DOOR FRONT ENTRANCE<br>16Nov18 Note:  |  |
| 1 - FLIP POWDER ROOM AND CLOSET IN FOYER AREA WITH WINDOW ON SIDE WALL<br>16Nov18 Note:  |  |
| 1 - EXTENDED LINEN CLOSET WITH DOUBLE DOORS<br>16Nov18 Note:   |  |
| 1 - MASTER ENSUITE- REVISED FREE STANDING TUB TO DROP IN- SEE SKETCH<br>16Nov18 Note:  |  |
| 3 - ENLARGE BASEMENT WINDOWS (MAY REQUIRE WINDOW WELLS) - WINDOW IS 30 INCHES X 24 INCHES<br>16Nov18 Note: ALL WINDOWS EXCEPT COLD CELLAR WINDOW |  |

### ELECTRICAL

|   |  |
|---|--|
| 1 - PLUG - ELECTRICAL PLUG - FOR MICROWAVE SHELF<br>02Apr19 Note:   |  |
| 1 - LIGHT AND SWITCH - NO FIXTURE INCLUDED - LIVING ROOM<br>02Apr19 Note: Dining Room                                 |  |
| 1 - KITCHEN - 30" STAINLESS STEEL AIR KING #AV1308 - UNDERCABINET HOOD FAN IN LIEU OF STANDARD WHITE<br>02Apr19 Note: |  |

### FIREPLACE AND ACCESSORIES

RECEIVED APR 03 2019

## CONSTRUCTION SUMMARY

**The Albas on Thorndale - Granelli Home Corporation**

**PURCHASERS:** Ramandeep Singh RAIKHI and Gurpreet Kaur WALIA

**TEL: RES.: 647-968-8937**

| LOT / PHASE | REG. PLAN # | HOUSE TYPE     |  |  |
|-------------|-------------|----------------|--|--|
| 23 / 1      |             | Liana 3 Elev 2 |  |  |

**1 - GAS LINE ROUGH-IN FOR STOVE (INCLUDES ELECTRICAL OUTLET) - FIRST FLOOR**

02Apr19 Note:

### **HARDWOOD FLOORING**

**1 - HARDWOOD – GROUP A SERIES 3 1/4 INCH - - UPPER HALL**

02Apr19 Note:

**1 - HARDWOOD – GROUP A SERIES 3 1/4 INCH - IN LIEU OF 2 1/4 INCH NATURAL RED OAK - - FIRST FLOOR COMPLETE**

02Apr19 Note:

### **PLUMBING**

**1 - WATER LINE FOR FRIDGE - ROUGH-IN ONLY**

02Apr19 Note:

**1 - KITCHEN SOAP DISPENSER- RP71543AR**

02Apr19 Note: *Left of faucet -*

### **PROMOTIONAL**

**1 - LESS BALANCE OF CREDIT FROM PURCHASER EXTRA SHEET IN OFFER**

02Apr19 Note:

**1 - PARTIAL REDEMPTION OF PROMOTIONAL PACKAGE \$4,135 BALANCE FORWARD \$3,365 TO BE USED AT A LATER DATE. ORIGINAL PROMOTIONAL PACKAGE OF \$7,500 AS PER SCHEDULE PE**

16Nov18 Note:

### **STAIRS AND RAILINGS**

**1 - STAINED HANDRAIL, TREADS, RISERS AND STRINGER EXCLUDING PICKETS (FOR IRON PICKETS) - STANDARD STAIRCASE - PRICE IS PER SET**

02Apr19 Note:

**1 - V GROOVE HANDRAIL**

02Apr19 Note:

**1 - EUROLINE 1**

02Apr19 Note:

### **EXTRAS AS PER OFFER**

The Vendor agrees that notwithstanding any other term or provision in this Agreement included in the Purchase Price and in addition to those items detailed in Schedule GP to the Agreement of Purchase and Sale, the Purchaser is entitled to a credit of Sev Worksheet Note:

The Purchaser acknowledges that the Purchase Price is inclusive of all credits and promotional packages available at the time of purchase. Worksheet Note:

**This Document is Extremely Time Sensitive - Printed 2 Apr 19 at 15:18**



Purchasers:

Telephone Res. / Bus:

Decor Advisor:

Lock Date:

Ramandeep Singh RAIKHI & Gurpreet Kaur WAL

(647) 968-8937 /

Anne Federico

2-Apr-19

Property: 23

Project: Granelli Home Corporation

Model and Elevation: Liana 3 Elev 2

2-Apr-19

Plan #:

Layout Changes:

Sketch Attached:

Exterior Colour Scheme:

☒ Yes ☐ No

☒ Yes ☐ No

1. Cabinetry

|                         | Style and Colour         | Hardware |
|-------------------------|--------------------------|----------|
| Kitchen / Breakfast     | CONTINETAL DRIFTWOOD 823 | 2004     |
| Laundry Room            | ELISSE                   |          |
| Powder Room             | MONACO W823XZ4           | 2002     |
| Master Ensuite Bathroom | MONACO W823XZ4           | 2004     |
| Main Bathroom           | SABRA CAROB 1045         | 2004     |
|                         |                          |          |
|                         |                          |          |
|                         |                          |          |
|                         |                          |          |

Appliances:

Dishwasher Cabinet

Stove Opening

Fridge Opening

Built In Appliances

Closed

Open

41" Upper Cabinets

☐ Yes ☒ No

☒ Yes ☐ No

☐ Yes ☐ No

☒ Yes ☐ NO

NOTE: If not specified, opening will be set to builder's standard opening of approximately 30" width

NOTE: If not specified, opening will be set to builder's standard opening of approximately 37" width x 74" height

Slide In Stove

Please NOTE: Standard Cabinet Height is 30"

\*\* Refer to Construction Summary

2. Counters

|                         | Counter                           | Edge |
|-------------------------|-----------------------------------|------|
| Kitchen / Breakfast     | LAMINATE-AUTUMN CARNIVAL 1877K-52 |      |
| Laundry Room            |                                   |      |
| Powder Room             | LAMINATE-CALCUTTA MARBLE 4925K-07 |      |
| Master Ensuite Bathroom | LAMINATE-CALCUTTA MARBLE 4925K-07 |      |
| Main Bathroom           | LAMINATE-NATURAL CANVAS 7022-58   |      |
|                         |                                   |      |
|                         |                                   |      |
|                         |                                   |      |
|                         |                                   |      |

\*\* Refer to Construction Summary

Purchasers:

Telephone Res. / Bus:

Decor Advisor:

Lock Date:

Ramandeep Singh RAIKHI & Gurpreet Kaur WAL

(647) 968-8937 /

Anne Federico

2-Apr-19

Property: 23

Project: Granelli Home Corporation

Model and Elevation: Liana 3 Elev 2

2-Apr-19

Plan #:

3. Ceramic Flooring

|                         |                                    |                          |                           |
|-------------------------|------------------------------------|--------------------------|---------------------------|
| Entrance Vestibule      | TILE-MARFIL POLISHED ST6008P 24X24 | <input type="checkbox"/> | At a 45 Threshold-If App. |
| Main Hall               |                                    | <input type="checkbox"/> | Metal Strip Where Applic. |
| Kitchen / Breakfast     | TILE-MARFIL POLISHED ST6008P 24X24 | <input type="checkbox"/> |                           |
| Laundry Room            | TILE-MARFIL POLISHED ST6008P 24X24 | <input type="checkbox"/> |                           |
| Powder Room             | TILE-MARFIL POLISHED ST6008P 24X24 | <input type="checkbox"/> |                           |
| Master Ensuite Bathroom | TILE-SIENA GREY 13X13              | <input type="checkbox"/> |                           |
| Main Bathroom           | TILE-BEACH SAND 13X13              | <input type="checkbox"/> |                           |
|                         |                                    | <input type="checkbox"/> |                           |
|                         |                                    | <input type="checkbox"/> |                           |
|                         |                                    | <input type="checkbox"/> |                           |
|                         |                                    | <input type="checkbox"/> |                           |

\*\* Refer to Construction Summary

4. Ceramic Wall Tile

| Master Ensuite Bathroom | Selection                    | Describe |
|-------------------------|------------------------------|----------|
| Tub Deck Wall           | TILE-LUC CONCEPT FERRO 8X16  |          |
| Tub Deck                | TILE-LUC CONCEPT FERRO 8X16  |          |
| Tub Deck Skirt          | TILE-LUC CONCEPT FERRO 8X16  |          |
| Shower Stall            | TILE-LUC. CONCEPT FERRO 8X16 |          |
| Bathtub Enclosure Walls |                              |          |
|                         |                              |          |
| Main Bathroom           | TILE-LUC. BEIGE AMERICA 8X16 |          |
|                         |                              |          |
|                         |                              |          |
|                         |                              |          |
| Kitchen Backsplash      |                              |          |

\*\* Refer to Construction Summary - STANDARD GROUT THROUGHOUT UNLESS SPECIFIED

5. Plumbing Fixtures

All Bathrooms

White

Whirlpool

☐ Yes ☒ No

Dishwasher Rough-In

☒ Yes ☐ No

Waterline for Fridge

☒ Yes ☐ No

\*\* Refer to Construction Summary

6. Trim Carpentry

|                            |                                    |
|----------------------------|------------------------------------|
| Interior Doors             | CARRARA-SMOOTH                     |
| Interior Trim              | As Per Construction Specifications |
| Door Handles               | As Per Construction Specifications |
| Exterior Front Door Handle |                                    |

\*\* Refer to Construction Summary

Initials



**Purchasers:** Ramandeep Singh RAIKHI & Gurpreet Kaur WAL **Property:** 23  
**Telephone Res. / Bus:** (647) 968-8937 / **Project:** Granelli Home Corporation  
**Decor Advisor:** Anne Federico **Model and Elevation:** Liana 3 Elev 2  
**Lock Date:** 2-Apr-19 2-Apr-19 **Plan #:**

7. Other Flooring

|                              |  |
|------------------------------|--|
| Main Hall                    | N/A  |
| Living Room                  | N/A  |
| Dining Room                  | STRIP-MIRAGE PLATINUM MAPLE 3 1/4 SEMI GLOSS |
| Family Room                  | STRIP-MIRAGE PLATINUM MAPLE 3 1/4 SEMI GLOSS |
| Den / Library / Study        |  |
| Basement Landing(If Applies) |  |
| Lower Landing (If Applies)   | N/A  |
| Upper Landing                | N/A  |
| Upper Hall                   | STRIP-MIRAGE PLATINUM MAPLE 3 1/4 SEMI GLOSS |
| Master Bedroom               | LAMINATE-MANHATTAN - EARL GREY OAK TL-15012  |
| Bedroom #2                   | LAMINATE-MANHATTAN - EARL GREY OAK TL-15012  |
| Bedroom #3                   | LAMINATE-MANHATTAN-EARL GREY OAK TL 15012    |
| Bedroom #4                   | LAMINATE-MANHATTAN - EARL GREY OAK TL-15012  |
| Bedroom #5                   |  |
|                              |  |
|                              |  |
|                              |  |

| Underpad | Type | Area |
|----------|------|------|
|          |      |      |

\*\* Refer to Construction Summary

8. Railings and Pickets

|                                       |                                  |   |                 |
|---------------------------------------|----------------------------------|---|-----------------|
| Railing Type                          | V-GROOVE                         | Colour  | MIRAGE PLATINUM |
| Picket Type                           | EUROLINE 1                       | Colour  | BLACK           |
| Stringer / Riser                      | AS PER CONSTRUCTION SPECIFICATIO | Colour  | MIRAGE PLATINUM |
| Treads                                | Standard                         | Colour  | MIRAGE PLATINUM |
| Red Oak Stairs with Semi Gloss Finish |                                  | <input checked="" type="radio"/> Yes <input type="radio"/> No |                 |

\*\* Refer to Construction Summary

9. Wall Paint Flat Finish

|                       |             |                |           |
|-----------------------|-------------|----------------|-----------|
| Main & Upper Hall     | 25 OYSTER   | Master Bedroom | 25 OYSTER |
| Living Room           | N/A         | Bedroom #2     | 25 OYSTER |
| Dining Room           | 25 OYSTER   | Bedroom #3     | 25 OYSTER |
| Kitchen / Breakfast   | 25 OYSTER   | Bedroom #4     | 25 OYSTER |
| Family Room           | 25 OYSTER   | Bedroom #5     |           |
| Powder Room           | 25 OYSTER   | Master Ensuite | 25 OYSTER |
| Laundry Room          | 25 OYSTER   | Main Bathroom  | 25 OYSTER |
| Den/Library           |             |                |           |
| Trim Paint-Semi Gloss | BIRCH WHITE |                |           |
|                       |             |                |           |
|                       |             |                |           |

Smooth Ceilings First Floor ☐ Yes ☒ No

\*\* Refer to Construction Summary

Initials:  

**Purchasers:** Ramandeep Singh RAIKHI & Gurpreet Kaur WAL **Property:** 23  
**Telephone Res. / Bus:** (647) 968-8937 / **Project:** Granelli Home Corporation  
**Decor Advisor:** Anne Federico **Model and Elevation:** Liana 3 Elev 2  
**Lock Date:** 2-Apr-19 2-Apr-19 **Plan #:**

**10. Plaster Mouldings and Medallions**

|                    |  |  |                   |  |  |
|--------------------|--|--|-------------------|--|--|
| Entrance Vestibule |  |  | Kitchen/Breakfast |  |  |
| Main Hall          |  |  | Den/Library       |  |  |
| Living Room        |  |  | Lower Landing     |  |  |
| Dining Room        |  |  |                   |  |  |
| Family Room        |  |  |                   |  |  |

\*\* Refer to Construction Summary

**11. Fireplace**

| Living Room           |                       |                       | Family Room                        |                                  |                       | Other Room - Specify  |                       |                       |
|-----------------------|-----------------------|-----------------------|------------------------------------|----------------------------------|-----------------------|-----------------------|-----------------------|-----------------------|
| Purchased             | As Per Plan           | N/A                   | Purchased                          | As Per Plan                      | N/A                   | Purchased             | As Per Plan           | N/A                   |
| <input type="radio"/> | <input type="radio"/> | <input type="radio"/> | <input type="radio"/>              | <input checked="" type="radio"/> | <input type="radio"/> | <input type="radio"/> | <input type="radio"/> | <input type="radio"/> |
| Fireplace Type        |                       |                       | As Per Construction Specifications |                                  |                       |                       |                       |                       |
| Mantle Type           |                       |                       | MANTLE M2-STANDARD                 |                                  |                       |                       |                       |                       |
| Colour / Stain        |                       |                       | AS PER CONSTRUCTION SPECIFICATIONS |                                  |                       |                       |                       |                       |
| Surround              |                       |                       | GRIGIO CARNICO                     |                                  |                       |                       |                       |                       |
| Hearth                |                       |                       | N/A                                |                                  |                       |                       |                       |                       |

\*\* Refer to Construction Summary

**12. Heating and Air Conditioning**

|                      |    |                         |     |
|----------------------|----|-------------------------|-----|
| Air Conditioning     | NO | Gas Provisions Stove    | YES |
| Gas Provisions Dryer | NO | Gas Provisions Barbecue | NO  |
| Comment              |    |                         |     |

\*\* Refer to Construction Summary

**13. Electrical**

|                     |   |   |   |   |
|---------------------|---|---|---|---|
| Plugs and Switches  | <input checked="" type="radio"/> White                        | DECOR   | Above Kitchen Cabinet Light                                   | <input type="radio"/> Yes <input checked="" type="radio"/> No |
| Hood Fan            | <input checked="" type="radio"/> STANDARD WHITE               | AV1308  | Below Kitchen Cabinet Light                                   | <input type="radio"/> Yes <input checked="" type="radio"/> No |
| Appliances          | Built in Cooktop  | Built in Oven   | Gas Stove   | Microwave   |
|                     | <input type="radio"/> Yes <input checked="" type="radio"/> No | <input type="radio"/> Yes <input checked="" type="radio"/> No | <input checked="" type="radio"/> Yes <input type="radio"/> No | <input checked="" type="radio"/> Yes <input type="radio"/> No |
| Dishwasher Rough-in | Yes   |   |   |   |

\*\* Refer to Construction Summary

**14. General Comments**

\*\* Refer to Construction Summary

**Disclaimers and Notes**

- Colours of all materials are as close as possible to builder's selection, but not necessarily identical due to variances in manufacturing.
- Any extras listed above are null and void unless accompanied by a separate invoice/amendment. Said invoice must be paid in full.
- The Purchaser agrees that this colour selection is final and that no changes will be permitted, unless required by the Vendor.
- The Purchaser acknowledges reading and accepting document which contains other miscellaneous disclaimers.

Signature:  Date: 04/02/19 Signature:  Date: April 2/2019



SAMSUNG

CHEF COLLECTION



BLACK STAINLESS



CHEF COLLECTION







BLACK STAINLESS



BLACK STAINLESS



| COOKTOP TYPE                        |   | Slide-in Induction  |  | Slide-in Dual Fuel  | Slide-in Gas  |
|-------------------------------------|---|---|--|---|---|
| Model Name                          | NE58H9970WS   | NE58N9560WG<br>NE58K9560WS  | NY58J9850WS  | NX58K9500WG<br>NX58H9500WS  | NE58K9850WG<br>NE58K9850WS  |
| Available Colour(s)                 |  |  |  |  |  |
| Capacity (cu. ft.)                  | 5.8   | 5.8   | 5.8  | 5.8   | 5.8   |
| Dimensions (W" x H" x D")           | 30.98 x 35.98 x 26.30   | 30.98 x 35.98 x 26.30   | 29.88 x 36.19 x 26.36  | 29.94 x 36.19 x 26.36   | 30.98 x 35.98 x 26.30   |
| Warranty                            | 1 year parts & labour<br>5 years glass cooktop                                    | 1 year parts & labour<br>5 years glass cooktop                                    | 1 year parts & labour  | 1 year parts & labour   | 1 year parts & labour<br>5 years glass cooktop<br>& radiant parts                   |
| General Features                    |   |   |  |   |   |
| Control Panel Configuration         | Guiding Light Touch Control System  | LED Glass Touch   | Guiding Light Touch Control System   | Guiding Light Touch Control System  | Guiding Light Touch Control System  |
| Convection Cooking                  | True Flex Duo™ Convection (1,250 W)   | True Dual Convection (1,250 W)  | True Flex Duo™ Convection (1,250 W)  | True Convection (800 W)   | True Flex Duo™ Convection (1,250 W)   |
| Broil Element                       | 4,200 W   | 4,200 W   | 4,200 W  | 16,500 BTU  | 4,200 W   |
| Bake Element                        | 3,000 W   | 3,000 W   | 3,000 W  | 18,000 BTU  | 3,000 W   |
| # of Burner Elements                | 4   | 4   | 5  | 5   | 5   |
| Expandable Elements                 |   |   |  |   | Yes (1)   |
| Bridge Element                      |   |   |  |   | Yes (7" - 7")   |
| Left Front                          | Induction 7", 1.8 kW (Boost 2.3 kW)   | Induction 7", 1.8 kW (Boost 2.3 kW)   | 15,000 BTU   | 15,000 BTU  | Bridge (1,800 W)  |
| Left Rear                           | Induction 7", 1.8 kW (Boost 2.3 kW)   | Induction 7", 1.8 kW (Boost 2.3 kW)   | 9,500 BTU  | 9,500 BTU   | Bridge (1,800 W)  |
| Right Front                         | Induction 11", 2.3 kW (Boost 3.3 kW)  | Induction 11", 2.3 kW (Boost 3.3 kW)  | 22,000 BTU, Dual (Simmer 900 BTU)  | 18,000 BTU, Dual (Simmer 700 BTU)   | 6"/9"/12" (3,000 W)   |
| Right Rear                          | Induction 6", 1.2 kW (Boost 2.0 kW)   | Induction 6", 1.2 kW (Boost 2.0 kW)   | 5,000 BTU  | 5,000 BTU   | 6" (1,200 W)  |
| Warming Zone (Central Oval for Gas) |   |   | 9,500 BTU Giant Oval   | 9,500 BTU Giant Oval  | Yes (100 W)   |
| # of Racks                          | 3   | 3   | 3  | 3   | 3   |
| Special Rack                        | Recessed Rack, Gliding Rack   | Recessed Rack   | Recessed Rack, Split Rack  | Split Rack  | Recessed Rack, Gliding Rack   |
| Drawer Type                         | Warming (600 W)   | Warming (600 W)   | Warming (600 W)  | Warming (600 W)   | Warming (600 W)   |
| Sabbath Mode                        | •   | •   | •  | •   | •   |
| Extra Features                      |   |   |  |   |   |
| Flex Duo™ Technology                | •   |   | •  |   | •   |
| Wi-Fi™ Connectivity                 |   | •   |  |   | •   |
| Virtual Flame™                      | •   | •   |  |   |   |
| Guiding Light Touch Control Panel   | •   |   | •  | •   | •   |
| Illuminated Knobs                   |   |   |  |   | •   |
| Chef Bake                           | •   |   |  |   |   |
| Steam Reheat                        |   |   |  |   |   |
| Self Clean                          | •   | •   | •  | •   | •   |
| SteamQuick (20 min)                 | •   | •   | •  |   | •   |
| New Premium Door                    | Clean View Door   | Clean View Door   | Soft Close Dual Door™  | Clean View Door   | Soft Close Dual Door  |
| Accessories                         | Meat Probe, Filler Kit  | Filler Kit  | Reversible Griddle, Meat Probe, Filler Kit, Wok Supporter                          | Reversible Griddle, Meat Probe, Filler Kit, Wok Supporter                           | Meat Probe, Filler Kit  |

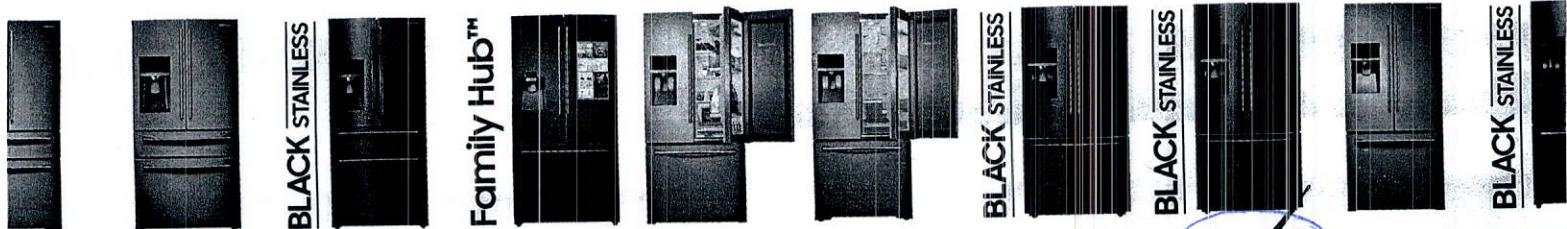

[illegible]

upon the latest information at the time of production. Samsung Electronics Canada Inc. reserves the right to make changes at any time, without notice or obligation, in specifications, availability and models. Samsung Electronics Canada Inc. will not



SAMSUNG

BLACK STAINLESS

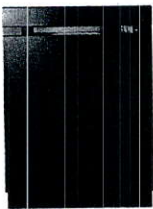

BLACK STAINLESS

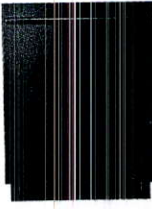



BLACK STAINLESS



| DISHWASHERS                  |  |  |   |   |  |
|------------------------------|--|--|---|---|--|
| DISCO                        |  |  |   |   |  |
| Model Name                   | DW80M9960UG<br>DW80M9960US   | DW80M9550US  | DW80K7050UG<br>DW80K7050US  | DW80K5050UG<br>DW80K5050US<br>DW80K5050UW   | DW80J<br>DW80J   |
| Available Colour(s)          |  |  |   |   |  |
| Dimensions (W" x H" x D")    | 23.88 x 33.88 x 25   | 23.88 x 33.88 x 25   | 23.88 x 33.88 x 24.75   | 23.88 x 33.88 x 24.75   | 23.87 x 33.88 x 24.75                                      |
| Warranty                     | 1 year parts & labour,<br>5 years Linear Motion &<br>PCB & rack parts, Lifetime<br>stainless steel door liner &<br>tub for leakage (parts) | 1 year parts & labour,<br>5 years Linear Motion &<br>PCB & rack parts, Lifetime<br>stainless steel door liner &<br>tub for leakage (parts) | 1 year parts & labour, PCB<br>& rack parts, Lifetime<br>stainless steel door liner &<br>tub for leakage (parts) | 1 year parts & labour, PCB<br>& rack parts, Lifetime<br>stainless steel door liner &<br>tub for leakage (parts) | 1 year parts<br>& rack par<br>stainless ste<br>tub for lea |
| General Features             |  |  |   |   |  |
| Noise Level (dBA)            | 38   | 42   | 44  | 48  | 50   |
| Interior Tub Material        | Stainless Steel  | Stainless Steel  | Stainless Steel   | Stainless Steel   | Stainless Steel  |
| Design Type                  | Fully Integrated   | Fully Integrated   | Fully Integrated  | Fully Integrated  | Front Load   |
| Control Panel Type           | Electronic Touch Sensor  | Electronic Touch Sensor  | Electronic Touch Sensor   | Electronic Touch Sensor   | Touch Sensor   |
| Progress Indicator           | Status Light   | Status Light   | Light Indicator   | Light Indicator   | 4 Status Lights  |
| Drying Type                  | AutoRelease™   | AutoRelease™   | AutoRelease™  | AutoRelease™  | Condensation   |
| ENERGY STAR® Certified       | •  | •  | •   | •   | •  |
| EnerGuide Rating (kWh/yr)    | 239  | 239  | 239   | 265   | 275  |
| Cycles and Options           |  |  |   |   |  |
| # of Wash Cycles             | 7  | 7  | 6   | 6   | 6  |
| # of Options                 | 8  | 7  | 6   | 6   | 6  |
| Sanitize (NSF Certified)     | •  | •  | •   | •   | •  |
| Express 60                   | •  | •  | •   | •   | •  |
| Delay Start                  | 24 Hours   | 24 Hours   | 24 Hours  | 24 Hours  | 24 Hours   |
| Half Load Wash Option        | •  | •  | •   | •   | •  |
| Racks and Interior           |  |  |   |   |  |
| # of Racks                   | 3  | 2  | 3   | 2   | 2  |
| Adjustable Height            | One-Touch  | One-Touch  | One-Touch   | One-Touch   | 2-Step   |
| Adjustable Tines Upper Rack  | •  | •  | •   | •   | •  |
| Fold-Down Tines Upper Rack   | •  | •  | •   | •   | •  |
| Cup Shelf Upper Rack         | •  | •  | •   | •   | •  |
| Adjustable Tines Lower Rack  | •  | •  | •   | •   | •  |
| Removal Tines Lower Rack     | •  | •  | •   | •   | •  |
| Silverware Basket Lower Rack | •  | •  | •   | •   | •  |
| Extra Features               |  |  |   |   |  |
| WaterWall™ System            | •  | •  | •   | •   | •  |
| 3rd Rack                     | • (FlexTray™)  | •  | •   | •   | •  |
| Zone Booster                 | •  | •  | •   | •   | •  |
| WI-FI™ Connectivity          | •  | •  | •   | •   | •  |
| AutoRelease™                 | •  | •  | •   | •   | •  |
| Storm Wash®                  | •  | •  | •   | •   | •  |
| Digital Leakage Sensor       | •  | •  | •   | •   | •  |
| Hard Food Disposer           | •  | •  | •   | •   | •  |
| Easy Caddy 3rd Station       | •  | •  | •   | •   | •  |
| Speed Booster                | •  | •  | •   | •   | •  |
| Self Clean                   | •  | •  | •   | •   | •  |

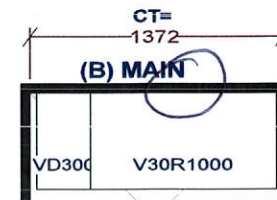
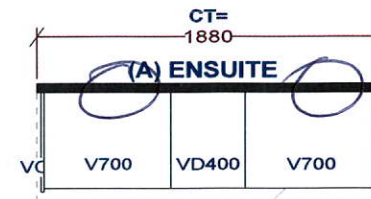
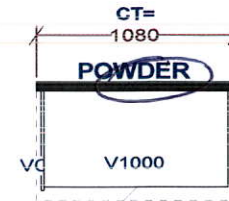
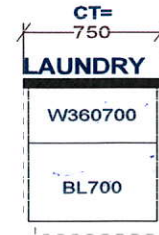

[illegible]

| W WIDTH | W HGHT | W CNT | FL HGHT  | DWY H   | ST CENT   | 2X4 | VENT BOX COVER |
|---------|--------|-------|--|---|---|-----|----------------|
|         |        |       | <p><i>This drawing is the intellectual property of SELBA INDUSTRIES INC. and is an original design which must not be released or copied unless applicable fee has been paid or job order placed.</i></p> |  | <p><b>JOB NUMBER:</b><br/> <b>BUILDER:</b> GREENYORK<br/> <b>SITE NAME:</b> GRANELLI HOME CORP., Brampton<br/> <b>MODEL:</b> LIANA 3X ELEV 1,2<br/> <b>LOT #:</b><br/> <b>DESIGNER:</b> KS<br/> <b>DATE:</b> AUG 23 18/REV'D JAN 8 19</p> |     |                |



LOT #23  
GRANELLI

THE ALBAS ON THORNDALE  
CITY OF BRAMPTON

LIANA 3  
ELEVATION 2

REVISIONS:

1. FLIP POWDER ROOM AND CLOSET IN FOYER AREA WITH WINDOW ON SIDE WALL.
2. ADD DOUBLE DOOR FRONT ENTRANCE.
3. RELOCATE FIREPLACE TO SIDE WALL OF FAMILY ROOM.

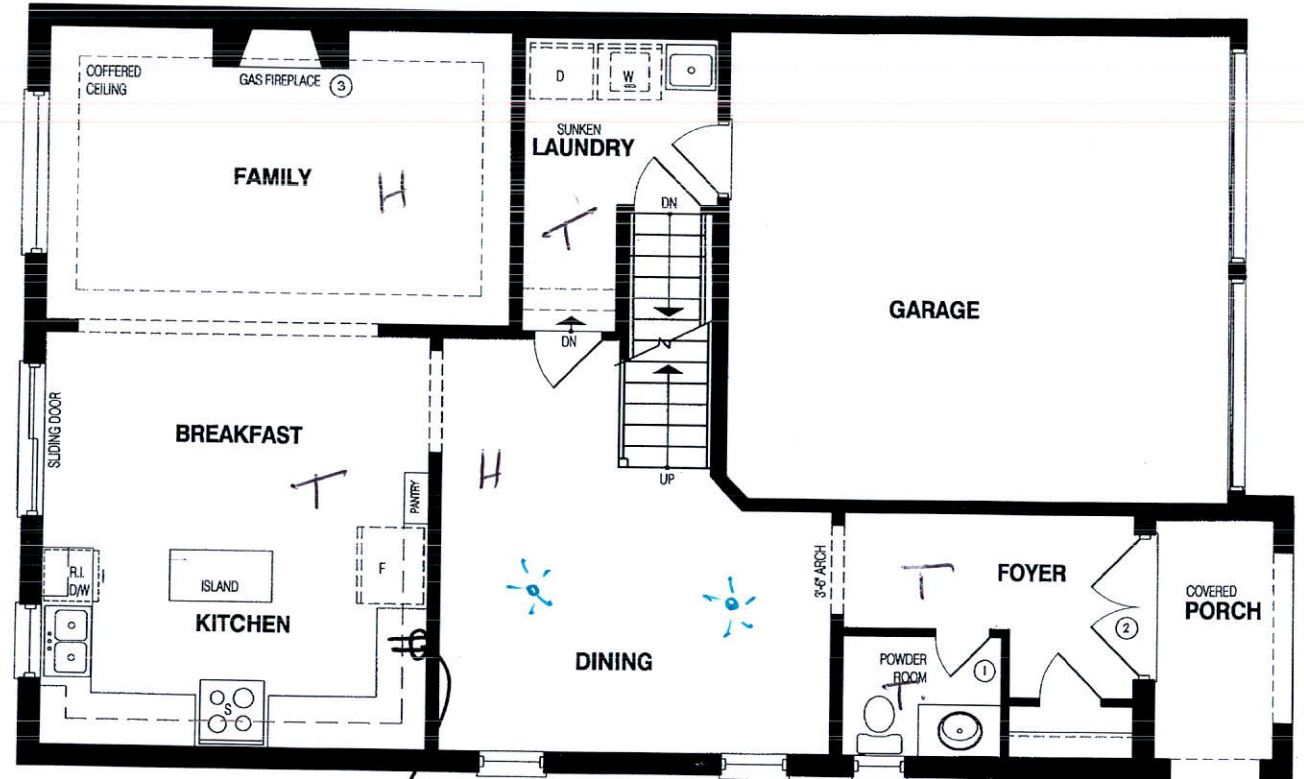

Plug for  
Microwave  
shelf

MAIN LEVEL

DISCLAIMERS: SKETCH NOT TO SCALE. DIMENSIONS, SPECIFICATIONS AND ARCHITECTURAL DETAILS SUBJECT TO MODIFICATION BY THE VENDOR. SKETCH IS ONLY FOR THE PURPOSE OF ILLUSTRATING REVISIONS REQUESTED BY THE PURCHASER AND ALL REVISIONS ARE SUBJECT TO VENDOR'S FINAL APPROVAL. ONLY REVISIONS ACCEPTED IN WRITING BY THE PURCHASER AND VENDOR ON A PURCHASER'S EXTRA SHEET WILL BE INCORPORATED INTO THE PLANS FILED WITH THE MUNICIPALITY. E. & O.E.

REGION  
DESIGN  
INC.

SCALE  
N.T.S.

BY  
MB

PAGE No.  
2 OF 4

GREENYORK  
HOMES



**LOT #23**

**GRANELLI**

THE ALBAS ON THORNDALE  
CITY OF BRAMPTON

**LIANA 3**  
**ELEVATION 2**

REVISIONS:

1. REPLACE MASTER FREE STANDING TUB WITH DROP-IN TUB.
2. EXTEND LINEN CLOSET WITH DOUBLE DOORS.

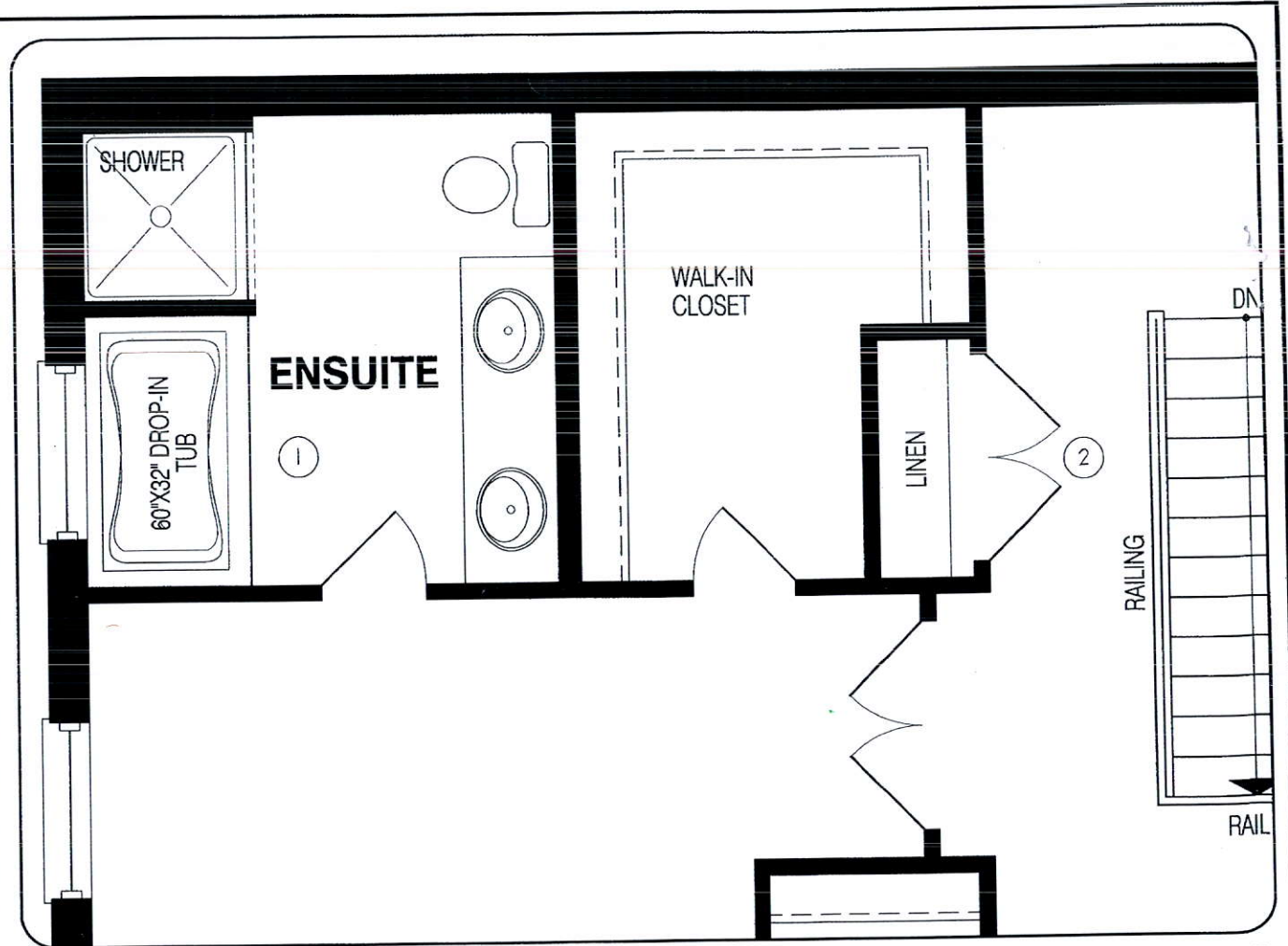

**UPPER LEVEL**

**DISCLAIMERS:** SKETCH NOT TO SCALE. DIMENSIONS, SPECIFICATIONS AND ARCHITECTURAL DETAILS SUBJECT TO MODIFICATION BY THE VENDOR. SKETCH IS ONLY FOR THE PURPOSE OF ILLUSTRATING REVISIONS REQUESTED BY THE PURCHASER AND ALL REVISIONS ARE SUBJECT TO VENDOR'S FINAL APPROVAL. ONLY REVISIONS ACCEPTED IN WRITING BY THE PURCHASER AND VENDOR ON A PURCHASER'S EXTRA SHEET WILL BE INCORPORATED INTO THE PLANS FILED WITH THE MUNICIPALITY. E. & O.E.

**REGION  
DESIGN  
INC.**

SCALE  
BY MB  
PAGE No.  
3 OF 4

N.T.S.  
**GREENYORK  
HOMES**



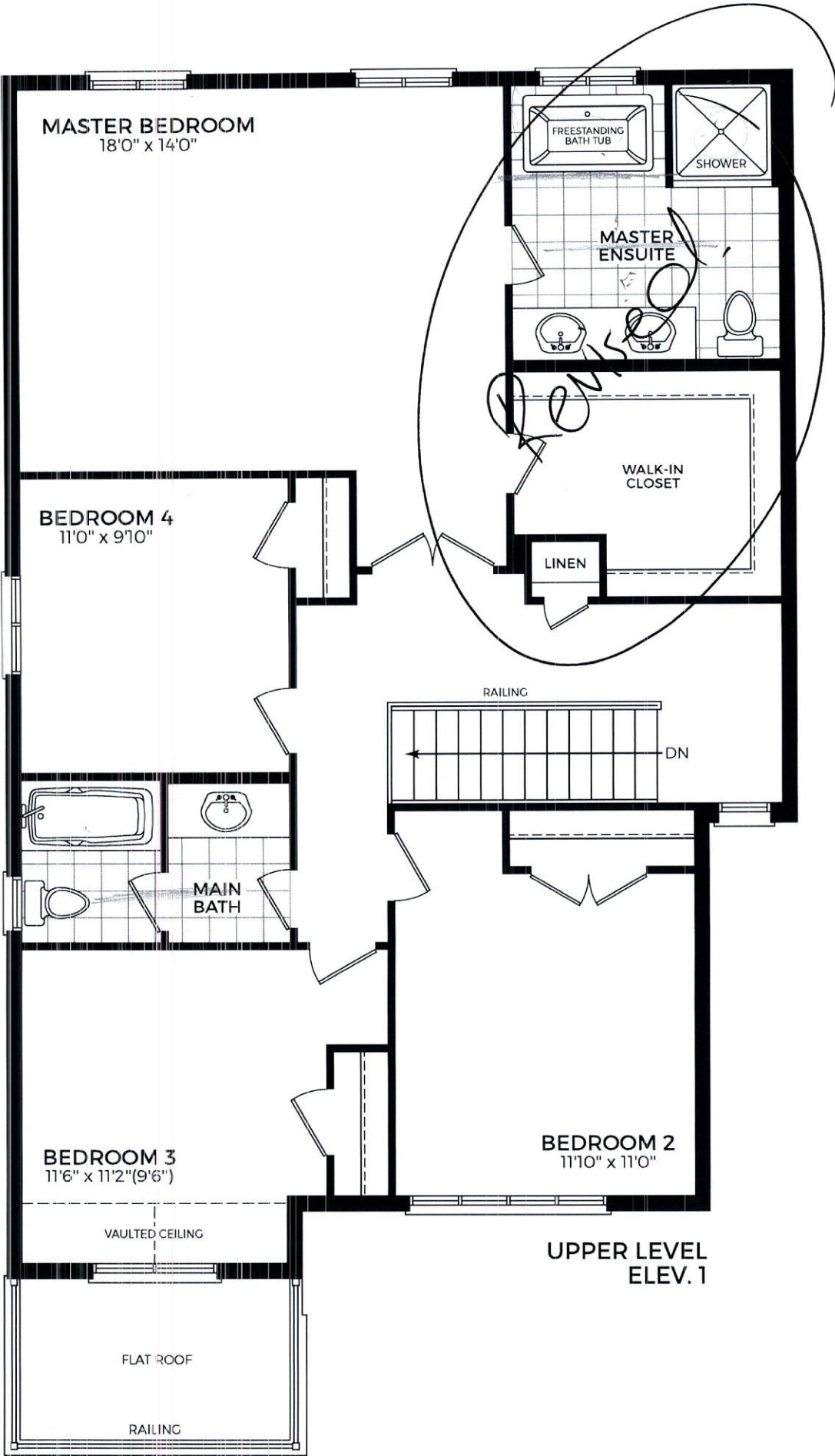



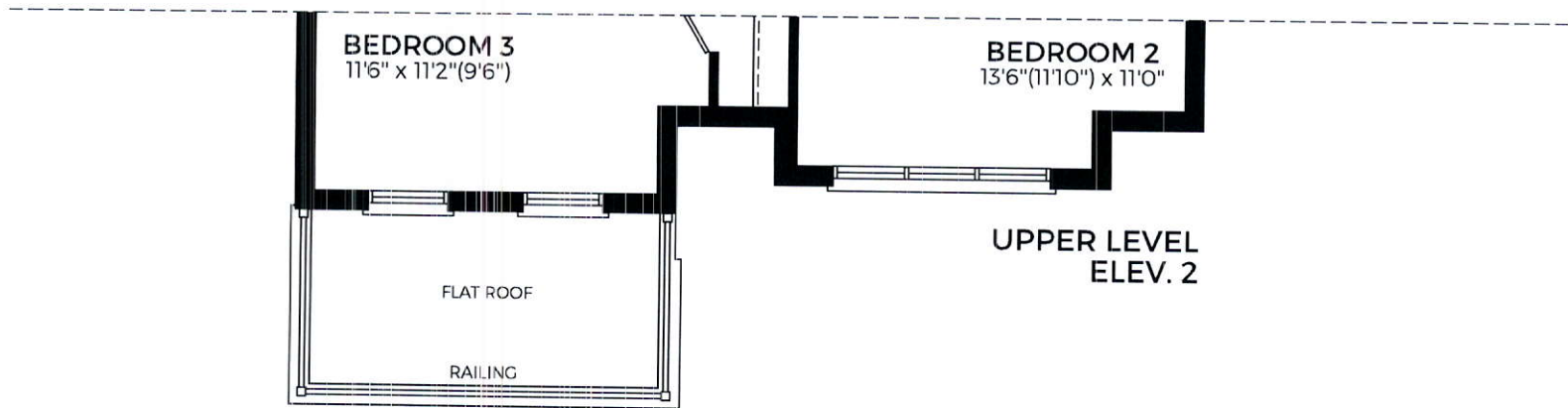



LOT #23

GRANELLI

THE ALBAS ON THORNDALE  
CITY OF BRAMPTON

LIANA 3  
ELEVATION 2

REVISIONS:

1. INCREASE THREE BASEMENT WINDOWS TO 30"X24" SIZE.

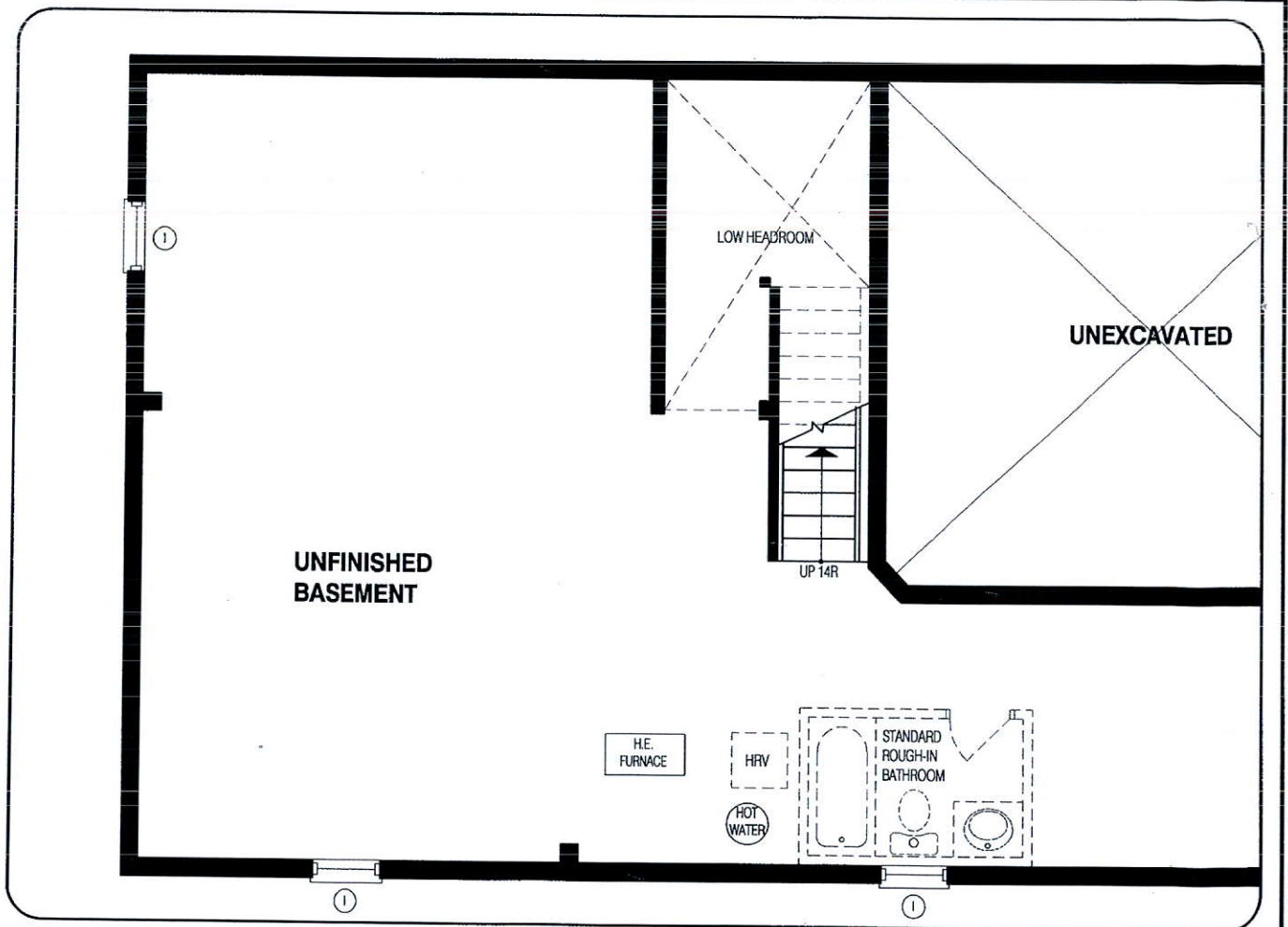

LOWER LEVEL

DISCLAIMERS: SKETCH NOT TO SCALE. DIMENSIONS, SPECIFICATIONS AND ARCHITECTURAL DETAILS SUBJECT TO MODIFICATION BY THE VENDOR. SKETCH IS ONLY FOR THE PURPOSE OF ILLUSTRATING REVISIONS REQUESTED BY THE PURCHASER AND ALL REVISIONS ARE SUBJECT TO VENDOR'S FINAL APPROVAL. ONLY REVISIONS ACCEPTED IN WRITING BY THE PURCHASER AND VENDOR ON A PURCHASER'S EXTRA SHEET WILL BE INCORPORATED INTO THE PLANS FILED WITH THE MUNICIPALITY. E. & O.E.

REGION  
DESIGN  
INC.

SCALE  
N.T.S.  
BY  
PAGE No.  
MB 1 OF 4

GREENYORK  
HOMES

