

## CONSTRUCTION SUMMARY

**The Albas on Thorndale - Granelli Home Corporation**

**PURCHASERS:** Harpreet SAGGI and Sukhjinder Singh JALAF

**TEL: RES.: 647-999-0027**

LOT / PHASE 27 / 1	REG. PLAN #	HOUSE TYPE Indigo 1 Elev 1		
-----------------------	-------------	-------------------------------	--	--

### CABINETRY

1 - REVISED KITCHEN LAYOUT AS PER SKETCH 26Mar19 Note:	
1 - CABINETRY - UPGRADE 2 - KITCHEN - KITCHEN 26Mar19 Note:	
1 - HARDWARE UPGRADE 2 - KITCHEN 26Mar19 Note:	
1 - KITCHEN - DELETE CABINETS ABOVE STOVE - VENDOR WILL SUPPLY 6 INCH VENT AS PER CONSTRUCTION SPECIFICATIONS AND VENT MAY NOT BE IN THE APPROPRIATE LOCATION FOR INSTALLATION OF PURCHASER SUPPLIED VENT - PURCHASER TO SUPPLY OWN FAN AFTER CLOSING (TEMP. FAN MA 26Mar19 Note:	

### CABINETRY ACCESSORIES

1 - PANTRY UNIT - 600MM DEEP - PRICE IS PER FOOT - UPGRADE 2 28Mar19 Note: <i>See Sketch:</i> <span style="float: right;">3' to 4' Pantry</span>	
1 - KITCHEN CABINETRY BASE - COOKTOP CABINET WITH POT DRAWERS (2 DRAWERS) - UPGRADE 2 - 36" Cooktop 26Mar19 Note: <i>Specs. Attached.</i>	
1 - KITCHEN CABINETRY - BUILT-IN MICROWAVE/OVEN COMBO - UPGRADE 2 26Mar19 Note: <i>Specs. Attached</i>	
1 - KITCHEN CABINETRY UPPER - FULL DEPTH ABOVE FRIDGE - WITH GABLES - 600MM - PRICE IS EACH - UPGRADE 2 26Mar19 Note:	
1 - KITCHEN CABINETRY UPPER - ANGLED CORNER CABINET - FITS TALL UPPER CABINETS - PER UNIT - UPGRADE 2 26Mar19 Note:	
1 - KITCHEN CABINETRY UPPER - GLASS DOOR - GLK340 CORD GLASS - FINISHED INTERIOR - FITS TALL UPPER CABINETS ONLY - PRICE IS PER DOOR - UPGRADE 2 26Mar19 Note: IN ONE UPPER CORNER CABINET ONLY	

### CERAMIC TILE

1 - PRICE IS FOR LABOUR ONLY - INSTALL TILE IN A STAGGERED PATTERN - - LAUNDRY ROOM - 2ND FLOOR - FLOOR 01Apr19 Note:	
1 - PRICE IS FOR LABOUR ONLY - INSTALL TILE IN A STAGGERED PATTERN - - BATHROOM 4 - SHOWER AREA 01Apr19 Note:	
1 - PRICE IS FOR LABOUR ONLY - INSTALL TILE IN A STAGGERED PATTERN - - ENSUITE WALL TILE - SHOWER 01Apr19 Note:	
1 - PRICE IS FOR LABOUR ONLY - INSTALL TILE IN A STAGGERED PATTERN - - BATHROOM 2/3 - SHOWER AREA 01Apr19 Note:	
1 - TILE - UPGRADE 5 WALL TILE - - BATHROOM 4 - SHOWER 26Mar19 Note:	
1 - TILE - UPGRADE 5 FLOOR TILE - - BATHROOM 4 - FLOOR 26Mar19 Note:	
1 - TILE - UPGRADE 5 WALL TILE - - BATHROOM 2/3 - SHOWER 26Mar19 Note:	
1 - TILE - UPGRADE 5 FLOOR TILE - - BATHROOM 2/3 - FLOOR 26Mar19 Note:	
1 - TILE - UPGRADE 6 WALL TILE - - ENSUITE WALL TILE - SHOWER 26Mar19 Note:	



**CONSTRUCTION SUMMARY****The Albas on Thorndale - Granelli Home Corporation**

TEL: RES.: 647-999-0027

**PURCHASERS:** Harpreet SAGGI and Sukhjinder Singh JALAF

LOT / PHASE	REG. PLAN #	HOUSE TYPE		
27 / 1		Indigo 1 Elev 1		

**1 - TILE - UPGRADE 6 FLOOR TILE - - ENSUITE BATHROOM - FLOOR**

26Mar19 Note:

**1 - TILE - UPGRADE 4 FLOOR TILE - - LAUNDRY ROOM - 2ND FLOOR - FLOOR**

26Mar19 Note:

**1 - FIRST FLOOR- UPGRADE 5 TILES IN ALL TILED AREAS**

26Mar19 Note:

**CONSTRUCTION****3 - ALL BATHROOM SHOWERS TO HAVE NICHES.**

MEASUREMENTS TO BE 20IN WIDE X 14IN HIGH

26Mar19 Note: IF CONSTRUCTION PERMITS

*Master Ensuite: Delete wall***1 - SMOOTH CEILINGS ON FIRST FLOOR ONLY**

26Mar19 Note:

**4 - ENLARGE BASEMENT WINDOWS (MAY REQUIRE WINDOW WELLS) - WINDOW IS 30 INCHES X 24 INCHES**

16Nov18 Note: ALL WINDOWS EXCEPT COLD CELLAR WINDOW

**COUNTER TOP****1 - ALL BATHROOM SHOWER NICHES TO BE FINISHED IN STONE**

26Mar19 Note:

**DOORS AND TRIM****1 - TRIM - 7-1/4" BASEBOARD AND 3" CASING**

26Mar19 Note:

**ELECTRICAL****1 - STANDARD PORCH LIGHT TO BE CENTERED IN PORCH CEILING**

26Mar19 Note:

**1 - RELOCATE STANDARD KITCHEN LIGHT TO BE CENTERED OVER ISLAND**

26Mar19 Note:

**1 - STANDARD DINING ROOM LIGHT TO BE CENTERED BETWEEN LIVING AND DINING ROOM**

26Mar19 Note:

**1 - BUILT IN OVEN AND COOKTOP PROVISION - PROVISION ONLY - ELECTRICAL ONLY**

26Mar19 Note:

**1 - ADD PLUG 5FT FROM FLOOR- BEDROOM 4**

07Feb19 Note:

**1 - PLUG - ELECTRICAL PLUG - TO BE INSTALLED OVER FIREPLACE**

07Feb19 Note:

**HARDWOOD FLOORING****1 - LAMINATE -UPGRADE TO LEXINGTON SERIES IN LIEU OF STANDARD LAMINATE**

26Mar19 Note:

**1 - HARDWOOD - GROUP B SERIES 6 1/2 INCH - IN LIEU OF 2 1/4 INCH NATURAL RED OAK - - FIRST FLOOR COMPLETE**

26Mar19 Note:

**MIRRORS AND GLASS****1 - FRAMELESS GLASS SHOWER ENCLOSURE- MASTER ENSUITE WITH CHROME KNOB**

16Nov18 Note:

**MISCELLANEOUS**

**CONSTRUCTION SUMMARY****The Albas on Thorndale - Granelli Home Corporation****PURCHASERS:** Harpreet SAGGI and Sukhjinder Singh JALAF

TEL: RES.: 647-999-0027

LOT / PHASE	REG. PLAN #	HOUSE TYPE		
27 / 1		Indigo 1 Elev 1		

1 - further vendor discount

01Apr19 Note:

1 - FURTHER VENDOR DISCOUNT

26Mar19 Note:

**PLUMBING**

Kitchen - New layout - See Sketch - Plumbing

4 - UPGRADE TOILETS IN ALL BATHROOMS- CAYLA 4782BOV

26Mar19 Note:

1 - UPGRADE MASTER ENSUITE SHOWER - DELTA- DRYDEN DFKIT10-WS

26Mar19 Note:

1 - WATER LINE FOR FRIDGE - ROUGH-IN ONLY

26Mar19 Note:

2 - 5 FOOT SHOWER WITH SLIDING GLASS CHROME DOORS IN LIEU OF TUB - SHARED ENSUITE 2/3 AND BEDROOM 4  
ENSUITE- TOE TESTER TO REMAIN IN SHOWERS

16Nov18 Note:

**PROMOTIONAL**

1 - LESS CREDIT FROM PURCHASER EXTRA SHEET IN OFFER

16Nov18 Note:

**STAIRS AND RAILINGS**1 - STAINED HANDRAIL, TREADS, RISERS AND STRINGER EXCLUDING PICKETS (FOR IRON PICKETS) - STANDARD STAIRCASE  
- PRICE IS PER SET

26Mar19 Note:

1 - EUROLINE CONTEMPORARY- BLACK IRON PICKETS

26Mar19 Note:

1 - V GROOVE HANDRAIL

26Mar19 Note:

**EXTRAS AS PER OFFER**The Vendor agrees that notwithstanding any other term or provision in this Agreement included in the Purchase Price and in addition to those items detailed in Schedule GP to the Agreement of Purchase and Sale, the Purchaser is entitled to a credit of Sev  
Worksheet Note:

The Purchaser acknowledges that the Purchase Price is inclusive of all credits and promotional packages available at the time of purchase.

Worksheet Note:

**This Document is Extremely Time Sensitive - Printed 1 Apr 19 at 9:06**



**Purchasers:** Harpreet SAGGI & Sukhjinder Singh JALAF      **Property:** 27  
**Telephone Res. / Bus:** (647) 999-0027 /      **Project:** Granelli Home Corporation  
**Decor Advisor:** Natalie Mancuso      **Model and Elevation:** Indigo 1 Elev 1  
**Lock Date:** 26-Mar-19      26-Mar-19      **Plan #:**

**Layout Changes:** ☒ Yes ☐ No      **Sketch Attached:** ☒ Yes ☐ No      **Exterior Colour Scheme:**

1. Cabinetry

	Style and Colour	Hardware
Kitchen / Breakfast	HAMPTON W823XZ4	
Laundry Room	ELISSE	Standard
Powder Room	MONACO W823XZ4	1001
Master Ensuite Bathroom	MONACO W350XZ4	1001
Ensuite Bath - Bedroom 2/3	MONACO W823XZ4	1001
Ensuite Bath - Bedroom 4	MONACO W823XZ4	1001

**Appliances:**      **Built In Appliances** ☒ Yes ☐ No      **Slide In Stove** ☐ Yes ☒ No  
**Dishwasher Cabinet** ☐ Closed ☒ Open      **41" Upper Cabinets** ☒ Yes ☐ No      Please NOTE: Standard Cabinet Height is 30"  
**Stove Opening**       NOTE: If not specified, opening will be set to builder's standard opening of approximately 30" width  
**Fridge Opening**       NOTE: If not specified, opening will be set to builder's standard opening of approximately 37" width x 74" height

**\*\* Refer to Construction Summary**  
**KITCHEN HARDWARE- ALL CABINET DOORS TO HAVE 722-SC HANDLES**  
**ALL DRAWERS TO HAVE 167-SB KNOBS**

2. Counters

	Counter	Edge
Kitchen / Breakfast	LAMINATE-ARGENTO ROMANO 6697-46	
Laundry Room	N/A	
Powder Room	LAMINATE-PORTICO MARBLE 7735-58	
Master Ensuite Bathroom	LAMINATE-CARRARA BIANCO 6696-46	
Ensuite Bath - Bedroom 2/3	LAMINATE-PORTICO MARBLE 7735-58	
Ensuite Bath - Bedroom 4	LAMINATE-PORTICO MARBLE 7735-58	

**\*\* Refer to Construction Summary**

Initials:  



<b>Purchasers:</b>	Harpreet SAGGI & Sukhjinder Singh JALAF	<b>Property:</b>	27
<b>Telephone Res. / Bus:</b>	(647) 999-0027 /	<b>Project:</b>	Granelli Home Corporation
<b>Decor Advisor:</b>	Natalie Mancuso	<b>Model and Elevation:</b>	Indigo 1 Elev 1
<b>Lock Date:</b>	26-Mar-19	26-Mar-19	<b>Plan #:</b>

3. Ceramic Flooring

		At a 45	Threshold-If App.
Entrance Vestibule	TILE- GOTHA DIAMOND LUX 24X24	<input type="checkbox"/>	Metal Strip Where Applic.
Main Hall	HARDWOOD	<input type="checkbox"/>	
Kitchen / Breakfast	TILE- GOTHA DIAMOND LUX 24X24	<input type="checkbox"/>	
Laundry Room	TILE- ONICE SHB 60001Q 12X24	<input type="checkbox"/>	
Powder Room	TILE- GOTHA DIAMOND LUX 12X24	<input type="checkbox"/>	
Master Ensuite Bathroom	TILE- SMOT WHITE LAPP 24X24	<input type="checkbox"/>	
Ensuite Bath - Bedroom 2/3	TILE- TRAVERTINO MEM GRIGIO POL. 12X24	<input type="checkbox"/>	
Ensuite Bath - Bedroom 4	TILE- TRAVERTINO MEM GRIGIO POL. 12X24	<input type="checkbox"/>	
SUNKEN ENTRANCE	TILE- GOTHA DIAMOND LUX 24X24	<input type="checkbox"/>	
		<input type="checkbox"/>	
		<input type="checkbox"/>	

ALL GROUT TO BE #1 SILVER IN ALL TILED AREAS

4. Ceramic Wall Tile

Master Ensuite Bathroom	Selection	Describe
Tub Deck Wall		
Tub Deck		
Tub Deck Skirt		
Shower Stall	TILE- SMOT WHITE LAPP 12X24 - Staggered -	NICHE FINISHED IN- QUARTZ-BIANCO STARDUST
Bathtub Enclosure Walls		
Ensuite Bath - Bedroom 2/3	TILE- TRAVERTINO MEM GRIGIO POL. 12X24 - Staggered -	NICHE FINISHED IN- QUARTZ-BIANCO STARDUST
Ensuite Bath - Bedroom 4	TILE- TRAVERTINO MEM GRIGIO POL. 12X24 - Staggered -	NICHE FINISHED IN- QUARTZ-BIANCO STARDUST
Kitchen Backsplash		

ALL GROUT TO BE #1 SILVER IN ALL FLOOR AND WALL TILED AREAS -

See Construction Summary.

5. Plumbing Fixtures

All Bathrooms	White	<div>Whirlpool</div> <div><input type="text"/></div> <div><input type="radio"/> Yes <input checked="" type="radio"/> No</div>
	<input type="text"/>	
	<input type="text"/>	
	<input type="text"/>	
	<input type="text"/>	
		Dishwasher Rough-In <input checked="" type="radio"/> Yes <input type="radio"/> No
		Waterline for Fridge <input checked="" type="radio"/> Yes <input type="radio"/> No

\*\* Refer to Construction Summary

6. Trim Carpentry

Interior Doors	CARRARA-SMOOTH
Interior Trim	3" BB CASING WITH 7 1/4" BASEBOARD - COLONIAL
Door Handles	As Per Construction Specifications
Exterior Front Door Handle	As Per Construction Specifications

\*\* Refer to Construction Summary

Initials:



**Purchasers:** Harpreet SAGGI & Sukhjinder Singh JALAF **Property:** 27  
**Telephone Res. / Bus:** (647) 999-0027 / **Project:** Granelli Home Corporation  
**Decor Advisor:** Natalie Mancuso **Model and Elevation:** Indigo 1 Elev 1  
**Lock Date:** 26-Mar-19 26-Mar-19 **Plan #:**

7. Other Flooring

Main Hall	HARDWOOD- MIRAGE 6 1/2 RED OAK- TREASURE CHARACTER- CASHMERE
Living Room	HARDWOOD- MIRAGE 6 1/2 RED OAK- TREASURE CHARACTER- CASHMERE
Dining Room	HARDWOOD- MIRAGE 6 1/2 RED OAK- TREASURE CHARACTER- CASHMERE
Family Room	HARDWOOD- MIRAGE 6 1/2 RED OAK- TREASURE CHARACTER- CASHMERE
Den / Library / Study	
Basement Landing(If Applies)	
Lower Landing (If Applies)	
Upper Landing	HARDWOOD- MIRAGE 6 1/2 RED OAK- TREASURE CHARACTER- CASHMERE
Upper Hall	LAMINATE-LEXINGTON - HAZELWOOD OAK TL-21016-M
Master Bedroom	LAMINATE-LEXINGTON - HAZELWOOD OAK TL-21016-M
Bedroom #2	LAMINATE-LEXINGTON - HAZELWOOD OAK TL-21016-M
Bedroom #3	LAMINATE-LEXINGTON - HAZELWOOD OAK TL-21016-M
Bedroom #4	LAMINATE-LEXINGTON - HAZELWOOD OAK TL-21016-M
Bedroom #5	
Underpad	Type Area

\*\* Refer to Construction Summary

8. Railings and Pickets

Railing Type	V-GROOVE	Colour	MIRAGE- TREASURE
Picket Type	EUROLINE CONTEMPORARY	Colour	BLACK
Stringer / Riser	AS PER CONSTRUCTION SPECIFICATIO	Colour	MIRAGE- TREASURE
Treads	Standard	Colour	MIRAGE- TREASURE
Red Oak Stairs with Semi Gloss Finish		<input checked="" type="radio"/> Yes <input type="radio"/> No	

\*\* Refer to Construction Summary

9. Wall Paint Flat Finish

Main & Upper Hall	22 WARM GREY	Master Bedroom	22 WARM GREY
Living Room	22 WARM GREY	Bedroom #2	22 WARM GREY
Dining Room	22 WARM GREY	Bedroom #3	22 WARM GREY
Kitchen / Breakfast	22 WARM GREY	Bedroom #4	22 WARM GREY
Family Room	22 WARM GREY	Bedroom #5	
Powder Room	22 WARM GREY	Master Ensuite	22 WARM GREY
Laundry Room	22 WARM GREY	Ensuite Bath - Bedroom 2/3	22 WARM GREY
Den/Library		Ensuite Bath - Bedroom 4	22 WARM GREY
Trim Paint-Semi Gloss	BIRCH WHITE		
Smooth Ceilings First Floor	<input checked="" type="radio"/> Yes <input type="radio"/> No		

\*\* Refer to Construction Summary

Initials:







**Purchasers:** Harpreet SAGGI & Sukhjinder Singh JALAF **Property:** 27  
**Telephone Res. / Bus:** (647) 999-0027 / **Project:** Granelli Home Corporation  
**Decor Advisor:** Natalie Mancuso **Model and Elevation:** Indigo 1 Elev 1  
**Lock Date:** 26-Mar-19 26-Mar-19 **Plan #:**

**10. Plaster Mouldings and Medallions**

Entrance Vestibule	<input type="text"/>	<input type="text"/>	Kitchen/Breakfast	<input type="text"/>	<input type="text"/>
Main Hall	<input type="text"/>	<input type="text"/>	Den/Library	<input type="text"/>	<input type="text"/>
Living Room	<input type="text"/>	<input type="text"/>	Lower Landing	<input type="text"/>	<input type="text"/>
Dining Room	<input type="text"/>	<input type="text"/>		<input type="text"/>	<input type="text"/>
Family Room	<input type="text"/>	<input type="text"/>			

**\*\* Refer to Construction Summary**

**11. Fireplace**

	Living Room			Family Room			Other Room - Specify		
	Purchased	As Per Plan	N/A	Purchased	As Per Plan	N/A	Purchased	As Per Plan	N/A
Fireplace Type	<input type="radio"/>	<input type="radio"/>	<input checked="" type="radio"/>	<input type="radio"/>	<input checked="" type="radio"/>	<input type="radio"/>	<input type="radio"/>	<input type="radio"/>	<input checked="" type="radio"/>
Mantle Type	<input type="text"/>			FLAT ON WALL			<input type="text"/>		
Colour / Stain	<input type="text"/>			MANTLE M2-STANDARD			<input type="text"/>		
Surround	<input type="text"/>			AS PER CONSTRUCTION SPECIFICATIONS			<input type="text"/>		
Hearth	<input type="text"/>			BIANCO			<input type="text"/>		
	<input type="text"/>			NO			<input type="text"/>		

**\*\* Refer to Construction Summary**

**12. Heating and Air Conditioning**

Air Conditioning	<input type="text" value="NO"/>	Gas Provisions Stove	<input type="text" value="NO"/>
Gas Provisions Dryer	<input type="text" value="NO"/>	Gas Provisions Barbecue	<input type="text" value="NO"/>
Comment	<input type="text"/>		

**\*\* Refer to Construction Summary**

**13. Electrical**

Plugs and Switches	<input checked="" type="radio"/> White	<input type="text" value="DECOR"/>	Above Kitchen Cabinet Light	<input type="radio"/> Yes	<input checked="" type="radio"/> No
Hood Fan	<input type="text" value="STANDARD WHITE"/>		Below Kitchen Cabinet Light	<input type="radio"/> Yes	<input checked="" type="radio"/> No
Appliances	Built in Cooktop	Built in Oven	Gas Stove	Microwave	
	<input checked="" type="radio"/> Yes <input type="radio"/> No	<input checked="" type="radio"/> Yes <input type="radio"/> No	<input type="radio"/> Yes <input checked="" type="radio"/> No	<input checked="" type="radio"/> Yes <input type="radio"/> No	
Dishwasher Rough-in	<input type="text" value="Yes"/>				

**\*\* Refer to Construction Summary**

**14. General Comments**

**\*\* Refer to Construction Summary**

**Disclaimers and Notes**

- Colours of all materials are as close as possible to builder's selection, but not necessarily identical due to variances in manufacturing.
- Any extras listed above are null and void unless accompanied by a separate invoice/amendment. Said invoice must be paid in full.
- The Purchaser agrees that this colour selection is final and that no changes will be permitted, unless required by the Vendor.
- The Purchaser acknowledges reading and accepting document which contains other miscellaneous disclaimers.

Signature: Harpreet Saggi Date: March 26 Signature: Sukhjinder Singh Jalaf Date: May 26

27 Grenelli

Rental Credit Services For the Pro Order Status Customer Support Français



My Store: BRAMPTON EAST  
6:00 AM - 10:00 PM  
Change Store

Search over 160,000 products

My Account 0 Cart

Shop by Department

Shop by Room

Ideas & How-to

Home Services

Promotions & Offers

Weekly Flyer

NOBODY BEATS OUR PRICES. GUARANTEED [Terms and Conditions](#)

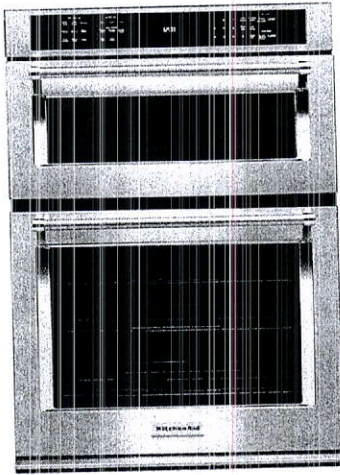

### KitchenAid 30-inch 5.0 cu. ft. Double Electric Wall Oven Self-Cleaning with Convection in Stainless Steel

Model # KOCE500ESS | Store SKU # 1000833974

★★★★★ (655) [Write a Review](#) [Q&A \(0\)](#)

**\$4,794.00** / each

Delivery Charges Apply

#### Choose Your Options

Colour: Stainless Steel



#### SCHEDULED DELIVERY

Enter your postal code for availability and earliest delivery date:

A1A 1A1

[Add To Cart](#)

Price and availability may vary by store, and between online and in-store

#### Customers Who Viewed this Item Bought

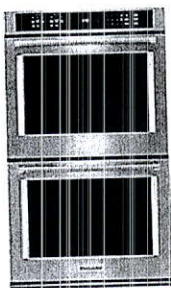

**KitchenAid 10 cu. ft. Electric Double Wall Oven with Even-Heat True Convection in Stainless Steel**

★★★★★ (807)

**\$4,794.00** / each

[View Details](#)

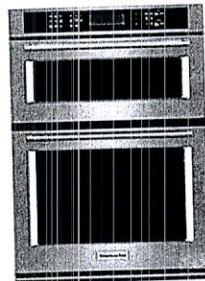

**KitchenAid 4.3 cu. ft. Combination Electric Wall Oven with Even-Heat True Convection**

★★★★★ (315)

**\$4,994.00** / each

[View Details](#)

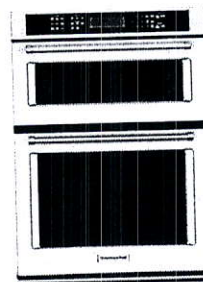

**KitchenAid 4.3 cu. ft. Combination Electric Wall Oven with Even-Heat True Convection**

★★★★★ (345)

**\$4,994.00** / each

[View Details](#)

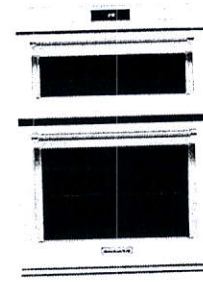

**KitchenAid 5.0 cu. ft. Combination Electric Wall Oven with Even-Heat True Convection**

★★★★★ (116)

**\$4,794.00** / each

[View Details](#)



Self Cleaning

Colour Family

Stainless Steel

Country of Origin

US-United States

Number of Ovens

2

Wall Oven Features

Digital Display

Wall Oven Size (in.)

30

Warranty / Certifications

10 Year Limited Warranty on certain components parts only

Customer Reviews

★★★★★ 4.4 | 654 Reviews

551 out of 619 (89%) reviewers recommend this product

WRITE A REVIEW    ASK A QUESTION

REVIEWS

Rating Snapshot

Select a row below to filter reviews.

5 ★	449
4 ★	124
3 ★	33
2 ★	19
1 ★	29

Average Customer Ratings

Overall ★★★★★ 4.4

Sort by: Most Recent ▾ 

1-8 of 654 Reviews

★★★★★ VOCT - 10 days ago  
We LOVE It!

We bought these after Thanksgiving and used them extensively during the Christmas-New Year's season and they were exceptional then and still are!  
[This review was collected as part of a promotion.]

☒ Yes, I recommend this product.

 Originally posted on kitchenaid.com

★★★★★ Victoria F - 13 days ago  
Excellent



27 Granelli

[Rental](#) [Credit Services](#) [For the Pro](#) [Order Status](#) [Customer Support](#) [Français](#)

My Store: **BRAMPTON EAST** ▾  
6:00 AM - 10:00 PM  
[Change Store](#)

Search over 160,000 products

[My Account](#) [0 Cart](#)
[Shop by Department](#)[Shop by Room](#)[Ideas & How-to](#)[Home Services](#)[Promotions & Offers](#)[Weekly Flyer](#)NOBODY BEATS OUR PRICES. GUARANTEED. [Terms and Conditions](#)**KitchenAid 36 -inch Electric Cooktop, 5 Elements**

Model # KCES556HBL | Store SKU # 1001184701

★★★★★ (3) [Write a Review](#) [Q&A \(0\)](#)**\$1,394.00** / each

Delivery Charges Apply

**SCHEDULED DELIVERY**

Enter your postal code for availability and earliest delivery date:

A1A 1A1

[Add To Cart](#)

Price and availability may vary by store, and between online and in-store.

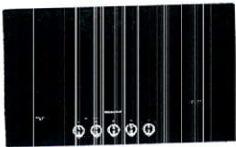
**Customers Who Viewed this Item Bought**

**KitchenAid 36 -inch Electric Cooktop, 5 Elements**

★★★★★ (3)

**\$1,494.00** / each[View Details](#)

**KitchenAid 36 -inch Electric Cooktop, 5 Elements**

★★★★★ (5)

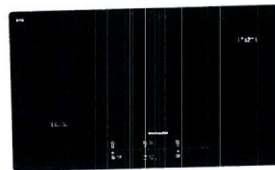
**\$1,694.00** / each[View Details](#)

**KitchenAid 36 -inch Electric Cooktop, 5 Elements**

★★★★★ (6)

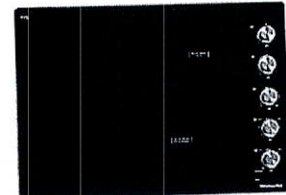
**\$1,794.00** / each[View Details](#)

**KitchenAid 30 -inch Electric Cooktop, 5 Elements**

★★★★★ (3)

**\$1,394.00** / each[View Details](#)**Overview**

Model # KCES556HBL Store SKU # 1001184701

This 36-inch electric cooktop combines timeless style with the performance of five radiant elements, including a 10-inch Even-Heat Ultra Power Element with Simmer Setting, a 6-inch Even-Heat Elements with Melt Setting, and a 12-inch/9-inch/6-inch Triple-Ring Round Element that maximizes your flexibility with three distinct rings that allow for element selector based on cookware size.



US-United States

Number of Elements

5

## Warranty / Certifications

5 Year Ltd Parts &amp; Labour

## Customer Reviews

★★★★★ 5.0 | 3 Reviews

3 out of 3 (100%) reviewers recommend this product

WRITE A REVIEW

ASK A QUESTION

## REVIEWS

Rating Snapshot

Select a row below to filter reviews

5 ★	3
4 ★	0
3 ★	0
2 ★	0
1 ★	0

Average Customer Ratings

Overall ★★★★★ 5.0

Sort by: Most Recent ▼



1-3 of 3 Reviews

★★★★★ Texas Cattleman · a month ago  
Heats up fast and easy to adjust temperature

I built a new house and picked all KitchenAid appliances. I read a lot of reviews on a variety of appliances but selected this line. I didn't go wrong. [This review was collected as part of a promotion.]

☒ Yes, I recommend this product.

KitchenAid Originally posted on kitchenaid.com

★★★★★ Rolinroger · 3 months ago  
36" Electric Cooktop

Bought (5) new KitchenAid major appliance for our new house. Wouldn't have settled for any other brand. Cooktop is sleek, easy to use, and very predictable with heat ranges. Awesome piece. [This review was collected as part of a promotion.]

☒ Yes, I recommend this product.

KitchenAid Originally posted on kitchenaid.com

★★★★★ Persnickety purchasers · 6 months ago  
State of the Art in Looks and Function

It came time to replace our 30 year old 36 inch Kitchen Aid electric cook top that had served us beyond the call of duty. We reviewed on line and in store every conceivable replacement. The build and design quality, price and easy installation -- right in the same cut out of the old unit - made this unit a perfect choice. It has been all that we expected and more, sophisticated style and yet fun to use. [This review was collected as part of a promotion.]

☒ Yes, I recommend this product.



™ KitchenAid Originally posted on kitchenaid.com

## QUESTIONS

Be the first to ask a question

## Related Searches

[frigidaire electric cooktops](#)

[kitchenaid over the range microwaves](#)

[kitchenaid downdraft range hoods](#)

[kitchenaid wall mount range hoods](#)

[kitchenaid dual fuel ranges](#)

[kitchenaid gas ranges](#)

[whirlpool electric cooktops](#)

[kitchenaid 24 inch euro induction cooktop](#)

## Related Products



Café Stainless Steel 36 Inch Electric Cooktop

Café Cooktops are installed in kitchen countertops...  
See More +

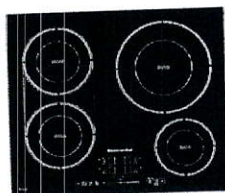

KitchenAid 24 Inch Euro Induction Cooktop

Boil water in half the time, even when you're watc...  
See More +

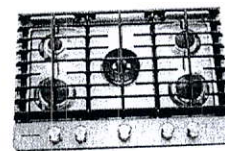

KitchenAid 30-Inch Gas-on-Glass Gas Cooktop in Stainless Steel with 5 Burners

This 30-inch gas cooktop provides exceptional powe... See More +

## Accessories



Affresh 10 oz. Cooktop Cleaner

★★★★★ (0)

\$5.00 / each

[View Details](#)

27 Granelli

Rental Credit Services For the Pro Order Status Customer Support Français



My Store: **BRAMPTON EAST**   
 6:00 AM - 10:00 PM   
 [Change Store](#)

Search over 160,000 products

My Account 0 Cart

Shop by Department

Shop by Room

Ideas & How-to

Home Services

Promotions & Offers

Weekly Flyer

NOBODY BEATS OUR PRICES GUARANTEED [Terms and Conditions](#)

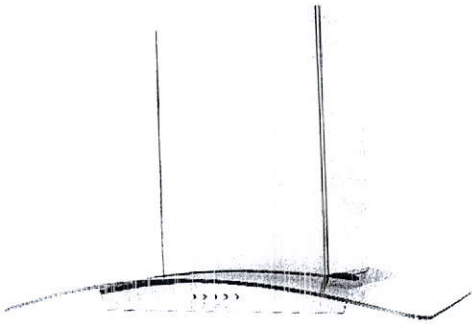

### Whirlpool 36-inch, 400 CFM Convertible Glass Ventilation Hood with Quiet Partner Blower

Model # WWV75UC6DS Store SKU # 1000809983

★★★★★ (3) [Write a Review](#) [Q&A \(0\)](#)

**\$944.00** / each

Delivery Charges Apply

#### SCHEDULED DELIVERY

Enter your postal code for availability and earliest delivery date: **A1A 1A1**

[Add To Cart](#)

Price and availability may vary by store, and between online and in-store



#### Customers Who Viewed this Item Bought

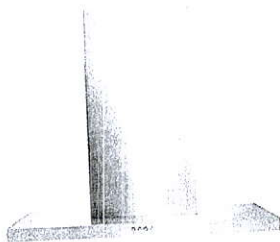

**Whirlpool 30-inch, 400 CFM Convertible Glass Ventilation Hood with Glass Edge**

★★★★★ (11)

**\$844.00** / each

[View Details](#)



**Ancona Tornado III 36 inch Wall-Mounted Convertible Range Hood in Stainless Steel**

★★★★★ (55)

**\$819.00** / each

[Add to Cart](#)

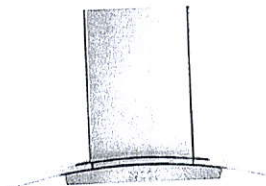

**Whirlpool 36-inch Modern Glass Island Mount Range Hood in Sunset Bronze**

★★★★★ (0)

**\$994.00** / each

[View Details](#)

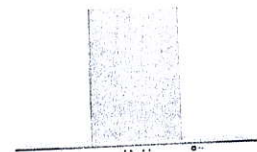

**GE 30" Chimney Range Hood in Stainless Steel/Glass**

★★★★★ (0)

**\$994.00** / each

[View Details](#)

#### Overview

Model # WWV75UC6DS Store SKU # 1000809983





The time consuming ways of installing Whirlpool range hoods are now a thing of the past, thanks to the FIT system. No measuring, cutting or filler strips required. Once installed, enjoy the quiet operation of 4.5 Sones at the hood's highest speed. And when cooking introduces steam, grease, smoke and odours into the surrounding air, a 190 CFM fan takes care of it.

- 108K BTU threshold
- 190 CFM fan with two speeds
- Three-speed hidden slide control
- Economy hood sound levels
- 3.25 inches x 10 inches damper
- Recirculation (non-vented/duct-free)

Read more about Delivery & Installation | Download the Appliance Delivery Checklist

## Specifications

### Dimensions

Assembled Depth (in inches)

18.63

Assembled Height (in inches)

26

Assembled Weight (in lbs)

56

Assembled Width (in inches)

29.94

Item Depth

20.75

Item Height

7

Item Weight

17

Item Width

31.75

### Details

Appliance Series

Whirlpool

Certifications and Listings

UL Certified

Certified

Yes

Colour Family

Stainless Steel

Country of Origin	
MX-Mexico	
Fan Speeds	
2	
Labour	
1 year	
Maximum Vertical Exhaust Capacity - Cubic Feet/Minute (CFM)	
400	
Noise Level (Sones)	
4.5	
Parts	
1 year	
Range Hood Size (in.)	
36	
Vent Type	
Convertible	

Warranty / Certifications

1 Year Limited Parts & Labour

Customer Reviews

★★★★★ 5.0 | 3 Reviews  
3 out of 3 (100%) reviewers recommend this product

WRITE A REVIEW    ASK A QUESTION

REVIEWS

Rating Snapshot  
Select a row below to filter reviews.

5 ★	3
4 ★	0
3 ★	0
2 ★	0
1 ★	0

Average Customer Ratings  
Overall ★★★★★ 5.0

Sort by: Most Recent ▾ ≡

1-3 of 3 Reviews

★★★★★ Edurban · a year ago  
Fantastic Features



27 Granelli

Rental Credit Services For the Pro Order Status Customer Support Français



My Store: BRAMPTON EAST  
8:00 AM - 10:00 PM  
Change Store

Search over 160,000 products

My Account 0 Cart

Shop by Department Shop by Room Ideas & How-to Home Services Promotions & Offers Weekly Flyer

NOBODY BEATS OUR PRICES. GUARANTEED Terms and Conditions

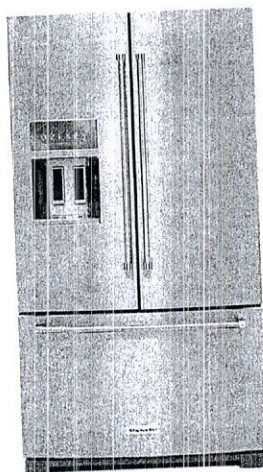

## KitchenAid 26.8 cu. ft. Standard-Depth French Door Refrigerator with Exterior Ice and Water in Stainless Steel

Model # KRFF707ESS | Store SKU # 1000834053

★★★★★ (448) Write a Review Q&A (0)

**\$4,598.00** / each

Delivery Charges Apply

### SCHEDULED DELIVERY

Enter your postal code for availability and earliest delivery date: A1A 1A1

Add To Cart

Price and availability may vary by store and between online and in-store.



### Customers Who Viewed this Item Bought

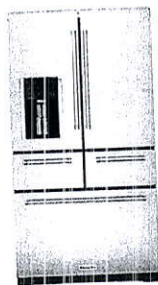

**KitchenAid 36 1.2-inch 25.8 cu. ft. Free-Standing Five-Door Refrigerator in Stainless Steel**  
★★★★★ (2506)

**\$4,394.00** / each

View Details

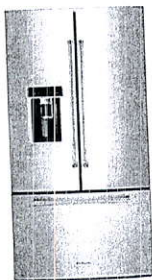

**KitchenAid 23.8 cu. Feet 36" Counter-Depth French Door Refrigerator**  
★★★★★ (124)

**\$4,794.00** / each

View Details



**KitchenAid 23.8 cu. Feet 36" Counter-Depth French Door Platinum Interior Refrigerator**  
★★★★★ (173)

**\$4,894.00** / each

View Details

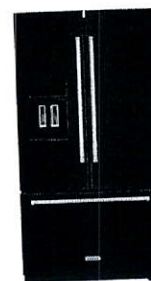

**KitchenAid 26.8 cu. ft. Standard-Depth French Door Refrigerator with Exterior Ice and Water in**  
★★★★★ (3)

**\$3,998.00** / each

View Details

### Overview

Model # KRFF707ESS Store SKU # 1000834053

Experience a fresh design that complements the freshness of your sensitive ingredients. This French door refrigerator features the Preserva<sup>®</sup> Food Care System. Three distinctive features include an ethylene-absorption cartridge that helps keep

### Manual

1000834053\_specs.pdf  
1000834053\_use\_care.pdf  
1000834053\_warranty.pdf



produce fresher longer. The Platinum Interior design features an industry exclusive silver, glossy walls. The refined interior design features under shelf LED lighting, and metallic accents add a touch of elegance.

 1000834053\_energy.pdf

 1000834053\_installation.pdf

You will need Adobe Acrobat Reader to view PDF documents.

- LED Lighting
- Humidity Controlled Crispers
- Automatic Ice Maker
- Star-K Certified
- Max Cool
- Adjustable Door Bins with Removable Inserts
- Measured Water Fill
- Preserve<sup>®</sup> Food Care System
- Platinum Interior Design
- 3-tier freezer drawer with storage divider
- Professionally-inspired design
- Star-K Certified

Read more about Delivery & Installation | Download the Appliance Delivery Checklist

## Specifications

### Dimensions

Assembled Depth (in inches)

36.63

Assembled Height (in inches)

70.75

Assembled Weight (in lbs)

327

Assembled Width (in inches)

35.63

Item Depth

36

Item Height

72.75

Item Weight

352

Item Width

38.5

### Details

Adjustable Door Bins

3

Cantilever Shelves

Yes

Capacity (cu. ft.)



26.8

Certified

Yes

Colour Family

Stainless Steel

Counter or Standard Depth

Standard Depth

Country of Origin

US-United States

Dairy Centre

No

Defrost Type

Automatic

Deli Drawer

No

Depth Excluding Handles (in.)

34

Depth Less Door (in.)

29.87

Depth with Door 90° Open (in.)

49

Dispenser Controls

Electronic

Dispenser Features

Water Filtration Replacement Indicator Light

Dispenser Type

Ice and Water

Dispenser Type

Ice and Water

Door Finish

Contoured

Freezer (cu. Ft.)

7.77

Freezer Door Type

Pull

Fresh Food (cu. ft.)

19.03

Height to Top of Case (in.)

68.75

Height to Top of Door Hinge (in.)

70.75

Humidity Controlled Crispers

2

Ice Maker

Single

Ice Maker Included

Yes

Ice/Water Dispenser

Yes

Number of Baskets

3

Number of Doors

3

Number of Shelves

0

Recommended Dishwasher

N/A

Recommended Range

N/A

Refrigerator Features

Gallon Door Storage

Refrigerator Width (in.)

35.63

Shelf Construction

Glass

Spill-Safe Shelves



27 Granelli

Rental Credit Services For the Pro Order Status Customer Support Français



My Store. BRAMPTON EAST  
6:00 AM - 10:00 PM  
Change Store

Search over 160,000 products

My Account 0 Cart

Shop by Department

Shop by Room

Ideas & How-to

Home Services

Promotions & Offers

Weekly Flyer

NOBODY BEATS OUR PRICES. GUARANTEED. [Terms and Conditions](#)

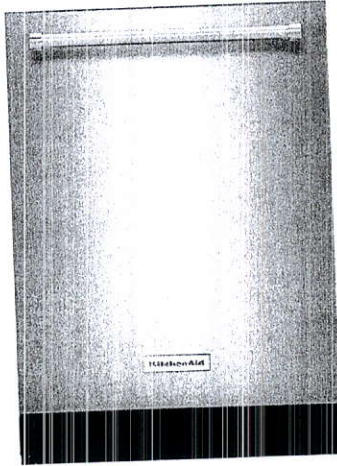

### KitchenAid 24-inch, 44 dBA Top Control Dishwasher in Stainless Steel - ENERGY STAR®

Model # KDTM704ESS | Store SKU # 1001009015

★★★★★ (211) [Write a Review](#) [Q&A \(0\)](#)

**\$1,794.00** / each

Delivery Charges Apply

#### SCHEDULED DELIVERY

Enter your postal code for availability and earliest delivery date: A1A 1A1

[Add To Cart](#)

Price and availability may vary by store and between online and in-store



### Customers Who Viewed this Item Bought

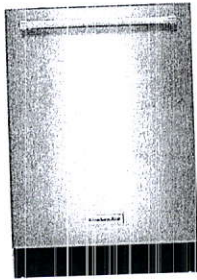

KitchenAid 24-inch, 44 dBA Top Control Dishwasher in Stainless Steel - ENERGY STAR®

★★★★★ (334)

**\$1,494.00** / each

[View Details](#)

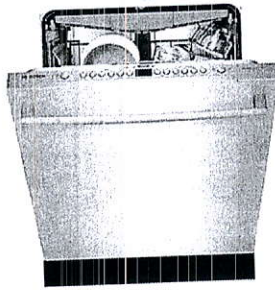

Bosch 800 Series - 24 inch Dishwasher w/ Bar Handle - ADA Compliant - Standard 3rd Rack

★★★★★ (18)

**\$1,694.00** / each

[View Details](#)



Bosch 800 Series - 24 inch Dishwasher w/ Recessed Handle - 42 dBA - Flexible 3rd Rack

★★★★★ (140)

**\$1,594.00** / each

[View Details](#)

KitchenAid 24-inch Top Control Built-In Tall Tub Dishwasher in White with Stainless Steel Tub -

★★★★★ (278)

**\$1,494.00** / each

[View Details](#)

### Overview

Model # KDTM704ESS Store SKU # 1001009015

This beautifully designed top control dishwasher harnesses the power of the Dynamic Wash Arms to provide complete water coverage and superior cleaning. The unique design has nine arms that directly spray water everywhere in the dishwasher.

#### Manual

[KDTM704ESS\\_ENERGY.pdf](#)

[KDTM704ESS\\_WARRANTY.pdf](#)

[KDTM704ESS\\_INSTALLATION.pdf](#)

including hard to reach places. It also features exclusive Clean Water Wash System that continuously cleans the wash water for superior performance, even with the heaviest loads.

- Dynamic Wash Arm
- Sliding Tines in Lower Rack
- 2 Fold-Down Shelves with Stemware Holders
- Culinary Caddy
- Clean Water Wash System
- Bottle Wash
- ProScrub<sup>®</sup> Option
- ProWash Cycle
- Third Level Rack
- Advanced ProDry System
- SatinGlide Max Rails (Upper and Lower Racks)

Read more about Delivery & Installation | Download the Appliance Delivery Checklist

 KDTM704ESS\_USE\_CARE.pdf

 KDTM704ESS\_SPECIFICATION.pdf

 1001009015\_spec.pdf

You will need Adobe Acrobat Reader to view PDF documents.

## Specifications

### Dimensions

Assembled Depth (in inches)

26.5

Assembled Height (in inches)

35.63

Assembled Weight (in lbs)

111

Assembled Width (in inches)

24.5

Item Depth

24.75

Item Height

34.5

Item Weight

106

Item Width

23.87

### Details

Certified

Yes

China/Crystal

No

Colour Family

Stainless Steel



Control Location

Top Edge of Door

Country of Origin

US-United States

Cutlery Tray or Basket

Yes

Cutout Depth (In.)

24

Cutout Height (In.)

34

Cutout Width (In.)

24

Dishwasher Features

Sound-Reduction Package

Dishwasher Size (in.)

24

Dishwasher Type

Tall Tub Built-in

Door Style Dishwashers

Top Control

ENERGY STAR®

Yes

Extra Rinse

No

Hard Food Disposer or Filtration

Filtration

Labour

1 Year

Number of Cycles

6

Parts

1 Year

Pots & Pans

No

Quick Wash

Yes

Sound Rating Range (dBA)

Quietest 0-50 dBA

Steam Function Dishwashers

No

Stemware Holder

Yes

The Home Depot Exclusive

No

Tub Material

Stainless Steel

## Warranty / Certifications

1 Year Ltd Parts & Labor. Lifetime warranty on certain component parts only

## Customer Reviews

★★★★☆ 4.4 | 211 Reviews

178 out of 204 (87%) reviewers recommend this product

WRITE A REVIEW

ASK A QUESTION

### REVIEWS

Rating Snapshot

Select a row below to filter reviews.

5 ★	153
4 ★	29
3 ★	5
2 ★	4
1 ★	20

Average Customer Ratings

Overall ★★★★★ 4.4

1-8 of 211 Reviews

★★★★★ Disappointed customer JR - 22 days ago  
The worst

This is the worst dishwasher I have ever seen. We spent a fortune on this unit and still have to wash The dishes before loading them in. It needs weekly preventative maintenance. Make sure there isn't even a grain of rice bc that stuff gets stuck in the sprayer arms. It's near impossible to get them completely clean. Besides not getting dishes clean it takes hours to run. And now the slide mechanisms for the top and bottom racks have completely disintegrated spewing ball bearing all over the place.

Sort by: Most Recent ▼







FILE NAME:  
GRANELLI 27

FEB 19 19 FB  
REV FEB 21 19 PB  
REV MAR 30 19 PB

THIS LAYOUT CONTAINS EXTRAS  
THAT ARE NOT PART OF CONTRACT

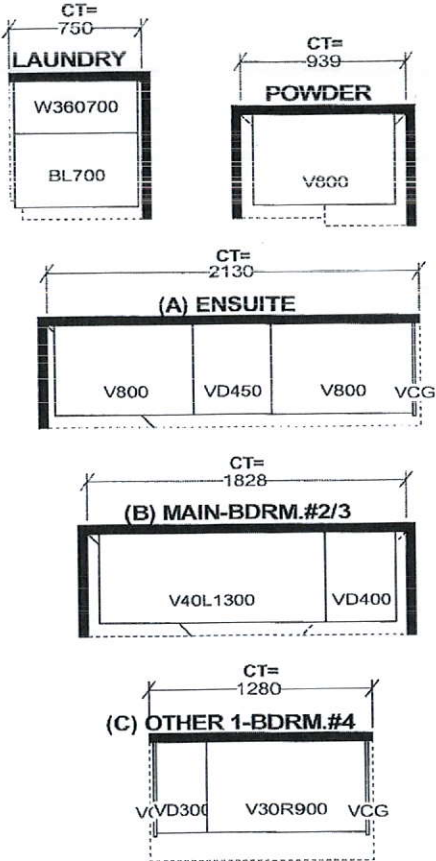
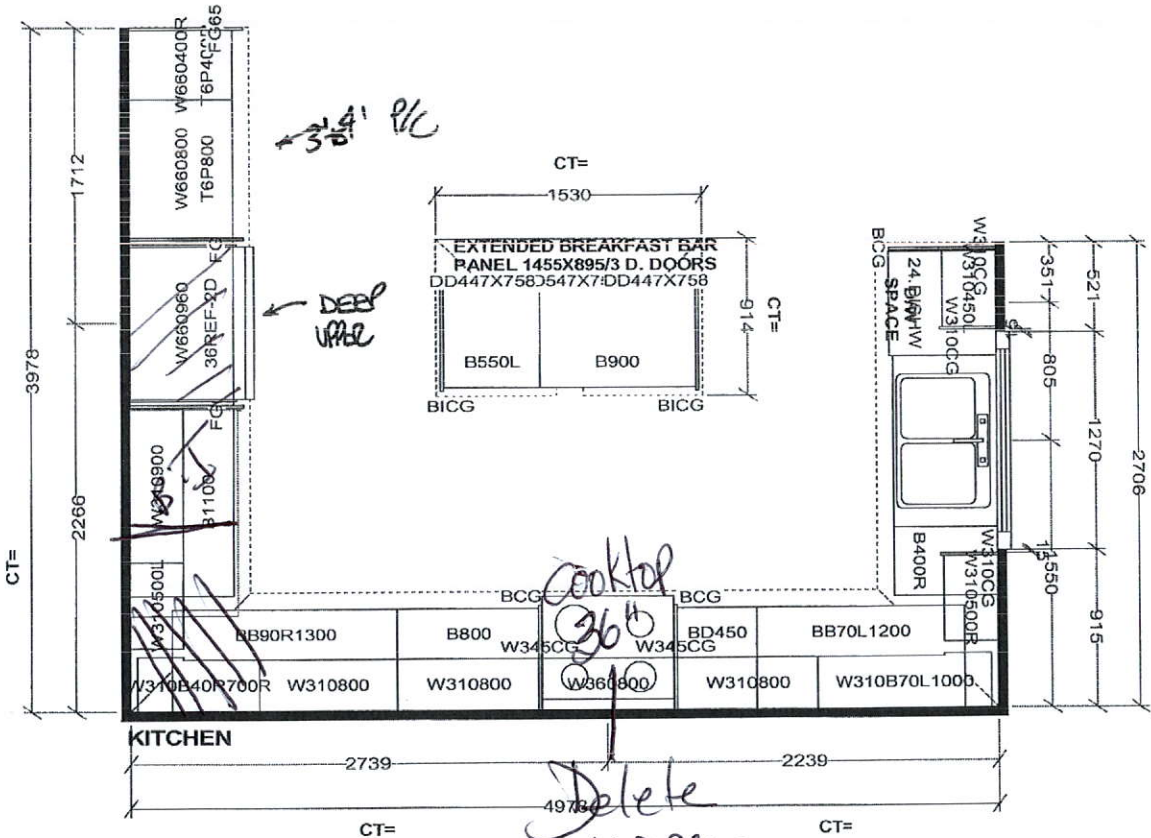
GRANELLI 27  
PROTOTYPE FOR EXTRAS



Selba Industries						
W WIDTH	W HGHT	W CNT	FL HGHT	DWY H	ST CENT	2X4 VENT BOX COVER
This drawing is the intellectual property of SELBA INDUSTRIES INC. and is an original design which must not be reproduced or copied unless applicable fee has been paid or job order placed.					JOB NUMBER: BUILDER: GREENYORK SITE NAME: GRANELLI HOME CORP., Brampton MODEL: INDIGO 1X ELEV 1,2 LOT #: 27 DESIGNER: KS DATE: AUG 23 18 /REV'D JAN 8 19	

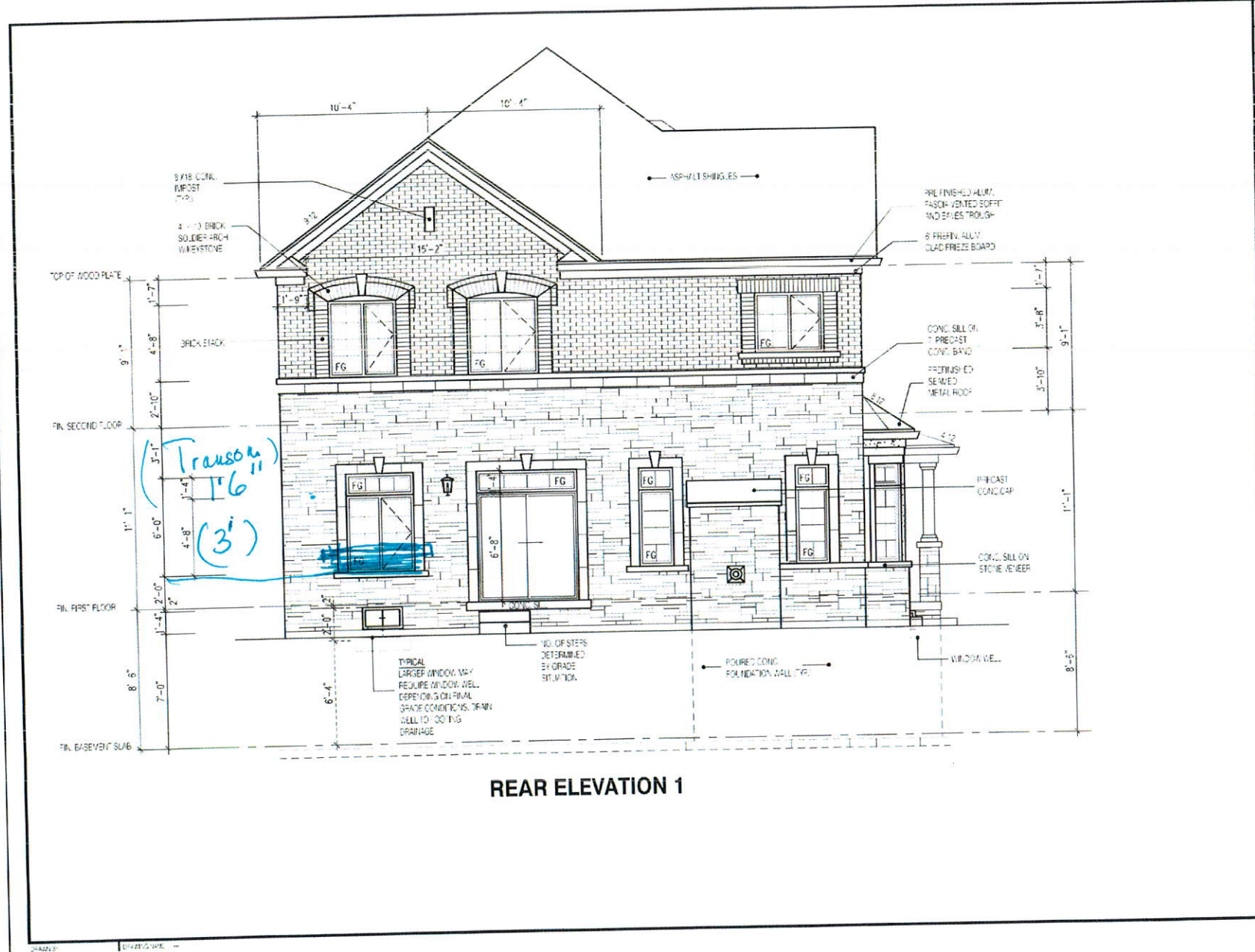

REAR ELEVATION 1

2895	
11.0m LOTS	
INDIGO 1	
ELEVATION 1	
(GR)	
PACKAGE 'A1'	
O.REG. 332/12	
<p>THE CONTRACTOR SHALL CHECK AND VERIFY ALL DIMENSIONS AND CONSTRUCTION DETAILS PRIOR TO CONSTRUCTION. ANY DISCREPANCIES SHALL BE REPORTED TO THE ARCHITECT IMMEDIATELY. THE ARCHITECT SHALL BE RESPONSIBLE FOR THE ACCURACY OF ALL DIMENSIONS AND CONSTRUCTION DETAILS. THE CONTRACTOR SHALL BE RESPONSIBLE FOR THE ACCURACY OF ALL DIMENSIONS AND CONSTRUCTION DETAILS. THE ARCHITECT SHALL BE RESPONSIBLE FOR THE ACCURACY OF ALL DIMENSIONS AND CONSTRUCTION DETAILS. THE CONTRACTOR SHALL BE RESPONSIBLE FOR THE ACCURACY OF ALL DIMENSIONS AND CONSTRUCTION DETAILS.</p>	
<p>7</p> <p>6</p> <p>5 DEC. 24, 2018 ISSUED FOR BUILDING PERMIT</p> <p>4 AUG. 11, 2018 COORDINATED AS PER ENGINEER'S COMMENTS</p> <p>3 JULY 26, 2018 ISSUED FOR STRUCTURAL REVIEW</p> <p>2 MAY 22, 2018 ISSUE - FOR FLOOR &amp; ROOF DETAILS</p> <p>1 APR 25, 2018 ISSUED TO COMMENCE ARCHITECT'S PRELIMINARY APPROVAL</p>	
No.	DATE WORK DESCRIPTION
<p><b>jardin</b></p> <p>DESIGN GROUP INC</p> <p>64 JARDIN DR. SUITE 3A</p> <p>VAUGHAN ONT. L4K 3P3</p> <p>TEL: 905 660-3377 FAX: 905 660-3713</p> <p>EMAIL: info@jardindesign.ca</p>	
<p>The undersigned has reviewed and takes responsibility for this design and has the qualifications and meets the requirements set out in the Ontario Building Code to be a designer.</p> <p>QUALIFICATION INFORMATION</p> <p>Required unless design is exempt under Division C, Subsection 12.5.4 of the Building Code</p>	
Walter Boffa	21031
NAME	SIGNATURE BCIN
<p>REGISTRATION INFORMATION</p> <p>Required unless design is exempt under Division C, Subsection 12.5.4 of the Building Code</p>	
jardin design group inc.	27763
FIRM NAME	BCIN
REAR ELEVATION 1	
GRANELLI HOMES	
BRAMPTON	
<p><b>BILD</b></p> <p>SCALE 3/16"=1'-0"</p> <p>17-55 6</p>	



27  
Granelli

Window  
Size Revised

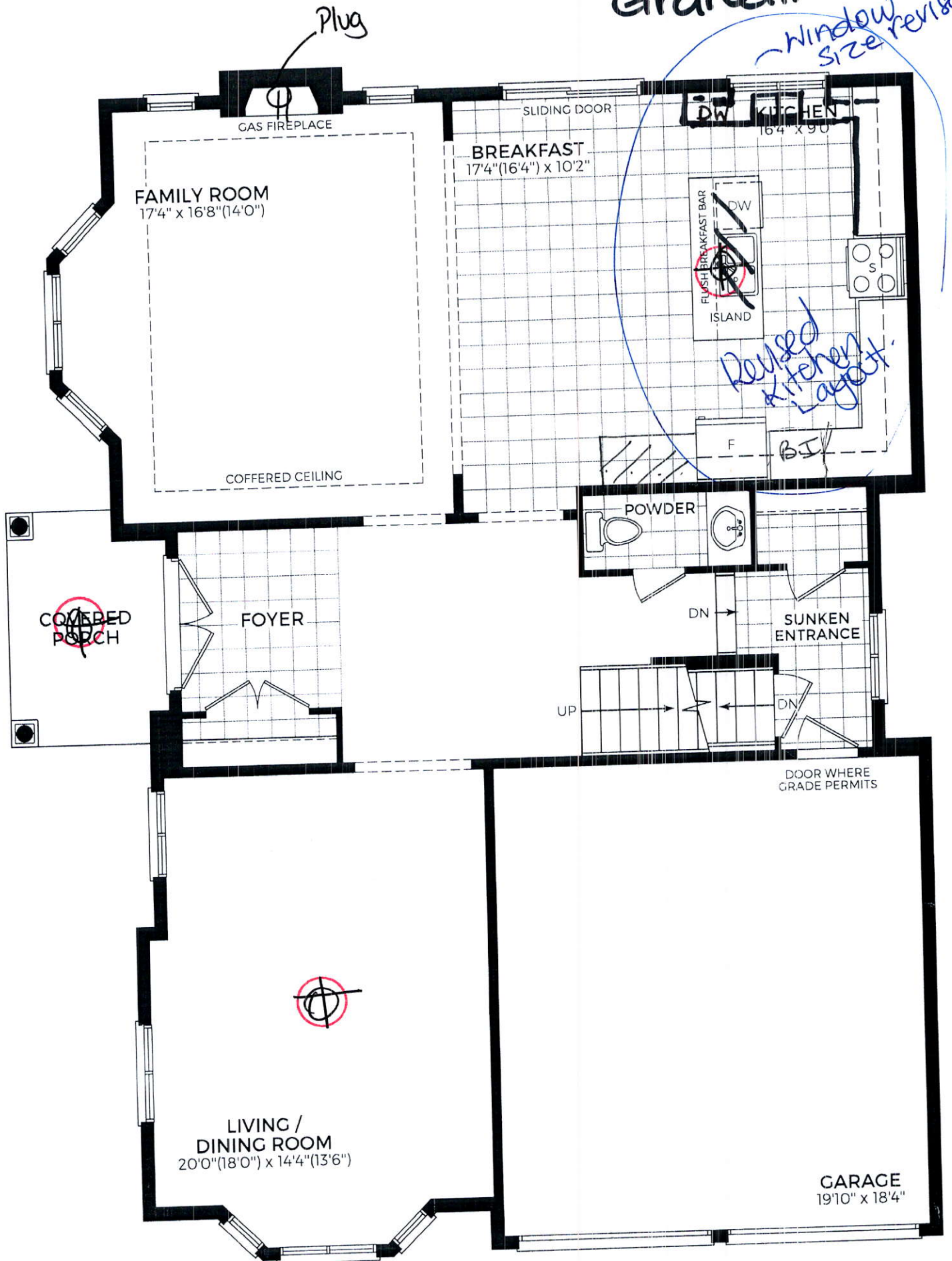

MAIN LEVEL  
ELEV. 1

INDIGO - 1

Frameless  
Glass shower

