

CONSTRUCTION SUMMARY

The Albas on Thorndale - Granelli Home Corporation

PURCHASERS: Palwinder S. JASSAL and Jaspal S. SAGOO // Amritpal S. KAINTH

TEL:

LOT / PHASE 15 / 1	REG. PLAN #	HOUSE TYPE Amelia 12 Elev 2		
------------------------------	--------------------	---------------------------------------	--	--

CABINETS

1 - KITCHEN - DELETE CABINETS ABOVE STOVE - VENDOR WILL SUPPLY 6 INCH VENT AS PER CONSTRUCTION SPECIFICATIONS AND VENT MAY NOT BE IN THE APPROPRIATE LOCATION FOR INSTALLATION OF PURCHASER SUPPLIED VENT - PURCHASER TO SUPPLY OWN FAN AFTER CLOSING (TEMP. FAN MA
 01Apr19 Note:

CABINETS ACCESSORIES

1 - KITCHEN - SHIFT PANTRY AND FRIDGE TO ACCOMMODATE BUILT-IN OVEN/MICRO
 28Mar19 Note:

1 - PANTRY UNIT UPGRADE - TO GO FROM 300MM TO 600MM DEEP - PRICE IS PER FOOT - STANDARD
 28Mar19 Note:

1 - PANTRY UNIT - 600MM DEEP - PRICE IS PER FOOT - STANDARD
 28Mar19 Note:

1 - KITCHEN CABINETS UPPER - FULL DEPTH ABOVE FRIDGE - WITH GABLES - 600MM - PRICE IS EACH - STANDARD
 28Mar19 Note:

1 - KITCHEN CABINETS - BUILT-IN MICROWAVE/OVEN COMBO - STANDARD
 28Mar19 Note: *Specs. Attached*

1 - KITCHEN CABINETS BASE - COOKTOP CABINET WITH POT DRAWERS (2 DRAWERS) - STANDARD - 36" Cooktop
 28Mar19 Note: *Specs. Attached*

CERAMIC TILE

1 - TILE - UPGRADE 1 FLOOR TILE - - LAUNDRY ROOM
 28Mar19 Note:

1 - TILE - UPGRADE 1 FLOOR TILE - - POWDER ROOM
 28Mar19 Note:

1 - TILE - UPGRADE 1 FLOOR TILE - - FOYER & MAIN HALL
 28Mar19 Note:

1 - TILE - UPGRADE 1 FLOOR TILE - - KITCHEN
 28Mar19 Note:

CONSTRUCTION

1 - SMOOTH CEILINGS ON FIRST FLOOR ONLY
 28Mar19 Note:

1 - BASEMENT 8 FOOT 6 INCH CONCRETE POUR - MEASURED FROM TOP OF FOOTING TO TOP OF FOUNDATION WALL
 12Nov18 Note:

1 - ADD BASEMENT WALK-UP
 12Nov18 Note:

1 - ADD NEW ENLARGE BASEMENT WINDOW (MAY REQUIRE WINDOW WELL) - WINDOW IS 30 INCHES X 24 INCHES
 12Nov18 Note:

3 - ENLARGE BASEMENT WINDOWS (MAY REQUIRE WINDOW WELLS) - WINDOW IS 30 INCHES X 24 INCHES
 12Nov18 Note:

ELECTRICAL

1 - LIGHT AND SWITCH - NO FIXTURE INCLUDED
 28Mar19 Note: MASTER ENSUITE BATHROOM - INSTALLED ON SEPERATE SWITCH FROM STANDARD LIGHT

1 - PLUG - ELECTRICAL PLUG - TO BE INSTALLED OVER FIREPLACE
 28Mar19 Note:

RECEIVED APR 04 2019

CONSTRUCTION SUMMARY

The Albas on Thorndale - Granelli Home Corporation

PURCHASERS: Palwinder S. JASSAL and Jaspal S. SAGOO // Amritpal S. KAINTH

TEL:

LOT / PHASE 15 / 1	REG. PLAN #	HOUSE TYPE Amelia 12 Elev 2		
1 - ABOVE KITCHEN ISLAND - ADD LIGHT AND SWITCH - NO FIXTURE INCLUDED 28Mar19 Note:				
1 - LIGHT AND SWITCH - NO FIXTURE INCLUDED - LIVING ROOM 28Mar19 Note:				
1 - BUILT IN OVEN AND COOKTOP PROVISION - PROVISION ONLY - ELECTRICAL ONLY 28Mar19 Note:				

HARDWOOD FLOORING

1 - LAMINATE -UPGRADE TO LEXINGTON SERIES IN LIEU OF STANDARD LAMINATE 28Mar19 Note:				
1 - HARDWOOD - GROUP B SERIES 5 INCH - IN LIEU OF 2 1/4 INCH NATURAL RED OAK - - FIRST FLOOR COMPLETE 28Mar19 Note:				

MISCELLANEOUS

1 - FURTHER DISCOUNT AS PER VENDOR 28Mar19 Note:				
--	--	--	--	--

PLUMBING

3 - TOE TESTER - ADD TOE TESTER TO SHOWER 12Nov18 Note: add in all showers				
2 - 5 FOOT SHOWER WITH SLIDING GLASS CHROME DOORS IN LIEU OF TUB- ENSUITE BEDROOM 3 AND ENSUITE BEDROOM 4 12Nov18 Note:				

PROMOTIONAL

1 - LESS CREDIT FROM PURCHASER EXTRA SHEET IN OFFER 12Nov18 Note:				
---	--	--	--	--

STAIRS AND RAILINGS

1 - STAINED HANDRAIL, TREADS, RISERS AND STRINGER EXCLUDING PICKETS (FOR IRON PICKETS) - STANDARD STAIRCASE - PRICE IS PER SET 28Mar19 Note:				
1 - STAIRCASSE - V GROOVE HANDRAIL 28Mar19 Note:				
1 - STAIRCASE - EUROLINE 1 - IRON PICKETS 28Mar19 Note:				

EXTRAS AS PER OFFER

The Vendor agrees that notwithstanding any other term or provision in this Agreement included in the Purchase Price and in addition to those items detailed in Schedule GP to the Agreement of Purchase and Sale, the Purchaser is entitled to a credit of Sev <i>Worksheet Note:</i>				
The Purchaser acknowledges that the Purchase Price is inclusive of all credits and promotional packages available at the time of purchase. <i>Worksheet Note:</i>				

This Document is Extremely Time Sensitive - Printed 1 Apr 19 at 11:35

Purchasers: Palwinder S. JASSAL & Jaspal S. SAGOO // AmrProperty: 15

Telephone Res. / Bus: /

Decor Advisor: Candace Forza

Project: Granelli Home Corporation

Lock Date: 28-Mar-19

Model and Elevation: Amelia 12 Elev 2

28-Mar-19

Plan #:

Layout Changes: Yes No

Sketch Attached: Yes No

Exterior Colour Scheme:

1. Cabinetry

	Style and Colour	Hardware
Kitchen / Breakfast	MONACO W823XZ4	2004
Laundry Room	ELISSE	Standard
Powder Room	MONACO W823XZ4	2004
Master Ensuite Bathroom	MODENA WHITE	2004
Ensuite Bath - Bedroom 2/3	MODENA WHITE	2004
Ensuite Bath - Bedroom 4	MONACO W814XZ4	2004
	N/A	N/A
	N/A	N/A
	N/A	N/A
	N/A	N/A

Appliances:

Dishwasher Cabinet

Built In Appliances Yes No

Slide In Stove Yes No

Closed Open

41" Upper Cabinets Yes No

Please NOTE: Standard Cabinet Height is 30"

Stove Opening

NOTE: If not specified, opening will be set to builder's standard opening of approximately 30" width

Fridge Opening

NOTE: If not specified, opening will be set to builder's standard opening of approximately 37" width x 74" height

** Refer to Construction Summary

2. Counters

	Counter	Edge
Kitchen / Breakfast	LAMINATE-CALCUTTA MARBLE 4925K-07	
Laundry Room	N/A	
Powder Room	LAMINATE-CALCUTTA MARBLE 4925K-07	
Master Ensuite Bathroom	LAMINATE-CARRARA BIANCO 6696-46	
Ensuite Bath - Bedroom 2/3	LAMINATE-PEARL SOAPSTONE 4886-38	
Ensuite Bath - Bedroom 4	LAMINATE-ARGENTO ROMANO 6697-46	
	N/A	
	N/A	
	N/A	

** Refer to Construction Summary

Initials: 

Purchasers: Palwinder S. JASSAL & Jaspal S. SAGOO // AmrProperty: 15
Telephone Res. / Bus: / **Project:** Granelli Home Corporation
Decor Advisor: Candace Forza **Model and Elevation:** Amelia 12 Elev 2
Lock Date: 28-Mar-19 28-Mar-19 **Plan #:**

3. Ceramic Flooring

		At a 45	Threshold-If App.
Entrance Vestibule	TILE-EE0028 LUXOR GRIGIO-18X18	<input type="checkbox"/>	metal strip where applicable
Main Hall	TILE-EE0028 LUXOR GRIGIO-18X18	<input type="checkbox"/>	
Kitchen / Breakfast	TILE-EE0028 LUXOR GRIGIO-18X18	<input type="checkbox"/>	
Laundry Room	TILE-EE0028 LUXOR GRIGIO-18X18	<input type="checkbox"/>	
Powder Room	TILE-EE0028 LUXOR GRIGIO-18X18	<input type="checkbox"/>	
Master Ensuite Bathroom	TILE-RAINBOW LIGHT GREY-13X13	<input type="checkbox"/>	
Ensuite Bath - Bedroom 2/3	TILE-RAINBOW LIGHT GREY-13X13	<input type="checkbox"/>	
Ensuite Bath - Bedroom 4	TILE-RAINBOW LIGHT GREY-13X13	<input type="checkbox"/>	
	N/A	<input type="checkbox"/>	
	N/A	<input type="checkbox"/>	
	N/A	<input type="checkbox"/>	

** Refer to Construction Summary

4. Ceramic Wall Tile

Master Ensuite Bathroom	Selection	Describe
Tub Deck Wall	N/A	
Tub Deck	N/A	
Tub Deck Skirt	N/A	
Shower Stall	TILE-LUC 09 AFRICA-8X16	
Bathtub Enclosure Walls	N/A	
	N/A	
Ensuite Bath - Bedroom 2/3	TILE-LUC GREY EUROPE-8X16	
Ensuite Bath - Bedroom 4	TILE-LUC CONCEPT FERRO-8X16	
	N/A	
	N/A	
Kitchen Backsplash	N/A	

** Refer to Construction Summary - STANDARD GROUT THROUGHOUT UNLESS SPECIFIED

5. Plumbing Fixtures

All Bathrooms White

N/A N/A N/A N/A N/A

Whirlpool N/A Yes No

Dishwasher Rough-In Yes No

Waterline for Fridge Yes No

** Refer to Construction Summary

6. Trim Carpentry

Interior Doors	CARRARA-SMOOTH
Interior Trim	As Per Construction Specifications
Door Handles	As Per Construction Specifications
Exterior Front Door Handle	As Per Construction Specifications

** Refer to Construction Summary

AK

Initials: _____

Purchasers: Palwinder S. JASSAL & Jaspal S. SAGOO // AmrProperty: 15
Telephone Res. / Bus: / **Project:** Granelli Home Corporation
Decor Advisor: Candace Forza **Model and Elevation:** Amelia 12 Elev 2
Lock Date: 28-Mar-19 28-Mar-19 **Plan #:**

7. Other Flooring

Main Hall	STRIP-MIRAGE-ENGINEERED-SWEET MEMORIES-CHARACTER-RED OAK-CASHMERE-HOPSCOTCH-5"	
Living Room	STRIP-MIRAGE-ENGINEERED-SWEET MEMORIES-CHARACTER-RED OAK-CASHMERE-HOPSCOTCH-5"	
Dining Room	STRIP-MIRAGE-ENGINEERED-SWEET MEMORIES-CHARACTER-RED OAK-CASHMERE-HOPSCOTCH-5"	
Family Room	STRIP-MIRAGE-ENGINEERED-SWEET MEMORIES-CHARACTER-RED OAK-CASHMERE-HOPSCOTCH-5"	
Den / Library / Study	N/A	
Basement Landing(If Applies)	N/A	
Lower Landing (If Applies)	N/A	
Upper Landing	Strip Mirage - Engineered - Sweet Memories - Character - Red Oak - Cashmere - Hopscotch 5"	
Upper Hall	LAMINATE-LEXINGTON - HAZELWOOD OAK TL-21016-M	
Master Bedroom	LAMINATE-LEXINGTON - HAZELWOOD OAK TL-21016-M	
Bedroom #2	LAMINATE-LEXINGTON - HAZELWOOD OAK TL-21016-M	
Bedroom #3	LAMINATE-LEXINGTON - HAZELWOOD OAK TL-21016-M	
Bedroom #4	LAMINATE-LEXINGTON - HAZELWOOD OAK TL-21016-M	
Bedroom #5	N/A	
	N/A	
	N/A	
	N/A	
Underpad	Type	Area
	N/A	N/A

** Refer to Construction Summary

8. Railings and Pickets

Railing Type	V-GROOVE	Colour	MIRAGE HOPSCOTCH
Picket Type	EUROLINE 1	Colour	BLACK
Stringer / Riser	AS PER CONSTRUCTION SPECS	Colour	MIRAGE HOPSCOTCH
Treads	AS PER CONSTRUCTION SPECS	Colour	MIRAGE HOPSCOTCH

Red Oak Stairs with Semi Gloss Finish

Yes No

** Refer to Construction Summary

9. Wall Paint Flat Finish

Main & Upper Hall	22 WARM GREY	Master Bedroom	22 WARM GREY
Living Room	22 WARM GREY	Bedroom #2	22 WARM GREY
Dining Room	22 WARM GREY	Bedroom #3	22 WARM GREY
Kitchen / Breakfast	22 WARM GREY	Bedroom #4	22 WARM GREY
Family Room	22 WARM GREY	Bedroom #5	N/A
Powder Room	22 WARM GREY	Master Ensuite	22 WARM GREY
Laundry Room	22 WARM GREY	Ensuite Bath - Bedroom 2/3	22 WARM GREY
Den/Library	N/A	Ensuite Bath - Bedroom 4	22 WARM GREY
Trim Paint-Semi Gloss	BIRCH WHITE		N/A
	N/A		N/A
	N/A		N/A

Smooth Ceilings First Floor Yes No

** Refer to Construction Summary

Initials: AK

Purchasers: Palwinder S. JASSAL & Jaspal S. SAGOO // AmrProperty: 15
Telephone Res. / Bus: / **Project:** Granelli Home Corporation
Decor Advisor: Candace Forza **Model and Elevation:** Amelia 12 Elev 2
Lock Date: 28-Mar-19 28-Mar-19 **Plan #:**

10. Plaster Mouldings and Medallions

Entrance Vestibule	N/A	N/A	Kitchen/Breakfast	N/A	N/A
Main Hall	N/A	N/A	Den/Library	N/A	N/A
Living Room	N/A	N/A	Lower Landing	N/A	N/A
Dining Room	N/A	N/A			
Family Room	N/A	N/A			

** Refer to Construction Summary

11. Fireplace

	Living Room			Family Room			Other Room - Specify		
	Purchased	As Per Plan	N/A	Purchased	As Per Plan	N/A	Purchased	As Per Plan	N/A
Fireplace Type	<input type="radio"/>	<input type="radio"/>	<input checked="" type="radio"/>	<input type="radio"/>	<input checked="" type="radio"/>	<input type="radio"/>	<input type="radio"/>	<input type="radio"/>	<input checked="" type="radio"/>
Mantle Type	N/A			FLAT ON WALL			N/A		
Colour / Stain	N/A			MANTLE M2-STANDARD			N/A		
Surround	N/A			AS PER CONSTRUCTION SPECIFICATIONS			N/A		
Hearth	N/A			BIANCO			N/A		
	N/A			NO			N/A		

** Refer to Construction Summary

12. Heating and Air Conditioning

Air Conditioning	NO	Gas Provisions Stove	NO
Gas Provisions Dryer	NO	Gas Provisions Barbecue	NO

Comment

** Refer to Construction Summary

13. Electrical

Plugs and Switches	<input checked="" type="radio"/> White	DECOR	Above Kitchen Cabinet Light	<input type="radio"/> Yes	<input checked="" type="radio"/> No
Hood Fan	STANDARD WHITE		Below Kitchen Cabinet Light	<input type="radio"/> Yes	<input checked="" type="radio"/> No
Appliances	Built in Cooktop	Built in Oven	Gas Stove	Microwave	
	<input checked="" type="radio"/> Yes <input type="radio"/> No	<input checked="" type="radio"/> Yes <input type="radio"/> No	<input type="radio"/> Yes <input checked="" type="radio"/> No	<input checked="" type="radio"/> Yes	<input type="radio"/> No
Dishwasher Rough-in	Yes				

** Refer to Construction Summary

14. General Comments

** Refer to Construction Summary

Disclaimers and Notes

- Colours of all materials are as close as possible to builder's selection, but not necessarily identical due to variances in manufacturing.
- Any extras listed above are null and void unless accompanied by a separate invoice/amendment. Said invoice must be paid in full.
- The Purchaser agrees that this colour selection is final and that no changes will be permitted, unless required by the Vendor.
- The Purchaser acknowledges reading and accepting document which contains other miscellaneous disclaimers.

Signature:  Date: 28 MAR 19 Signature: _____ Date: _____

Lot 15

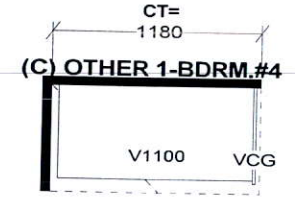
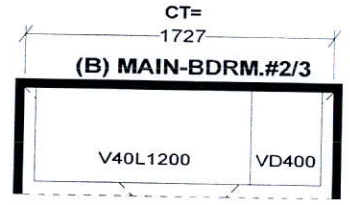
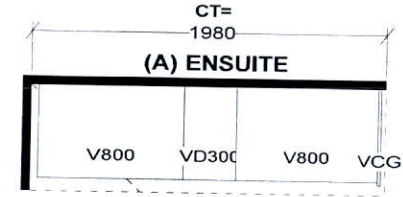
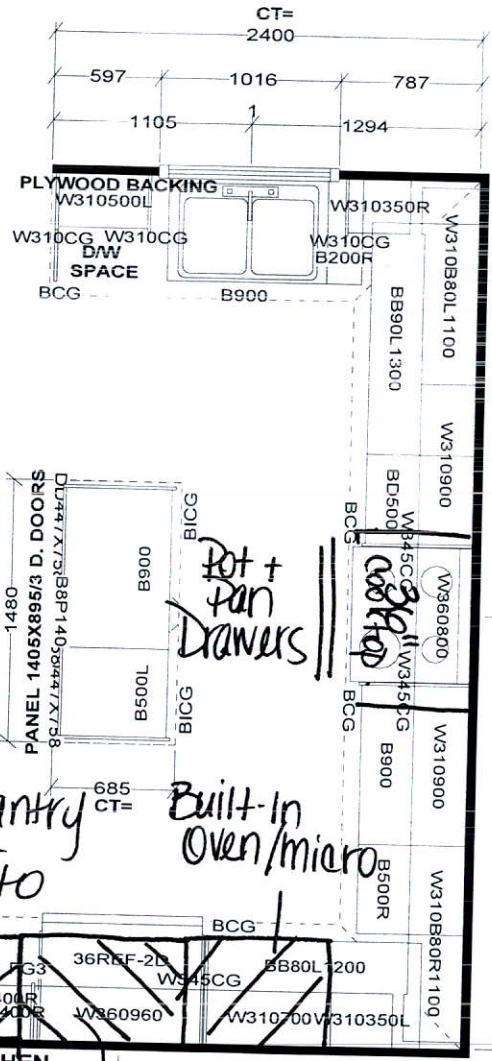

Full Depth Pantry (24" Deep) + Add 1 Foot Pantry

Built-In Oven/micro

AK

Full Depth Fridge Upper (24" Deep)

Selba Industries

W W D T H	W H G H T	W C N T	F L H G H T	D W Y H	S T C E N T	2 X 4	V E N T B O X C O V E R

This drawing is the intellectual property of SELBA INDUSTRIES INC. and is an original design which must not be released or copied unless applicable fee has been paid or job order placed.



JOB NUMBER:
 BUILDER: GREENYORK
 SITE NAME: GRANELLI HOME CORP., Brampton
 MODEL: AMELIA 12X ELEV 1,2
 LOT #: 13, 16
 DESIGNER: KS
 DATE: JAN 16 19

15-Granelli

KitchenAid® 27" (68.6 cm) and 30" (76.2 cm) Electric Built-In Microwave/Oven Combination

PRODUCT MODEL NUMBERS

KEMS309E **KOCE500E** KOCE507E

ELECTRICAL CONNECTION

If codes permit and a separate ground wire is used, it is recommended that a qualified electrical installer determine that the ground path and the wire gauge are in accordance with local codes. Check with a qualified electrical installer if you are not sure the oven is properly grounded.

This oven must be connected to a grounded metal, permanent wiring system.

Be sure that the electrical connection and wire size are adequate and in conformance with the National Electrical Code, ANSI/NFPA 70-latest edition or CSA Standards C22.1-94, Canadian Electrical Code, Part 1 and C22.2 No. O-M91-latest edition, and all local codes and ordinances.

To properly install your oven, you must determine the type of electrical connection you will be using and follow the instructions provided for it here.

- Oven must be connected to the proper electrical voltage and frequency as specified on the model/serial/rating plate. See the following illustration.

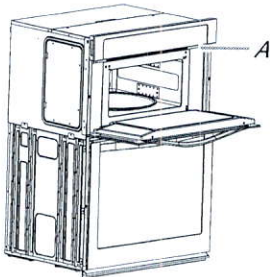

A. Model/serial/rating plate

- Models rated from 7.3 to 9.6 kW at 240 volts (5.4 to 7.4 kW at 208 volts) require a separate 40-amp circuit. Models rated at 4.8 kW and below at 240 volts (3.6 kW and below at 208 volts) require a separate 30-amp circuit.
- A circuit breaker is recommended.
- Connect directly to the fused disconnect (or circuit breaker box) through flexible, armored or nonmetallic sheathed, copper cable (with grounding wire). See "Make Electrical Connection" section.
- Flexible conduit from the oven should be connected directly to the junction box.
- Do not cut the conduit. The length of conduit provided is for serviceability of the oven.
- A UL listed or CSA approved conduit connector must be provided.
- If the house has aluminum wiring, follow the procedure below:
 - Connect a section of solid copper wire to the pigtail leads.
 - Connect the aluminum wiring to the added section of copper wire using special connectors and/or tools designed and UL listed for joining copper to aluminum.

Follow the electrical connector manufacturer's recommended procedure. Aluminum/copper connection must conform with local codes and industry accepted wiring practices.

For power requirements, refer to the following table.

Model	Voltage	Amperage (L1)*	Amperage (L2)*	Rating (W)
KOCE507E/KOCE500E	120/240	32	30	8000
KOCE507E/KOCE500E	120/208	30	28	6600

*Amperage values noted above are for information purposes only: the units are rated in watts.

PRODUCT DIMENSIONS

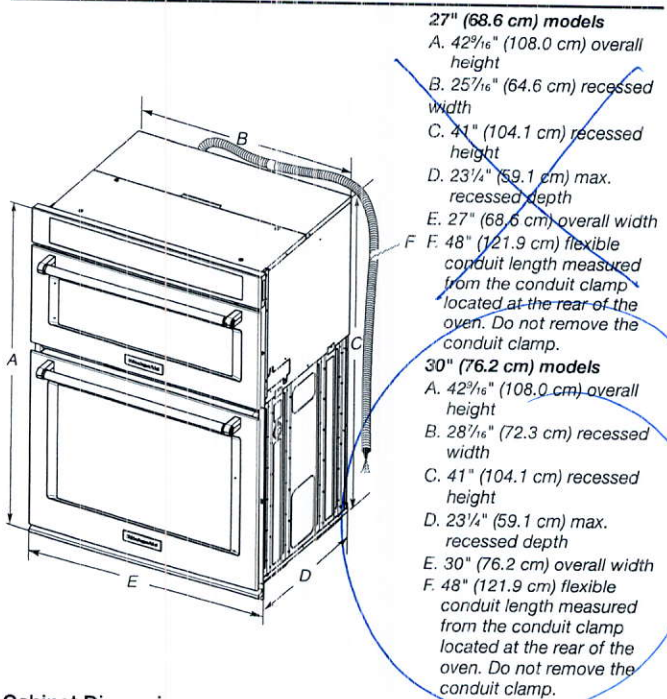

Cabinet Dimensions

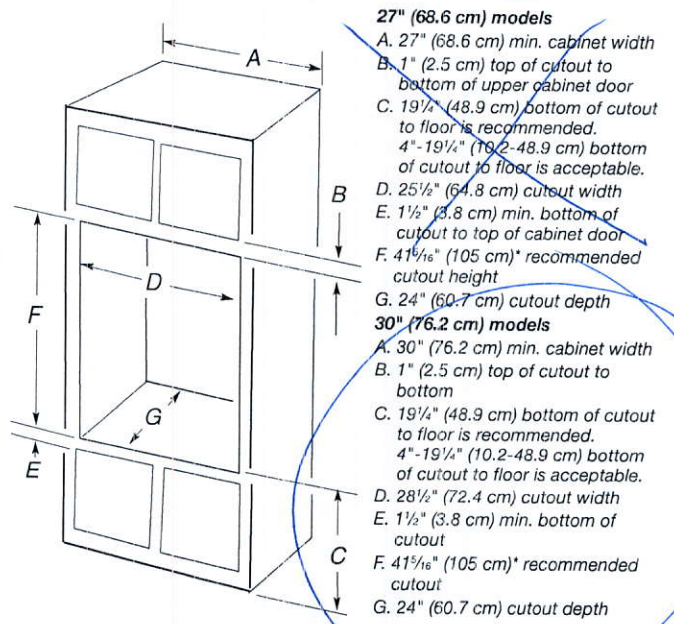

* NOTE: The cabinet height can be between 41" (104.1 cm) and 41¹/₂" (105.6 cm) for microwave/oven combination.

36-INCH WIDE GAS COOKTOP WITH POWER™ BURNER

36-inch Wide Gas Cooktop with Power™ Burner is rated 4.5 out of 5 by 30.

Model #: MGC7536DS

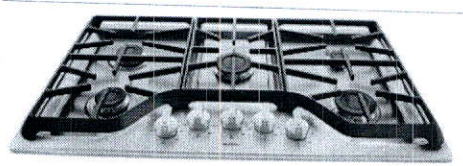

MSRP

\$999.00

- 15,000-BTU Power™ Burner
- Heavy-duty DuraClean™ continuous cast-iron grates
- 10 Year Limited Parts Warranty

FEATURES

ADDITIONAL FEATURES

15,000-BTU POWER™ BURNER

HEAVY-DUTY DURACLEAN™ CONTINUOUS CAST-IRON GRATES

10 YEAR LIMITED PARTS WARRANTY

With a 10-year limited parts warranty¹ on the cooktop burners and cast-iron metal grates, we built these cooktops tough enough to keep cookin' for years.

DESIGNED, ENGINEERED, AND ASSEMBLED IN THE USA

From Tennessee to you, these cooktops are designed, engineered and assembled in the U.S.A.

SIMMER BURNER

The simmer burner provides 800 to 5,000 BTUs of precise, adjustable heat to give your cooktop both a full-power simmer burner and warming setting all in one.

FRONT CONTROLS

Front controls keep your cooktop knobs close at hand so you can manage your meals without breakin' a sweat.

SPECIFICATIONS

Dimensions

Cutout Depth	19-1/2 in
Cutout Depth Max	20.0 in
Cutout Height	5-1/4 in
Cutout Width	34-5/16 in
Depth	21.0 in
Height	3-11/16 in
Maximum Height	4.0 in
Minimum Height	3-3/8 in
Width	36.0 in

Configuration and Overview

ADA Compliant	ADA Height and Side Reach Compliant
Cooktop Type	Standard
Fuel Type	Gas
Installs Over Built-In Oven	Yes
LP Convertible	Yes - Kit Included
Power Boost	No

Prop 65



CALIFORNIA RESIDENTS ONLY - WARNING: Cancer and Reproductive Harm - www.P65Warnings.ca.gov.

Size	36 in
UL	UL

Controls

Infinite Heat Controls	Yes
Knob Color	Stainless Steel

Cooktop Details

Automatic Pan Detection	No
Center Rear Element-Burner Power	15,000 BTU
Cooktop Element Style	Sealed Burner
Cooktop Surface Material	Stainless/Porcelain Coated Steel
Downdraft Vent	No
Grate Details	Dishwasher Safe, Matte Finish, Continuous, Cast Iron Grates
Heating Element On Indicator Light	No
Hot Surface Indicator Light	No
Ignition Type	Direct Spark Ignition
Left Front Element-Burner Type	Sealed Burner
Left Rear Element-Burner Power	9100 BTU
Left Rear Element-Burner Type	Sealed Burner
Number of Cooking Element-Burners	5
Number of Grates	3
Power Outage Compatible	Yes
Right Front Element-Burner Power	12,000 BTU

Appearance

Digital Display No

Electrical

Hz 60

Power Cord Included Yes

RATINGS & REVIEWS

36-inch Wide Gas Cooktop with Power™ Burner Reviews - page 2

RELATED PRODUCTS

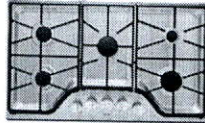

**36-INCH WIDE GAS
COOKTOP WITH**

Model #: MGC9536DS

★★★★★ 4.8 (40)

MSRP \$1,149.00

Sign in to Save

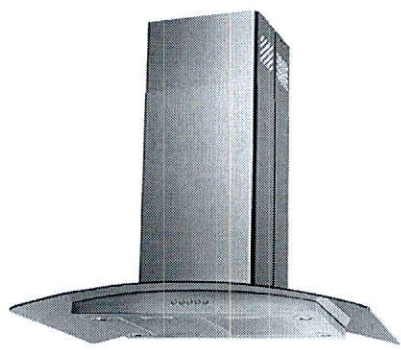
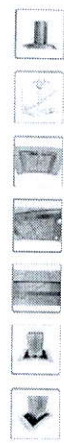

Blue Ocean 36" RH668I Stainless Steel Island Mount Kitchen Range Hood

by Blue Ocean 40 customer reviews
 | 12 answered questions

Price: **CDN\$ 419.00 & FREE Shipping.** Details

- 2 new from CDN\$ 419.00
- Dimension: 2.5"H x 35.5"W x 23.5"D (6.5 x 90 x 60cm)
 - Stylish European Island Mount with 3 Speed Control Button Switch
 - Air Flow: 900 CFM, Noise Level <65db, Four 2W LED Lights
 - Material: Brushed Stainless Steel Body, Aluminum Filters
 - Includes 2 Charcoal Filters (For FREE) for Indoor Exhaust Recirculation



Ad feedback

Share

CDN\$ 419.00 & FREE Shipping. Details

Want it Friday, April 5? Order it in the next **21 hours and 33 minutes** and choose **One-Day Shipping** at checkout.

Only 9 left in stock.

Quantity:

Sold by The Home Budget and Fulfilled by Amazon. Gift-wrap available.

Try Amazon Prime and start saving today with **FREE Two-Day Shipping**

Deliver to Markham L3R

2 new from CDN\$ 419.00

Roll over image to zoom in

Sponsored products related to this item

Page 1 of 2

Blue Ocean 30" RH668I Stainless Steel Island Mount Kitchen Range Hood 35 CDN\$ 419.00	Blue Ocean 30" RH10I Stainless Steel Island Mount Kitchen Range Hood 18 CDN\$ 379.00	Blue Ocean 30" RHKE3 Stainless Steel Wall Mount Kitchen Range Hood 24 CDN\$ 299.00	VESTA Stuttgart 900CFM Black Stainless Steel Wall Mounted Range Hood 1 CDN\$ 699.99	Blue Ocean 36" RH02I Stainless Steel Island Mount Kitchen Range Hood 11 CDN\$ 459.00	Blue Ocean 30" RH02I Stainless Steel Island Mount Kitchen Range Hood 15 CDN\$ 429.00

Product information

Technical Details

Brand	Blue Ocean
Model Number	RH668I
Item Weight	25.4 Kg
Parcel Dimensions	99.1 x 66 x 45.7 cm

Additional Information

ASIN	B00B2GNJLS
Customer Reviews	40 customer reviews
Best Sellers Rank	#57,287 in Home (See top 100)
Shipping Weight	25.4 Kg
Date First Available	Jan. 18 2013

Feedback

Would you like to tell us about a lower price?

Customers who viewed this item also viewed

Page 1 of 6

Blue Ocean 30" RH668I Stainless Steel Island Mount Kitchen Range Hood 35 CDN\$ 419.00	Blue Ocean 30" RH10I Stainless Steel Island Mount Kitchen Range Hood 18 CDN\$ 379.00	Blue Ocean 36" RH02I Stainless Steel Island Mount Kitchen Range Hood 11 CDN\$ 459.00	Agua Canada Range Hood Pyramid Stainless Steel Wall Mount, 30 Inches 500 CFM w Leds lights Hamlet 5 CDN\$ 299.95	Agua Canada Wall Mount Range Hood Round w Glass Stainless Steel 500 CFM "Hamelin", 30 ... 9 CDN\$ 319.95	Blue Ocean 30" RH02I Stainless Steel Island Mount Kitchen Range Hood 15 CDN\$ 429.00

Customers who bought this item also bought



TV Wall Mount Full Motion Swivel Dual Articulating Arm for Most 37" -70" LED, LCD, OLED, Plasma TVs...
558
CDN\$ 52.99

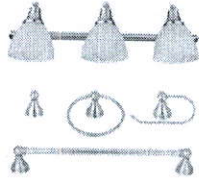

Globe Electric 5-Piece Estorial All-in-One Bath Set, 3-Light Vanity, Towel Bar, Toilet Paper Holder,...
20
CDN\$ 79.97

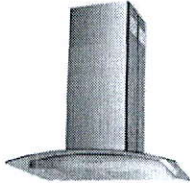

Blue Ocean 30" RH668I Stainless Steel Island Mount Kitchen Range Hood
35
CDN\$ 419.00



Votamuta Brushed Nickel Brass Kitchen Sink Faucet Single Handle Mixer Tap
117
CDN\$ 82.00

Have a question?

Find answers in product info, Q&As, reviews

Product description

This brand new European designed Range Hood is engineered to be ultra quiet, powerful, stylish and affordable. The LED lamp and refine design is a perfect centerpiece for any modern kitchen, providing convenience and safety when cooking. With the C-ETL-US certificate and also made of high grade stainless steel, the range hood has a reputation of being built to last. It includes two innovative charcoal filters for indoor exhaust recirculation. The user friendly control allows you to control the air speed you need effortlessly. Whether you are remodeling your kitchen or just replacing your own range hood, our product will no doubt satisfy your needs.

- * Item Size: 2.5"H x 35.5"W x 23.5"D (6.5 x 90 x 60cm)
- * Package Size: 26"H x 39"W x 18"D (66 x 99 x 46cm)
- * Gross Weight: 72lbs
- * 36" Island Mount (Install on top of a kitchen island)
- * ETL safety approval for CANADA and US (equivalent to CSA)
- * Maximum possible height of range hood is 47.5"
- * Minimum possible height of range hood is 32"
- * Include adjustable chimney
- * Power Rating: 110-20V/60Hz (Canada and USA Standard)
- * General Input: 323W
- * Motor power: 315W
- * Wind Pressure: 370Pa
- * Airflow: 900 CFM
- * Noise Level : <65db (Quiet Operation)
- * Level of Speed: 3 Speeds Button Switch
- * Filtration Type: Aluminum filters
- * Illumination: 4 x 2w LED lights
- * Ventilation Pipe Size: Diameter 6"
- * 1 year limited part warranty
- * Include two charcoal filters for FREE for indoor recirculation option
- * In stock and ship out in 1-2 business days

If there are any questions regarding this item or if you have any issues after purchase, please feel free to contact us and we are more than happy to assist you!

What other items do customers buy after viewing this item?



Blue Ocean 30" RH668I Stainless Steel Island Mount Kitchen Range Hood
35
CDN\$ 419.00



Blue Ocean 30" RH10I Stainless Steel Island Mount Kitchen Range Hood
18
CDN\$ 379.00

Sponsored products related to this item

Page 1 of 4



Chef 36" Under Cabinet Range Hood Stainless Steel | PS18 | Contemporary Modern...
CDN\$ 449.99



VESTA Copenhagen 800CFM European Style Wall Mounted Range Hood (30, ZE)
CDN\$ 499.99



VESTA Baltimore 900CFM Powerful 4 Speed Under Cabinet Range Hood 30" With 8" Top ...
7
CDN\$ 599.99



Vesta 30" Wide 3 Speeds 750CFM Under Cabinet Range Hood with Flexible Installation...
3
CDN\$ 249.99



Blue Ocean 30" RH76TUC Stainless Steel Under Cabinet Kitchen Range Hood
51
CDN\$ 319.00

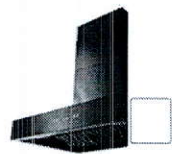

VESTA Stuttgart Black Stainless Steel Wall Mounted Range Hood
1
CDN\$ 699.99

Ad feedback

Ad feedback

Add Plug Above
Fireplace

Add Light Above
Island

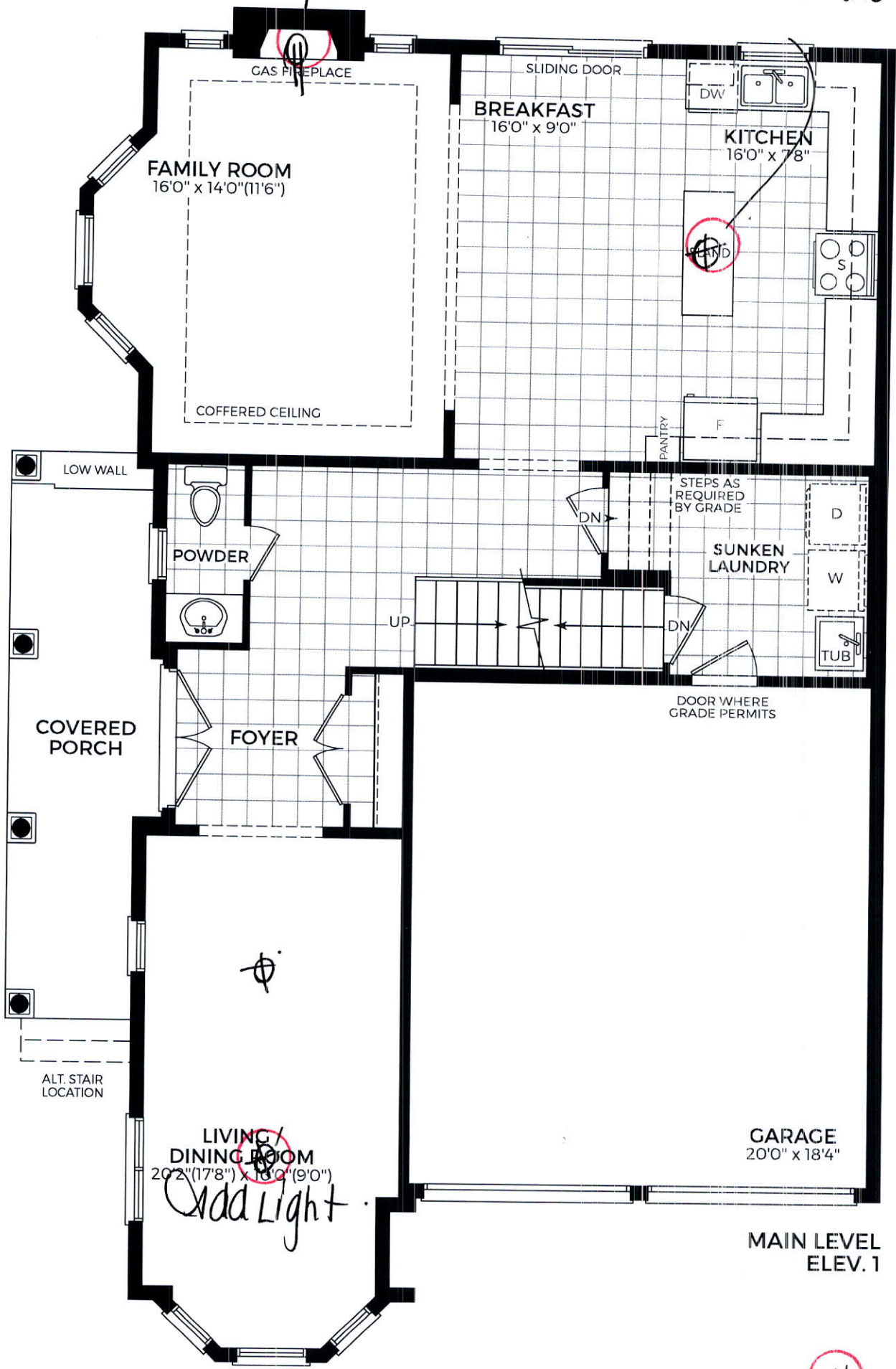

~~AK~~

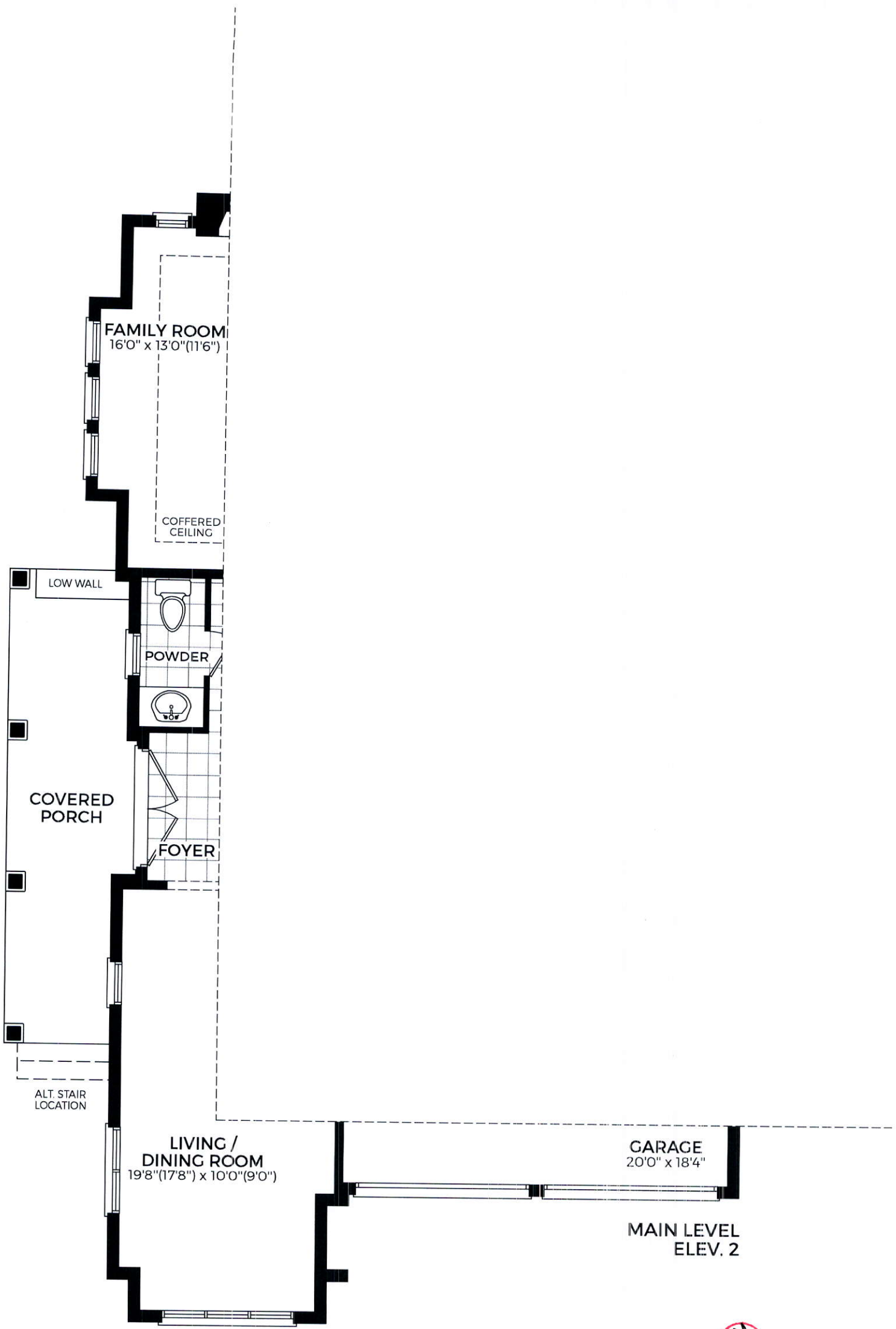



5' Shower in Lieu of Tub With Tol Tester

5' Shower in Lieu of Tub With Tol Tester

APC

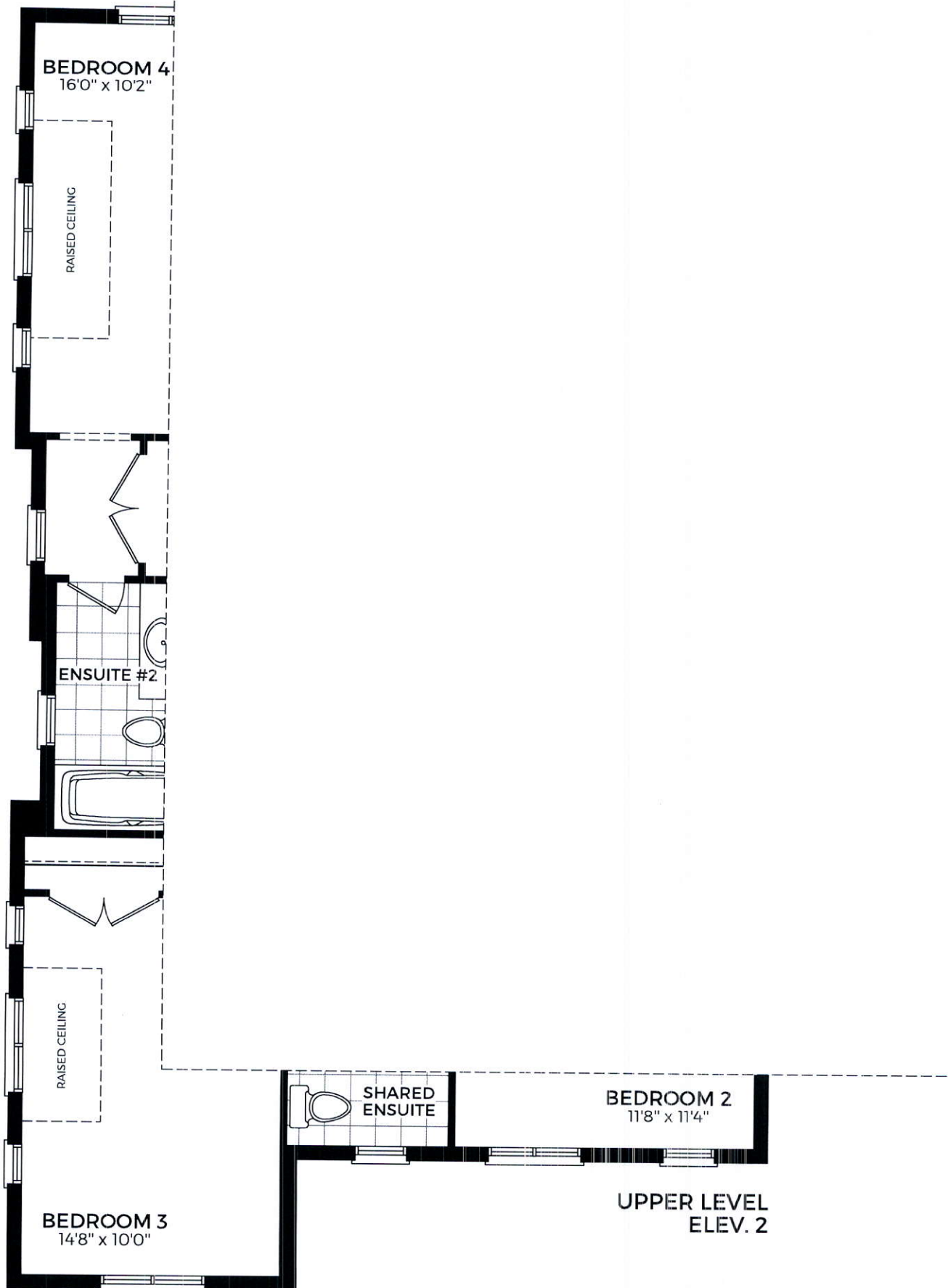

UNFINISHED
LOWER LEVEL

- 8'6" Floor
- Walk-up Basement
- Enlarge All Basement Windows

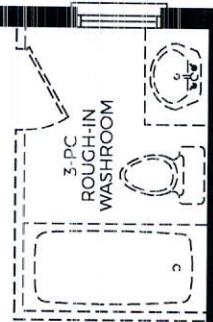

HWT

H.E.
FURNACE

LOW
HEADROOM



COLD
STORAGE

UNEXCAVATED

Add
Enlarged
Basement
Window

LOWER LEVEL
ELEV. 1

AM

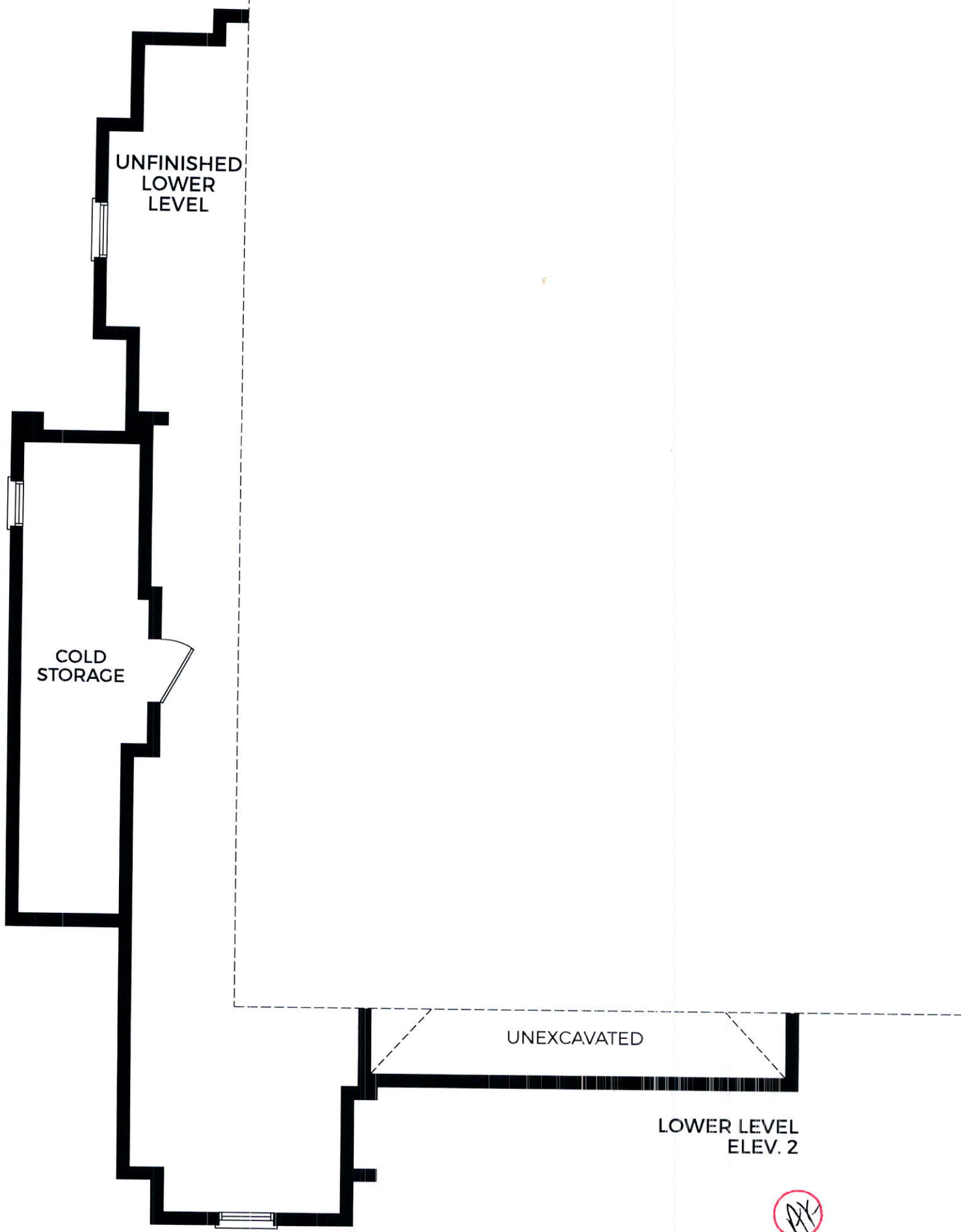

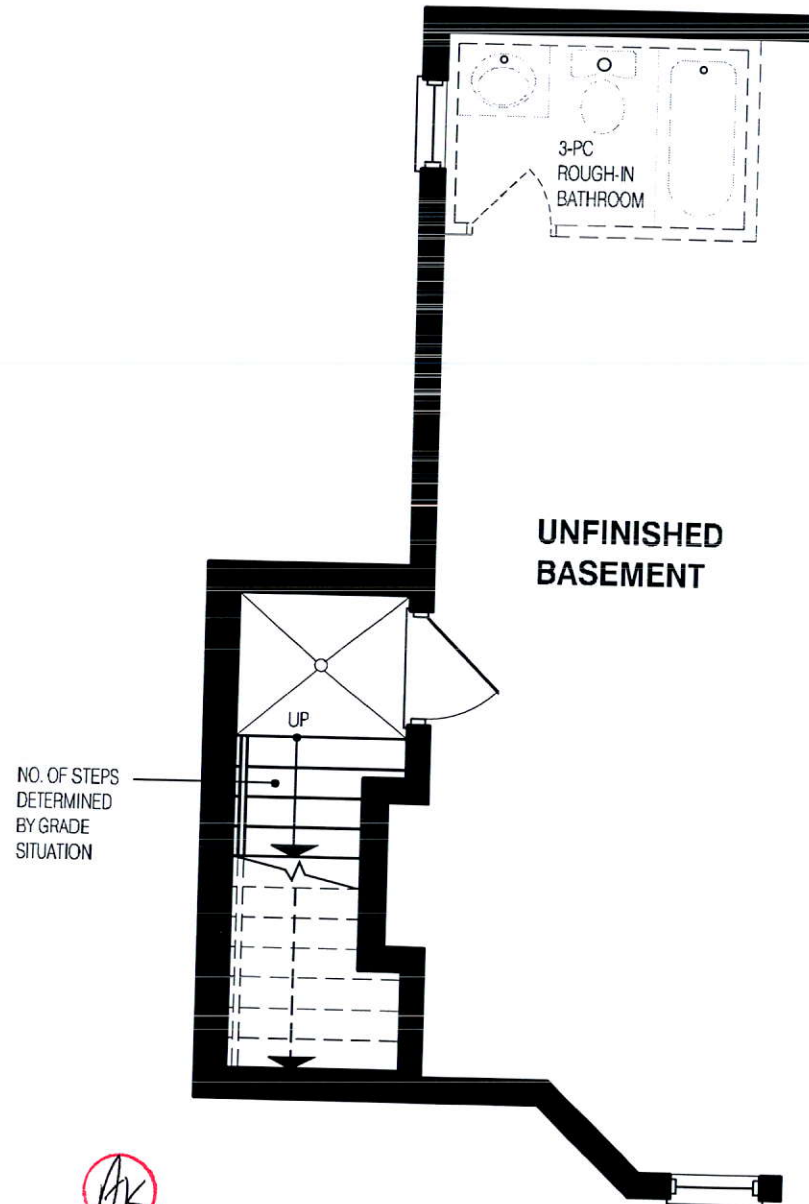

PARTIAL BASEMENT PLAN EL-1 & 2
FOR WALK-UP STAIR

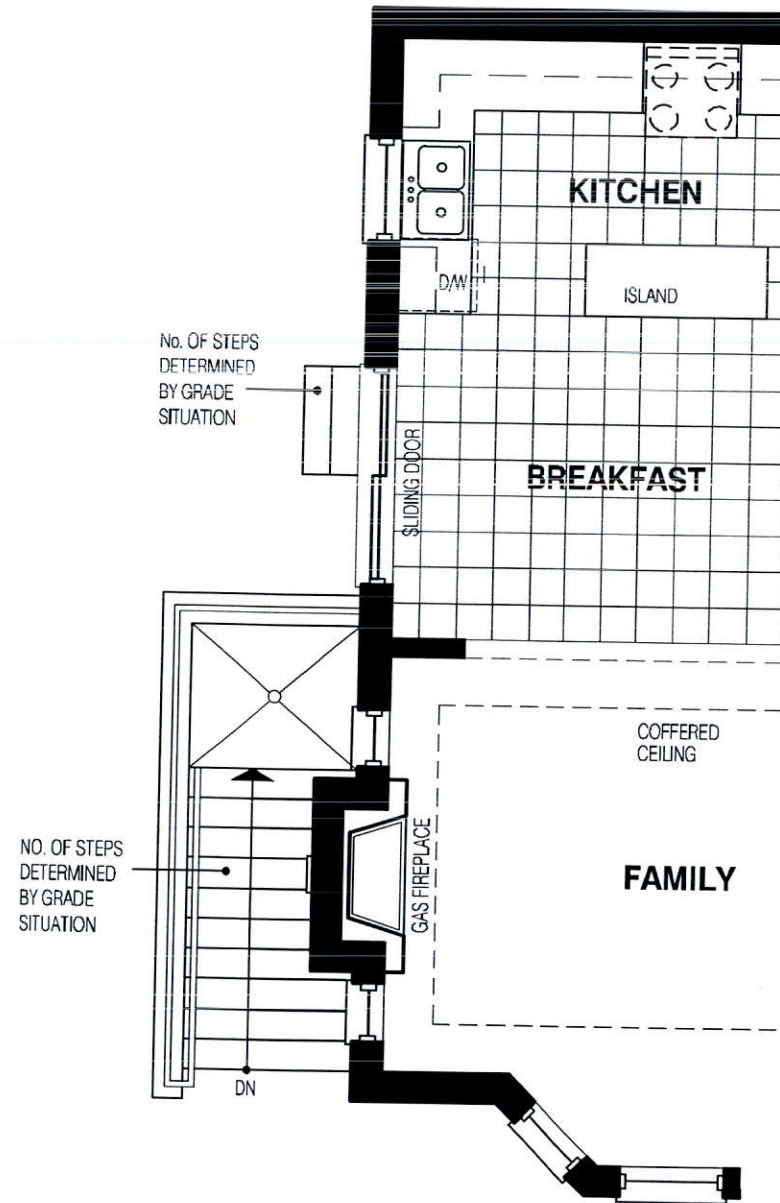

PARTIAL FIRST FLOOR PLAN EL-1 & 2
FOR WALK-UP STAIR

DISCLAIMERS:

SKETCH NOT TO SCALE. DIMENSIONS, SPECIFICATIONS AND ARCHITECTURAL DETAILS SUBJECT TO MODIFICATION BY THE VENDOR. SKETCH IS ONLY FOR THE PURPOSE OF ILLUSTRATING REVISIONS REQUESTED BY THE PURCHASER AND ALL REVISIONS ARE SUBJECT TO VENDOR'S FINAL APPROVAL. ONLY REVISIONS ACCEPTED IN WRITING BY THE PURCHASER AND VENDOR ON A PURCHASER'S EXTRA SHEET WILL BE INCORPORATED INTO THE PLANS FILED WITH THE MUNICIPALITY. E & O.E.

**GRANELLI
BRAMPTON**