

CONSTRUCTION SUMMARY

The Albas on Thorndale - Granelli Home Corporation

PURCHASERS: Ajit Hemkiran HIRAN and RESHMA HIRAN

TEL: RES.: 647-878-7148

LOT / PHASE 5 / 1	REG. PLAN #	HOUSE TYPE Amelia 3 Elev 2		
-----------------------------	-------------	--------------------------------------	--	--

CABINETRY

1 - KITCHEN - DELETE CABINETS ABOVE STOVE - VENDOR WILL SUPPLY 6 INCH VENT AS PER CONSTRUCTION SPECIFICATIONS AND VENT MAY NOT BE IN THE APPROPRIATE LOCATION FOR INSTALLATION OF PURCHASER SUPPLIED VENT - PURCHASER TO SUPPLY OWN FAN AFTER CLOSING (TEMP. FAN MA 17Apr19 Note:	
1 - LIGHT VALENCE - KITCHEN 17Apr19 Note:	
1 - CABINETRY - UPGRADE 1 - KITCHEN - 17Apr19 Note:	

CABINETRY ACCESSORIES

1 - KITCHEN CABINETRY BASE - RECYCLE PULLOUT 2 BIN - PRICE IS EACH 17Apr19 Note:	
1 - KITCHEN CABINETRY BASE - POT/PAN DRAWERS (CABINET) - UPGRADE 1 17Apr19 Note:	
1 - KITCHEN CABINETRY UPPER - ANGLED CORNER CABINET - FITS TALL UPPER CABINETS - PER UNIT - UPGRADE 1 17Apr19 Note:	
1 - KITCHEN CABINETRY UPPER - FULL DEPTH ABOVE FRIDGE - WITH GABLES - 600MM - PRICE IS EACH - UPGRADE 1 17Apr19 Note:	
1 - KITCHEN CABINETRY BASE - COOKTOP CABINET WITH POT DRAWERS (2 DRAWERS) - UPGRADE 1 - 36" Cooktop 17Apr19 Note: <i>Specs. Attached</i>	
1 - KITCHEN CABINETRY - BUILT-IN MICROWAVE/OVEN COMBO - UPGRADE 1 17Apr19 Note: <i>Specs. Attached</i>	
1 - PANTRY UNIT UPGRADE - TO GO FROM 300MM TO 600MM DEEP - PRICE IS PER FOOT - UPGRADE 1 17Apr19 Note: RELOCATE PANTRY TO BE AT THE END OF STOVE WALL- SEE SKETCH	
1 - KITCHEN CABINETRY BASE - PIE CUT CORNER CABINET - BASE CABINETRY - UPGRADE 1 17Apr19 Note:	

CERAMIC TILE

1 - TILE - UPGRADE 4 FLOOR TILE - - POWDER ROOM 17Apr19 Note:	
1 - TILE - UPGRADE 4 FLOOR TILE - - MUD ROOM/GARAGE ENTRY 17Apr19 Note:	
1 - TILE - UPGRADE 4 FLOOR TILE - - KITCHEN 17Apr19 Note:	
1 - TILE - UPGRADE 4 FLOOR TILE - - FOYER 17Apr19 Note:	
1 - TILE - UPGRADE 2 WALL TILE - - ENSUITE WALL TILE - SHOWER 17Apr19 Note:	
1 - TILE - UPGRADE 2 FLOOR TILE - - ENSUITE BATHROOM - FLOOR 17Apr19 Note:	

CONSTRUCTION

1 - FAMILY ROOM ROOM- 4 BOX WAFFLE CEILING (COMES FINISHED WITH MOUDLING DESIGN) 17Apr19 Note: <i>Rascon</i>	
---	--

RECEIVED APR 24 2019

CONSTRUCTION SUMMARY				
The Albas on Thorndale - Granelli Home Corporation				
PURCHASERS: Ajit Hemkiran HIRAN and RESHMA HIRAN			TEL: RES.: 647-878-7148	
LOT / PHASE 5 / 1	REG. PLAN #	HOUSE TYPE Amelia 3 Elev 2		
1 - SMOOTH CEILINGS ON FIRST FLOOR ONLY 17Apr19 Note:				
1 - INCREASE HALLWAY WIDTH TO ALLOW FOR DOUBLE DOORS TO MASTER BEDROOM- BED 2 AND MASTER CLOSETS DECREASED- SEE SKETCH 13Nov18 Note:				
1 - REVISE LIVING/ DINING ROOM ARCHWAYS- SEE SKETCH 13Nov18 Note:				
1 - KITCHEN- RELOCATE PANTRY BESIDE FRIDGE EXTEND CABINETS INTO BREAKFAST AND RELOCATE SINK / DISHWASHER- NO LONGER ON ISLAND. RELOCATE WINDOW ABOVE SINK SEE SKETCH 13Nov18 Note:				
2 - ENLARGE BASEMENT WINDOWS (MAY REQUIRE WINDOW WELLS) - WINDOW IS 30 INCHES X 24 INCHES 13Nov18 Note:				
3 - ADD NEW ENLARGE BASEMENT WINDOW (MAY REQUIRE WINDOW WELL) - WINDOW IS 30 INCHES X 24 INCHES 13Nov18 Note:				
COUNTER TOP				
1 - HARD SURFACE COUNTERTOP - ENSUITE BATHROOM 4 VANITY COUNTER TOP - UPGRADE 17Apr19 Note:				
1 - HARD SURFACE COUNTERTOP - ENSUITE BATHROOM 3 VANITY COUNTER TOP - UPGRADE 17Apr19 Note:				
1 - HARD SURFACE COUNTERTOP - ENSUITE BATHROOM 2 VANITY COUNTER TOP - UPGRADE 17Apr19 Note:				
1 - HARD SURFACE COUNTERTOP - MASTER ENSUITE VANITY COUNTER TOP - UPGRADE 17Apr19 Note:				
1 - HARD SURFACE COUNTERTOP - POWDER ROOM VANITY COUNTER TOP - UPGRADE 17Apr19 Note:				
1 - HARD SURFACE COUNTERTOP - KITCHEN COUNTER TOP - UPGRADE 17Apr19 Note:				
DOORS AND TRIM				
1 - ADD COFFERED CEILING TO LIVING DINING ROOM 17Apr19 Note: Construction				
1 - TRIM - 7-¼" BASEBOARD AND 3" CASING 17Apr19 Note:				
ELECTRICAL				
1 - PLUG - ELECTRICAL PLUG - ADD TO ISLAND 17Apr19 Note:				
1 - BUILT IN OVEN AND COOKTOP PROVISION - PROVISION ONLY - ELECTRICAL ONLY 17Apr19 Note:				
2 - LIGHT - EXTERIOR WITH INTERIOR SWITCH- BACKYARD AND SIDE OF HOUSE - SEE SKETCH 28Feb19 Note:				
1 - PLUG - ELECTRICAL PLUG WITH GFI AND SWITCH - FOR FESTIVE LIGHTING 28Feb19 Note:				
1 - LIGHT AND SWITCH - NO FIXTURE INCLUDED - LIVING ROOM 28Feb19 Note:				

CONSTRUCTION SUMMARY

The Albas on Thorndale - Granelli Home Corporation

PURCHASERS: Ajit Hemkiran HIRAN and RESHMA HIRAN

TEL: RES.: 647-878-7148

LOT / PHASE 5 / 1	REG. PLAN #	HOUSE TYPE Amelia 3 Elev 2		
----------------------	-------------	-------------------------------	--	--

FIREPLACE AND ACCESSORIES

1 - GAS LINE ROUGH-IN FOR STOVE (INCLUDES ELECTRICAL OUTLET) - FIRST FLOOR 17Apr19 Note:	
---	--

HARDWOOD FLOORING

1 - LAMINATE -UPGRADE TO FJORD SERIES IN LIEU OF STANDARD LAMINATE 17Apr19 Note:	
1 - HARDWOOD GROUP C- 5 INCH - IN LIEU OF STANDARD TILES- MAIN HALL- SEE SKETCH 17Apr19 Note:	
1 - HARDWOOD -- GROUP C SERIES 5 INCH - IN LIEU OF 2 1/4 INCH NATURAL RED OAK - - FIRST FLOOR COMPLETE 17Apr19 Note:	

MIRRORS AND GLASS

1 - FRAMELESS GLASS SHOWER ENCLOSURE- CHROME KNOB - MASTER ENSUITE 13Nov18 Note:	
---	--

MISCELLANEOUS

1 - FURTHER VENDOR DISCOUNT 17Apr19 Note:	
--	--

PLASTER MOULDINGS

1 - ADD CORNICE MOULDING TO LIVING DINING ROOM 17Apr19 Note:	
---	--

PLUMBING

4 - SINK - UNDERMOUNT SINK - CONTRAC CALVIN #4220CFY- POWDER ROOM, ENSUITE 2,3,4. 17Apr19 Note:	
2 - SINK - UNDERMOUNT SINK - CONTRAC COLLETTE #4220CIY- MASTER ENSUITE 17Apr19 Note:	
1 - SINK - UNDERMOUNT SINK - BLANCO STELLAR U 1 3/4 #401026- KITCHEN 17Apr19 Note:	
1 - TOE TESTER - ADD TOE TESTER TO SHOWER- ENSUITE 3 SHOWER 17Apr19 Note:	
1 - MASTER ENSUITENTUB - TRINSIC 4 PIECE ROMAN FAUCET 17Apr19 Note:	
1 - WATER LINE FOR FRIDGE - ROUGH-IN ONLY 17Apr19 Note:	
2 - 5 FOOT SHOWER WITH SLIDING GLASS CHROME DOORS IN LIEU OF TUB- BEDROOM 4 ENSUITE AND BEDROOM 3 ENSUITE 13Nov18 Note:	

PROMOTIONAL

1 - LESS CREDIT FROM PURCHASER EXTRA SHEET IN OFFER 13Nov18 Note:	
--	--

STAIRS AND RAILINGS

1 - EUROLINE 1 17Apr19 Note:	
---------------------------------	--

CONSTRUCTION SUMMARY				
The Albas on Thorndale - Granelli Home Corporation				
PURCHASERS: Ajit Hemkiran HIRAN and RESHMA HIRAN			TEL: RES.: 647-878-7148	
LOT / PHASE	REG. PLAN #	HOUSE TYPE		
5 / 1		Amelia 3 Elev 2		
1 - V GROOVE HANDRAIL 17Apr19 Note:				
1 - STAINED HANDRAIL, TREADS, RISERS AND STRINGER EXCLUDING PICKETS (FOR IRON PICKETS) - STANDARD STAIRCASE - PRICE IS PER SET 17Apr19 Note:				

EXTRAS AS PER OFFER

The Vendor agrees that notwithstanding any other term or provision in this Agreement included in the Purchase Price and in addition to those items detailed in Schedule GP to the Agreement of Purchase and Sale, the Purchaser is entitled to a credit of Sev Worksheet Note:	
The Purchaser acknowledges that the Purchase Price is inclusive of all credits and promotional packages available at the time of purchase. Worksheet Note:	

This Document is Extremely Time Sensitive - Printed 17 Apr 19 at 16:44

Purchasers:

Ajit Hemkiran HIRAN & RESHMA HIRAN

Property: 5

Telephone Res. / Bus:

(647) 878-7148 /

Project: Granelli Home Corporation

Decor Advisor:

Natalie Mancuso

Model and Elevation: Amelia 3 Elev 2

Lock Date:

17-Apr-19

17-Apr-19

Plan #:

Layout Changes: ☒ Yes ☐ No

Sketch Attached: ☒ Yes ☐ No

Exterior Colour Scheme:

1. Cabinetry

	Style and Colour	Hardware
Kitchen / Breakfast	RICHMOND 823 DRIFTWOOD	2004
Laundry Room	ELISSE	Standard
Powder Room	MONACO W821XZ4	1001
Master Ensuite Bathroom	MONACO W814XZ4	2002
Ensuite Bath - Bedroom 2	EVEREST WHITE	1001
Ensuite Bath - Bedroom 3	EVEREST WHITE	1001
Ensuite Bath - Bedroom 4	EVEREST WHITE	1001

Appliances:

Built In Appliances ☒ Yes ☐ No

Slide In Stove ☐ Yes ☒ No

Dishwasher Cabinet ☐ Closed ☒ Open

41" Upper Cabinets ☒ Yes ☐ No

Please NOTE: Standard Cabinet Height is 30"

Stove Opening

36"

NOTE: If not specified, opening will be set to builder's standard opening of approximately 30" width

Fridge Opening

NOTE: If not specified, opening will be set to builder's standard opening of approximately 37" width x 74" height

** Refer to Construction Summary

2. Counters

	Counter	Edge
Kitchen / Breakfast	QUARTZ- CALCATTA SMQ	#360
Laundry Room	N/A	
Powder Room	QUARTZ- VICTORIA	#360
Master Ensuite Bathroom	QUARTZ- FROSTY CARRARA	#360
Ensuite Bath - Bedroom 2	MARBLE- EMPERADOR DARK	#360
Ensuite Bath - Bedroom 3	MARBLE- CRYSTAL ONYX ABSOLUTE	#360
Ensuite Bath - Bedroom 4	GRANITE- MISTY NIGHT	#360

** Refer to Construction Summary

Purchasers:

Telephone Res. / Bus:

Decor Advisor:

Lock Date:

Ajit Hemkiran HIRAN & RESHMA HIRAN

(647) 878-7148 /

Natalie Mancuso

17-Apr-19

Property: 5

Project: Granelli Home Corporation

Model and Elevation: Amelia 3 Elev 2

17-Apr-19

Plan #:

3. Ceramic Flooring

At a 45 Threshold-If App.

Entrance Vestibule	TILE- CALCUTTA CA 6082P POL. 24X24	<input type="checkbox"/>	Metal Strip Where Applic.
Main Hall	HARDWOOD	<input type="checkbox"/>	
Kitchen / Breakfast	TILE- CALCUTTA CA 6082P POL. 24X24	<input type="checkbox"/>	
Laundry Room	TILE- SIENNA IVORY 13X13	<input type="checkbox"/>	
Powder Room	TILE- CALCUTTA CA 6082P POL. 24X24	<input type="checkbox"/>	
Master Ensuite Bathroom	TILE- INTER ZEBRINO 12X24	<input type="checkbox"/>	
Ensuite Bath - Bedroom 2	TILE- BEACH IVORY 13X13	<input type="checkbox"/>	
Ensuite Bath - Bedroom 3	TILE- SIENA GREY 13X13	<input type="checkbox"/>	
Ensuite Bath - Bedroom 4	TILE- RAINBOW LIGHT GREY 13X13	<input type="checkbox"/>	
GARAGE ENTRY	TILE- CALCUTTA CA 6082P POL. 24X24	<input type="checkbox"/>	
		<input type="checkbox"/>	

** Refer to Construction Summary

4. Ceramic Wall Tile

Master Ensuite Bathroom	Selection	Describe
Tub Deck Wall		
Tub Deck		
Tub Deck Skirt		
Shower Stall	TILE- INTER ZEBRINO 12X24	
Bathtub Enclosure Walls		
Ensuite Bath - Bedroom 2	TILE- CARRARA EXPORT BEIGE 8X10	
Ensuite Bath - Bedroom 3	TILE- LUC AFRICA 09 8X16	
Ensuite Bath - Bedroom 4	TILE-LUC CONCEPT NEVE 8X16	
Kitchen Backsplash		

** Refer to Construction Summary - STANDARD GROUT THROUGHOUT UNLESS SPECIFIED

5. Plumbing Fixtures

All Bathrooms

White

Whirlpool

☐ Yes ☒ No

Dishwasher Rough-In

☒ Yes ☐ No

Waterline for Fridge

☒ Yes ☐ No

** Refer to Construction Summary

6. Trim Carpentry

Interior Doors	CARRARA-SMOOTH
Interior Trim	3" BB CASING WITH 7 1/4" BASEBOARD - COLONIAL
Door Handles	As Per Construction Specifications
Exterior Front Door Handle	As Per Construction Specifications

** Refer to Construction Summary

7. Other Flooring

Purchasers:	Ajit Hemkiran HIRAN & RESHMA HIRAN	Property:	5
Telephone Res. / Bus:	(647) 878-7148 /	Project:	Granelli Home Corporation
Decor Advisor:	Natalie Mancuso	Model and Elevation:	Amelia 3 Elev 2
Lock Date:	17-Apr-19	17-Apr-19	Plan #:

7. Other Flooring

Main Hall	HARDWOOD- VINTAGE-SOLID SAWN-HAND SCRAPED CHARACTER PEARL-HARD MAPLE-NEBULA- 5"
Living Room	HARDWOOD- VINTAGE-SOLID SAWN-HAND SCRAPED CHARACTER PEARL-HARD MAPLE-NEBULA- 5"
Dining Room	HARDWOOD- VINTAGE-SOLID SAWN-HAND SCRAPED CHARACTER PEARL-HARD MAPLE-NEBULA- 5"
Family Room	HARDWOOD- VINTAGE-SOLID SAWN-HAND SCRAPED CHARACTER PEARL-HARD MAPLE-NEBULA- 5"
Den / Library / Study	HARDWOOD- VINTAGE-SOLID SAWN-HAND SCRAPED CHARACTER PEARL-HARD MAPLE-NEBULA- 5"
Basement Landing(If Applies)	
Lower Landing (If Applies)	HARDWOOD- VINTAGE-SOLID SAWN-HAND SCRAPED CHARACTER PEARL-HARD MAPLE-NEBULA- 5"
Upper Landing	HARDWOOD- VINTAGE-SOLID SAWN-HAND SCRAPED CHARACTER PEARL-HARD MAPLE-NEBULA- 5"
Upper Hall	LAMINATE - TORLYS-FJORD- ASTRID OAK- TL-NEUMO6
Master Bedroom	LAMINATE - TORLYS-FJORD- ASTRID OAK- TL-NEUMO6
Bedroom #2	LAMINATE - TORLYS-FJORD- ASTRID OAK- TL-NEUMO6
Bedroom #3	LAMINATE - TORLYS-FJORD- ASTRID OAK- TL-NEUMO6
Bedroom #4	LAMINATE - TORLYS-FJORD- ASTRID OAK- TL-NEUMO6
Bedroom #5	
Underpad	TypeArea

** Refer to Construction Summary

8. Railings and Pickets

Railing Type	V-GROOVE	Colour	VINTAGE- NEBULA
Picket Type	EUROLINE 1	Colour	BLACK
Stringer / Riser	AS PER CONSTRUCTION SPECIFICATIO	Colour	VINTAGE- NEBULA
Treads	Standard	Colour	VINTAGE- NEBULA
Red Oak Stairs with Semi Gloss Finish		<input checked="" type="radio"/> Yes <input type="radio"/> No	

** Refer to Construction Summary

9. Wall Paint Flat Finish

Main & Upper Hall	22 WARM GREY	Master Bedroom	22 WARM GREY
Living Room	22 WARM GREY	Bedroom #2	22 WARM GREY
Dining Room	22 WARM GREY	Bedroom #3	22 WARM GREY
Kitchen / Breakfast	22 WARM GREY	Bedroom #4	22 WARM GREY
Family Room	22 WARM GREY	Bedroom #5	
Powder Room	22 WARM GREY	Master Ensuite	22 WARM GREY
Laundry Room	22 WARM GREY	Ensuite Bath - Bedroom 2	22 WARM GREY
Den/Library	22 WARM GREY	Ensuite Bath - Bedroom 3	22 WARM GREY
Trim Paint-Semi Gloss	BIRCH WHITE	Ensuite Bath - Bedroom 4	22 WARM GREY

Smooth Ceilings First Floor ☒ Yes ☐ No

** Refer to Construction Summary

Initials:  

Purchasers: Ajit Hemkiran HIRAN & RESHMA HIRAN **Property:** 5
Telephone Res. / Bus: (647) 878-7148 / **Project:** Granelli Home Corporation
Decor Advisor: Natalie Mancuso **Model and Elevation:** Amelia 3 Elev 2
Lock Date: 17-Apr-19 17-Apr-19 **Plan #:**

10. Plaster Mouldings and Medallions

Entrance Vestibule			Kitchen/Breakfast		
Main Hall			Den/Library		
Living Room	B-8-8		Lower Landing		
Dining Room	B-8-8				
Family Room					

**** Refer to Construction Summary**

11. Fireplace

	Living Room			Family Room			Other Room - Specify		
	Purchased	As Per Plan	N/A	Purchased	As Per Plan	N/A	Purchased	As Per Plan	N/A
	<input type="radio"/>	<input type="radio"/>	<input checked="" type="radio"/>	<input type="radio"/>	<input checked="" type="radio"/>	<input type="radio"/>	<input type="radio"/>	<input type="radio"/>	<input checked="" type="radio"/>
Fireplace Type				FLAT ON WALL					
Mantle Type				MANTLE M1-STANDARD					
Colour / Stain				AS PER CONSTRUCTION SPECIFICATIONS					
Surround				GRIGIO CARNICO					
Hearth				NO					

**** Refer to Construction Summary**

12. Heating and Air Conditioning

Air Conditioning	NO	Gas Provisions Stove	YES
Gas Provisions Dryer	NO	Gas Provisions Barbecue	NO
Comment			

**** Refer to Construction Summary**

13. Electrical

Plugs and Switches	<input checked="" type="radio"/> White	DECOR	Above Kitchen Cabinet Light	<input type="radio"/> Yes <input checked="" type="radio"/> No
Hood Fan	STANDARD WHITE		Below Kitchen Cabinet Light	<input type="radio"/> Yes <input checked="" type="radio"/> No
Appliances	Built in Cooktop	Built in Oven	Gas Stove	Microwave
	<input checked="" type="radio"/> Yes <input type="radio"/> No	<input checked="" type="radio"/> Yes <input type="radio"/> No	<input checked="" type="radio"/> Yes <input type="radio"/> No	<input checked="" type="radio"/> Yes <input type="radio"/> No
Dishwasher Rough-in	Yes			

**** Refer to Construction Summary**

14. General Comments

**** Refer to Construction Summary**

Disclaimers and Notes

- Colours of all materials are as close as possible to builder's selection, but not necessarily identical due to variances in manufacturing.
- Any extras listed above are null and void unless accompanied by a separate invoice/amendment. Said invoice must be paid in full.
- The Purchaser agrees that this colour selection is final and that no changes will be permitted, unless required by the Vendor.
- The Purchaser acknowledges reading and accepting document which contains other miscellaneous disclaimers.

Signature: *Reshma* Date: April 17/2019 Signature: *[Signature]* Date: 04/17/19

KitchenAid®

27" (68.6 cm) and 30" (76.2 cm) Electric Built-In Microwave/Oven Combination

PRODUCT MODEL NUMBERS

KEMS309E KOCE500E KOCE507E

ELECTRICAL CONNECTION

If codes permit and a separate ground wire is used, it is recommended that a qualified electrical installer determine that the ground path and the wire gauge are in accordance with local codes. Check with a qualified electrical installer if you are not sure the oven is properly grounded.

This oven must be connected to a grounded metal, permanent wiring system.

Be sure that the electrical connection and wire size are adequate and in conformance with the National Electrical Code, ANSI/NFPA 70-latest edition or CSA Standards C22.1-94, Canadian Electrical Code, Part 1 and C22.2 No. O-M91-latest edition, and all local codes and ordinances.

To properly install your oven, you must determine the type of electrical connection you will be using and follow the instructions provided for it here.

- Oven must be connected to the proper electrical voltage and frequency as specified on the model/serial/rating plate. See the following illustration.

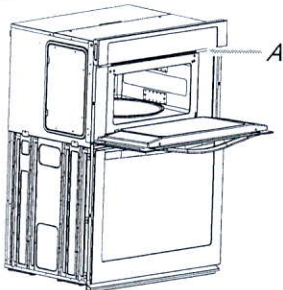

A. Model/serial/rating plate

- Models rated from 7.3 to 9.6 kW at 240 volts (5.4 to 7.4 kW at 208 volts) require a separate 40-amp circuit. Models rated at 4.8 kW and below at 240 volts (3.6 kW and below at 208 volts) require a separate 30-amp circuit.
- A circuit breaker is recommended.
- Connect directly to the fused disconnect (or circuit breaker box) through flexible, armored or nonmetallic sheathed, copper cable (with grounding wire). See "Make Electrical Connection" section.
- Flexible conduit from the oven should be connected directly to the junction box.
- Do not cut the conduit. The length of conduit provided is for serviceability of the oven.
- A UL listed or CSA approved conduit connector must be provided.
- If the house has aluminum wiring, follow the procedure below:
 - Connect a section of solid copper wire to the pigtail leads.
 - Connect the aluminum wiring to the added section of copper wire using special connectors and/or tools designed and UL listed for joining copper to aluminum.

Follow the electrical connector manufacturer's recommended procedure. Aluminum/copper connection must conform with local codes and industry accepted wiring practices.

For power requirements, refer to the following table.

Model	Voltage	Amperage (L1)*	Amperage (L2)*	Rating (W)
KOCE507E/KOCE500E	120/240	32	30	8000
KOCE507E/KOCE500E	120/208	30	28	6600

*Amperage values noted above are for information purposes only; the units are rated in watts.

Because Whirlpool Corporation includes a continues commitment to improve our products, we reserve the right to change materials and specifications without notice.

PRODUCT DIMENSIONS

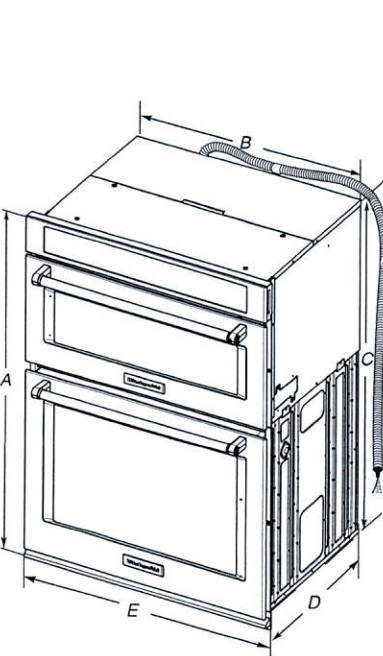

- 27" (68.6 cm) models**
- A. 42⁹/₁₆" (108.0 cm) overall height
 - B. 25¹/₁₆" (64.6 cm) recessed width
 - C. 41" (104.1 cm) recessed height
 - D. 23³/₄" (59.1 cm) max. recessed depth
 - E. 27" (68.6 cm) overall width
 - F. 48" (121.9 cm) flexible conduit length measured from the conduit clamp located at the rear of the oven. Do not remove the conduit clamp.
- 30" (76.2 cm) models**
- A. 42⁹/₁₆" (108.0 cm) overall height
 - B. 28⁷/₁₆" (72.3 cm) recessed width
 - C. 41" (104.1 cm) recessed height
 - D. 23³/₄" (59.1 cm) max. recessed depth
 - E. 30" (76.2 cm) overall width
 - F. 48" (121.9 cm) flexible conduit length measured from the conduit clamp located at the rear of the oven. Do not remove the conduit clamp.

Cabinet Dimensions

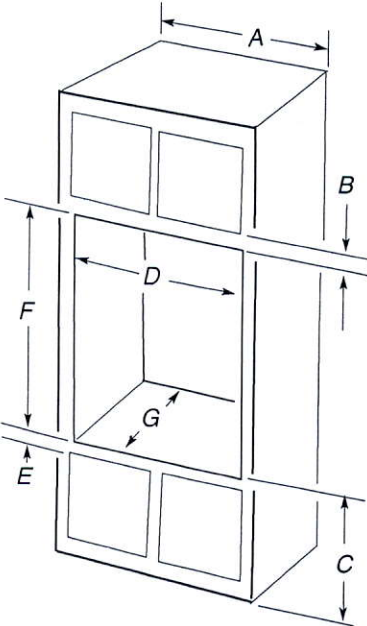

- 27" (68.6 cm) models**
- A. 27" (68.6 cm) min. cabinet width
 - B. 1" (2.5 cm) top of cutout to bottom of upper cabinet door
 - C. 19¹/₄" (48.9 cm) bottom of cutout to floor is recommended. 4"-19¹/₄" (10.2-48.9 cm) bottom of cutout to floor is acceptable.
 - D. 25¹/₂" (64.8 cm) cutout width
 - E. 1¹/₂" (3.8 cm) min. bottom of cutout to top of cabinet door
 - F. 41⁵/₁₆" (105 cm)* recommended cutout height
 - G. 24" (60.7 cm) cutout depth
- 30" (76.2 cm) models**
- A. 30" (76.2 cm) min. cabinet width
 - B. 1" (2.5 cm) top of cutout to bottom
 - C. 19¹/₄" (48.9 cm) bottom of cutout to floor is recommended. 4"-19¹/₄" (10.2-48.9 cm) bottom of cutout to floor is acceptable.
 - D. 28¹/₂" (72.4 cm) cutout width
 - E. 1¹/₂" (3.8 cm) min. bottom of cutout
 - F. 41⁵/₁₆" (105 cm)* recommended cutout
 - G. 24" (60.7 cm) cutout depth

* NOTE: The cabinet height can be between 41" (104.1 cm) and 41¹/₂" (105.6 cm) for microwave/oven combination.

30"

Because Whirlpool Corporation includes a continues commitment to improve our products, we reserve the right to change materials and specifications without notice.

Dimensions are for planning purposes only. For complete details, see Installation Instructions packed with product. Specifications subject to change without notice.

Ref. W10725683B
2/10/15

Cutout Dimensions - Top View

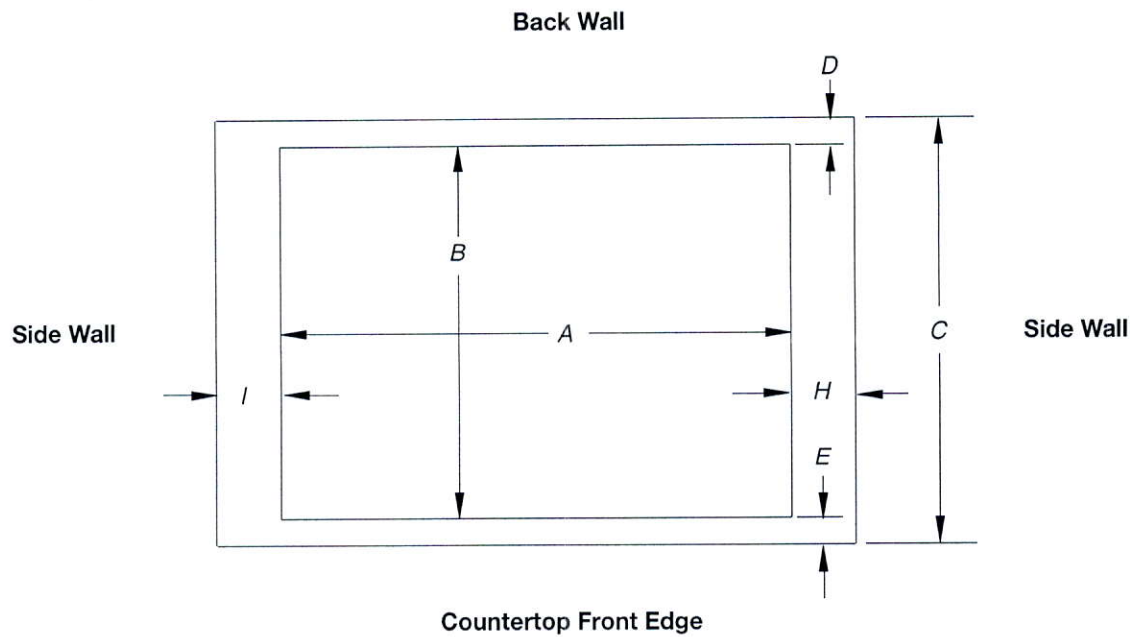

Cutout (Product Opening) Dimensions						
30" (76.2 cm) Models						
Models	A			B		
	Min	Recommended	Max	Min	Recommended	Max
KCGS550 and KCGS950	28 1/2" (72.4 cm)	28 7/8" (73.4 cm)	29 5/16" (74.3 cm)	19 1/2" (49.5 cm)	19 13/16" (50.2 cm)	20" (50.8 cm)
All Other 30" (76.2 cm) Models	28 1/2" (72.4 cm)	28 7/8" (73.4 cm)	29 5/16" (74.3 cm)	19" (48.3 cm)	19 1/2" (49.5 cm)	20" (50.8 cm)
36" (91.4 cm) Models						
KCGS556 and KCGS956	34 7/8" (88.4 cm)	35 3/16" (89.4 cm)	35 5/8" (90.3 cm)	19 1/2" (49.5 cm)	19 13/16" (50.2 cm)	20" (50.8 cm)
All Other 36" (91.4 cm) Models	33 7/8" (86.0 cm)	34 5/16" (87.0 cm)	35 1/4" (89.5 cm)	19" (48.3 cm)	19 1/2" (49.5 cm)	20" (50.8 cm)

Side Walls (Combustible Surfaces)	
Models	H and I
KCGS5 and KCGS9	H and I added together must be at least 48" (122.0 cm), with each side individually being at least 8" (20.3 cm).
KCGS350, KCGS356, MGC9536, WCG97US0, WCG97US6	H and I added together must be at least 48" (122.0 cm), with each side individually being at least 12" (30.5 cm).
All Other Models	Both have to be 8" (20.3 cm) or more.

Back Wall and Countertop Front Dimensions			
Models	C	D	E
KCGS550 and KCGS950	25" (63.5 cm)	2 7/8" (7.3 cm)	2 3/4" (6.9 cm)
All Other Models			3 1/8" (7.9 cm)

NOTES: After making the countertop cutout, some installations may require notching down the base cabinet side walls to clear the cooktop base. To avoid this modification, use a base cabinet with sidewalls wider than the cutout.

If cabinet has a drawer, a 4" (10.2 cm) depth clearance from the countertop to the top of the drawer (or other obstruction) in base cabinet is required. The drawer depth may need to be shortened to avoid interfering with the regulator.

IMPORTANT: If a built-in wall oven is to be installed below this cooktop, the grounded outlet and gas supply piping must be located in an adjacent cabinet.

This cooktop and its gas and electrical supply sources must be installed before the undercounter built-in wall oven is installed.

36"

Product Dimensions

KCGS550ESS and KCGS950ESS Models

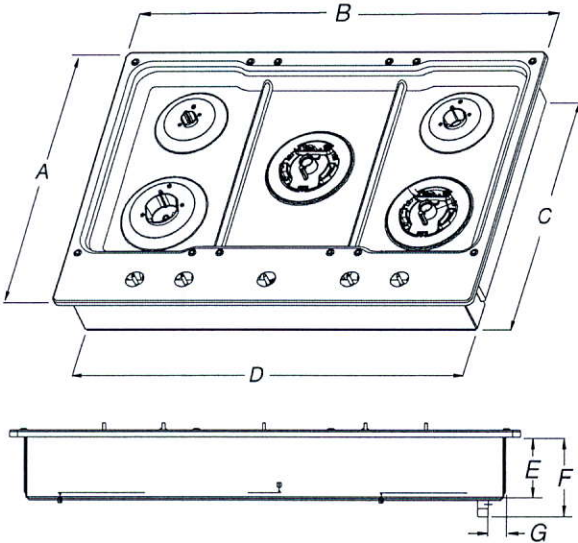

- A. 21" (53.3 cm)
- B. 30" (76.2 cm)
- C. 19 3/8" (49.2 cm)
- D. 28 3/8" (72.1 cm)
- E. 3 5/8" (9.2 cm)
- F. 4 9/16" (11.6 cm)
- G. 1 3/8" (3.4 cm)

KCGS556ESS and KCGS956ESS Models

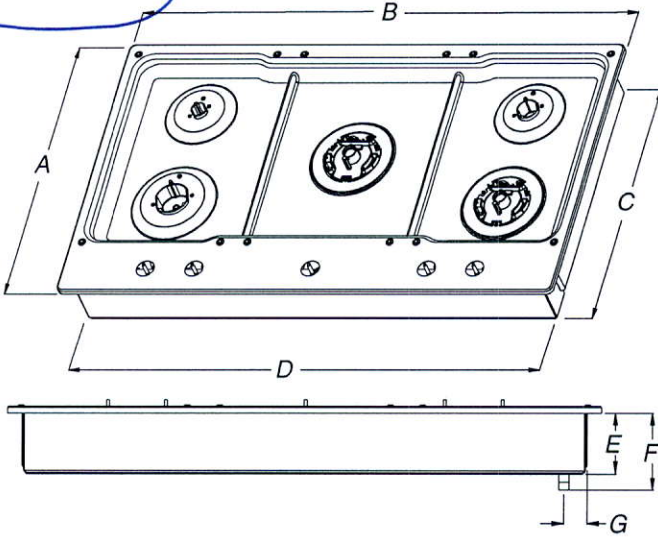

- A. 21" (53.3 cm)
- B. 36 1/4" (92.0 cm)
- C. 19 3/8" (49.2 cm)
- D. 34 3/8" (88.1 cm)
- E. 3 5/8" (9.2 cm)
- F. 4 9/16" (11.6 cm)
- G. 1 1/16" (3.6 cm)

All Other 30" (76.2 cm) Models

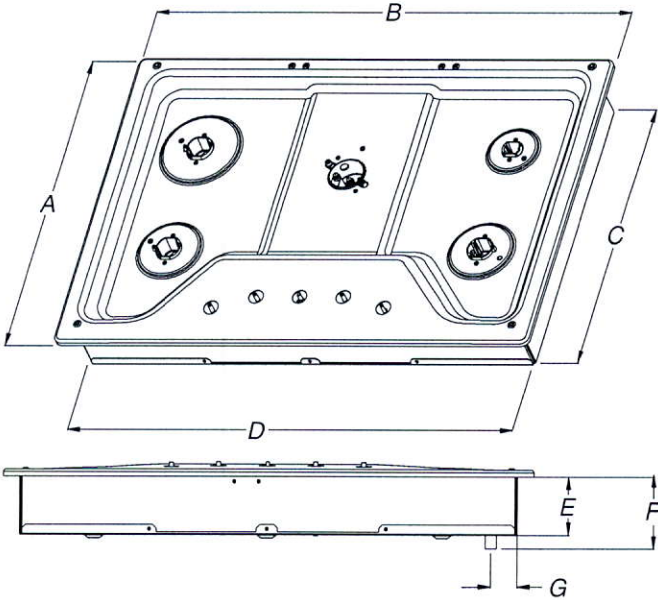

- A. 21" (53.3 cm)
- B. 30" (76.2 cm)
- C. 18 7/8" (48.0 cm)
- D. 28 3/8" (72.1 cm)
- E. 3 3/8" (8.6 cm)
- F. 4 1/8" (10.5 cm)
- G. 1 1/2" (3.8 cm)

All Other 36" (91.4 cm) Models

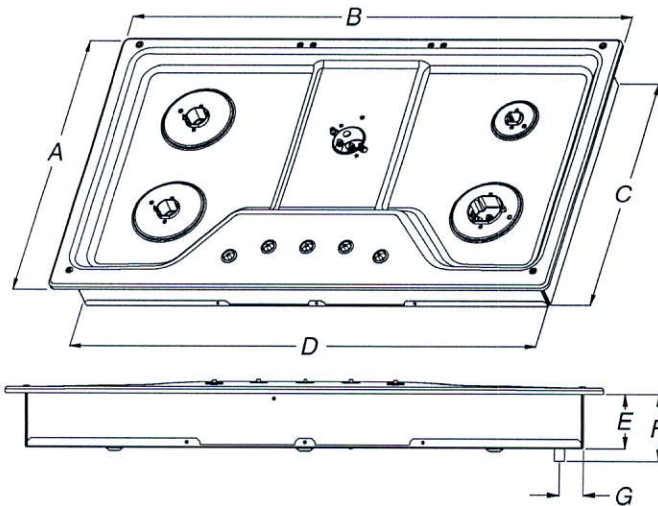

- A. 21" (53.3 cm)
- B. 36" (91.4 cm)
- C. 18 7/8" (48.0 cm)
- D. 33 3/4" (85.7 cm)
- E. 3 3/8" (8.6 cm)
- F. 4 1/8" (10.5 cm)
- G. 1 1/2" (3.8 cm)

Cabinet Clearances

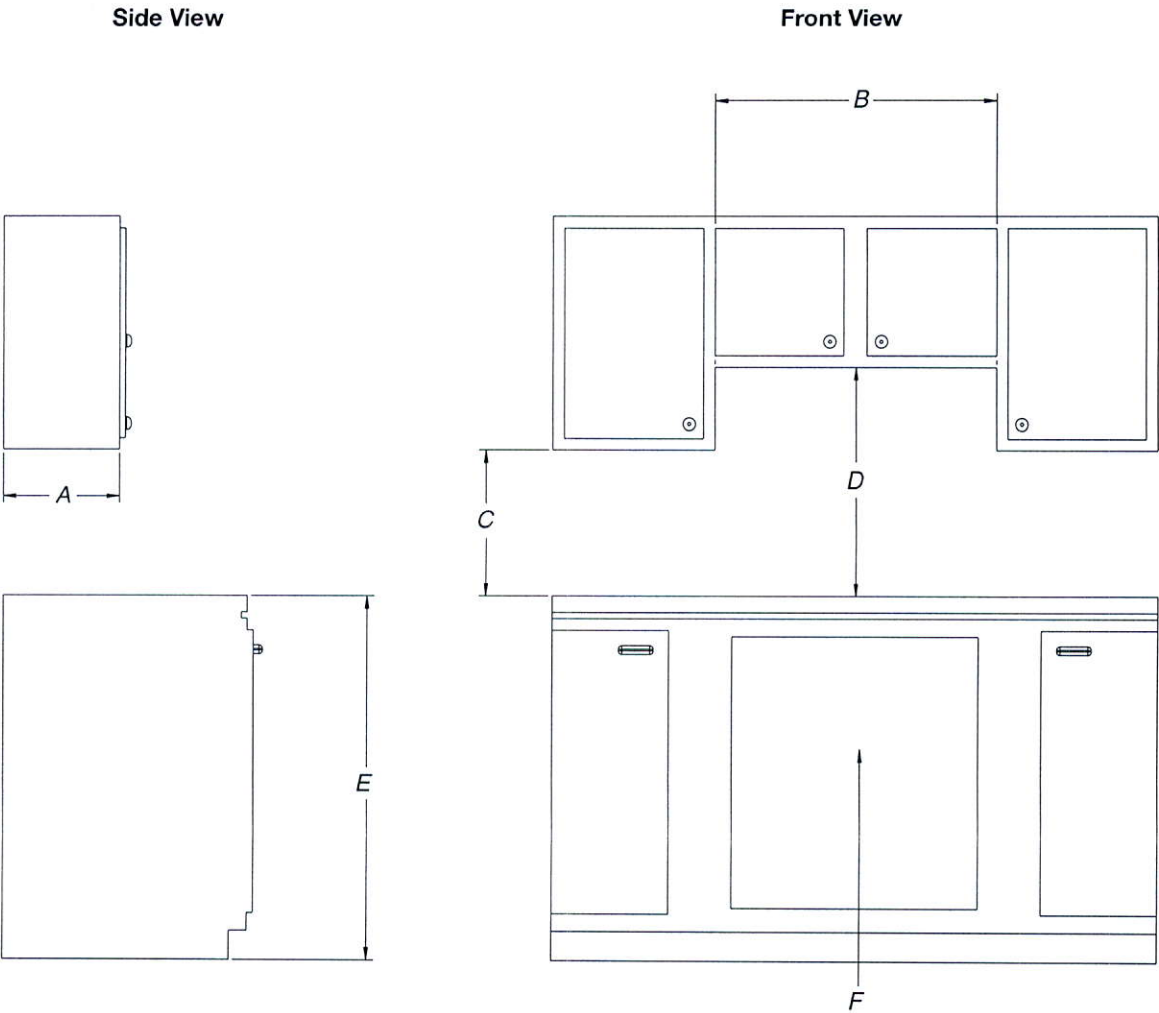

- A. 13" (33.0 cm) recommended upper cabinet depth.
- B. 30" (76.2 cm) for 30" models; 36" (91.4 cm) for 36" models.
- C. 18" (45.7 cm) minimum clearance from upper cabinet to countertop within minimum horizontal clearances to cooktop.
- D. 30" (76.2 cm) minimum clearance between top of cooktop platform and bottom of uncovered wood or metal cabinet.
24" [61 cm] minimum clearance if bottom of wood or metal cabinet is covered by not less than 1/4" [0.6 cm] flame retardant millboard covered with not less than No. 28 MSG sheet steel, 0.015" [0.04 cm] stainless steel, or 0.024" [0.06 cm] aluminum or 0.020" [0.05 cm] copper.
- E. 36" (91.4 cm) top of countertop to floor.
- F. Gas line opening - Wall: anywhere 5" (12.7 cm) below underside of countertop. Cabinet floor: anywhere within 6" (15.2 cm) of rear wall is recommended.

INSTALLATION REQUIREMENTS

Tools and Parts

Gather the required tools and parts before starting installation. Read and follow the instructions provided with any tools listed here.

Tools Needed

- Level
- Drill with 1¼" (3.0 cm), ⅝" (9.5 mm), and ⅝" (7.9 mm) drill bits
- Pencil
- Wire stripper or utility knife
- Tape measure or ruler
- Pliers
- Caulking gun and weatherproof caulking compound
- Vent clamps
- Jigsaw or keyhole saw
- Flat-blade screwdriver
- Metal snips
- Phillips screwdriver

Parts Needed

- Home power supply cable
- ½" (12.7 mm) UL listed or CSA approved strain relief
- UL listed wire connectors (3)

For Vented Installations, You Will Also Need:

- 1 wall or roof cap
- Metal vent system

For Non-Vented (Recirculating) Installations, You Will Also Need:

- Recirculation Kit Part Number W10692908 for non-vented (recirculating) installations only. See "Assistance or Service" section to order.
- 6" (15.2 cm) diameter round metal vent duct - length required is determined by ceiling height.

Parts Supplied

Remove parts from packages. Check that all parts are included.

- Hood canopy assembly with ventilator and LED and halogen lights installed
- Vent transition with back draft dampers installed
- Metal grease filter(s)—depending on model and size
- Vent cover support bracket
- Mounting template
- 2-piece vent cover
- 4.2 x 8 screws (4)
- 5 x 45 mm mounting screws (6)
- D6.4 x 18 mm washers (2)
- 8 x 40 mm wall anchors (2)
- 10 x 60 mm wall anchors (4)
- 5.4 x 75 mm screws (for 10 x 60 mm wall anchors) (4)
- 3.5 x 9.5 mm sheet metal screws (2)
- T10 TORX®† adapter

†®TORX is a registered trademark of Acument Intellectual Properties, LLC.

Location Requirements

IMPORTANT: Observe all governing codes and ordinances.

Have a qualified technician install the range hood. It is the installer's responsibility to comply with installation clearances specified on the model/serial/rating plate. The model/serial/rating plate is located behind the left filter on the rear wall of the vent hood.

Canopy hood location should be away from strong draft areas, such as windows, doors and strong heating vents.

Cabinet opening dimensions that are shown must be used. Given dimensions provide minimum clearance.

This range hood is recommended for use with cooktops with a maximum total rating of 65,000 BTUs or less.

Grounded electrical outlet is required. See "Electrical Requirements" section.

The canopy hood is factory-set for venting through the roof or wall. For non-vented (recirculating) installation see "For non-vented (recirculating) installation only" in the "Connect Vent System" section. Recirculation Kit Part Number W10692908 is available from your dealer or an authorized parts distributor.

All openings in ceiling and wall where canopy hood will be installed must be sealed.

For Mobile Home Installations

The installation of this range hood must conform to the Manufactured Home Construction Safety Standards, Title 24 CFR, Part 328 (formerly the Federal Standard for Mobile Home Construction and Safety, Title 24, HUD, Part 280) or when such standard is not applicable, the standard for Manufactured Home Installation 1982 (Manufactured Home Sites, Communities and Setups) ANSI A225.1/NFPA 501A, or latest edition, or with local codes.

Product Dimensions

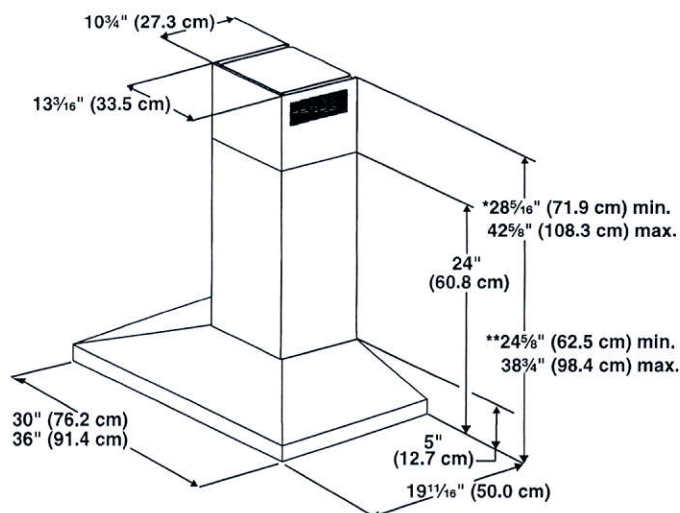

*For non-vented (recirculating) installations

**For vented installations

36"

Cabinet Dimensions

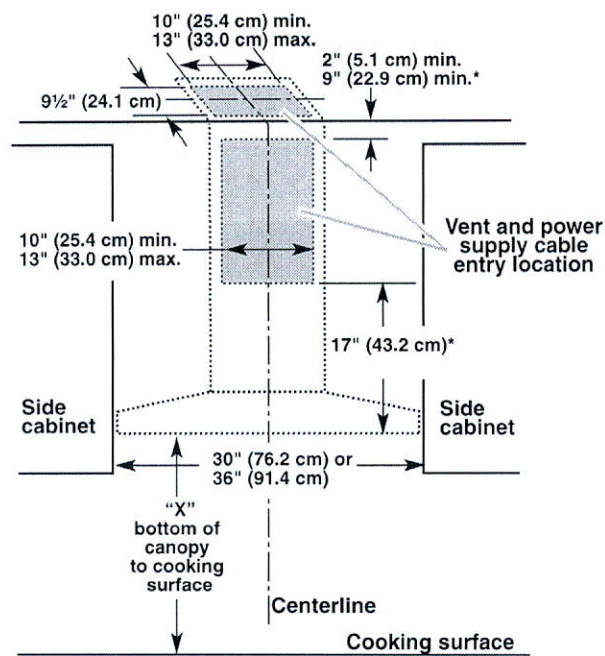

*For non-vented (recirculating) installations

IMPORTANT:

Minimum distance "X": 24" (61.0 cm) from electric cooking surface.
Minimum distance "X": 27" (68.6 cm) from gas cooking surfaces.
Suggested maximum distance "X": 36" (91.4 cm)
The chimneys can be adjusted for different ceiling heights. See the following chart.

Vented Installations		
	Min. ceiling height	Max. ceiling height
Electric cooking surface	7' 1" (2.16 m)	9' 2" (2.79 m)
Gas cooking surface	7' 4" (2.23 m)	9' 2" (2.79 m)

Non-vented (recirculating) Installations		
	Min. ceiling height	Max. ceiling height
Electric cooking surface	7' 1" (2.16 m)	9' 6" (2.9 m)
Gas cooking surface	7' 4" (2.23 m)	9' 6" (2.9 m)

NOTE: The range hood chimneys are adjustable and designed to meet varying ceiling or soffit heights depending on the distance "X" between the bottom of the range hood and the cooking surface. For higher ceilings, a Chimney Extension Kit is available from your dealer or an authorized parts distributor. The chimney extension replaces the chimney shipped with the range hood. To order, see the "Assistance or Service" section.

Venting Requirements
(Vented Models Only)

- Vent system must terminate to the outdoors except for non-vented (recirculating) installations.
- Do not terminate the vent system in an attic or other enclosed area.
- Do not use 4" (10.2 cm) laundry-type wall caps.
- Use metal vent only. Rigid metal vent is recommended. Plastic or metal foil vent is not recommended.
- The length of vent system and number of elbows should be kept to a minimum to provide efficient performance.

For the Most Efficient and Quiet Operation:

- Use no more than three 90° elbows.
- Make sure there is a minimum of 24" (61.0 cm) of straight vent between the elbows if more than 1 elbow is used.
- Do not install 2 elbows together.
- Use clamps to seal all joints in the vent system.
- The vent system must have a damper. If the roof or wall cap has a damper, do not use the damper supplied with the range hood.
- Use caulking to seal exterior wall or roof opening around the cap.
- The size of the vent should be uniform.

Cold Weather Installations

An additional back draft damper should be installed to minimize backward cold air flow and a thermal break should be installed to minimize conduction of outside temperatures as part of the vent system. The damper should be on the cold air side of the thermal break.
The break should be as close as possible to where the vent system enters the heated portion of the house.

Makeup Air

Local building codes may require the use of makeup air systems when using ventilation systems greater than specified CFM of air movement. The specified CFM varies from locale to locale. Consult your HVAC professional for specific requirements in your area.

Venting Methods

This canopy range hood is factory set for venting through the roof or through the wall.
A 6" (15.2 cm) round vent system is needed for installation (not included). The hood exhaust opening is 6" (15.2 cm) round.
NOTE: Flexible vent is not recommended. Flexible vent creates back pressure and air turbulence that greatly reduce performance.
Vent system can terminate either through the roof or wall. To vent through a wall, a 90° elbow is needed.

Rear Discharge

A 90° elbow may be installed immediately above the hood.

36"

Lot 5

Light valence

Shift Fridge
to end
to accommodate
Built ins

Full
depth

relocated
pantry
location

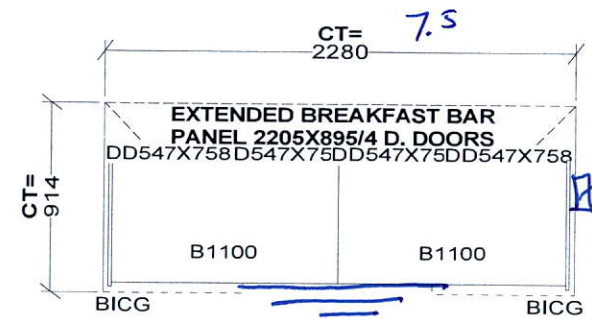

Full
depth
Fridge

2 Plug

Built
ins

Base
pre

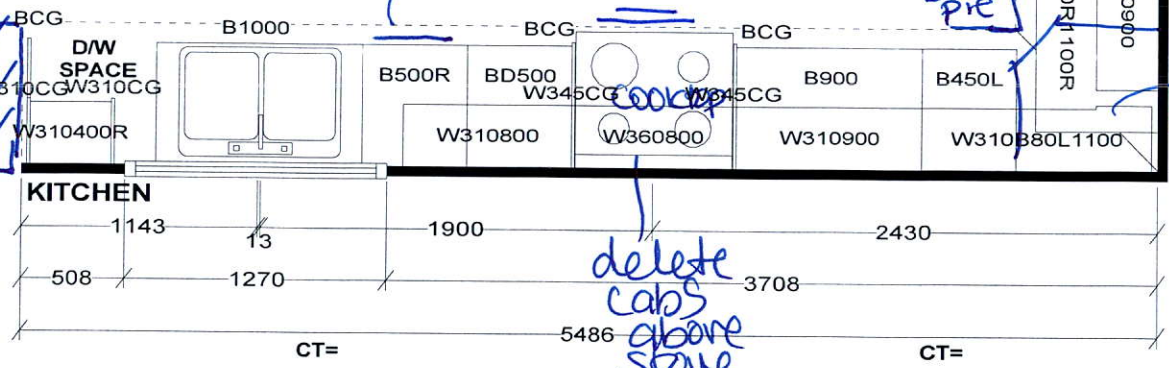
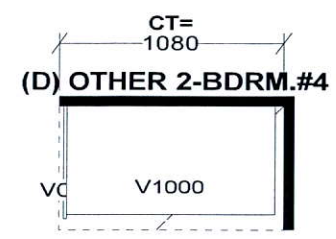
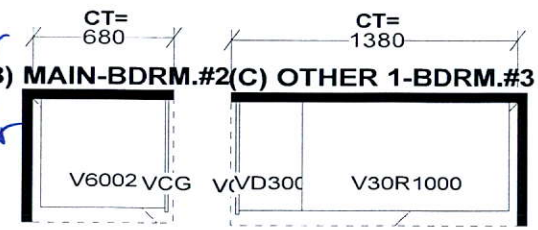
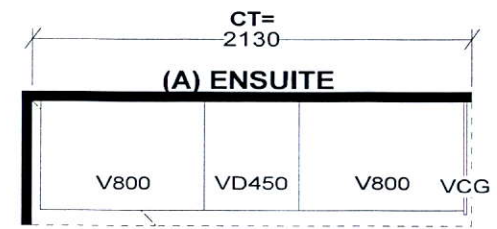
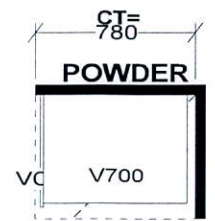
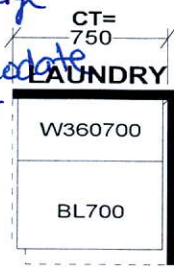

Selba Industries

W	WDTH	W	HGHT	W	CNT	FL	HGHT	DWY	H	ST	CENT	2X4	VENT BOX COVER
This drawing is the intellectual property of SELBA INDUSTRIES INC. and is an original design which must not be released or copied unless applicable fee has been paid or job order placed.										JOB NUMBER: BUILDER: GREENYORK SITE NAME: GRANELLI HOME CORP., Brampton MODEL: AMELIA 3X 4 BDRM ELEV 1,2 LOT #: 5 DESIGNER: KS DATE: JAN 16 19			

LOT #5 GRANELLI

THE ALBAS ON THORNDALE
CITY OF BRAMPTON

AMELIA 3 ELEVATION 2

REVISIONS:

1. INCREASE EXISTING BASEMENT WINDOWS TO 30"X24" SIZE.
2. ADD THREE NEW 30"X24" WINDOWS.

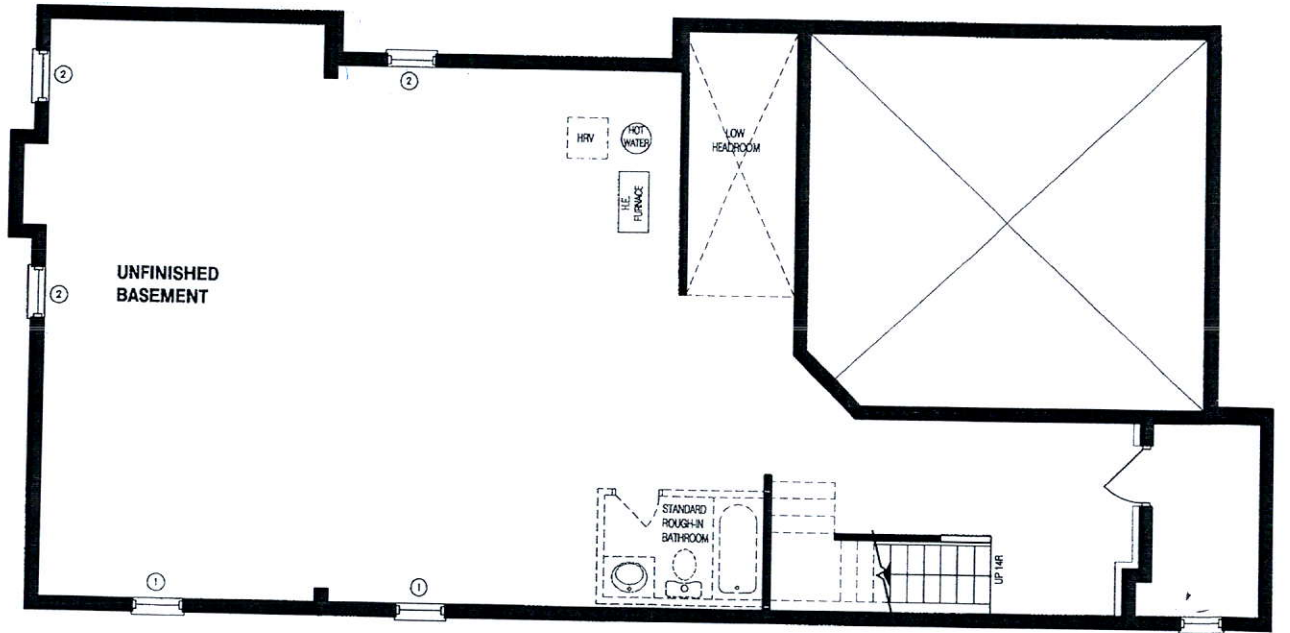

NOV 0 8 2018

LOWER LEVEL

DISCLAIMERS: SKETCH NOT TO SCALE. DIMENSIONS, SPECIFICATIONS AND ARCHITECTURAL DETAILS SUBJECT TO MODIFICATION BY THE VENDOR. SKETCH IS ONLY FOR THE PURPOSE OF ILLUSTRATING REVISIONS REQUESTED BY THE PURCHASER AND ALL REVISIONS ARE SUBJECT TO VENDOR'S FINAL APPROVAL. ONLY REVISIONS ACCEPTED IN WRITING BY THE PURCHASER AND VENDOR ON A PURCHASER'S EXTRA SHEET WILL BE INCORPORATED INTO THE PLANS FILED WITH THE MUNICIPALITY. E. & O.E.

REGION DESIGN INC.	SCALE		N.T.S.
	BY	PAGE No.	
	MB	1 OF 3	



LOT #5 GRANELLI

THE ALBAS ON THORNDALE
CITY OF BRAMPTON

AMELIA 3 ELEVATION 2

REVISIONS:

1. REVISE LIVING/DINING ROOM ARCHWAY TO TWO 48" ARCHWAYS.
2. RELOCATE PANTRY BESIDE FRIDGE. EXTEND CABINETS 48" AND RELOCATE SINK AND DISHWASHER.
3. RELOCATE WINDOW ABOVE SINK. REDUCE WINDOW HEIGHT TO 48".

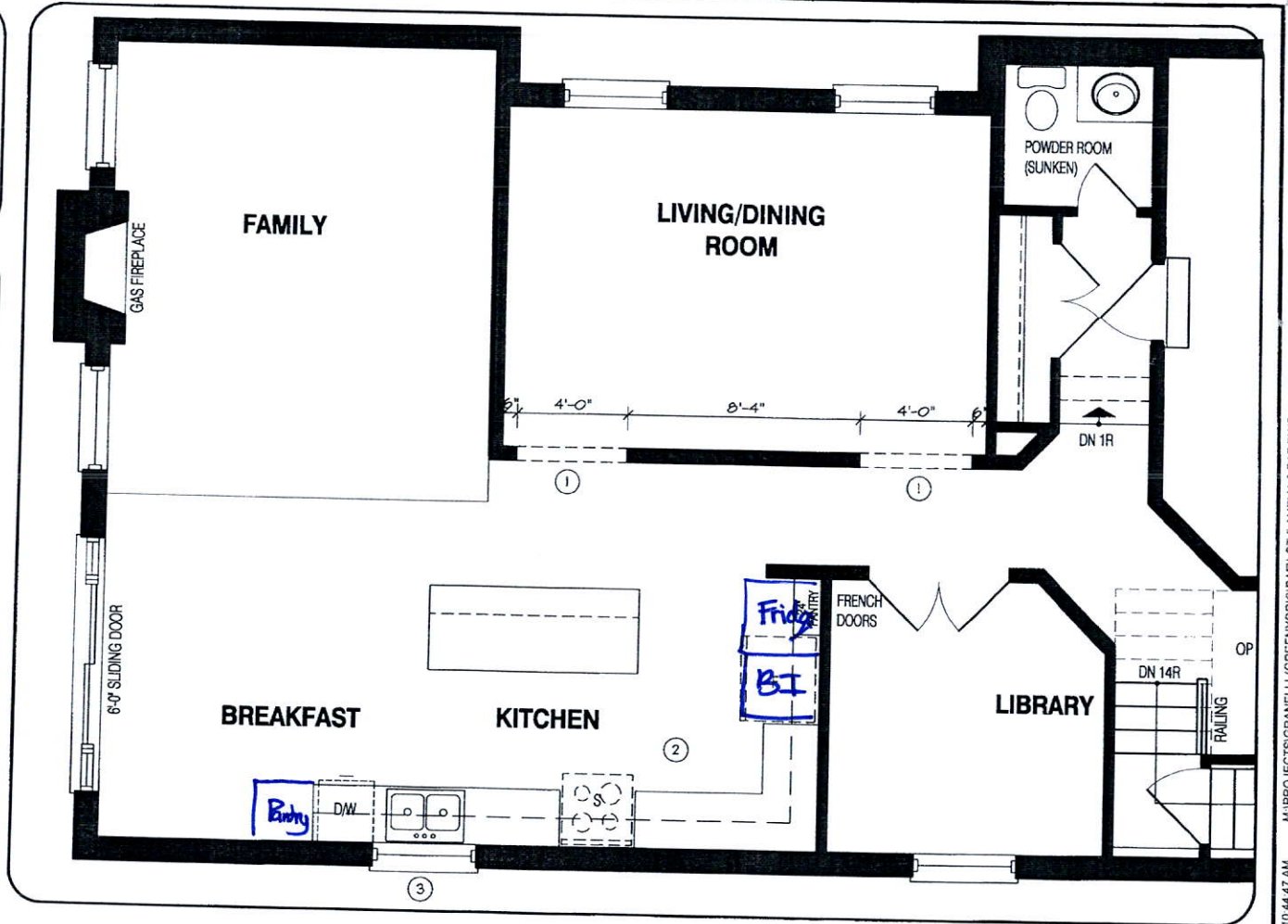

DISCLAIMERS: SKETCH NOT TO SCALE. DIMENSIONS, SPECIFICATIONS AND ARCHITECTURAL DETAILS SUBJECT TO MODIFICATION BY THE VENDOR. SKETCH IS ONLY FOR THE PURPOSE OF ILLUSTRATING REVISIONS REQUESTED BY THE PURCHASER AND ALL REVISIONS ARE SUBJECT TO VENDOR'S FINAL APPROVAL. ONLY REVISIONS ACCEPTED IN WRITING BY THE PURCHASER AND VENDOR ON A PURCHASER'S EXTRA SHEET WILL BE INCORPORATED INTO THE PLANS FILED WITH THE MUNICIPALITY. E. & O.E.

NOV 08 2018

MAIN LEVEL

REGION
DESIGN
INC.

SCALE
N.T.S.
BY MB
PAGE No.
2 OF 3

GREENYORK
HOMES

Lot # 5

add light on switch

std light

9 Box WAFFLE

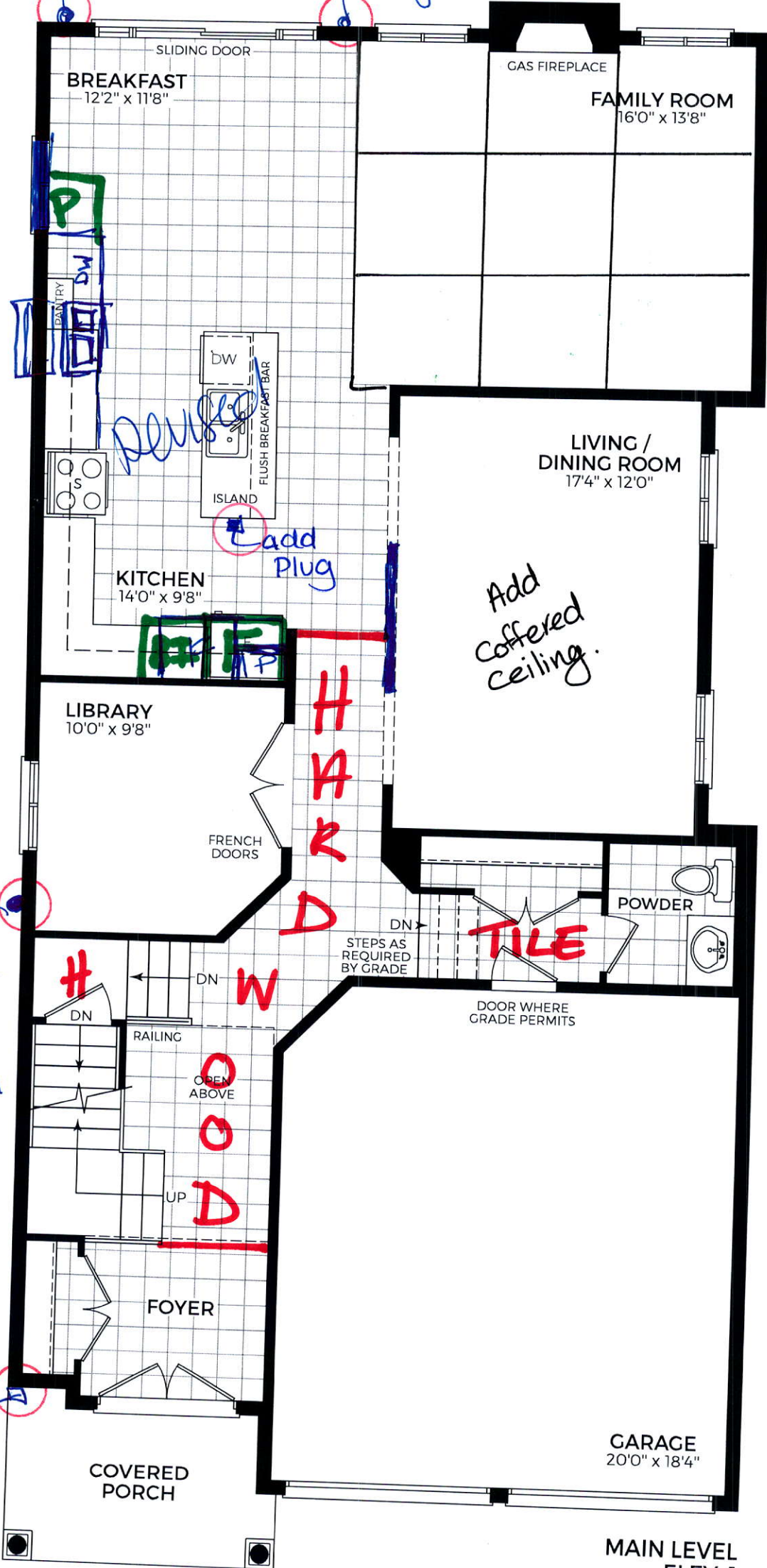

add exterior light on switch

Festive Plug

MAIN LEVEL
ELEV. 1

LOT #5 GRANELLI

THE ALBAS ON THORNDALE
CITY OF BRAMPTON

AMELIA 3 ELEVATION 2

REVISIONS:

1. REPLACE TUB WITH SHOWER IN ENSUITE 4.
2. REPLACE TUB WITH SHOWER IN ENSUITE 3.
3. INCREASE HALLWAY WIDTH TO ALLOW FOR DOUBLE 26" DOORS TO MASTER BEDROOM. BEDROOM 2 AND MASTER CLOSET DECREASED TO ACCOMMODATE CHANGE.

4. Frameless glass shower enclosure Master ensuite

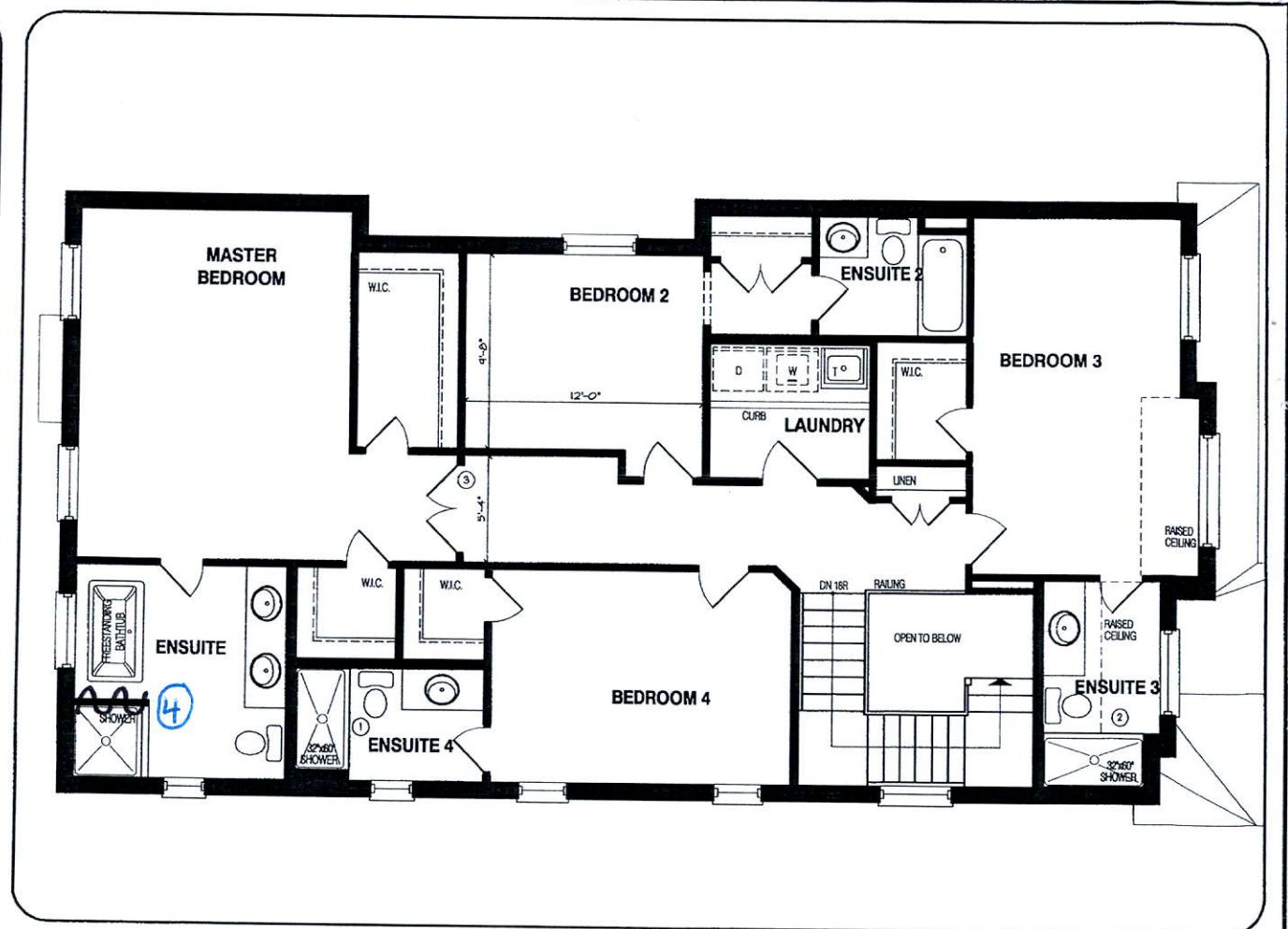

NOV 08 2018

UPPER LEVEL

DISCLAIMERS: SKETCH NOT TO SCALE. DIMENSIONS, SPECIFICATIONS AND ARCHITECTURAL DETAILS SUBJECT TO MODIFICATION BY THE VENDOR. SKETCH IS ONLY FOR THE PURPOSE OF ILLUSTRATING REVISIONS REQUESTED BY THE PURCHASER AND ALL REVISIONS ARE SUBJECT TO VENDOR'S FINAL APPROVAL. ONLY REVISIONS ACCEPTED IN WRITING BY THE PURCHASER AND VENDOR ON A PURCHASER'S EXTRA SHEET WILL BE INCORPORATED INTO THE PLANS FILED WITH THE MUNICIPALITY. E. & O.E.

REGION
DESIGN
INC.

SCALE
N.T.S.
BY MB
PAGE No.
3 OF 3

GREENYORK
HOMES