

CONSTRUCTION SUMMARY

The Albas on Thorndale - Granelli Home Corporation

PURCHASERS: Sarabjit Kaur SEKHON and Bant Singh SEKHON

TEL:

LOT / PHASE	REG. PLAN #	HOUSE TYPE		
20 / 1		Liana 2 Elev 1		

CABINETRY

1 - KITCHEN - DELETE CABINETS ABOVE STOVE - VENDOR WILL SUPPLY 6 INCH VENT AS PER CONSTRUCTION SPECIFICATIONS AND VENT MAY NOT BE IN THE APPROPRIATE LOCATION FOR INSTALLATION OF PURCHASER SUPPLIED VENT - PURCHASER TO SUPPLY OWN FAN AFTER CLOSING (TEMP. FAN MA 25Apr19 Note:	
1 - CABINETRY - UPGRADE 1 - KITCHEN - KITCHEN 25Apr19 Note:	

CABINETRY ACCESSORIES

1 - KITCHEN CABINETRY BASE - POT/PAN DRAWERS (CABINET) - UPGRADE 1 25Apr19 Note:	
1 - KITCHEN CABINETRY UPPER - GLASS DOOR - GLK340 CORD GLASS - FINISHED INTERIOR - FITS TALL UPPER CABINETS ONLY - PRICE IS PER DOOR - UPGRADE 1 25Apr19 Note:	
1 - KITCHEN CABINETRY UPPER - ANGLED CORNER CABINET - FITS TALL UPPER CABINETS - PER UNIT - UPGRADE 1 25Apr19 Note:	
2 - PANTRY UNIT UPGRADE - TO GO FROM 300MM TO 600MM DEEP - PRICE IS PER FOOT - UPGRADE 1 25Apr19 Note:	
1 - KITCHEN CABINETRY UPPER - FULL DEPTH ABOVE FRIDGE - WITH GABLES - 600MM - PRICE IS EACH - UPGRADE 1 25Apr19 Note:	

CERAMIC TILE

1 - TILE - UPGRADE 4 FLOOR TILE - - POWDER ROOM 25Apr19 Note:	
1 - TILE - UPGRADE 4 FLOOR TILE - - KITCHEN 25Apr19 Note:	
1 - TILE - UPGRADE 4 FLOOR TILE - - FOYER 25Apr19 Note:	
1 - FIRST FLOOR TILES LAID ON A 45 DEGREE ANGLE 25Apr19 Note:	

CONSTRUCTION

1 - SMOOTH CEILINGS ON FIRST FLOOR ONLY 25Apr19 Note:	
3 - ENLARGE BASEMENT WINDOWS (MAY REQUIRE WINDOW WELLS) - WINDOW IS 30 INCHES X 24 INCHES 14Mar19 Note:	

ELECTRICAL

1 - PLUG - ELECTRICAL PLUG WITH GFI AND SWITCH - FOR FESTIVE LIGHTING 25Apr19 Note:	
1 - LIGHT AND SWITCH - NO FIXTURE INCLUDED - LIVING ROOM 25Apr19 Note:	
1 - PLUG - ELECTRICAL PLUG - TO BE INSTALLED OVER FIREPLACE 25Apr19 Note:	

FIREPLACE AND ACCESSORIES

1 - GAS LINE ROUGH-IN FOR STOVE (INCLUDES ELECTRICAL OUTLET) - FIRST FLOOR 25Apr19 Note:	
---	--

CONSTRUCTION SUMMARY**The Albas on Thorndale - Granelli Home Corporation****PURCHASERS:** Sarabjit Kaur SEKHON and Bant Singh SEKHON**TEL:**

LOT / PHASE	REG. PLAN #	HOUSE TYPE		
20 / 1		Liana 2 Elev 1		

HARDWOOD FLOORING

1 - LAMINATE -UPGRADE TO CLASSIC PLUS SERIES IN LIEU OF STANDARD LAMINATE 25Apr19 Note:	
1 - HARDWOOD – GROUP A SERIES 5 INCH - IN LIEU OF 2 1/4 INCH NATURAL RED OAK - - FIRST FLOOR COMPLETE 25Apr19 Note:	

MIRRORS AND GLASS

1 - FRAMELESS GLASS SHOWER DOOR WITH CHROME DRING TOWEL BAR HANDLE MASTER ENSUITE 25Apr19 Note:	
---	--

PLUMBING

1 - REVISE LAUNDRY LAYOUT TO ACCOMODATE STACKABLE WASHER AND DRYER AND RELOCATE CLOSET SEE SKETCH 25Apr19 Note: * Construction *	
1 - WATER LINE FOR FRIDGE - ROUGH-IN ONLY 25Apr19 Note:	
1 - 5 FOOT SHOWER WITH SLIDING GLASS CHROME DOORS IN LIEU OF TUB- MAIN BATHROOM 14Mar19 Note:	

PROMOTIONAL

1 - LESS CREDIT FROM PURCHASER EXTRA SHEET IN OFFER 25Apr19 Note:	
1 - PARTIAL REDEMPTION OF PROMOTIONAL PACKAGE \$1,800 BALANCE FORWARD \$5,700 TO BE USED AT A LATER DATE. ORIGINAL PROMOTIONAL PACKAGE OF \$7,500 AS PER SCHEDULE PE 14Mar19 Note:	
1 - PARTIAL REDEMPTION OF PROMOTIONAL PACKAGE \$855 BALANCE FORWARD \$4,845 TO BE USED AT A LATER DATE. ORIGINAL PROMOTIONAL PACKAGE OF \$5,700 AS PER SCHEDULE PE 14Mar19 Note:	

STAIRS AND RAILINGS

1 - STAINED HANDRAIL, TREADS, RISERS AND STRINGER EXCLUDING PICKETS (FOR IRON PICKETS) - STANDARD STAIRCASE - PRICE IS PER SET 25Apr19 Note:	
1 - V GROOVE HANDRAIL 25Apr19 Note:	
1 - EUROLINE 1- BLACK IRON PICKETS 25Apr19 Note:	

EXTRAS AS PER OFFER

The Vendor agrees that notwithstanding any other term or provision in this Agreement included in the Purchase Price and in addition to those items detailed in Schedule GP to the Agreement of Purchase and Sale, the Purchaser is entitled to a credit of Sev Worksheet Note:	
The Purchaser acknowledges that the Purchase Price is inclusive of all credits and promotional packages available at the time of purchase. Worksheet Note:	

This Document is Extremely Time Sensitive - Printed 25 Apr 19 at 15:08

Purchasers: Sarabjit Kaur SEKHON & Bant Singh SEKHON **Property:** 20
Telephone Res. / Bus: / **Project:** Granelli Home Corporation
Decor Advisor: Natalie Mancuso **Model and Elevation:** Liana 2 Elev 1
Lock Date: 25-Apr-19 25-Apr-19 **Plan #:**

Layout Changes: ☒ Yes ☐ No **Sketch Attached:** ☒ Yes ☐ No **Exterior Colour Scheme:**

1. Cabinetry

	Style and Colour	Hardware
Kitchen / Breakfast	RICHMOND 823 DRIFTWOOD OAK	1001
Laundry Room	ELISSE	Standard
Powder Room	MONACO W823XZ4	1001
Master Ensuite Bathroom	MONACO W823XZ4	1001
Main Bathroom	MONACO W823XZ4	1001

Appliances: **Built In Appliances** ☐ Yes ☒ No **Slide In Stove** ☐ Yes ☒ No
Dishwasher Cabinet ☐ Closed ☒ Open **41" Upper Cabinets** ☒ Yes ☐ No Please NOTE: Standard Cabinet Height is 30"
Stove Opening NOTE: If not specified, opening will be set to builder's standard opening of approximately 30" width
Fridge Opening NOTE: If not specified, opening will be set to builder's standard opening of approximately 37" width x 74" height

** Refer to Construction Summary

2. Counters

	Counter	Edge
Kitchen / Breakfast	LAMINATE-CARRARA BIANCO 6696-46	
Laundry Room	N/A	
Powder Room	LAMINATE-CARRARA BIANCO 6696-46	
Master Ensuite Bathroom	LAMINATE-CARRARA BIANCO 6696-46	
Main Bathroom	LAMINATE-WHITE TIGRIS 4783-60	

** Refer to Construction Summary

Initials: BSG SKS

Purchasers: Sarabjit Kaur SEKHON & Bant Singh SEKHON

Property: 20

Telephone Res. / Bus: /

Project: Granelli Home Corporation

Decor Advisor: Natalie Mancuso

Model and Elevation: Liana 2 Elev 1

Lock Date: 25-Apr-19

Plan #:

3. Ceramic Flooring

Entrance Vestibule	TILE- CALCATTA CA6082P POL. 24X24	<input checked="" type="checkbox"/>	At a 45 Threshold-If App.
Main Hall	HARDWOOD	<input type="checkbox"/>	Metal Strip Where Applic.
Kitchen / Breakfast	TILE- CALCATTA CA6082P POL. 24X24	<input checked="" type="checkbox"/>	
Laundry Room	TILE- SIENA GREY 13X13	<input checked="" type="checkbox"/>	
Powder Room	TILE- CALCATTA CA6082P POL. 24X24	<input checked="" type="checkbox"/>	
Master Ensuite Bathroom	TILE- ESSENZE GRIGIO 13X13	<input type="checkbox"/>	
Main Bathroom	TILE- SIENA GREY 13X13	<input type="checkbox"/>	
		<input type="checkbox"/>	
		<input type="checkbox"/>	
		<input type="checkbox"/>	
		<input type="checkbox"/>	

** Refer to Construction Summary

4. Ceramic Wall Tile

Master Ensuite Bathroom	Selection	Describe
Tub Deck Wall		
Tub Deck		
Tub Deck Skirt		
Shower Stall	TILE- LUC CONCEPT NEVE 8X16	
Bathtub Enclosure Walls		
Main Bathroom	TILE- LUC BLANC GROENLANDIA 8X16	
Kitchen Backsplash		

** Refer to Construction Summary - STANDARD GROUT THROUGHOUT UNLESS SPECIFIED

5. Plumbing Fixtures

All Bathrooms

White

Whirlpool

☐ Yes ☒ No

Dishwasher Rough-In

☒ Yes ☐ No

Waterline for Fridge

☒ Yes ☐ No

** Refer to Construction Summary

6. Trim Carpentry

Interior Doors	CARRARA-SMOOTH
Interior Trim	3" BB CASING WITH 5 1/4" BASEBOARD - COLONIAL
Door Handles	As Per Construction Specifications
Exterior Front Door Handle	As Per Construction Specifications

** Refer to Construction Summary

Initials:  

Purchasers: Sarabjit Kaur SEKHON & Bant Singh SEKHON **Property:** 20
Telephone Res. / Bus: / **Project:** Granelli Home Corporation
Decor Advisor: Natalie Mancuso **Model and Elevation:** Liana 2 Elev 1
Lock Date: 25-Apr-19 25-Apr-19 **Plan #:**

7. Other Flooring

Main Hall	HARDWOOD- MIRAGE 5INCH MAPLE- CHARCOAL- CASHMERE
Living Room	HARDWOOD- MIRAGE 5INCH MAPLE- CHARCOAL- CASHMERE
Dining Room	HARDWOOD- MIRAGE 5INCH MAPLE- CHARCOAL- CASHMERE
Family Room	HARDWOOD- MIRAGE 5INCH MAPLE- CHARCOAL- CASHMERE
Den / Library / Study	
Basement Landing(If Applies)	
Lower Landing (If Applies)	TILE- SIENA GREY 13X13- ON 45 DEGREE
Upper Landing	HARDWOOD- MIRAGE 5INCH MAPLE- CHARCOAL- CASHMERE
Upper Hall	LAMINATE-CLASSIC PLUS - HAVANA OAK DRK SAW CUT QS-UM1657
Master Bedroom	LAMINATE-CLASSIC PLUS - HAVANA OAK DRK SAW CUT QS-UM1657
Bedroom #2	LAMINATE-CLASSIC PLUS - HAVANA OAK DRK SAW CUT QS-UM1657
Bedroom #3	LAMINATE-CLASSIC PLUS - HAVANA OAK DRK SAW CUT QS-UM1657
Bedroom #4	LAMINATE-CLASSIC PLUS - HAVANA OAK DRK SAW CUT QS-UM1657
Bedroom #5	
Underpad	Type <div></div> Area <div></div>

**** Refer to Construction Summary**

8. Railings and Pickets

Railing Type	V-GROOVE	Colour	MIRAGE- CHARCOAL
Picket Type	EUROLINE 1	Colour	BLACK
Stringer / Riser	AS PER CONSTRUCTION SPECIFICATIO	Colour	MIRAGE- CHARCOAL
Treads	Standard	Colour	MIRAGE- CHARCOAL
Red Oak Stairs with Semi Gloss Finish		<input checked="" type="radio"/> Yes <input type="radio"/> No	

**** Refer to Construction Summary**

9. Wall Paint Flat Finish

Main & Upper Hall	22 WARM GREY	Master Bedroom	22 WARM GREY
Living Room	22 WARM GREY	Bedroom #2	22 WARM GREY
Dining Room	22 WARM GREY	Bedroom #3	22 WARM GREY
Kitchen / Breakfast	22 WARM GREY	Bedroom #4	22 WARM GREY
Family Room	22 WARM GREY	Bedroom #5	
Powder Room	22 WARM GREY	Master Ensuite	22 WARM GREY
Laundry Room	22 WARM GREY	Main Bathroom	22 WARM GREY
Den/Library			
Trim Paint-Semi Gloss	BIRCH WHITE		

Smooth Ceilings First Floor ☒ Yes ☐ No

**** Refer to Construction Summary**

Initials:  

Purchasers: Sarabjit Kaur SEKHON & Bant Singh SEKHON **Property:** 20
Telephone Res. / Bus: / **Project:** Granelli Home Corporation
Decor Advisor: Natalie Mancuso **Model and Elevation:** Liana 2 Elev 1
Lock Date: 25-Apr-19 25-Apr-19 **Plan #:**

10. Plaster Mouldings and Medallions

Entrance Vestibule			Kitchen/Breakfast		
Main Hall			Den/Library		
Living Room			Lower Landing		
Dining Room					
Family Room					

** Refer to Construction Summary

11. Fireplace

	Living Room			Family Room			Other Room - Specify		
	Purchased	As Per Plan	N/A	Purchased	As Per Plan	N/A	Purchased	As Per Plan	N/A
Fireplace Type	<input type="radio"/>	<input type="radio"/>	<input checked="" type="radio"/>	<input type="radio"/>	<input checked="" type="radio"/>	<input type="radio"/>	<input type="radio"/>	<input type="radio"/>	<input checked="" type="radio"/>
Mantle Type				FLAT ON WALL					
Colour / Stain				MANTLE M2-STANDARD					
Surround				AS PER CONSTRUCTION SPECIFICATIONS					
Hearth				NERO					
				NO					

** Refer to Construction Summary

12. Heating and Air Conditioning

Air Conditioning	NO	Gas Provisions Stove	YES
Gas Provisions Dryer	NO	Gas Provisions Barbecue	NO
Comment			

** Refer to Construction Summary

13. Electrical

Plugs and Switches	<input checked="" type="radio"/> White	DECOR	Above Kitchen Cabinet Light	<input type="radio"/> Yes	<input checked="" type="radio"/> No
Hood Fan	STANDARD WHITE		Below Kitchen Cabinet Light	<input type="radio"/> Yes	<input checked="" type="radio"/> No
Appliances	Built in Cooktop	Built in Oven	Gas Stove	Microwave	
	<input type="radio"/> Yes <input checked="" type="radio"/> No	<input type="radio"/> Yes <input checked="" type="radio"/> No	<input checked="" type="radio"/> Yes <input type="radio"/> No	<input type="radio"/> Yes <input checked="" type="radio"/> No	
Dishwasher Rough-in	Yes				

** Refer to Construction Summary

14. General Comments

** Refer to Construction Summary

Disclaimers and Notes

- Colours of all materials are as close as possible to builder's selection, but not necessarily identical due to variances in manufacturing.
- Any extras listed above are null and void unless accompanied by a separate invoice/amendment. Said invoice must be paid in full.
- The Purchaser agrees that this colour selection is final and that no changes will be permitted, unless required by the Vendor.
- The Purchaser acknowledges reading and accepting document which contains other miscellaneous disclaimers.

Signature: Bant Singh Sekhon Date: Apr 24/19 Signature: Sarabjit Kaur Sekhon Date: Apr 24/19

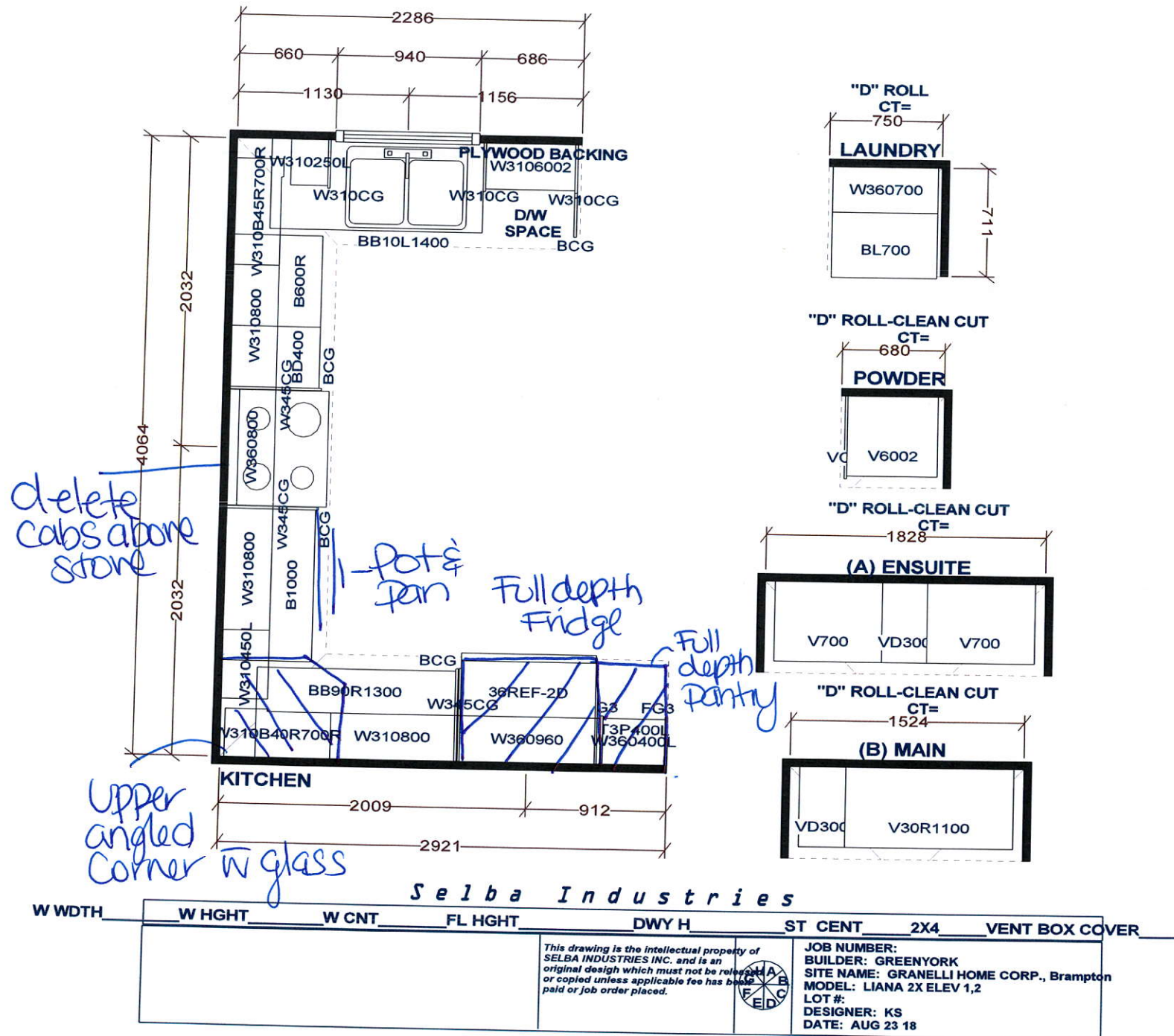

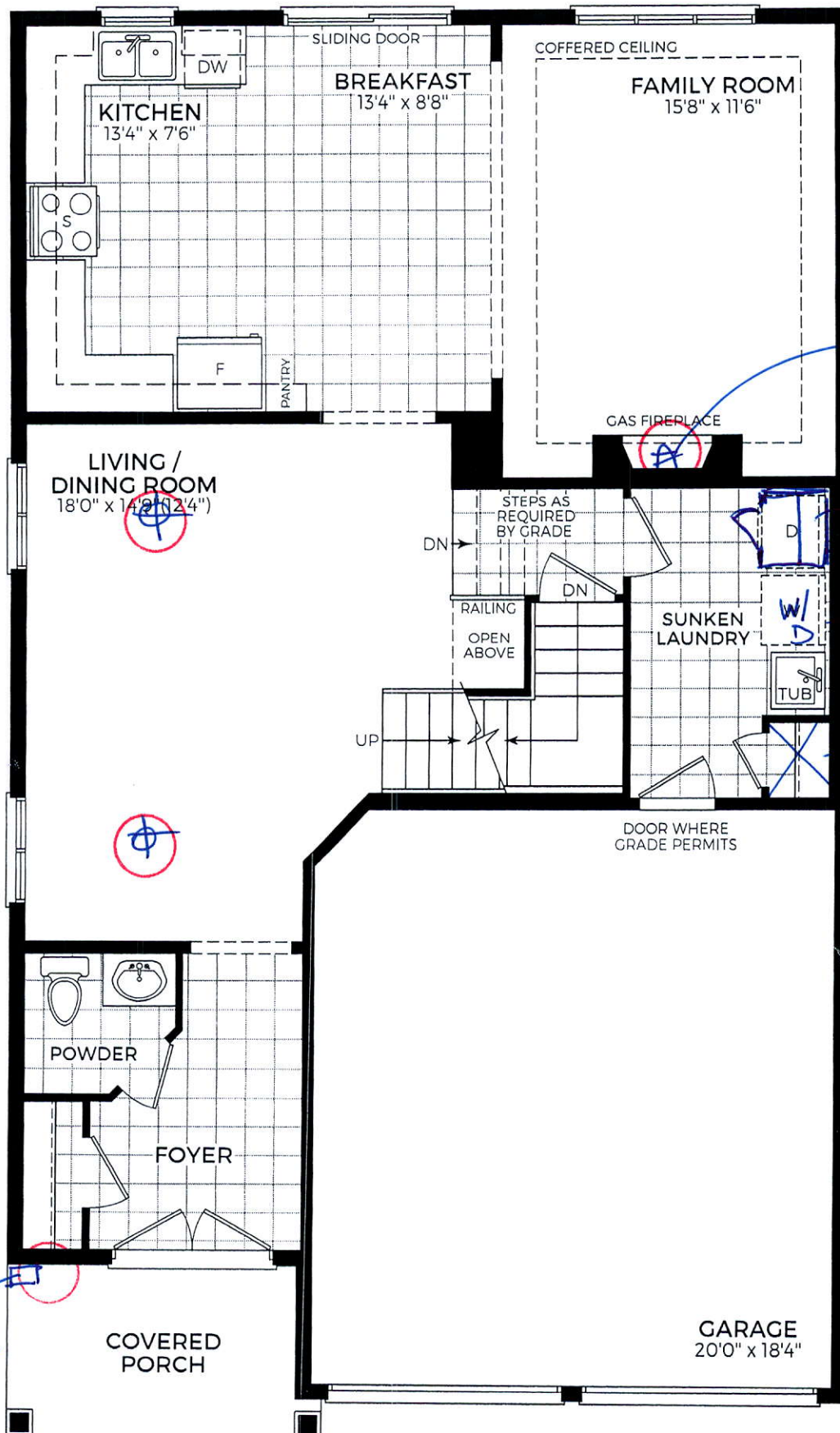

MAIN LEVEL
ELEV. 1

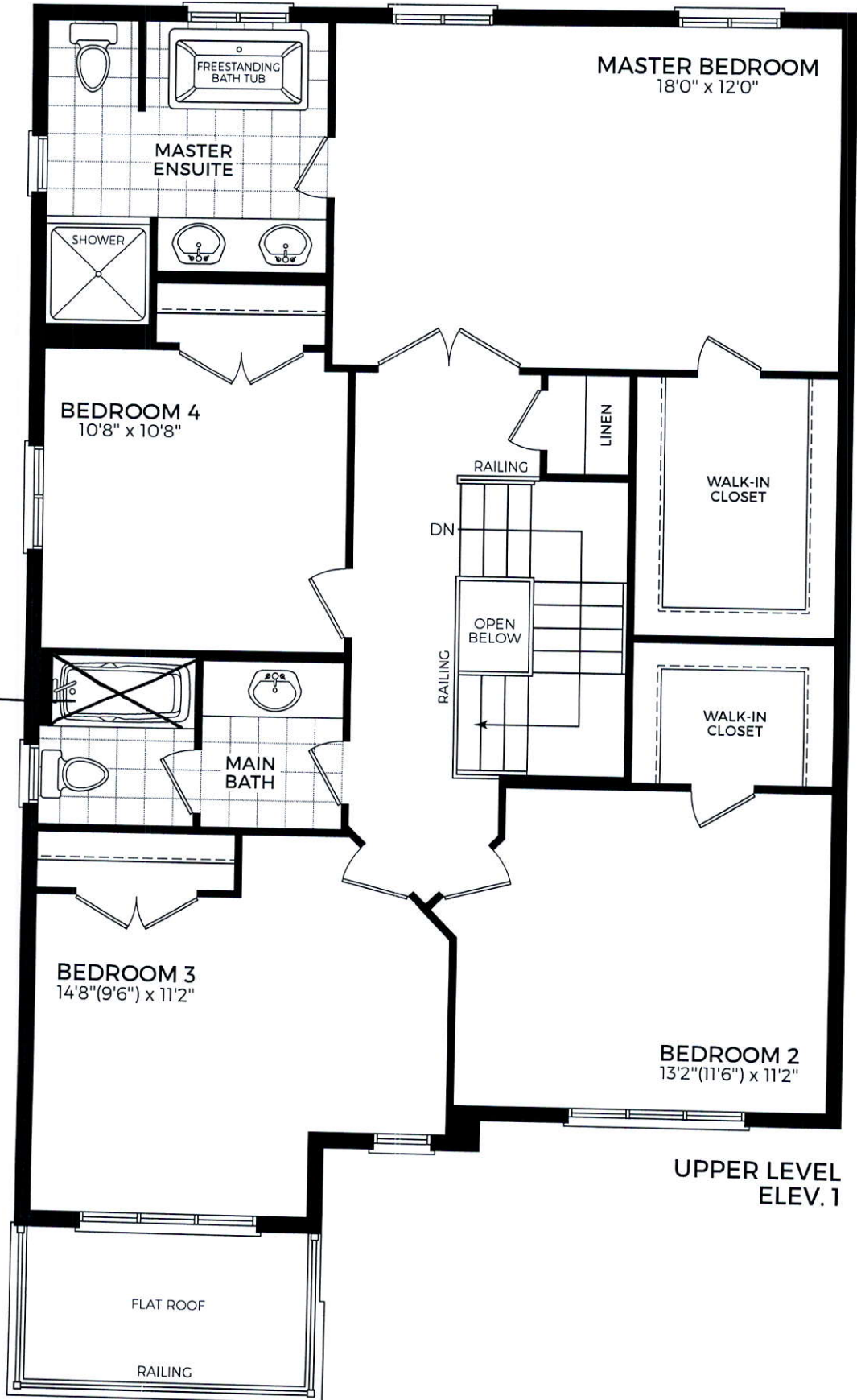

Shower

