

## CONSTRUCTION SUMMARY

**The Albas on Thorndale - Granelli Home Corporation**

**PURCHASERS:** Gurinder Kumar KHARBANDA and Pooja KHARBANDA

**TEL:**

LOT / PHASE 22 / 1	REG. PLAN #	HOUSE TYPE Liana 2 Elev 2		
-----------------------	-------------	------------------------------	--	--

### CABINETRY

1 - KITCHEN - DELETE CABINETS ABOVE STOVE - VENDOR WILL SUPPLY 6 INCH VENT AS PER CONSTRUCTION SPECIFICATIONS AND VENT MAY NOT BE IN THE APPROPRIATE LOCATION FOR INSTALLATION OF PURCHASER SUPPLIED VENT - PURCHASER TO SUPPLY OWN FAN AFTER CLOSING (TEMP. FAN MA 01May19 Note:	
1 - SHIFT FRIDGE OVER AND RELOCATE STANDARD PANTRY TO DIFFERENT LOCATION TO ACCOMODATE BUILT INS- SEE FLOOR PLAN FOR LOCATION 01May19 Note:	
1 - ADD ISLAND TO KITCHEN- SEE SKETCH 01May19 Note:	

### CABINETY ACCESSORIES

1 - KITCHEN CABINETY BASE - BANK OF DRAWERS - STANDARD 01May19 Note:	
2 - KITCHEN CABINETY BASE - PULLOUT WIRE SPICE RACK - PRICE IS EACH 01May19 Note:	
1 - KITCHEN CABINETY BASE - COOKTOP CABINET WITH POT DRAWERS (2 DRAWERS) - STANDARD - 36" Cooktop 01May19 Note: Specs. Attached	
1 - KITCHEN CABINETY - BUILT-IN MICROWAVE/OVEN COMBO - STANDARD 01May19 Note: Specs. Attached	
1 - KITCHEN CABINETY UPPER - FULL DEPTH ABOVE FRIDGE - WITH GABLES - 600MM - PRICE IS EACH - STANDARD 01May19 Note:	

### CERAMIC TILE

1 - TILE - UPGRADE 4 FLOOR TILE - - POWDER ROOM 01May19 Note:	
1 - TILE - UPGRADE 4 FLOOR TILE - - LAUNDRY ROOM / LOWER LANDING 01May19 Note:	
1 - TILE - UPGRADE 4 FLOOR TILE - - KITCHEN 01May19 Note:	
1 - TILE - UPGRADE 4 FLOOR TILE - - FOYER 01May19 Note:	

### CONSTRUCTION

3 - ENLARGE BASEMENT WINDOWS (MAY REQUIRE WINDOW WELLS) - WINDOW IS 30 INCHES X 24 INCHES 16Nov18 Note: ALL WINDOWS EXCEPT WINDOW IN COLD CELLAR	
1 - ADD BASEMENT WALK-UP 16Nov18 Note:	

### DOORS AND TRIM

1 - BEDROOM 2 DOOR TO HAVE PRIVACY LOCK LEVER 01May19 Note:	
--	--

### ELECTRICAL

1 - RELOCATE STANDARD KITCHEN LIGHT TO BE CENTERED OVER ISLAND 01May19 Note:	
1 - BUILT IN OVEN AND COOKTOP PROVISION - PROVISION ONLY - ELECTRICAL ONLY 01May19 Note:	



CONSTRUCTION SUMMARY

The Albas on Thorndale - Granelli Home Corporation

PURCHASERS: Gurinder Kumar KHARBANDA and Pooja KHARBANDA

TEL:

LOT / PHASE 22 / 1	REG. PLAN #	HOUSE TYPE Liana 2 Elev 2		
-----------------------	-------------	------------------------------	--	--

1 - PLUG - ELECTRICAL PLUG WITH GFI AND SWITCH - FOR FESTIVE LIGHTING 25Feb19 Note:	
1 - PLUG - ELECTRICAL PLUG - TO BE INSTALLED OVER FIREPLACE 25Feb19 Note:	
1 - LIGHT AND SWITCH - NO FIXTURE INCLUDED - LIVING ROOM 25Feb19 Note:	

FIREPLACE AND ACCESSORIES

1 - GAS LINE ROUGH-IN FOR STOVE (INCLUDES ELECTRICAL OUTLET) - FIRST FLOOR 01May19 Note:	
1 - GAS LINE ROUGH-IN FOR BARBECUE - FIRST FLOOR 01May19 Note:	

HARDWOOD FLOORING

1 - LAMINATE -UPGRADE TO CLASSIC PLUS SERIES IN LIEU OF STANDARD LAMINATE 01May19 Note:	
1 - HARDWOOD – GROUP A SERIES 5 INCH - IN LIEU OF 2 1/4 INCH NATURAL RED OAK - - FIRST FLOOR COMPLETE 01May19 Note:	

PLUMBING

1 - TOE TESTER - ADD TOE TESTER TO SHOWER- MAIN BATHROOM SHOWER 01May19 Note:	
1 - WATER LINE FOR FRIDGE - ROUGH-IN ONLY 01May19 Note:	
1 - 5 FOOT SHOWER WITH SLIDING GLASS CHROME DOORS IN LIEU OF TUB 25Feb19 Note:	
1 - TOE TESTER - ADD TOE TESTER TO SHOWER- MASTER ENSUITE 16Nov18 Note:	

PROMOTIONAL

1 - LESS CREDIT FROM PURCHASER EXTRA SHEET IN OFFER 16Nov18 Note:	
--	--

STAIRS AND RAILINGS

1 - STAINED HANDRAIL, TREADS, RISERS AND STRINGER EXCLUDING PICKETS (FOR IRON PICKETS) - STANDARD STAIRCASE - PRICE IS PER SET 01May19 Note:	
1 - EUROLINE 1- BLACK IRON PICKETS 01May19 Note:	

EXTRAS AS PER OFFER

The Vendor agrees that notwithstanding any other term or provision in this Agreement included in the Purchase Price and in addition to those items detailed in Schedule GP to the Agreement of Purchase and Sale, the Purchaser is entitled to a credit of Sev Worksheet Note:	
The Purchaser acknowledges that the Purchase Price is inclusive of all credits and promotional packages available at the time of purchase. Worksheet Note:	

Purchasers: Gurinder Kumar KHARBANDA & Pooja KHARBAProperty: 22  
Telephone Res. / Bus: / Project: Granelli Home Corporation  
Decor Advisor: Natalie Mancuso Model and Elevation: Liana 2 Elev 2  
Lock Date: 1-May-19 1-May-19 Plan #:

Layout Changes: ☒ Yes ☐ No Sketch Attached: ☒ Yes ☐ No Exterior Colour Scheme:

1. Cabinetry

	Style and Colour	Hardware
Kitchen / Breakfast	CONTINENTAL 823 DRIFTWOOD OAK	431SA
Laundry Room	ELISSE	Standard
Powder Room	CONTINENTAL 823 DRIFTWOOD OAK	447SA
Master Ensuite Bathroom	MONACO W823XZ4	410SA
Main Bathroom	MONACO W823XZ4	410SA

Appliances: Built In Appliances ☒ Yes ☐ No Slide In Stove ☐ Yes ☒ No  
Dishwasher Cabinet ☐ Closed ☒ Open 41" Upper Cabinets ☒ Yes ☐ No Please NOTE: Standard Cabinet Height is 30"  
Stove Opening  NOTE: If not specified, opening will be set to builder's standard opening of approximately 30" width  
Fridge Opening  NOTE: If not specified, opening will be set to builder's standard opening of approximately 37" width x 74" height

\*\* Refer to Construction Summary

2. Counters

	Counter	Edge
Kitchen / Breakfast	LAMINATE-CALCUTTA MARBLE 4925K-07	
Laundry Room	N/A	
Powder Room	LAMINATE-WHITE CARRARA 4924-38	
Master Ensuite Bathroom	LAMINATE-PALOMA POLAR 6698-46	
Main Bathroom	LAMINATE-PALOMA POLAR 6698-46	

\*\* Refer to Construction Summary

Initials:  



**Purchasers:** Gurinder Kumar KHARBANDA & Pooja KHARBA **Property:** 22  
**Telephone Res. / Bus:** / **Project:** Granelli Home Corporation  
**Decor Advisor:** Natalie Mancuso **Model and Elevation:** Liana 2 Elev 2  
**Lock Date:** 1-May-19 1-May-19 **Plan #:**

**3. Ceramic Flooring**

		At a 45° Threshold-If App.
Entrance Vestibule	TILE- CALCATTA CA6082P POL. 24X24	<input type="checkbox"/> Metal Strip Where Applicable.
Main Hall	HARDWOOD	<input type="checkbox"/>
Kitchen / Breakfast	TILE- CALCATTA CA6082P POL. 24X24	<input type="checkbox"/>
Laundry Room	TILE- CALCATTA CA6082P POL. 24X24	<input type="checkbox"/>
Powder Room	TILE- CALCATTA CA6082P POL. 24X24	<input type="checkbox"/>
Master Ensuite Bathroom	TILE- ESSENZE GRIGIO 13X13	<input type="checkbox"/>
Main Bathroom	TILE- ESSENZE GRIGIO 13X13	<input type="checkbox"/>
		<input type="checkbox"/>
		<input type="checkbox"/>
		<input type="checkbox"/>
		<input type="checkbox"/>

\*\* Refer to Construction Summary

**4. Ceramic Wall Tile**

	Selection	Describe
Master Ensuite Bathroom		
Tub Deck Wall		
Tub Deck		
Tub Deck Skirt		
Shower Stall	TILE- LUC CONCEPT NEVE 8X16	
Bathtub Enclosure Walls		
Main Bathroom	TILE- LUC CONCEPT NEVE 8X16	
Kitchen Backsplash		

\*\* Refer to Construction Summary - STANDARD GROUT THROUGHOUT UNLESS SPECIFIED

**5. Plumbing Fixtures**

All Bathrooms White Whirlpool ☐ Yes ☒ No



**Dishwasher Rough-In** ☒ Yes ☐ No  
**Waterline for Fridge** ☒ Yes ☐ No

\*\* Refer to Construction Summary

**6. Trim Carpentry**

Interior Doors	CARRARA-SMOOTH
Interior Trim	3" BB CASING WITH 5 1/4" BASEBOARD - COLONIAL
Door Handles	As Per Construction Specifications
Exterior Front Door Handle	As Per Construction Specifications

\*\* Refer to Construction Summary

Initials:  



**Purchasers:** Gurinder Kumar KHARBANDA & Pooja KHARBA **Property:** 22  
**Telephone Res. / Bus:** / **Project:** Granelli Home Corporation  
**Decor Advisor:** Natalie Mancuso **Model and Elevation:** Liana 2 Elev 2  
**Lock Date:** 1-May-19 1-May-19 **Plan #:**

7. Other Flooring

Main Hall	HARDWOOD- MIRAGE 5INCH MAPLE- PLATINUM- CASHMERE
Living Room	HARDWOOD- MIRAGE 5INCH MAPLE- PLATINUM- CASHMERE
Dining Room	HARDWOOD- MIRAGE 5INCH MAPLE- PLATINUM- CASHMERE
Family Room	HARDWOOD- MIRAGE 5INCH MAPLE- PLATINUM- CASHMERE
Den / Library / Study	N/A
Basement Landing(If Applies)	N/A
Lower Landing (If Applies)	TILE- CALCATTA CA6082P POL. 24X24
Upper Landing	HARDWOOD- MIRAGE 5INCH MAPLE- PLATINUM- CASHMERE
Upper Hall	LAMINATE-CLASSIC PLUS - HAVANA OAK DRK SAW CUT QS-UM1657
Master Bedroom	LAMINATE-CLASSIC PLUS - HAVANA OAK DRK SAW CUT QS-UM1657
Bedroom #2	LAMINATE-CLASSIC PLUS - HAVANA OAK DRK SAW CUT QS-UM1657
Bedroom #3	LAMINATE-CLASSIC PLUS - HAVANA OAK DRK SAW CUT QS-UM1657
Bedroom #4	LAMINATE-CLASSIC PLUS - HAVANA OAK DRK SAW CUT QS-UM1657
Bedroom #5	

Underpad	Type	Area

\*\* Refer to Construction Summary

8. Railings and Pickets

Railing Type	AS PER CONSTRUCTION SPECIFICATIONS	Colour	MIRAGE- PLATINUM
Picket Type	EUROLINE 1	Colour	BLACK
Stringer / Riser	AS PER CONSTRUCTION SPECIFICATIO	Colour	MIRAGE- PLATINUM
Treads	Standard	Colour	MIRAGE- PLATINUM
Red Oak Stairs with Semi Gloss Finish		<input checked="" type="radio"/> Yes <input type="radio"/> No	

\*\* Refer to Construction Summary

9. Wall Paint Flat Finish

Main & Upper Hall	22 WARM GREY	Master Bedroom	22 WARM GREY
Living Room	22 WARM GREY	Bedroom #2	22 WARM GREY
Dining Room	22 WARM GREY	Bedroom #3	22 WARM GREY
Kitchen / Breakfast	22 WARM GREY	Bedroom #4	22 WARM GREY
Family Room	22 WARM GREY	Bedroom #5	
Powder Room	22 WARM GREY	Master Ensuite	22 WARM GREY
Laundry Room	22 WARM GREY	Main Bathroom	22 WARM GREY
Den/Library			
Trim Paint-Semi Gloss	BIRCH WHITE		

Smooth Ceilings First Floor ☐ Yes ☒ No

\*\* Refer to Construction Summary

Initials:  



**Purchasers:** Gurinder Kumar KHARBANDA & Pooja KHARBA **Property:** 22  
**Telephone Res. / Bus:** / **Project:** Granelli Home Corporation  
**Decor Advisor:** Natalie Mancuso **Model and Elevation:** Liana 2 Elev 2  
**Lock Date:** 1-May-19 1-May-19 **Plan #:**

**10. Plaster Mouldings and Medallions**

Entrance Vestibule			Kitchen/Breakfast		
Main Hall			Den/Library		
Living Room			Lower Landing		
Dining Room					
Family Room					

\*\* Refer to Construction Summary

**11. Fireplace**

	Living Room			Family Room			Other Room - Specify		
	Purchased	As Per Plan	N/A	Purchased	As Per Plan	N/A	Purchased	As Per Plan	N/A
Fireplace Type	<input type="radio"/>	<input type="radio"/>	<input checked="" type="radio"/>	<input type="radio"/>	<input checked="" type="radio"/>	<input type="radio"/>	<input type="radio"/>	<input type="radio"/>	<input checked="" type="radio"/>
Mantle Type				FLAT ON WALL					
Colour / Stain				MANTLE M2-STANDARD					
Surround				AS PER CONSTRUCTION SPECIFICATIONS					
Hearth				BIANCO					
				NO					

\*\* Refer to Construction Summary

**12. Heating and Air Conditioning**

Air Conditioning	NO	Gas Provisions Stove	YES
Gas Provisions Dryer	NO	Gas Provisions Barbecue	YES
Comment			

\*\* Refer to Construction Summary

**13. Electrical**

Plugs and Switches	<input checked="" type="radio"/> White	DECOR	Above Kitchen Cabinet Light	<input type="radio"/> Yes <input checked="" type="radio"/> No
Hood Fan	STANDARD WHITE		Below Kitchen Cabinet Light	<input type="radio"/> Yes <input checked="" type="radio"/> No
Appliances	Built in Cooktop	Built in Oven	Gas Stove	Microwave
	<input checked="" type="radio"/> Yes <input type="radio"/> No	<input checked="" type="radio"/> Yes <input type="radio"/> No	<input checked="" type="radio"/> Yes <input type="radio"/> No	<input checked="" type="radio"/> Yes <input type="radio"/> No
Dishwasher Rough-in	Yes			



\*\* Refer to Construction Summary

**14. General Comments**

\*\* Refer to Construction Summary

**Disclaimers and Notes**

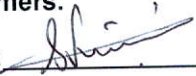
- Colours of all materials are as close as possible to builder's selection, but not necessarily identical due to variances in manufacturing.
- Any extras listed above are null and void unless accompanied by a separate invoice/amendment. Said invoice must be paid in full.
- The Purchaser agrees that this colour selection is final and that no changes will be permitted, unless required by the Vendor.
- The Purchaser acknowledges reading and accepting document which contains other miscellaneous disclaimers.

Signature:  Date: May 1st, 2019 Signature:  Date: May 1, 2019

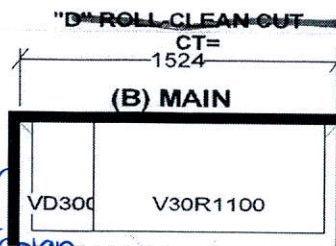
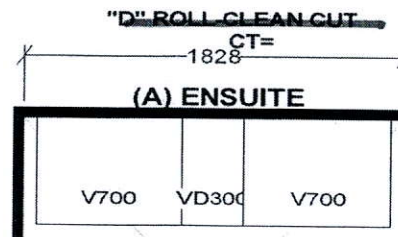
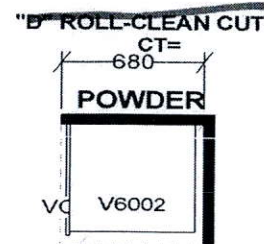
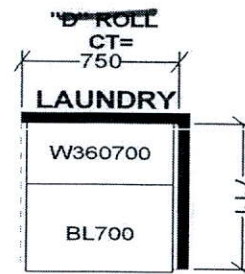
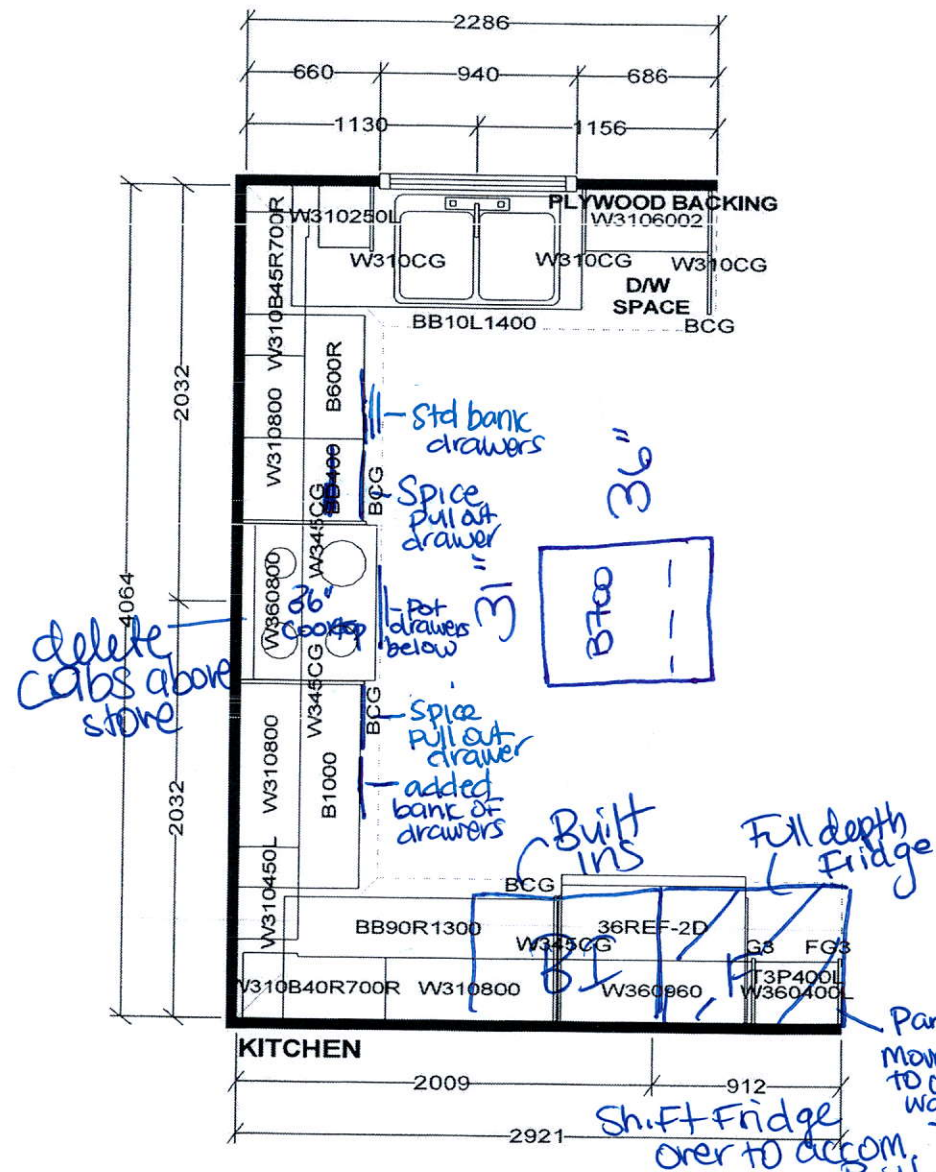

Selba Industries

W W D T H    W H G H T    W C N T    F L H G H T    D W Y H    S T C E N T    2 X 4    V E N T   B O X   C O V E R

This drawing is the intellectual property of SELBA INDUSTRIES INC. and is an original design which must not be released or copied unless applicable fee has been paid or job order placed.



JOB NUMBER:  
BUILDER: GREENYORK  
SITE NAME: GRANELLI HOME CORP., Brampton  
MODEL: LIANA 2X ELEV 1,2  
LOT #:  
DESIGNER: KS  
DATE: AUG 23 18



# MICROWAVE/ WALL OVEN COMBINATION INSTALLATION INSTRUCTIONS

INSTALLATION AND SERVICE MUST BE PERFORMED BY A QUALIFIED INSTALLER.  
IMPORTANT: SAVE FOR LOCAL ELECTRICAL INSPECTOR'S USE.  
READ AND SAVE THESE INSTRUCTIONS FOR FUTURE REFERENCE.

United States  
and Canada



**⚠ WARNING** FOR YOUR SAFETY: Do not store or use gasoline or other flammable vapors and liquids in the vicinity of this or any other appliance.

Your new wall oven has been designed to fit a limited variety of cutout sizes to make the job of installing easier. The first step of your installation should be to measure your current cutout dimensions and compare them to the cutout dimensions chart below for your model. You may find little or no cabinet work is necessary.

**⚠ WARNING** Do not remove spacers (if equipped) on the side walls and/or on the back of the built-in oven. These spacers center the oven in the space provided. The oven must be centered to prevent excess heat buildup that may result in heat damage or fire.

## NOTES:

1. Base must be capable of supporting 225 pounds (102 kg).
2. Allow at least 21" (53.3cm) clearance in front of oven for door depth when it is open.
3. Dimension G (cutout depth) is critical to the proper installation of the built-in oven. If the oven decorative trim does not butt against the cabinet verify dimension G to assure it is the required depth.

\* Suggested distance from floor is 11½" (29.2 cm).  
Minimum required distance is 4 ½" (11.4 cm)

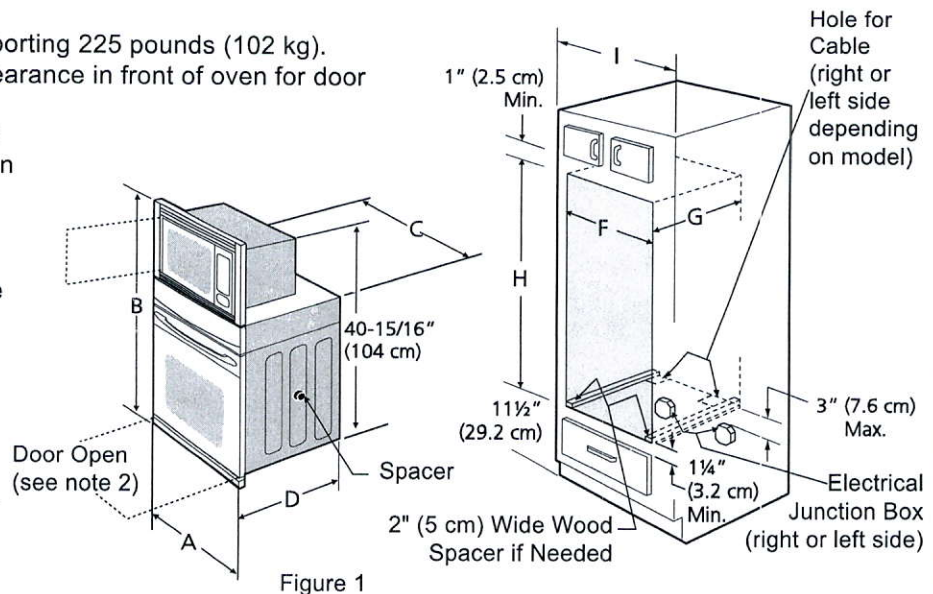

Figure 1

PRODUCT DIMENSIONS						
MODEL	A		B	C		D
30" (76.2cm) Wall Oven	30 (76.2)		42¾ (108.6)	28¾ (71.8)		24¾ (62.9)
30" (76.2cm) Wall Oven	30 (76.2)		42¾ (108.6)	28¾ (71.8)		24¾ (62.9)
CUTOUT DIMENSIONS AND CABINET WIDTH						
MODEL	F		G. Min.	H		I
	Min.	Max.		Min.	Max.	
30" (76.2cm) Wall Oven	28½ (72.4)	29 (73.7)	23¾ (60.3)	41⅞ (104.5)	41¼ (104.8)	30⅞ (76.5) Min
30" (76.2cm) Wall Oven	28½ (72.4)	29 (73.7)	23¾ (60.3)	41⅞ (104.5)	41¼ (104.8)	30⅞ (76.5) Min

All dimensions are stated in inches and (cm).

FRIGIDAIRE GALLERY 4.4 cu.ft. 30 inch

Electric wall oven to built in microwave  
FGMC3065PF



## Product Dimensions

### KCGS550ESS and KCGS950ESS Models

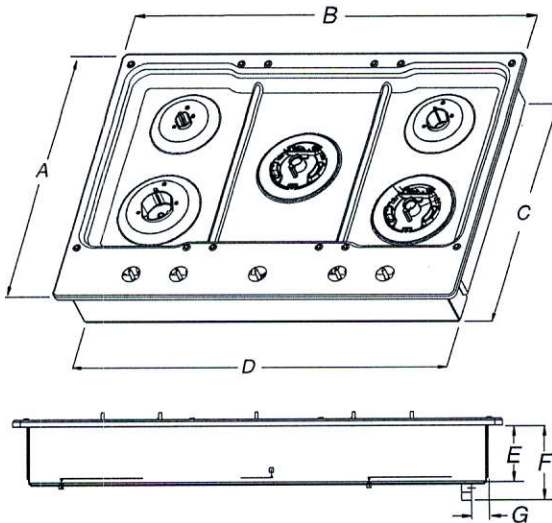

- |   |  |
|---|--|
| A. 21" (53.3 cm)                              | E. 3 <sup>3</sup> / <sub>8</sub> " (9.2 cm)  |
| B. 30" (76.2 cm)                              | F. 4 <sup>1</sup> / <sub>8</sub> " (11.6 cm) |
| C. 19 <sup>3</sup> / <sub>8</sub> " (49.2 cm) | G. 1 <sup>1</sup> / <sub>8</sub> " (3.4 cm)  |
| D. 28 <sup>3</sup> / <sub>8</sub> " (72.1 cm) |  |

### All Other 30" (76.2 cm) Models

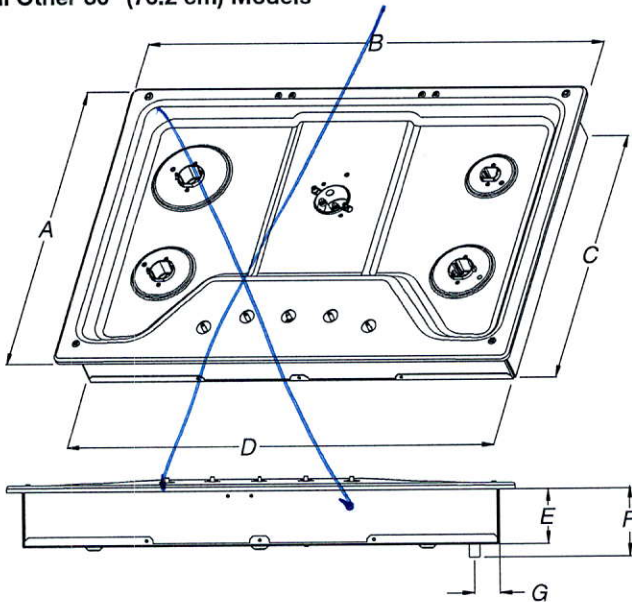

- |   |  |
|---|--|
| A. 21" (53.3 cm)                              | E. 3 <sup>3</sup> / <sub>8</sub> " (8.6 cm)  |
| B. 30" (76.2 cm)                              | F. 4 <sup>1</sup> / <sub>8</sub> " (10.5 cm) |
| C. 18 <sup>7</sup> / <sub>8</sub> " (48.0 cm) | G. 1 <sup>1</sup> / <sub>2</sub> " (3.8 cm)  |
| D. 28 <sup>3</sup> / <sub>8</sub> " (72.1 cm) |  |

### KCGS556ESS and KCGS956ESS Models

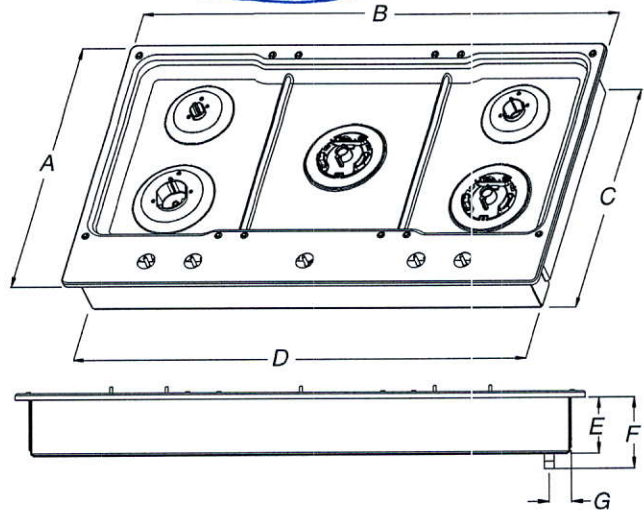

- |   |  |
|---|--|
| A. 21" (53.3 cm)                              | E. 3 <sup>3</sup> / <sub>8</sub> " (9.2 cm)  |
| B. 36 <sup>1</sup> / <sub>4</sub> " (92.0 cm) | F. 4 <sup>1</sup> / <sub>8</sub> " (11.6 cm) |
| C. 19 <sup>3</sup> / <sub>8</sub> " (49.2 cm) | G. 1 <sup>1</sup> / <sub>8</sub> " (3.6 cm)  |
| D. 34 <sup>3</sup> / <sub>8</sub> " (88.1 cm) |  |

### All Other 36" (91.4 cm) Models

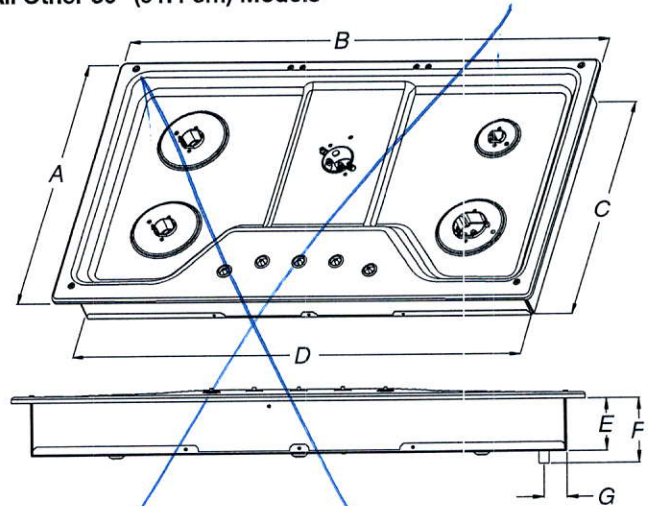

- |   |  |
|---|--|
| A. 21" (53.3 cm)                              | E. 3 <sup>3</sup> / <sub>8</sub> " (8.6 cm)  |
| B. 36" (91.4 cm)                              | F. 4 <sup>1</sup> / <sub>8</sub> " (10.5 cm) |
| C. 18 <sup>7</sup> / <sub>8</sub> " (48.0 cm) | G. 1 <sup>1</sup> / <sub>2</sub> " (3.8 cm)  |
| D. 33 <sup>3</sup> / <sub>4</sub> " (85.7 cm) |  |



## Cabinet Clearances

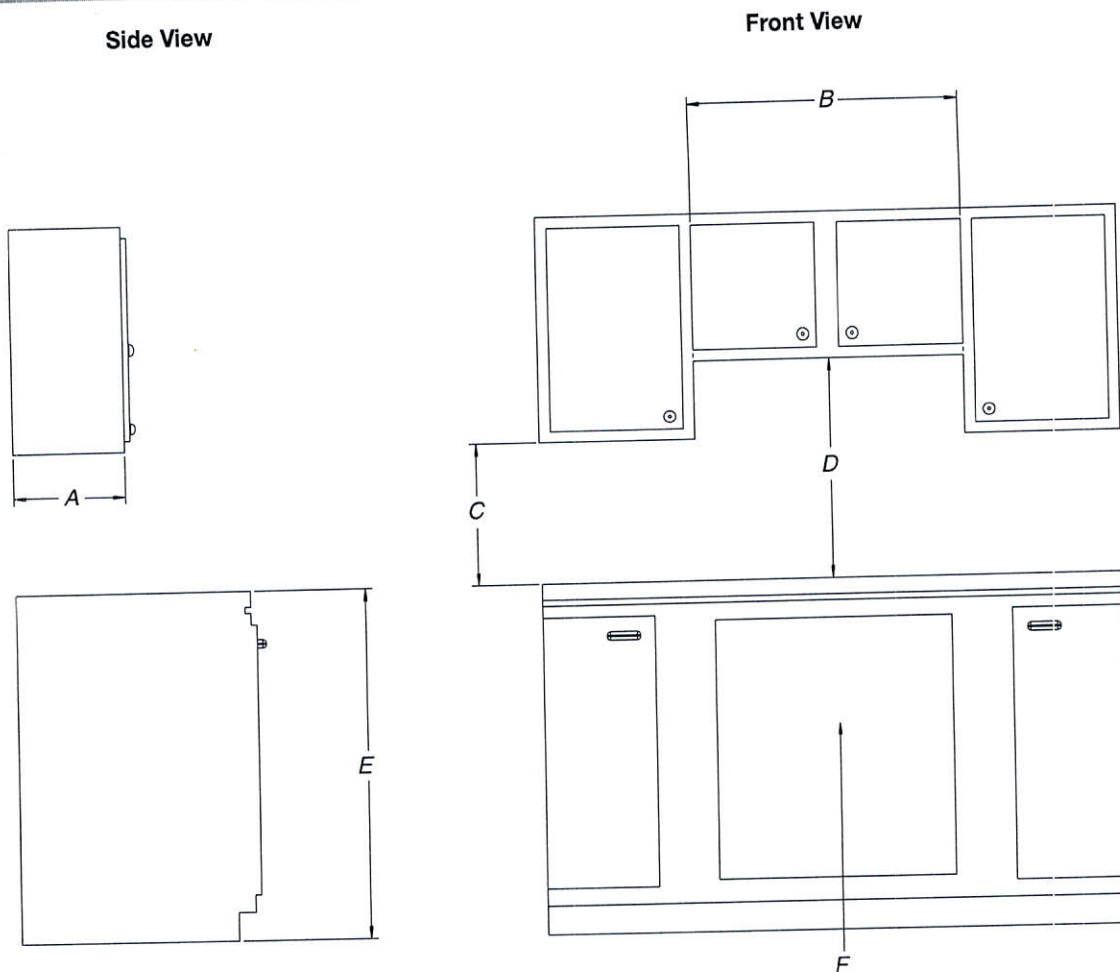

- A. 13" (33.0 cm) recommended upper cabinet depth.
- B. 30" (76.2 cm) for 30" models; 36" (91.4 cm) for 36" models.
- C. 18" (45.7 cm) minimum clearance from upper cabinet to countertop within minimum horizontal clearances to cooktop.
- D. 30" (76.2 cm) minimum clearance between top of cooktop platform and bottom of uncovered wood or metal cabinet.  
24" [61 cm] minimum clearance if bottom of wood or metal cabinet is covered by not less than 1/4" [0.6 cm] flame retardant millboard covered with not less than No. 28 MSG sheet steel, 0.015" [0.04 cm] stainless steel, or 0.024" [0.06 cm] aluminum or 0.020" [0.05 cm] copper.
- E. 36" (91.4 cm) top of countertop to floor.
- F. Gas line opening - Wall: anywhere 5" (12.7 cm) below underside of countertop. Cabinet floor: anywhere within 6" (15.2 cm) of rear wall is recommended.



## Cutout Dimensions - Top View

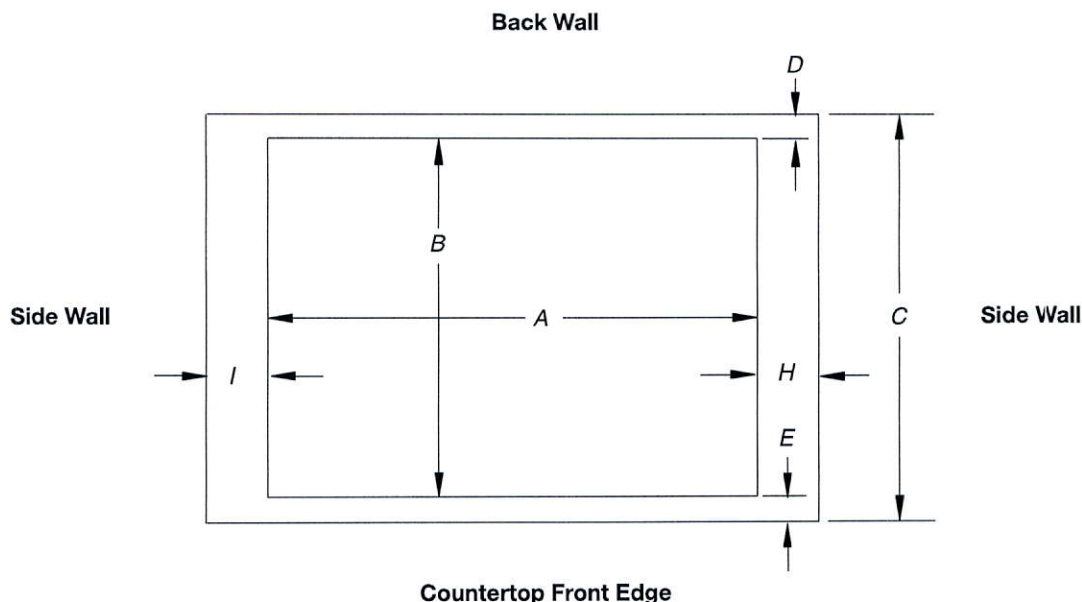

Cutout (Product Opening) Dimensions						
30" (76.2 cm) Models						
Models	A			B		
	Min	Recommended	Max	Min	Recommended	Max
KCGS550 and KCGS950 All Other 30" (76.2 cm) Models	28 1/2" (72.4 cm) 28 1/2" (72.4 cm)	28 7/8" (73.4 cm) 28 7/8" (73.4 cm)	29 5/8" (74.3 cm) 29 5/8" (74.3 cm)	19 1/2" (49.5 cm) 19" (48.3 cm)	19 13/16" (50.2 cm) 19 1/2" (49.5 cm)	20" (50.8 cm) 20" (50.8 cm)
36" (91.4 cm) Models						
KCGS556 and KCGS956 All Other 36" (91.4 cm) Models	34 7/8" (88.4 cm) 33 7/8" (86.0 cm)	35 3/8" (89.4 cm) 34 5/8" (87.0 cm)	35 5/8" (90.3 cm) 35 1/4" (89.5 cm)	19 1/2" (49.5 cm) 19" (48.3 cm)	19 13/16" (50.2 cm) 19 1/2" (49.5 cm)	20" (50.8 cm) 20" (50.8 cm)

Side Walls (Combustible Surfaces)	
Models	H and I
KCGS5 and KCGS9	H and I added together must be at least 48" (122.0 cm), with each side individually being at least 8" (20.3 cm).
KCGS350, KCGS356, MGC9536, WCG97US0, WCG97US6	H and I added together must be at least 48" (122.0 cm), with each side individually being at least 12" (30.5 cm).
All Other Models	Both have to be 8" (20.3 cm) or more.

Back Wall and Countertop Front Dimensions			
Models	C	D	E
KCGS550 and KCGS950	25" (63.5 cm)	2 7/8" (7.3 cm)	2 3/4" (6.9 cm)
All Other Models			3 1/8" (7.9 cm)

**NOTES:** After making the countertop cutout, some installations may require notching down the base cabinet side walls to clear the cooktop base. To avoid this modification, use a base cabinet with sidewalls wider than the cutout.

If cabinet has a drawer, a 4" (10.2 cm) depth clearance from the countertop to the top of the drawer (or other obstruction) in base cabinet is required. The drawer depth may need to be shortened to avoid interfering with the regulator.

**IMPORTANT:** If a built-in wall oven is to be installed below this cooktop, the grounded outlet and gas supply piping must be located in an adjacent cabinet.

This cooktop and its gas and electrical supply sources must be installed before the undercounter built-in wall oven is installed.



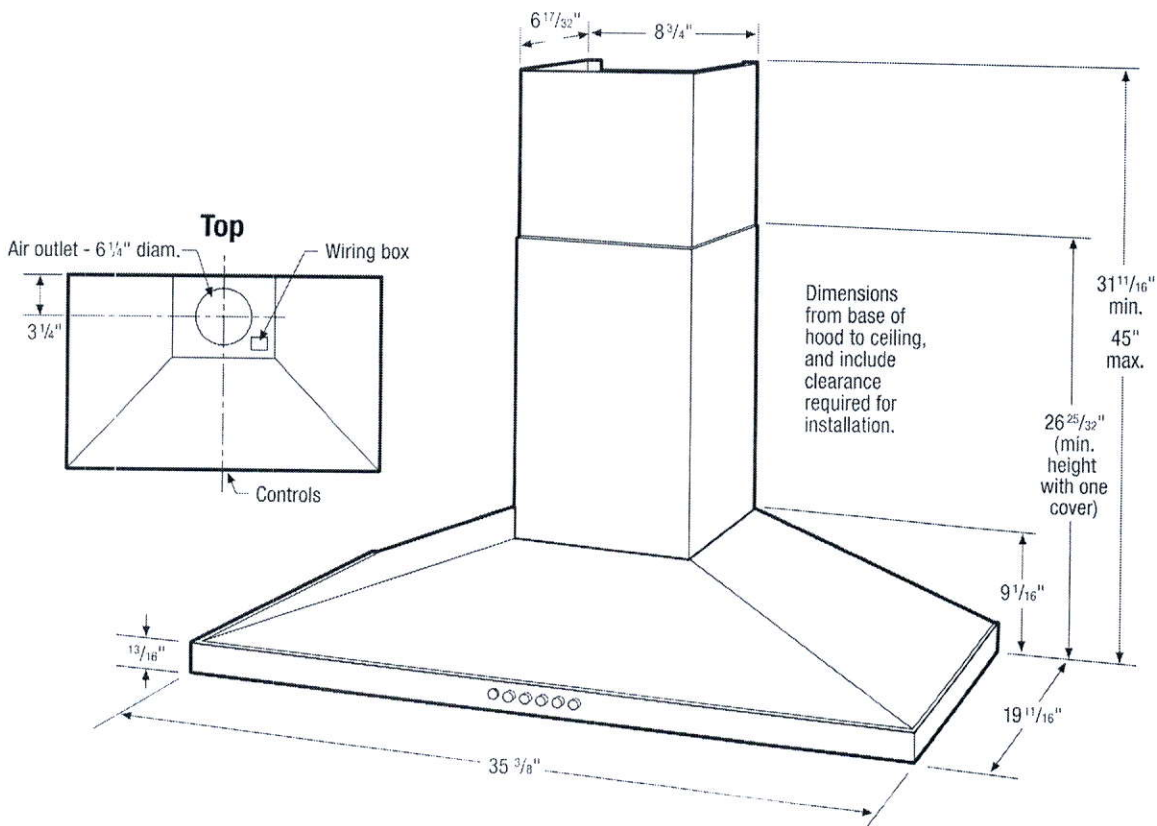

#### Chimney Wall-Mount Hood Specifications

- Product Shipping Weight (approx.) - 85 Lbs.
- Wall-Mount Installation
- Ventilation system is preset to exhaust air outside. If outside ducting is not possible, optional Duct-Free Recirculation Kit (PN# FHWRKT55LS) is available to convert ventilation to allow air to recirculate inside. (Refer to Ducted Option Specifications for outside ventilation.)
- Series Rating - 7.9
- Voltage Rating - 120V/60 Hz/15 Amps
- Connected Load (kW Rating) @ 120 Volts = 0.516 kW (For use on adequately wired 120V, dedicated circuit having 2-wire service with a separate ground wire. Appliance must be grounded for safe operation.)
- Amps @ 120 Volts = 4 Amps
- Always consult local and national electric codes. Check local building codes for installation requirements, as they may vary per locale.
- Minimum installation height allowed from bottom of hood to standard 36"-high electric or gas cooking surface is 26" - 35". (NOT more than 32" recommended.) For detailed instructions regarding install heights in 8', 9' and 10' ceiling applications, refer to installation guide on web.
- To prepare mounting surface, adequate structure and support must be provided, capable of supporting 100 lbs.

#### Ducted Option Specifications

- For outside ventilation.
- Exhaust Duct Required - 6" round
- For most efficient airflow exhaust, use a straight run or as few elbows as possible.
- Use metallic flex ducting only to connect rigid duct directly to transitions (if allowed by code).
- Thermal breaks such as short section of nonmetallic duct, should be used in areas of extreme cold.
- Cold weather installations should have additional backdraft damper installed.
- Refer to installation instructions on web for detailed exhaust duct preparation and converting vent blower system for recirculating inside.

**Note:** For planning purposes only. Refer to Product Installation Guide on the web at [frigidaire.ca](http://frigidaire.ca) for detailed instructions.

#### Optional Accessories

- Duct-Free Recirculation Kit - (PN# FHWRKT55LS).
- 10' Flue Extension Kit - (PN# FHW10X55LS).

Accessories information available on the web at [frigidaire.ca](http://frigidaire.ca)



#### FRIGIDAIRE

CANADA • 5855 Terry Fox Way • Mississauga, ON L5V 3E4 • 1-800-265-8352 • [frigidaire.ca](http://frigidaire.ca)

FHWC3655LS 05/14

© 2014 Electrolux Major Appliances, Inc.

Specifications subject to change  
Printed in Canada

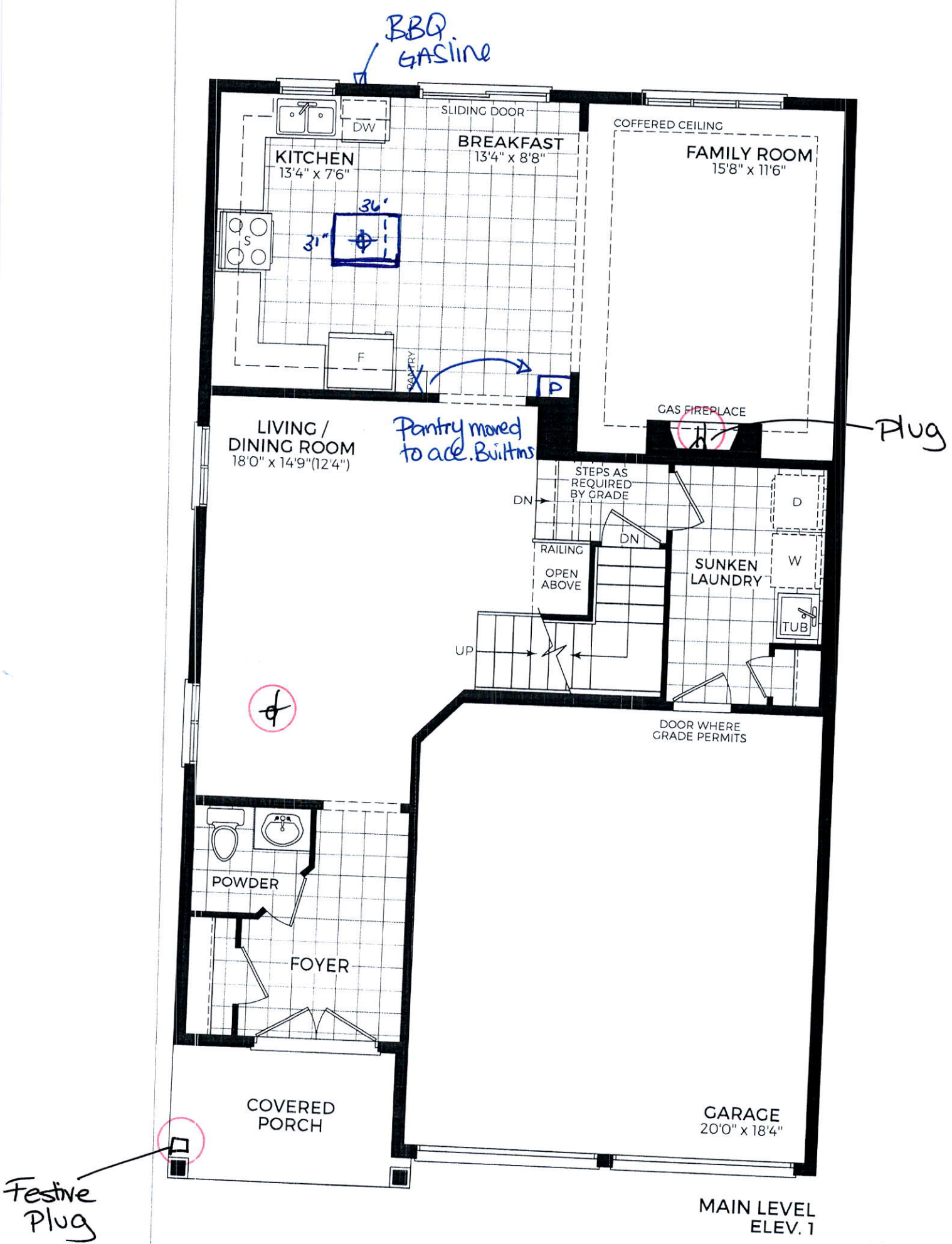



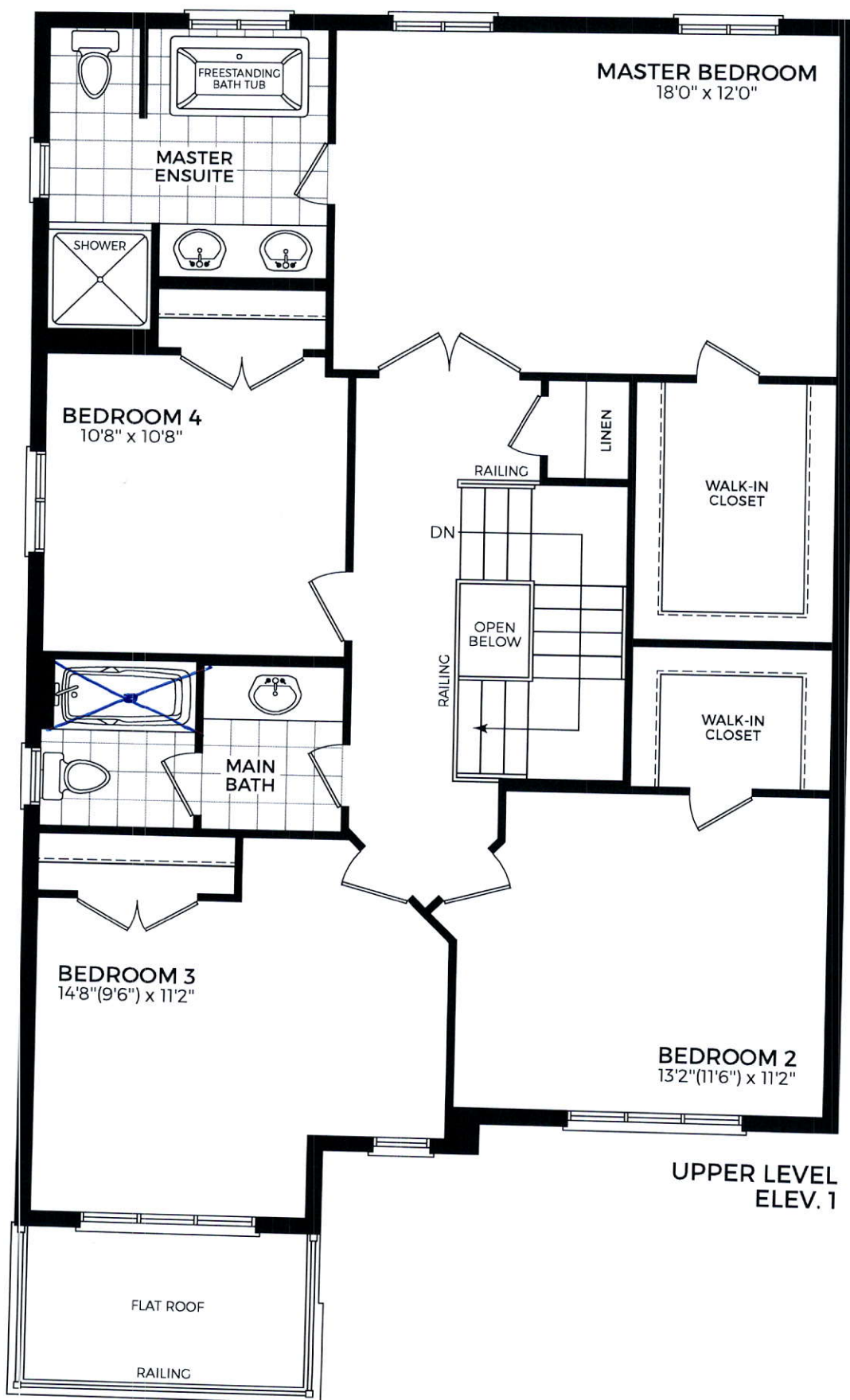

walk-up

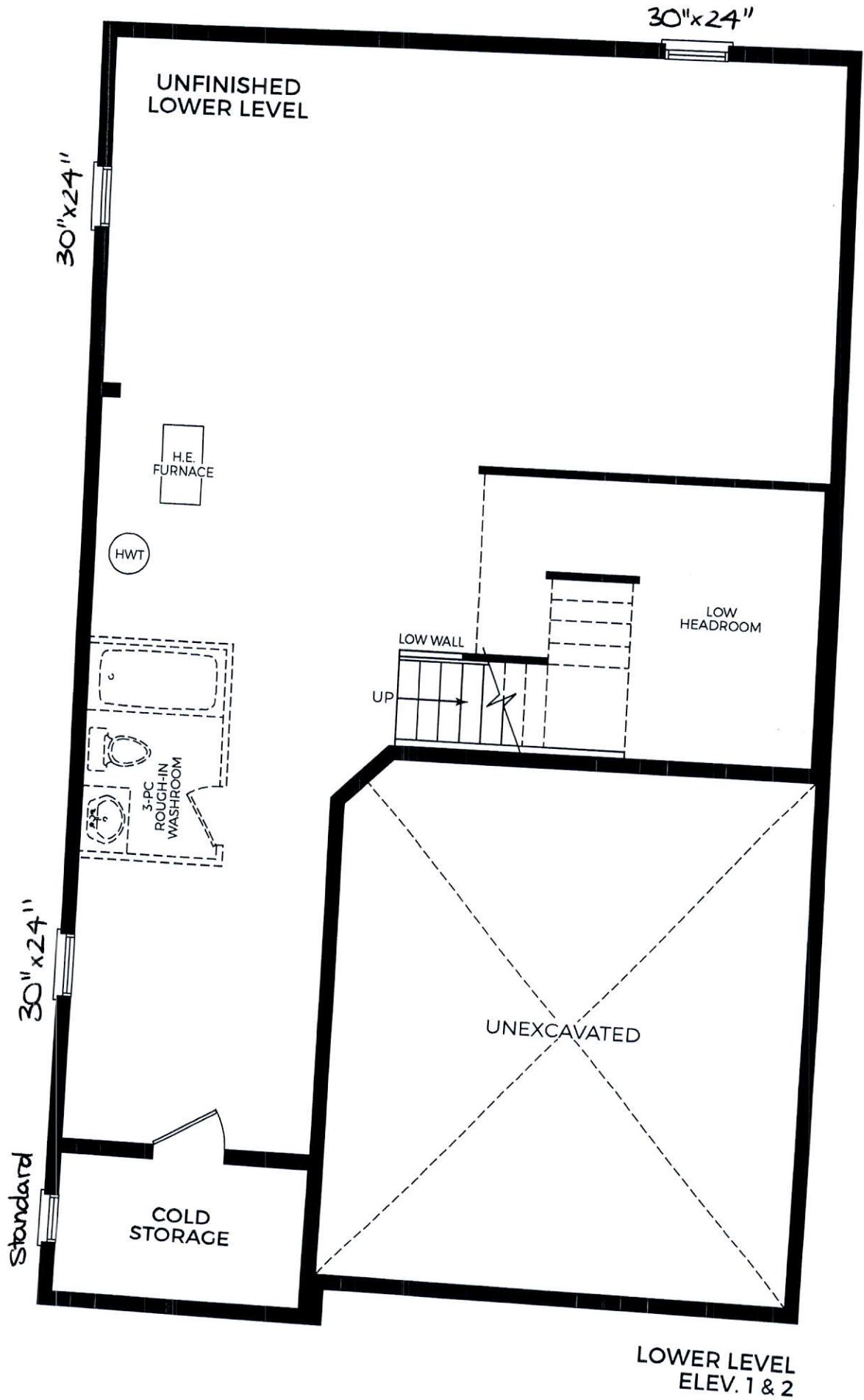

LIANA - 2



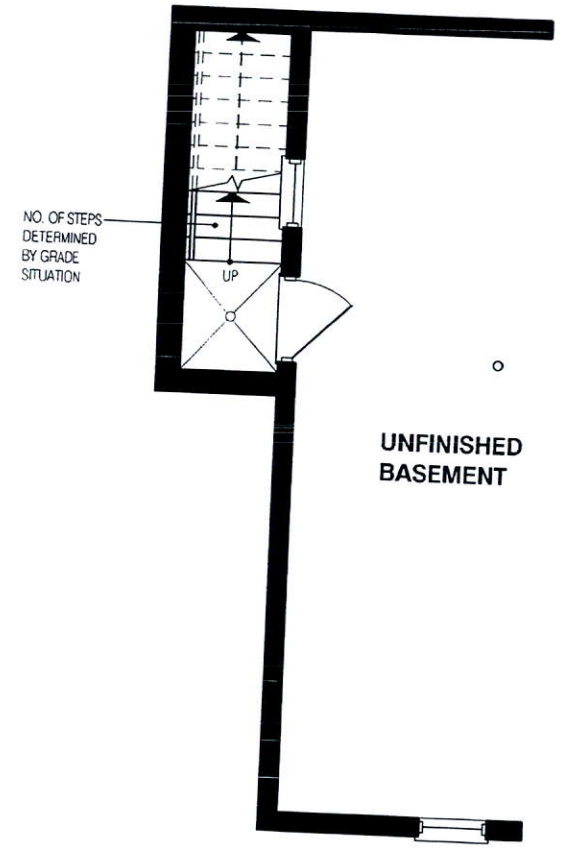

PARTIAL BASEMENT PLAN EL-1 & 2  
FOR WALK-UP STAIR

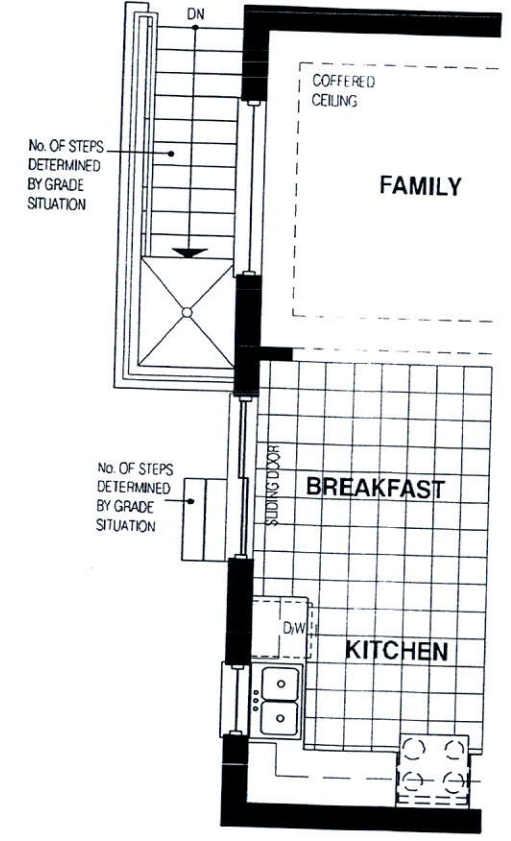

PARTIAL FIRST FLOOR PLAN EL-1 & 2  
FOR WALK-UP STAIR

DISCLAIMERS:  
SKETCH NOT TO SCALE. DIMENSIONS,  
SPECIFICATIONS AND ARCHITECTURAL  
DETAILS SUBJECT TO MODIFICATION BY  
THE VENDOR. SKETCH IS ONLY FOR THE  
PURPOSE OF ILLUSTRATING REVISIONS  
REQUESTED BY THE PURCHASER AND  
ALL REVISIONS ARE SUBJECT TO  
VENDORS FINAL APPROVAL. ONLY  
REVISIONS ACCEPTED IN WRITING BY THE  
PURCHASER AND VENDOR ON A  
PURCHASERS EXTRA SHEET WILL BE  
INCORPORATED INTO THE PLANS FILED  
WITH THE MUNICIPALITY. E & O.E.

**GRANELLI  
BRAMPTON**