

CONSTRUCTION SUMMARY

The Albas on Thorndale - Granelli Home Corporation

PURCHASERS: Sukhdeep Kaur KALER and Jatinder Pal Singh

TEL:

LOT / PHASE 18 / 1	REG. PLAN #	HOUSE TYPE Liana 2 Elev 2		
-----------------------	-------------	------------------------------	--	--

CABINETRY

1 - KITCHEN- SHIFT FRIDGE OVER TO ACCOMODATE BUILT IN OVEN AND MOVE PANTRY TO OTHER WALL -SEE SKETCH 07May19 Note:	
1 - KITCHEN - DELETE CABINETS ABOVE STOVE - VENDOR WILL SUPPLY 6 INCH VENT AS PER CONSTRUCTION SPECIFICATIONS AND VENT MAY NOT BE IN THE APPROPRIATE LOCATION FOR INSTALLATION OF PURCHASER SUPPLIED VENT - PURCHASER TO SUPPLY OWN FAN AFTER CLOSING (TEMP. FAN MA 07May19 Note: <i>Specs. Attached</i>	

CABINETRY ACCESSORIES

2 - KITCHEN CABINETY UPPER - ANGLED CORNER CABINET - FITS TALL UPPER CABINETS - PER UNIT - STANDARD 07May19 Note:	
1 - KITCHEN CABINETY UPPER - FULL DEPTH ABOVE FRIDGE - WITH GABLES - 600MM - PRICE IS EACH - STANDARD 07May19 Note:	
1 - KITCHEN CABINETY BASE - COOKTOP CABINET WITH POT DRAWERS (2 DRAWERS) - STANDARD - <i>36" Cooktop</i> 07May19 Note: <i>Specs. Attached / Purchaser Installing own Gas Line *</i>	
1 - KITCHEN CABINETY - BUILT-IN MICROWAVE/OVEN COMBO - STANDARD 07May19 Note: <i>Specs. Attached</i>	

CERAMIC TILE

1 - TILE - UPGRADE 1 FLOOR TILE - - POWDER ROOM 07May19 Note:	
1 - TILE - UPGRADE 1 FLOOR TILE - - LAUNDRY ROOM 07May19 Note:	
1 - TILE - UPGRADE 1 FLOOR TILE - - KITCHEN 07May19 Note:	
1 - TILE - UPGRADE 1 FLOOR TILE - - FOYER 07May19 Note:	

CONSTRUCTION

3 - ENLARGE BASEMENT WINDOWS (MAY REQUIRE WINDOW WELLS) - WINDOW IS 30 INCHES X 24 INCHES 13Nov18 Note:	
1 - ADD BASEMENT WALK-UP 13Nov18 Note:	
1 - FIRST FLOOR INCREASE CEILING HEIGHT FROM 9 FEET TO 10 FEET 13Nov18 Note:	
1 - BASEMENT 8 FOOT 6 INCH CONCRETE POUR - MEASURED FROM TOP OF FOOTING TO TOP OF FOUNDATION WALL 13Nov18 Note:	
1 - ADD ENSUITE WITH SHOWER TO BEDROOM 2. ROOM SIZE REDUCED TO ACCOMMODATE- SEE SKETCH 13Nov18 Note:	

ELECTRICAL

1 - BUILT IN OVEN AND COOKTOP PROVISION - PROVISION ONLY - ELECTRICAL ONLY 07May19 Note:	
1 - PLUG - ELECTRICAL PLUG - TO BE INSTALLED OVER FIREPLACE 08Apr19 Note:	
1 - LIGHT AND SWITCH - NO FIXTURE INCLUDED - LIVING ROOM 08Apr19 Note:	

RECEIVED MAY 08 2019

CONSTRUCTION SUMMARY

The Albas on Thorndale - Granelli Home Corporation

PURCHASERS: Sukhdeep Kaur KALER and Jatinder Pal Singh

TEL:

LOT / PHASE 18 / 1	REG. PLAN #	HOUSE TYPE Liana 2 Elev 2		
-----------------------	-------------	------------------------------	--	--

FIREPLACE AND ACCESSORIES

1 - MANTEL - PAINTED - M6 - IN LIEU OF STANDARD MANTEL 07May19 Note:	
---	--

HARDWOOD FLOORING

1 - HARDWOOD – GROUP A SERIES 5 INCH - IN LIEU OF 2 1/4 INCH NATURAL RED OAK - - FIRST FLOOR COMPLETE 07May19 Note:	
--	--

PLUMBING

1 - 5 FOOT SHOWER WITH SLIDING GLASS CHROME DOORS IN LIEU OF TUB- MAIN BATHROOM 08Apr19 Note:	
2 - TOE TESTER - ADD TOE TESTER TO SHOWER- MASTER ENSUITE AND ENSUITE BEDROOM 2 SHOWERS 13Nov18 Note:	

PROMOTIONAL

1 - LESS BALANCE OF CREDIT FROM PURCHASER EXTRA SHEET IN OFFER 13Nov18 Note:	
---	--

STAIRS AND RAILINGS

1 - EUROLINE 1 BLACK PICKETS 07May19 Note:	
1 - V GROOVE HANDRAIL 07May19 Note:	
1 - STAINED STAIRS, RAILING AND PICKETS – STANDARD STAIRCASE - PRICE IS PER SET 07May19 Note:	

This Document is Extremely Time Sensitive - Printed 7 May 19 at 11:26

Purchasers: Sukhdeep Kaur KALER & Jatinder Pal Singh

Property: 18

Telephone Res. / Bus: /

Project: Granelli Home Corporation

Decor Advisor: Natalie Mancuso

Model and Elevation: Liana 2 Elev 2

Lock Date: 7-May-19

7-May-19

Plan #:

Layout Changes: ☒ Yes ☐ No

Sketch Attached: ☒ Yes ☐ No

Exterior Colour Scheme:

1. Cabinetry

	Style and Colour	Hardware
Kitchen / Breakfast	CONTINENTAL DARK CHOCOLATE 814	431SA
Laundry Room	ELISSE	
Powder Room	MODENA WHITE	410SA
Master Ensuite Bathroom	MODENA WHITE	410SA
Main Bathroom	MODENA WHITE	410SA
Ensuite Bath - Bedroom 2	MODENA WHITE	410SA

Appliances:

Built In Appliances ☒ Yes ☐ No

Slide In Stove ☐ Yes ☒ No

Dishwasher Cabinet

☐ Closed ☒ Open

41" Upper Cabinets ☒ Yes ☐ No

Please NOTE: Standard Cabinet Height is 30"

Stove Opening

36"

NOTE: If not specified, opening will be set to builder's standard opening of approximately 30" width

Fridge Opening

NOTE: If not specified, opening will be set to builder's standard opening of approximately 37" width x 74" height

** Refer to Construction Summary

2. Counters

	Counter	Edge
Kitchen / Breakfast	LAMINATE-WHITE CARRARA 4924-38	
Laundry Room		
Powder Room	LAMINATE-CALCUTTA MARBLE 4925K-07	
Master Ensuite Bathroom	LAMINATE-CALCUTTA MARBLE 4925K-07	
Main Bathroom	LAMINATE-CALCUTTA MARBLE 4925K-07	
Ensuite Bath - Bedroom 2	LAMINATE-CALCUTTA MARBLE 4925K-07	

** Refer to Construction Summary

Purchasers:
Telephone Res. / Bus:
Decor Advisor:
Lock Date:

Sukhdeep Kaur KALER & Jatinder Pal Singh

/

Natalie Mancuso

7-May-19

Property: 18

Project: Granelli Home Corporation

Model and Elevation: Liana 2 Elev 2

Plan #:

3. Ceramic Flooring

		At a 45	Threshold-If App.
Entrance Vestibule	TILE- EE0028 LUXOR GRIGIO 18X18	<input type="checkbox"/>	Metal Strip Where Applic.
Main Hall	STRIP-	<input type="checkbox"/>	
Kitchen / Breakfast	TILE- EE0028 LUXOR GRIGIO 18X18	<input type="checkbox"/>	
Laundry Room / Lower Landing	TILE- EE0028 LUXOR GRIGIO 18X18	<input type="checkbox"/>	
Powder Room	TILE- EE0028 LUXOR GRIGIO 18X18	<input type="checkbox"/>	
Master Ensuite Bathroom	TILE-BEACH LIGHT GREY 13X13	<input type="checkbox"/>	
Main Bathroom	TILE-GHAIA GRIGIO 12X12	<input type="checkbox"/>	
Ensuite Bath - Bedroom 2	TILE-ESSENZE GRIGIO 13X13	<input type="checkbox"/>	
		<input type="checkbox"/>	
		<input type="checkbox"/>	
		<input type="checkbox"/>	

** Refer to Construction Summary

4. Ceramic Wall Tile

Master Ensuite Bathroom	Selection	Describe
Tub Deck Wall		
Tub Deck		
Tub Deck Skirt		
Shower Stall	TILE-LUC BLANC GROENLANDIA 8X16	
Bathtub Enclosure Walls		
Main Bathroom	TILE-LUC BLANC GROENLANDIA 8X16	
Ensuite Bath - Bedroom 2	TILE-LUC BLANC GROENLANDIA 8X16	
Kitchen Backsplash		

** Refer to Construction Summary - STANDARD GROUT THROUGHOUT UNLESS SPECIFIED

5. Plumbing Fixtures

All Bathrooms

White

Whirlpool

☐ Yes ☒ No

Dishwasher Rough-In

☒ Yes ☐ No

Waterline for Fridge

☐ Yes ☒ No

** Refer to Construction Summary

6. Trim Carpentry

Interior Doors	CARRARA-SMOOTH
Interior Trim	As Per Construction Specifications
Door Handles	As Per Construction Specifications
Exterior Front Door Handle	As Per Construction Specifications

** Refer to Construction Summary

Initials: JS JS

Purchasers: Sukhdeep Kaur KALER & Jatinder Pal Singh **Property:** 18
Telephone Res. / Bus: / **Project:** Granelli Home Corporation
Decor Advisor: Natalie Mancuso **Model and Elevation:** Liana 2 Elev 2
Lock Date: 7-May-19 7-May-19 **Plan #:**

7. Other Flooring

Main Hall	MIRAGE 5" GRAPHITE RED OAK CASHMERE
Living Room	MIRAGE 5" GRAPHITE RED OAK CASHMERE
Dining Room	MIRAGE 5" GRAPHITE RED OAK CASHMERE
Family Room	MIRAGE 5" GRAPHITE RED OAK CASHMERE
Den / Library / Study	NA
Basement Landing(If Applies)	N/A
Lower Landing (If Applies)	N/A
Upper Landing	MIRAGE 5" GRAPHITE RED OAK CASHMERE
Upper Hall	LAMINATE-PARK LANE - NEWCASTLE OAK DARK TL-EL3581
Master Bedroom	LAMINATE-PARK LANE - NEWCASTLE OAK DARK TL-EL3581
Bedroom #2	LAMINATE-PARK LANE - NEWCASTLE OAK DARK TL-EL3581
Bedroom #3	LAMINATE-PARK LANE - NEWCASTLE OAK DARK TL-EL3581
Bedroom #4	LAMINATE-PARK LANE - NEWCASTLE OAK DARK TL-EL3581
Bedroom #5	
Underpad	Type Area

** Refer to Construction Summary

8. Railings and Pickets

Railing Type	V-GROOVE	Colour	MIRAGE GRAPHITE
Picket Type	EUROLINE 1	Colour	BLACK
Stringer / Riser	AS PER CONSTRUCTION SPECIFICATIO	Colour	MIRAGE GRAPHITE
Treads	Standard	Colour	MIRAGE GRAPHITE
Red Oak Stairs with Semi Gloss Finish		<input checked="" type="radio"/> Yes <input type="radio"/> No	

** Refer to Construction Summary

9. Wall Paint Flat Finish

Main & Upper Hall	22 WARM GREY	Master Bedroom	22 WARM GREY
Living Room	22 WARM GREY	Bedroom #2	22 WARM GREY
Dining Room	22 WARM GREY	Bedroom #3	22 WARM GREY
Kitchen / Breakfast	22 WARM GREY	Bedroom #4	22 WARM GREY
Family Room	22 WARM GREY	Bedroom #5	
Powder Room	22 WARM GREY	Master Ensuite	22 WARM GREY
Laundry Room	22 WARM GREY	Main Bathroom	22 WARM GREY
Den/Library		Ensuite Bath - Bedroom 2	22 WARM GREY
Trim Paint-Semi Gloss	BIRCH WHITE		
Smooth Ceilings First Floor	<input type="radio"/> Yes		<input checked="" type="radio"/> No

** Refer to Construction Summary

Initials:

Purchasers:	Sukhdeep Kaur KALER & Jatinder Pal Singh	Property:	18
Telephone Res. / Bus:	/	Project:	Granelli Home Corporation
Decor Advisor:	Natalie Mancuso	Model and Elevation:	Liana 2 Elev 2
Lock Date:	7-May-19	7-May-19	Plan #:

10. Plaster Mouldings and Medallions

Entrance Vestibule			Kitchen/Breakfast		
Main Hall			Den/Library		
Living Room			Lower Landing		
Dining Room					
Family Room					

** Refer to Construction Summary

11. Fireplace

Living Room			Family Room			Other Room - Specify		
Purchased	As Per Plan	N/A	Purchased	As Per Plan	N/A	Purchased	As Per Plan	N/A
<input type="radio"/>	<input type="radio"/>	<input type="radio"/>	<input type="radio"/>	<input checked="" type="radio"/>	<input type="radio"/>	<input type="radio"/>	<input type="radio"/>	<input type="radio"/>

Fireplace Type		As Per Construction Specifications	
Mantle Type		MANTLE M6	
Colour / Stain		AS PER CONSTRUCTION SPECIFICATIONS	
Surround		GRIGIO CARNICO	
Hearth		N/A	

** Refer to Construction Summary

12. Heating and Air Conditioning

Air Conditioning	NO	Gas Provisions Stove	NO
Gas Provisions Dryer	NO	Gas Provisions Barbecue	NO
Comment			

** Refer to Construction Summary

13. Electrical

Plugs and Switches	<input checked="" type="radio"/> White	DECOR	Above Kitchen Cabinet Light	<input type="radio"/> Yes <input checked="" type="radio"/> No
Hood Fan	STANDARD WHITE TEMP.		Below Kitchen Cabinet Light	<input type="radio"/> Yes <input checked="" type="radio"/> No
Appliances	Built in Cooktop	Built in Oven	Gas Stove	Microwave
	<input checked="" type="radio"/> Yes <input type="radio"/> No	<input checked="" type="radio"/> Yes <input type="radio"/> No	<input type="radio"/> Yes <input checked="" type="radio"/> No	<input checked="" type="radio"/> Yes <input type="radio"/> No
Dishwasher Rough-in	Yes			

** Refer to Construction Summary

14. General Comments

** Refer to Construction Summary

Disclaimers and Notes

- Colours of all materials are as close as possible to builder's selection, but not necessarily identical due to variances in manufacturing.
- Any extras listed above are null and void unless accompanied by a separate invoice/amendment. Said invoice must be paid in full.
- The Purchaser agrees that this colour selection is final and that no changes will be permitted, unless required by the Vendor.
- The Purchaser acknowledges reading and accepting document which contains other miscellaneous disclaimers.

Signature: Jatinderpal singh Date: May 7, 2019
Signature: Sukhdeep kaur Date: May 7, 2019

30" (76.2 CM) AND 36" (91.4 CM) GAS BUILT-IN COOKTOP

PRODUCT MODEL NUMBERS

KCGS350E	KCGS950E	MGC9530D	WCG75US0D
KCGS356E	KCGS956E	MGC9536D	WCG97US0D
KCGS550E	MGC7430D	WCG51US0D	WCG97US6D
KCGS556E	MGC7536D	WCG51US6D	

GAS SUPPLY REQUIREMENTS

Type of Gas

Natural Gas:

This cooktop is design-certified by CSA International for use with Natural gas or, after proper conversion, for use with LP gas.

- This cooktop is factory set for use with Natural gas. If converting to LP gas, see the "LP Gas Conversion" instructions provided in the package containing literature. The model/serial rating plate located on the underside of the cooktop base has information on the types of gas that can be used. If the types of gas listed do not include the type of gas available, check with the local gas supplier.

LP Gas Conversion:

Conversion must be done by a qualified service technician.

No attempt shall be made to convert the cooktop from the gas specified on the model/serial rating plate for use with a different gas without consulting the serving gas supplier. See the Gas Conversion instructions provided in the package containing literature.

Gas Supply Line

- Provide a gas supply line of 3/4" (1.9 cm) rigid pipe to the cooktop location. A smaller size pipe on longer runs may result in insufficient gas supply. Pipe-joint compounds that resist the action of LP gas must be used. Do not use TEFLON[®] tape. With LP gas, piping or tubing size should be 1/2" minimum. Usually, LP gas suppliers determine the size and materials used in the system.

Flexible metal appliance connector:

- If local codes permit, use a 1/2" or 3/4" I.D. flexible stainless steel tubing gas connector, designed by CSA to connect the cooktop to the rigid gas supply line.



- A 1/2" male pipe thread is needed for connection to the female pipe threads of the inlet to the cooktop pressure regulator.
- Do not kink or damage the flexible metal tubing when moving the cooktop.

- Must include a shutoff valve:

The supply line must be equipped with a manual shutoff valve. This valve should be located in the same room but external to the cooktop opening, such as an adjacent cabinet. It must be accessible without removing the cooktop, and it should be in a location that allows ease of opening and closing. Do not block access to shutoff valve. The valve is for turning on or shutting off gas to the cooktop.

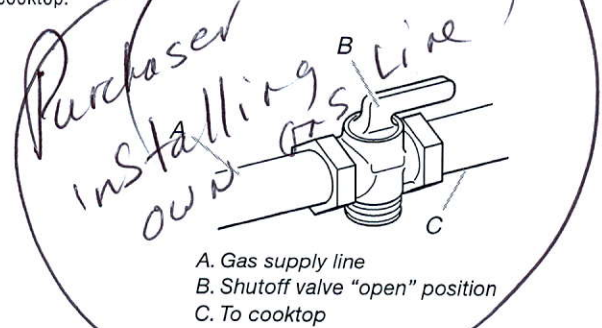

¹TEFLON is a registered trademark of E.I. Du Pont De Nemours and Company.

ELECTRICAL REQUIREMENTS

- A 120 volt, 60 Hz, AC only, 15-amp, fused electrical circuit is required. A time-delay fuse or circuit breaker is also recommended. It is recommended that a separate circuit serving only this cooktop be provided.
- Electronic ignition systems operate within wide voltage limits, but proper grounding and polarity are necessary. Check that the outlet provides 120-volt power and is correctly grounded.

2611

PRODUCT DIMENSIONS

KCGS550ESS and KCGS950ESS Models

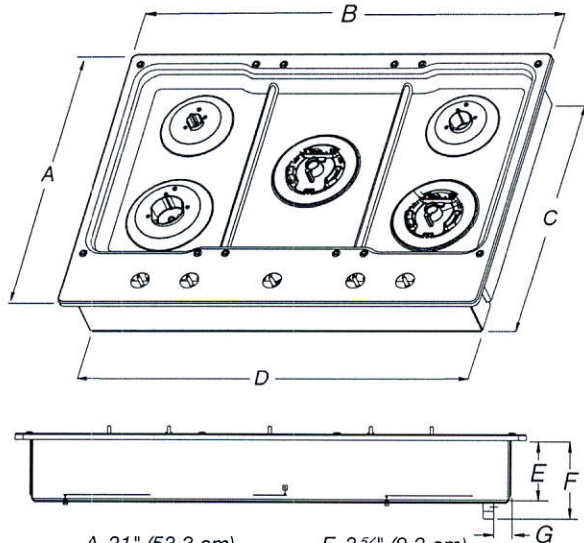

- A. 21" (53.3 cm)
- B. 30" (76.2 cm)
- C. 19 3/8" (49.2 cm)
- D. 28 3/8" (72.1 cm)
- E. 3 3/8" (9.2 cm)
- F. 4 1/8" (11.6 cm)
- G. 1 3/8" (3.4 cm)

KCGS556ESS and KCGS956ESS Models

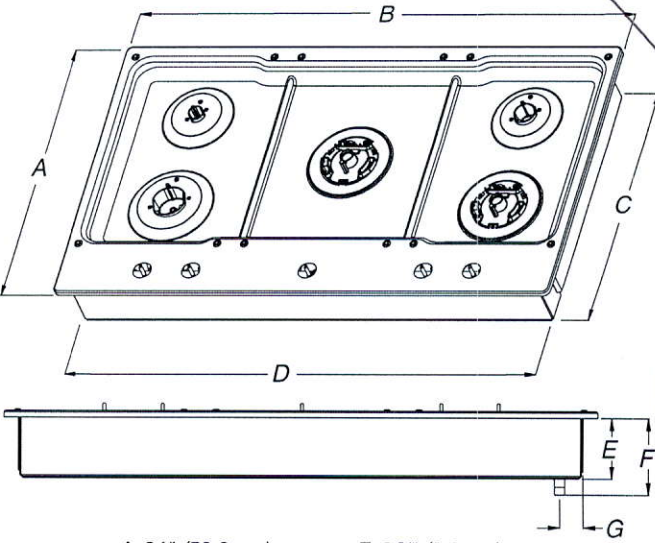

- A. 21" (53.3 cm)
- ~~B. 36 1/4" (92.0 cm)~~
- C. 19 3/8" (49.2 cm)
- D. 34 3/8" (88.1 cm)
- E. 3 3/8" (9.2 cm)
- F. 4 1/8" (11.6 cm)
- G. 1 1/8" (3.6 cm)

All Other 30" (76.2 cm) Models

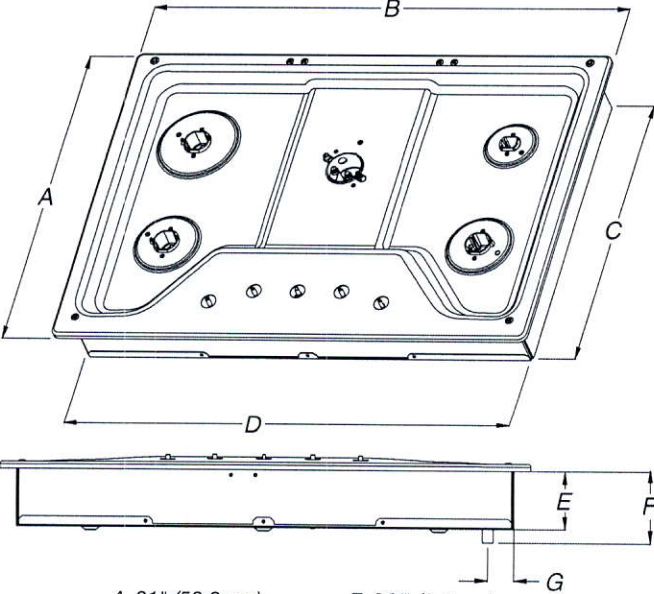

- A. 21" (53.3 cm)
- B. 30" (76.2 cm)
- C. 18 7/8" (48.0 cm)
- D. 28 3/8" (72.1 cm)
- E. 3 3/8" (8.6 cm)
- F. 4 1/8" (10.5 cm)
- G. 1 1/2" (3.8 cm)

All Other 36" (91.4 cm) Models

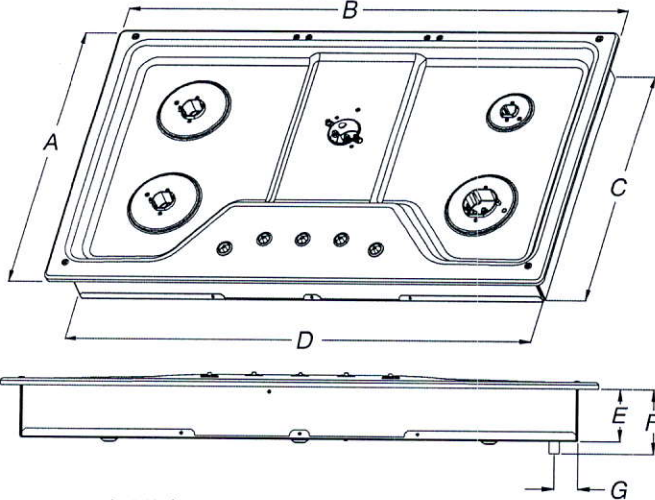

- A. 21" (53.3 cm)
- B. 36" (91.4 cm)
- C. 18 7/8" (48.0 cm)
- D. 33 3/4" (85.7 cm)
- E. 3 3/8" (8.6 cm)
- F. 4 1/8" (10.5 cm)
- G. 1 1/2" (3.8 cm)

36"

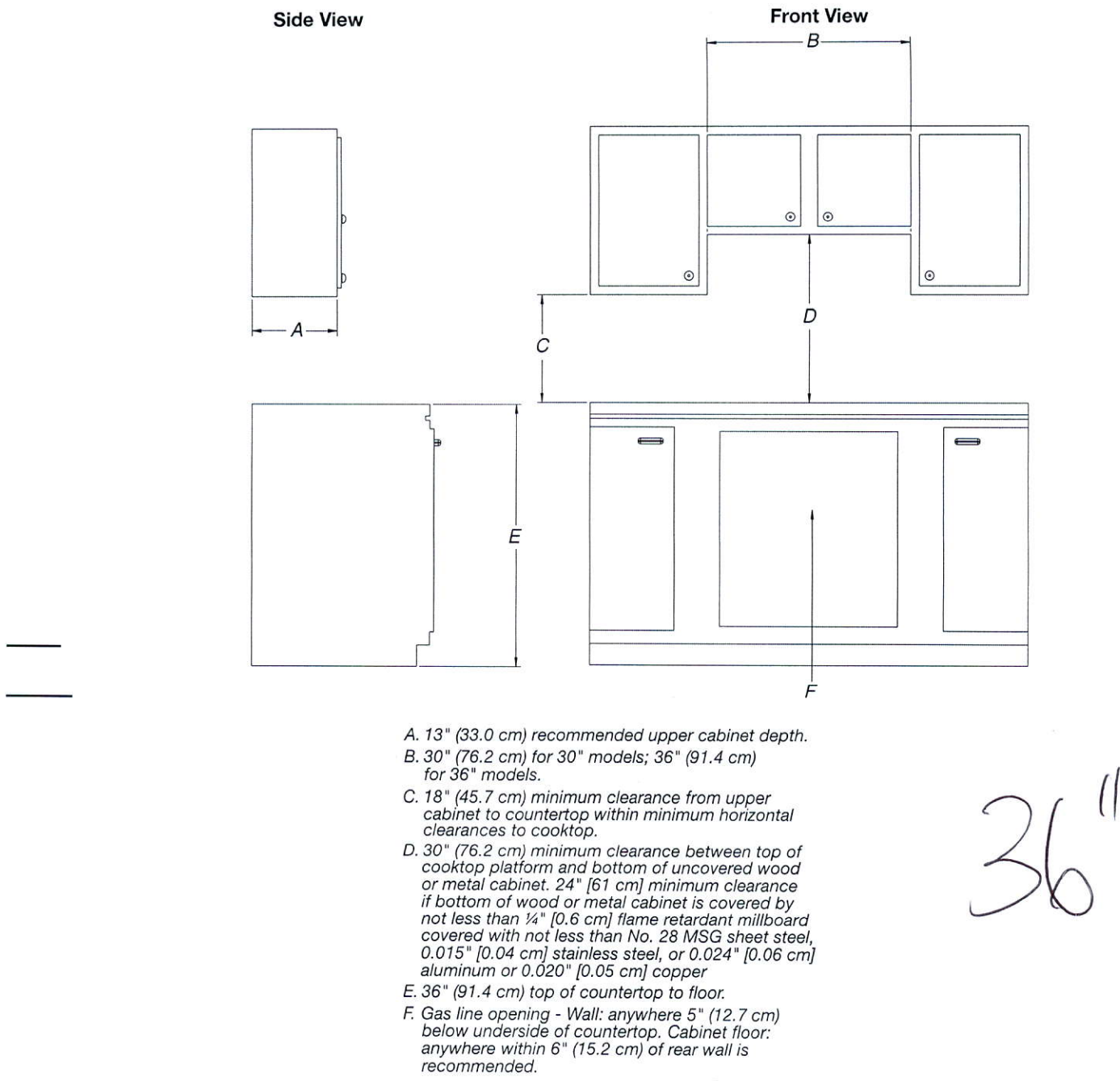

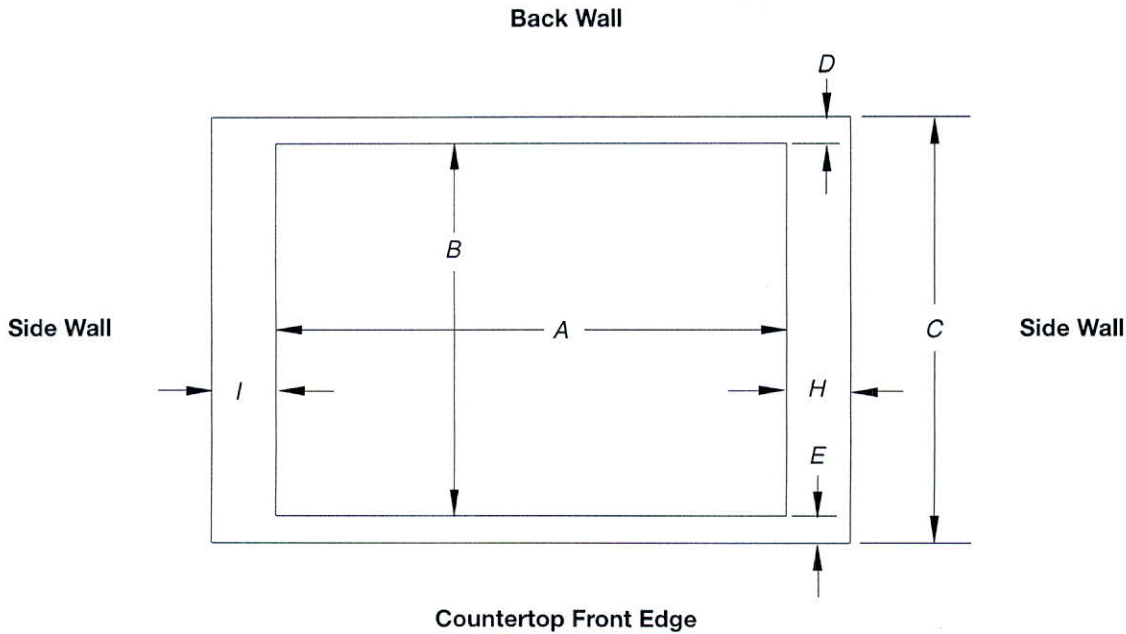

Cutout (Product Opening) Dimensions						
30" (76.2 cm) Models						
Models	A			B		
	Min	Recommended	Max	Min	Recommended	Max
KCGS550 and KCGS950	28 1/2" (72.4 cm)	28 7/8" (73.4 cm)	29 5/8" (74.3 cm)	19 1/2" (49.5 cm)	19 13/16" (50.2 cm)	20" (50.8 cm)
All Other 30" (76.2 cm) Models	28 1/2" (72.4 cm)	28 7/8" (73.4 cm)	29 5/8" (74.3 cm)	19" (48.3 cm)	19 1/2" (49.5 cm)	20" (50.8 cm)
36" (91.4 cm) Models						
KCGS556 and KCGS956	34 7/8" (88.4 cm)	35 3/16" (89.4 cm)	35 5/8" (90.3 cm)	19 1/2" (49.5 cm)	19 13/16" (50.2 cm)	20" (50.8 cm)
All Other 36" (91.4 cm) Models	33 7/8" (86.0 cm)	34 5/16" (87.0 cm)	35 1/4" (89.5 cm)	19" (48.3 cm)	19 1/2" (49.5 cm)	20" (50.8 cm)

Side Walls (Combustible Surfaces)	
Models	H and I
KCGS5 and KCGS9	H and I added together must be at least 48" (122.0 cm), with each side individually being at least 8" (20.3 cm).
KCGS350, KCGS356, MGC9536, WCG97US0, WCG97US6	H and I added together must be at least 48" (122.0 cm), with each side individually being at least 12" (30.5 cm).
All Other Models	Both have to be 8" (20.3 cm) or more.

Back Wall and Countertop Front Dimensions			
Models	C	D	E
KCGS550 and KCGS950	25" (63.5 cm)	2 7/8" (7.3 cm)	2 3/4" (6.9 cm)
All Other Models			3 1/8" (7.9 cm)

NOTES: After making the countertop cutout, some installations may require notching down the base cabinet side walls to clear the cooktop base. To avoid this modification, use a base cabinet with sidewalls wider than the cutout.

If cabinet has a drawer, a 4" (10.2 cm) depth clearance from the countertop to the top of the drawer (or other obstruction) in base cabinet is required. The drawer depth may need to be shortened to avoid interfering with the regulator.

IMPORTANT: If a built-in wall oven is to be installed below this cooktop, the grounded outlet and gas supply piping must be located in an adjacent cabinet.

This cooktop and its gas and electrical supply sources must be installed before the undercounter built-in wall oven is installed.

PRODUCT MODEL NUMBERS

KVWB600D KVWB606D

Electrical: A 120 volt, 60 Hz., AC only, 15-amp, fused electrical circuit is required.

VENTING METHODS

This canopy range hood is factory set for venting through the roof or through the wall.

A 6" (15.2 cm) round vent system is needed for installation (not included). The hood exhaust opening is 6" (15.2 cm) round.

NOTE: Flexible vent is not recommended. Flexible vent creates back pressure and air turbulence that greatly reduce performance.

Vent system can terminate either through the roof or wall. To vent through a wall, a 90° elbow is needed.

Rear Discharge

A 90° elbow may be installed immediately above the hood.

For Non-Vented (Recirculating) Installations

If it is not possible to vent cooking fumes and vapors to the outside, the hood can be used in the non-vented (recirculating) version, using a Recirculation Kit (which includes charcoal filters and a deflector). To order, see the "Assistance or Service" section.

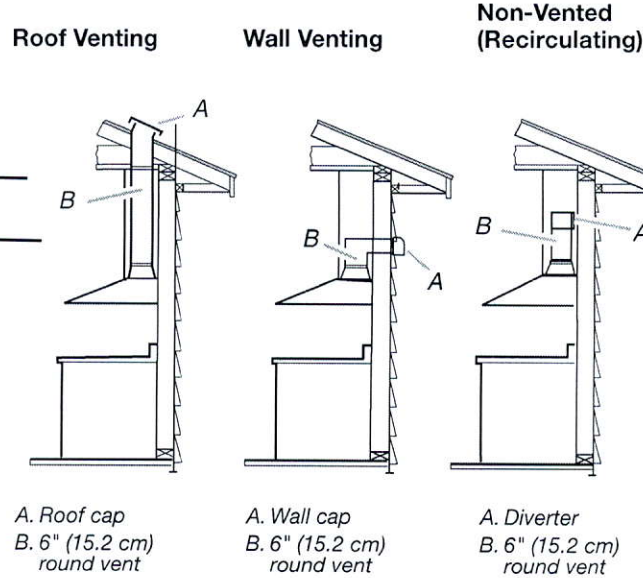

Calculating Vent System Length

To calculate the length of the system you need, add the equivalent feet (meters) for each vent piece used in the system.

Vent System

Vent Piece	6" (15.2 cm) Round	
45° elbow	2.5 ft (0.8 m)	
90° elbow	5.0 ft (1.5 m)	

Maximum equivalent vent length is 35 ft (10.7 m).

Example Vent System

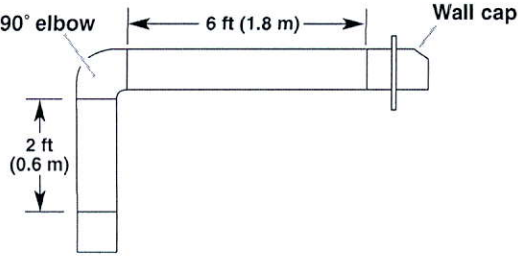

The following example falls within the maximum recommended vent length of 35 ft (10.7 m).

1 - 90° elbow	= 5.0 ft (1.5 m)
1 - wall cap	= 0.0 ft (0.0 m)
8 ft (2.4 m) straight	= 8.0 ft (2.4 m)
Length of system	= 13.0 ft (3.9 m)

PRODUCT DIMENSIONS

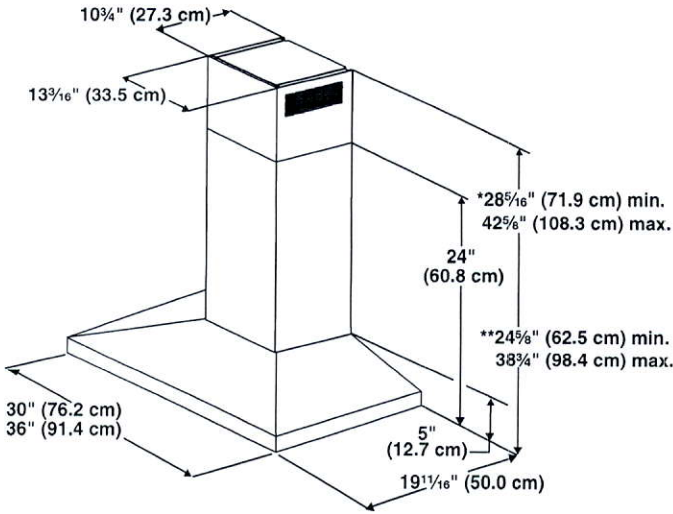

*For non-vented (recirculating) installations
**For vented installations

26"

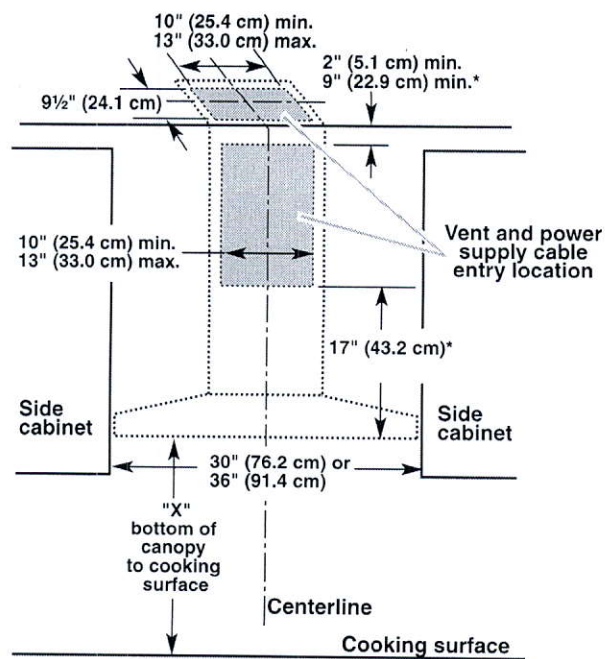

*For non-vented (recirculating) installations

IMPORTANT:

- Minimum distance "X": 24" (61.0 cm) from electric cooking surface.
- Minimum distance "X": 27" (68.6 cm) from gas cooking surfaces.
- Suggested maximum distance "X": 36" (91.4 cm)

The chimneys can be adjusted for different ceiling heights. See the following chart.

Vented Installations		
	Min. ceiling height	Max. ceiling height
Electric cooking surface	7' 1" (2.16 m)	9' 2" (2.79 m)
Gas cooking surface	7' 4" (2.23 m)	9' 2" (2.79 m)

Non-vented (recirculating) Installations		
	Min. ceiling height	Max. ceiling height
Electric cooking surface	7' 1" (2.16 m)	9' 6" (2.9 m)
Gas cooking surface	7' 4" (2.23 m)	9' 6" (2.9 m)

***NOTE:** The range hood chimneys are adjustable and designed to meet varying ceiling or soffit heights depending on the distance "X" between the bottom of the range hood and the cooking surface. For higher ceilings, a Chimney Extension Kit is available from your dealer or an authorized parts distributor. The chimney extension replaces the chimney shipped with the range hood. To order, see the "Assistance or Service" section.

Lot 18 - Granelli -

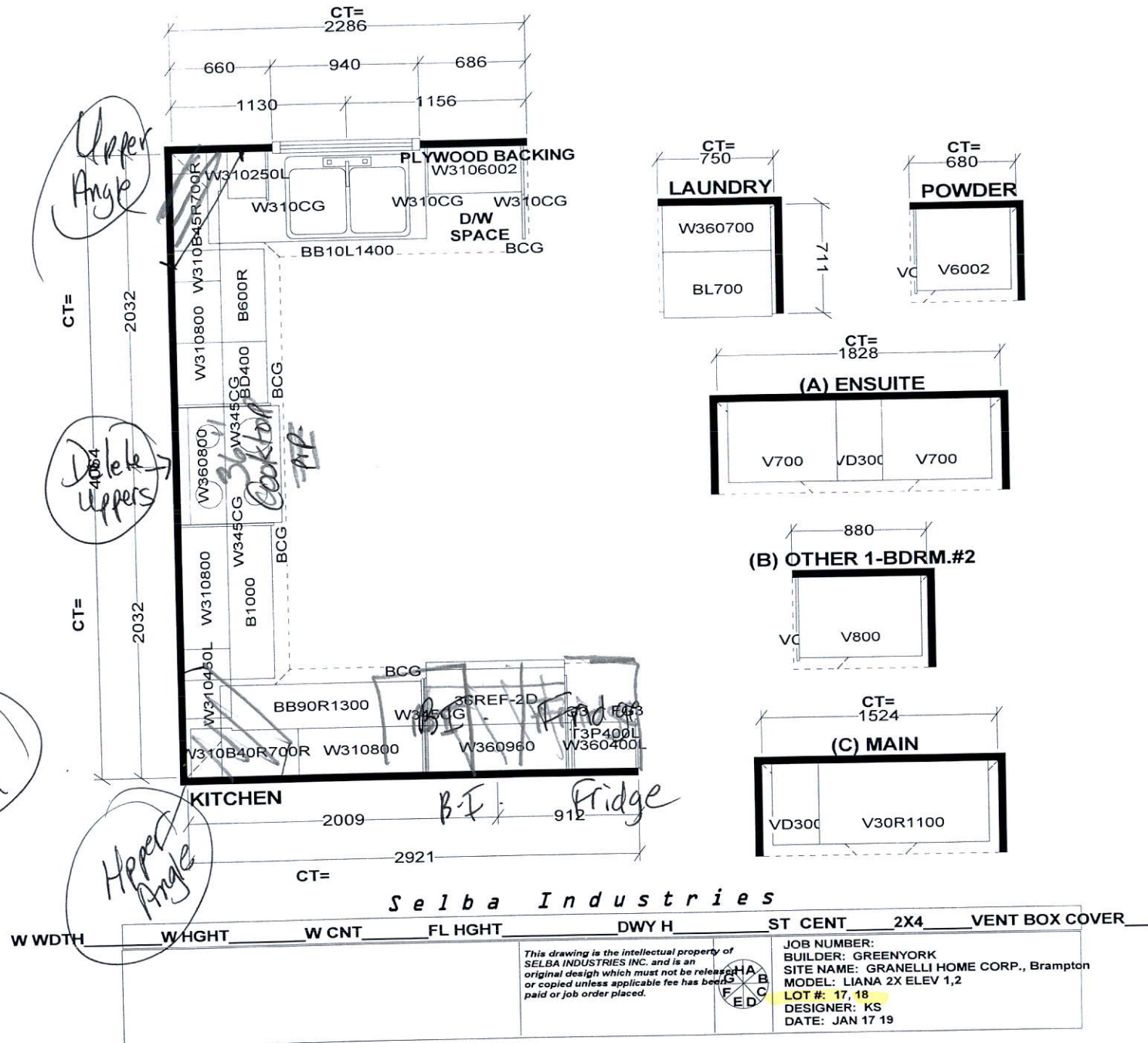

PURCHASER'S ALTERATION FORM

LOT #18
GRANELLI
THE ALBAS ON THORNDALE
CITY OF BRAMPTON

LIANA 2
ELEVATION 2

REVISIONS:

1. INCREASE THREE BASEMENT WINDOWS TO 30"X24" SIZE.

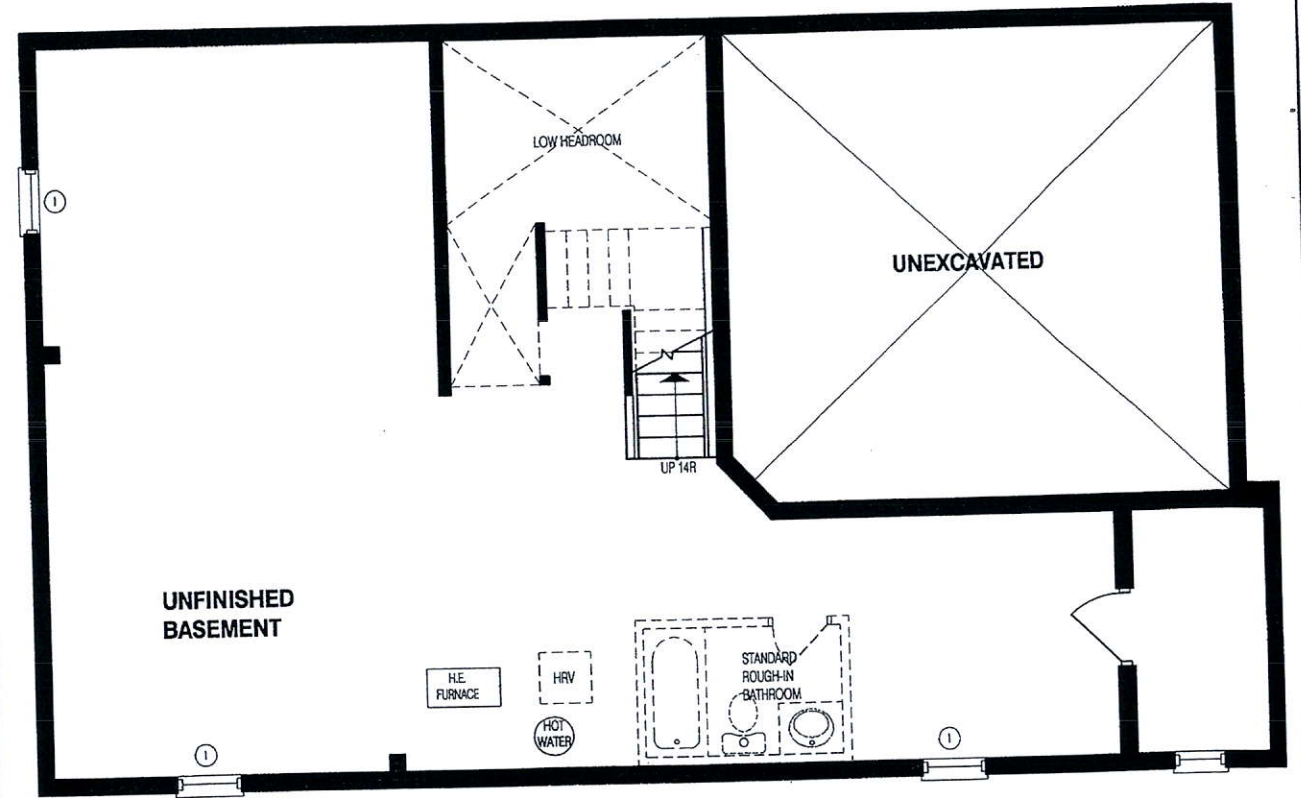

NOV 08 2018

LOWER LEVEL

DISCLAIMERS: SKETCH NOT TO SCALE. DIMENSIONS, SPECIFICATIONS AND ARCHITECTURAL DETAILS SUBJECT TO MODIFICATION BY THE VENDOR. SKETCH IS ONLY FOR THE PURPOSE OF ILLUSTRATING REVISIONS REQUESTED BY THE PURCHASER AND ALL REVISIONS ARE SUBJECT TO VENDOR'S FINAL APPROVAL. ONLY REVISIONS ACCEPTED IN WRITING BY THE PURCHASER AND VENDOR ON A PURCHASER'S EXTRA SHEET WILL BE INCORPORATED INTO THE PLANS FILED WITH THE MUNICIPALITY. E. & O.E.

REGION
DESIGN
INC.

SCALE
N.T.S.
BY MB
PAGE No.
1 OF 2

GREENYORK
HOMES

LIANA 2

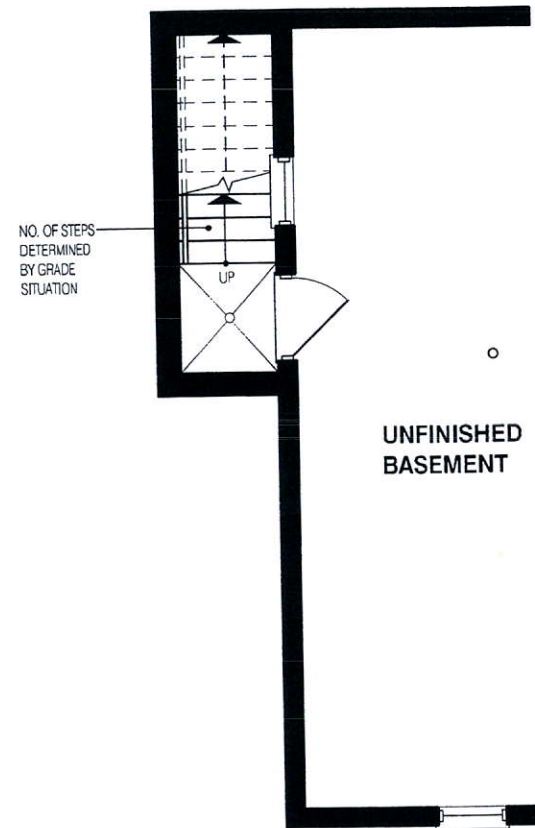

PARTIAL BASEMENT PLAN EL-1 & 2
FOR WALK-UP STAIR

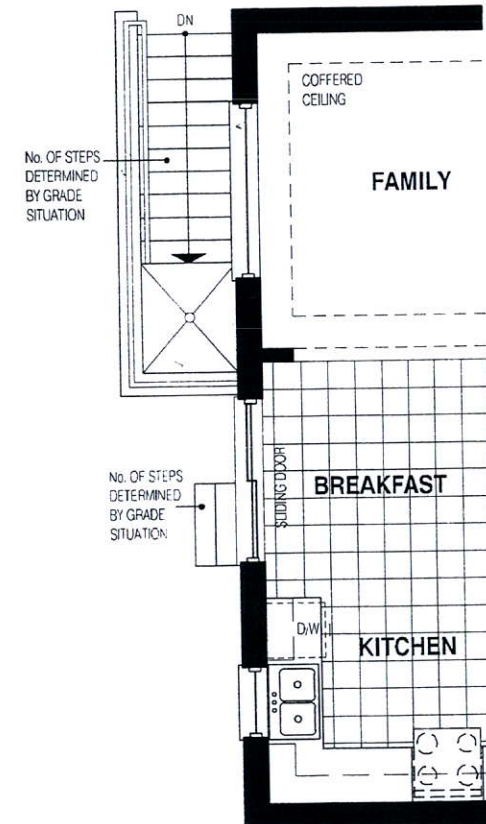

PARTIAL FIRST FLOOR PLAN EL-1 & 2
FOR WALK-UP STAIR

DISCLAIMERS:

SKETCH NOT TO SCALE. DIMENSIONS,
SPECIFICATIONS AND ARCHITECTURAL
DETAILS SUBJECT TO MODIFICATION BY
THE VENDOR. SKETCH IS ONLY FOR THE
PURPOSE OF ILLUSTRATING REVISIONS
REQUESTED BY THE PURCHASER AND
ALL REVISIONS ARE SUBJECT TO
VENDOR'S FINAL APPROVAL. ONLY
REVISIONS ACCEPTED IN WRITING BY THE
PURCHASER AND VENDOR ON A
PURCHASER'S EXTRA SHEET WILL BE
INCORPORATED INTO THE PLANS FILED
WITH THE MUNICIPALITY. E & O.E.

GRANELLI
BRAMPTON

18

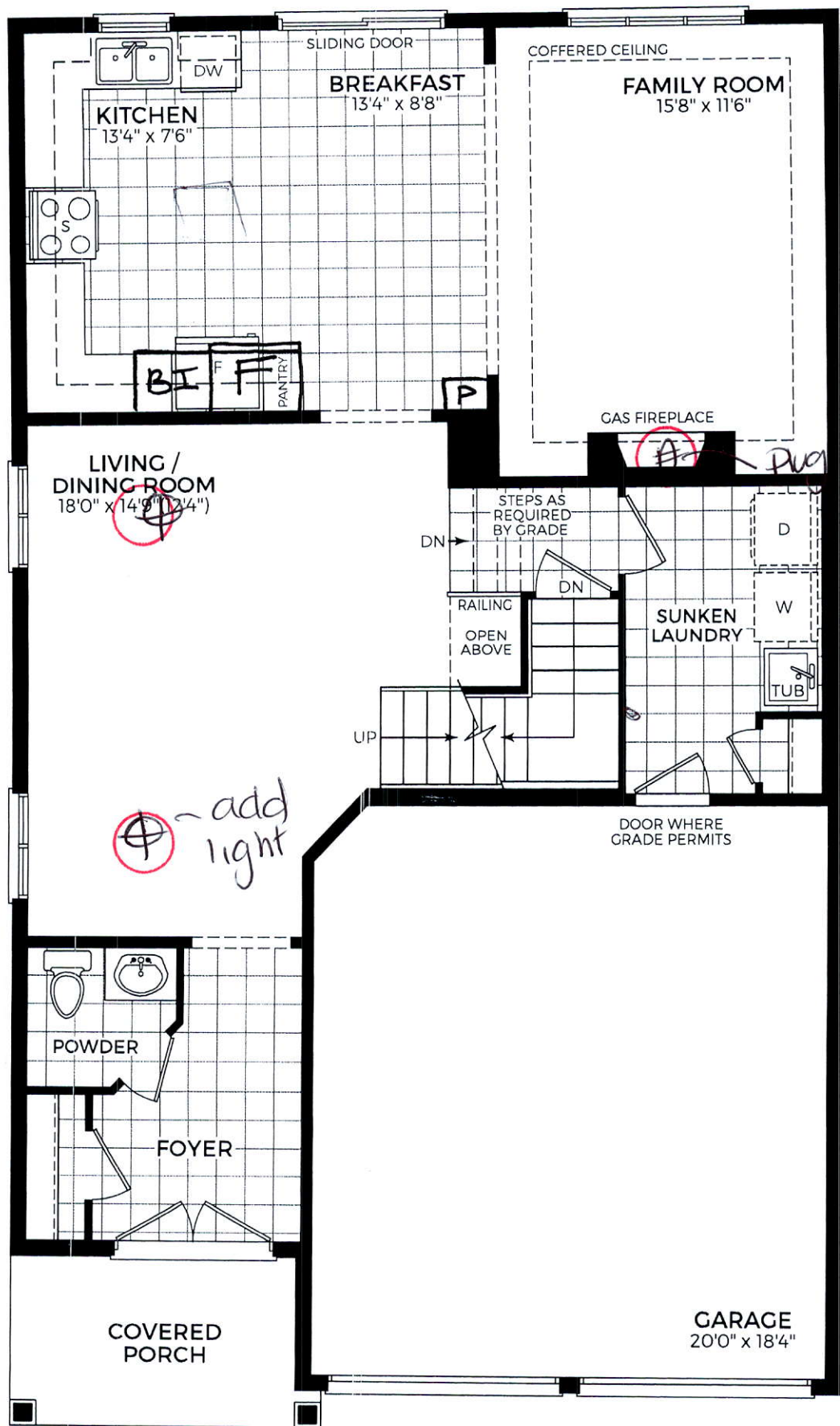

MAIN LEVEL
ELEV. 1

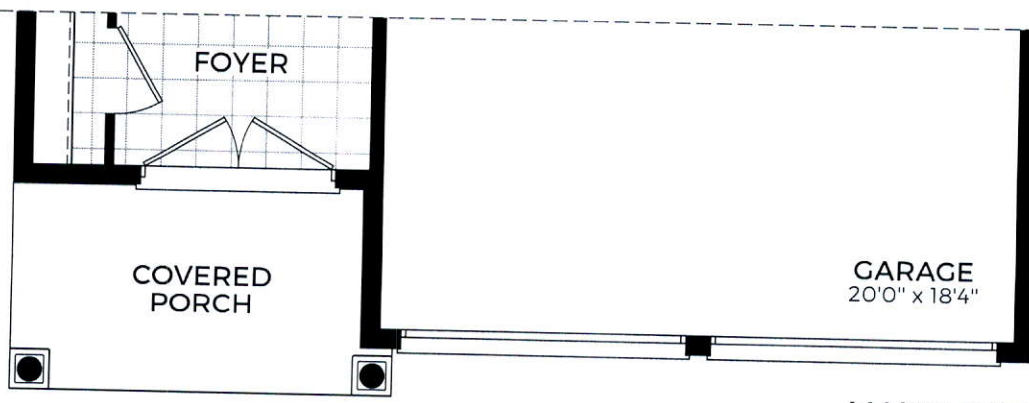

MAIN LEVEL
ELEV. 2

PURCHASER'S ALTERATION FORM

LOT #18
GRANELLI

THE ALBAS ON THORNDALE
CITY OF BRAMPTON

LIANA 2
ELEVATION 2

REVISIONS:

1. ADD ENSUITE WITH SHOWER TO BEDROOM #2. ROOM SIZE REDUCED TO ACCOMMODATE.
2. RELOCATE CLOSET IN BEDROOM #2.
3. MODIFY MASTER WALK-IN CLOSET TO ACCOMMODATE ENSUITE.

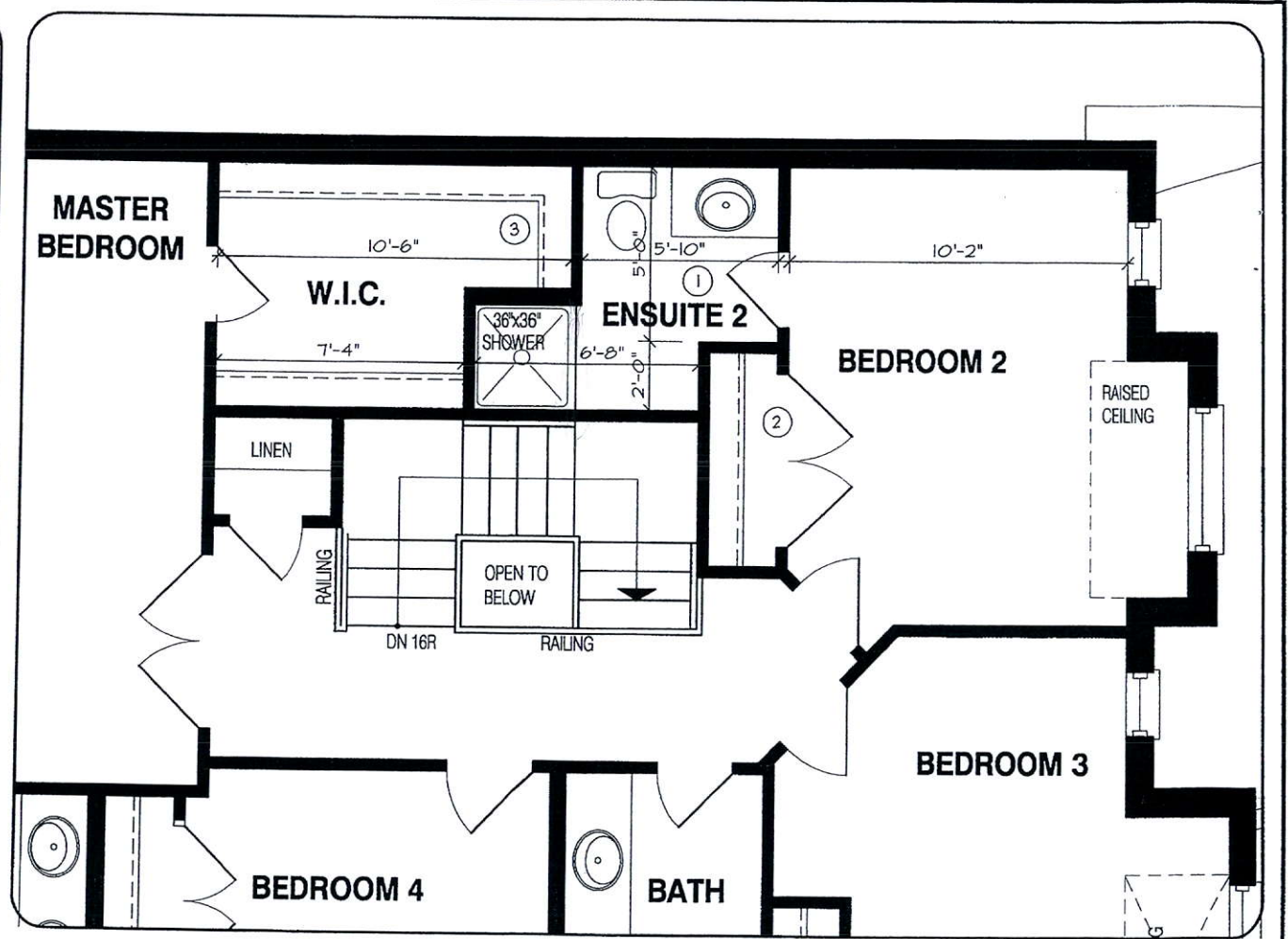

NOV 08 2018

UPPER LEVEL

DISCLAIMERS: SKETCH NOT TO SCALE. DIMENSIONS, SPECIFICATIONS AND ARCHITECTURAL DETAILS SUBJECT TO MODIFICATION BY THE VENDOR. SKETCH IS ONLY FOR THE PURPOSE OF ILLUSTRATING REVISIONS REQUESTED BY THE PURCHASER AND ALL REVISIONS ARE SUBJECT TO VENDOR'S FINAL APPROVAL. ONLY REVISIONS ACCEPTED IN WRITING BY THE PURCHASER AND VENDOR ON A PURCHASER'S EXTRA SHEET WILL BE INCORPORATED INTO THE PLANS FILED WITH THE MUNICIPALITY. E. & O.E.

REGION
DESIGN
INC.

SCALE
BY MB
PAGE No.
2 OF 2

N.T.S.
GREENYORK
HOMES

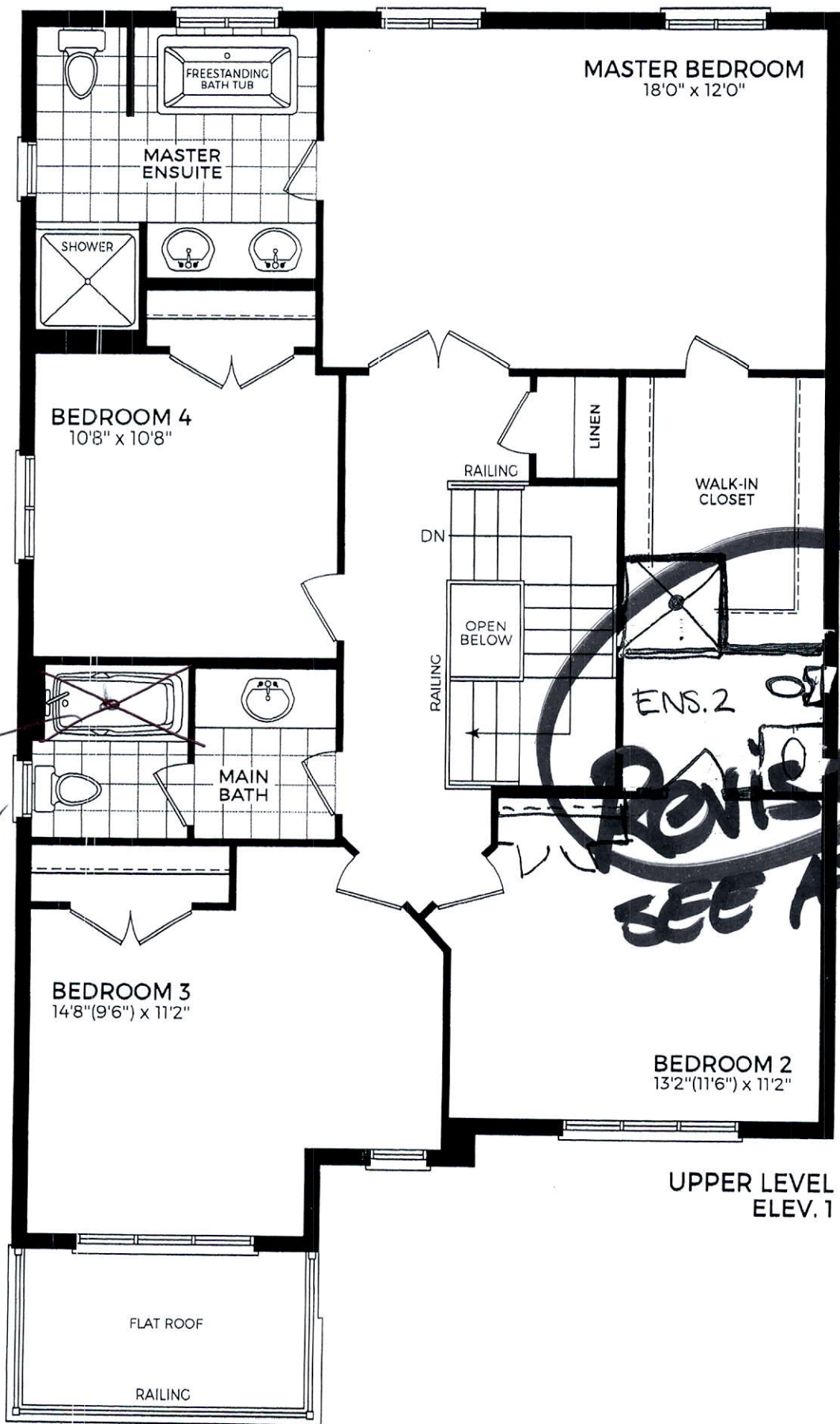

MASTER BEDROOM
18'0" x 12'0"

MASTER
ENSUITE

BEDROOM 4
10'8" x 10'8"

MAIN
BATH

BEDROOM 3
14'8"(9'6") x 11'2"

BEDROOM 2
13'2"(11'6") x 11'2"

UPPER LEVEL
ELEV. 1

BEDROOM 3
14'8"(9'6") x 11'2"

RAISED CEILING

BEDROOM 2
13'2"(11'6") x 14'2"(12'4")

RAISED CEILING

UPPER LEVEL
ELEV. 2