

PRE-Sales Selection Sheet  
Checklist

of 36

LOT 190B-11    Model: 20-1606 A The Grassfield  
PURCHASERS: IMRAN QAYYUM KHWAJA/SAMINA IMRAN  
VENDOR:    Heathwood Homes (Huron) Limited

SHOWER HEADS TO BE MINIMUM OF 6'6" FROM FLOOR  
SHOWER HEADS IN FINISHED BASEMENT BATH TO BE MINIMUM OF 7'6" FROM FLOOR

- ☒ FINISHED BASEMENT  
☐ COLD CELLAR

UPGRADED / MODIFIED ELEVATION

- ☐ CORNER UPGRADE  
☐ REAR UPGRADE

CEILING UPGRADE - SMOOTH

- ☐ MAIN FLOOR  
☐ SECOND FLOOR  
☐ BASEMENT

ADDITIONAL ROUGH-INS

- ☐ 200 AMP SERVICE  
☐ WET BAR ROUGH-IN  
☐ HUMIDIFIER  
☒ AIR CONDITIONING

GAS ROUGH-IN

- ☒ STOVE  
☐ DRYER  
☐ BBQ  
☐ ADDITIONAL FIREPLACE

KITCHEN: HOODFAN VENTING SIZE

- ☐ 6 IN ROUND DUCT  
☒ 7 IN ROUND DUCT

FULL BASEMENT STAIRS:

UPPER BASEMENT STAIRS:

LOWER BASEMENT STAIRS:

MAIN STAIRS:

MEDIA STAIRS (if applicable):

LOFT STAIRS (if applicable):

N/A  
All Oak  
Carpet Grade  
All Oak  
N/A  
N/A

Nov. 14/19 Signatures

Date Purchaser: " on file

Nov. 14/19 Tina LEFUR  
Date Decor Consultant:

APPROVED

mj leon

Date Purchaser:

Date Approved Heathwood Homes (Huron) Limited

Locked Date:



## Sales Selection Sheet

Wallaceton

SCHEDULE E'

PURCHASERS: IMRAN QAYYUM KHWAJA and SAMINA IMRAN

TEL: RES.: 647-226-7935

LOT / UNIT 190B-11	PHASE 1	MODEL 20-1606 A The Grassfield
-----------------------	------------	-----------------------------------

It is herein understood and agreed between the undersigned parties hereto that the following changes shall be made to the above mentioned Agreement of Purchase and Sale in accordance with the agreement and except for such changes noted below, all other terms and conditions in the Agreement of Purchase and Sale shall remain as stated herein: It is further understood that and agreed that all changes and additions shall be installed as per builder's specifications, location and available selections. The Purchaser hereby agrees to purchase the following extras:

### APPLIANCES

1	SCHEDULE E- FIVE APPLIANCES: SS FRIDGE, STOVE, DISHWASHER, WHITE FRONT LOAD WASHER/DRYER- TOWNHOUSES	Qty: 1
17,429	Note: SEE UPGRADED APPLIANCES PAGES 24-36	

Sub Total  
HST  
Total

1. This Sales Selection Sheet when properly executed forms part of our Agreement of Purchase and Sale.
2. All extras and upgrades listed above are subject to Construction Progress and Architectural and Municipal requirements.
3. In the event the Vendor is unable to incorporate the work approved above in the construction of the house for any reason whatsoever, the Vendor will not be liable to the Purchaser in any way. The monies paid for any changes or optional extras not proceeded with shall be returned to the Purchaser, without interest. The cost of options or extras is non-refundable in all other circumstances. If for any reason whatsoever the Agreement of Purchase and Sale is not completed, the total cost of work approved above will be retained by the Vendor.
4. The Vendor reserves the right to substitute above materials and equipment with that of equal or better quality.
5. Purchaser acknowledges that items may not be exactly as shown. Variations from the Vendor's samples may occur in finished materials due to normal production processes. Vendor is not responsible for shade difference which may occur from different dye lots or wood grains. Variations from the Vendor's samples will occur with natural materials such as wood, marble, granite, hardwood and brick.
6. The Vendor reserves the right to select Grout & Thresholds that best suits the Tile selected.
7. Selections will not be processed unless signed by Heathwood Homes Head Office.
8. The selections made on this schedule are final and cannot be changed once submitted.
9. The Purchaser has checked and acknowledges the accuracy of this schedule.

Payment Summary	
Paid By	Amount
Total Payment:	

PURCHASER: IMRAN QAYYUM KHWAJA 18-Nov-19 DATE

TAWA LEFUR 18-Nov-19 DATE  
Decor Consultant

PURCHASER: SAMINA IMRAN 18-Nov-19 DATE

M. Roen  
Date Approved Heathwood Homes (Huron) Limited

TAX#:1

PREPARED BY: Marilyn Rosen

PE 160-1

Invoice.rpt 28may19



Customer Colours

IMRAN QAYYUM KHWAJA/SAMINA IMRAN  
Project: Wallaceton  
Unit: 190B-11, Phase: 1  
Model: 20-1606 A The Grassfield

Created: 11/7/2019 11:17:55

Locked:

Closed:

3 of 36

Kitchen

Cabinet Colour/Style

6288 Viking III-TORONTO-SOAPSTONE CL-MAPLE \*\*\*STD\*\*\*

Countertop

9069 MSI Quartz GROUP 1 ICED WHITE \*\*\*STD\*\*\*

Countertop Edge

4010 SINGLE POLISHED STRAIGHT EDGE 3/4 INCH \*\*\*STD\*\*\*



Cabinet Hardware

2086 9677-HARDWARE \*\*\*STD\*\*\*

Island Cabinet Colour/Style

6288 Viking III-TORONTO-SOAPSTONE CL-MAPLE \*\*\*STD\*\*\*

Island Countertop

9069 MSI Quartz GROUP 1 ICED WHITE \*\*\*STD\*\*\*

Backsplash

5724 QT.CD.SGR.0306.BR-Colour and Dimension Bright-Silver Grey-3 x 6 \*\*\*STD\*\*\*

Backsplash Grout

2226 Grout-(00) White \*\*\*STD\*\*\*

Backsplash Tile Pattern

3060 HORIZONTAL BRICK \*\*\*\*STD\*\*\*

HoodFan

3060 AV1308 Air King 30  
PAGE 23

Comment

Kitchen/Breakfast

Flooring

9071 New Byzantine Azzuro 13X13 \*\*\*STD\*\*\*

Floor Tile Grout

2225 Grout-(27) Silver \*\*\*STD\*\*\*

Floor Tile Pattern

3000 STANDARD SQUARE \*\*\*STD\*\*\*

Comment

Foyer

IMRAN QAYYUM KHWAJA/SAMINA IMRAN  
Project: Wallaceton  
Unit: 190B-11, Phase: 1  
Model: 20-1606 A The Grassfield

Created: 11/7/2019 11:17:55

Locked:

Closed:

14 of 36

Flooring 

3000

 GE.BY.AZR.1313 New Byzantine Azzuro 13

Floor Tile Grout 

2225

 Grout-(27) Silver \*\*\*STD\*\*\*

Floor Tile Pattern 

3000

 STANDARD SQUARE \*\*\*STD\*\*\*

Comment

Laundry Room

Flooring 

3000

 GE.BY.AZR.1313 New Byzantine Azzuro 13

Floor Tile Grout 

2225

 Grout-(27) Silver \*\*\*STD\*\*\*

Floor Tile Pattern 

3000

 STANDARD SQUARE \*\*\*STD\*\*\*

Comment

Mud Room

Flooring 

3000

 GE.BY.AZR.1313 New Byzantine Azzuro 13

Floor Tile Grout 

2225

 Grout-(27) Silver \*\*\*STD\*\*\*

Floor Tile Pattern 

3000

 STANDARD SQUARE \*\*\*STD\*\*\*

Comment

Powder Room

Flooring 

3000

 GE.BY.AZR.1313 New Byzantine Azzuro 13



IMRAN QAYYUM KHWAJA/SAMINA IMRAN  
Project: Wallaceton  
Unit: 190B-11, Phase: 1  
Model: 20-1606 A The Grassfield

Created: 11/7/2019 11:17:55

Locked:

**Closed:**

## Floor Tile Grout

2225	Grout-(27) Silver	***STD ***

## Floor Tile Pattern

3000

STANDARD SQUARE \*\*\*\*STD\*\*\*\*

Plumbing Fixture (Colour)

1737

Plumbing Fixtures-WHITE \*\*\*STD\*\*\*

Comment

[illegible]

Hall

## Flooring

1737

GE.BY.AZR.1313 New Byzantine Azzuro 13

## Grout

2225

Grout-(27) Silver \*\*\*STD\*\*\*

## Floor Tile Pattern

3000

STANDARD SQUARE \*\*\*STD\*\*\*

Comment

Downloaded from <http://ajphaphysocpharm.sagepub.com/> at 11:00 11 November 2014

Great Room

## Flooring

7498

Red Oak Pearl-Vintage Engineered-IRONGATE-3/4 inch x 3 1/4 inch \*\*\*STD\*\*\*

Comment

100

Upper Hall

## Flooring

7625

T-15-Dynasty Tex-T-15-40 oz Poly \*\*\*STD\*\*\*

Comment

Downloaded from <http://ajphaphysocpharm.sagepub.com/> at 11:01 11 November 2014

**Finished Basement (Rec) Room/Hall**

## Flooring

7625

**T-15-Dynasty Tex-T-15-40 oz Poly**

Comment

Downloaded from <http://ajphaphysocpharm.sagepub.com/> at 11:01 11 November 2014

IMRAN QAYYUM KHWAJA/SAMINA IMRAN  
Project: Wallaceton  
Unit: 190B-11, Phase: 1  
Model: 20-1606 A The Grassfield

Created: 11/7/2019 11:17:55

Locked:

Closed:

6 of 36

Master Bedroom

Flooring

7625

T-15-Dynasty Tex-T-15-40 oz Poly \*\*\*STD\*\*\*

Comment

Bedroom 2

Flooring

7625

T-15-Dynasty Tex-T-15-40 oz Poly \*\*\*STD\*\*\*

Comment

Bedroom 3

Flooring

7625

T-15-Dynasty Tex-T-15-40 oz Poly \*\*\*STD\*\*\*

Comment

Master Ensuite

Cabinet Colour/Style

6288

Viking III-TORONTO-SOAPSTONE CL-MAPLE \*\*\*STD\*\*\*

Countertop

8796

6698-46-Countertop-PALOMA POLAR ETCHINGS  
FINISH-Formica \*\*\*STD\*\*\*

Countertop Edge

1111

N/A \*\*\*\*\*

Cabinet Hardware

2084

171-HARDWARE \*\*\*STD\*\*\*

Floor Tile

2084

GE.BY.AZR.1313 New Byzantine Azzuro 13

Floor Tile Grout

2225

Grout-(27) Silver \*\*\*STD\*\*\*

Floor Tile Pattern

3000

STANDARD SQUARE \*\*\*STD\*\*\*



Shower Floor Tile

8661

OD.ON.SWT.0202.MT.N-Ontario Series Mosaic-Snow  
White Matte-2 x 2 \*\*\*STD\*\*\*



Customer Colours

IMRAN QAYYUM KHWAJA/SAMINA IMRAN  
Project: Wallaceton  
Unit: 190B-11, Phase: 1  
Model: 20-1606 A The Grassfield

Created: 11/7/2019 11:17:55

Locked:

Closed:

7 of 36

Shower Floor Tile Grout	2226	Grout-(00) White ***STD***									
Shower Floor Tile Pattern	3000	STANDARD SQUARE ***STD*** <div><table><tr><td></td><td></td><td></td></tr><tr><td></td><td></td><td></td></tr><tr><td></td><td></td><td></td></tr></table></div>									
Shower Wall Tile	9020	QT.WV.WHT.0810-Weave-White-8 x 10 ***STD***									
Shower Wall Tile Grout	2226	Grout-(00) White ***STD***									
Shower Wall Tile Pattern	3070	HORIZONTAL STACKED ***STD*** <div><table><tr><td></td><td></td><td></td></tr><tr><td></td><td></td><td></td></tr><tr><td></td><td></td><td></td></tr></table></div>									
Shower Jamb(s) and Sill(s)	8923	Shower Jamb / Sill-Thassos White ***STD***									
Plumbing Fixture (colour)	1737	Plumbing Fixtures-WHITE ***STD***									
Comment											

Main Bathroom

Cabinet Colour/Style	6247	Viking III-CAMDEN-SHALE GREY CL-MAPLE ***STD***									
Countertop	8817	1881K-52-Countertop-CIOLLINO BIANCO-Wilsonart ***STD***									
Countertop Edge	1111	N/A *****									
Cabinet Hardware	2092	9661-HARDWARE ***STD***									
Flooring	8261	TR.ST.BYZ.1313-Serpentine-Beyaz/White-13x13 See Tile Line Pattern on Sketch 3 Page 16 ***STD***									
Floor Tile Grout	2225	Grout-(27) Silver ***STD***									
Floor Tile Pattern	3000	STANDARD SQUARE ***STD*** <div><table><tr><td></td><td></td><td></td></tr><tr><td></td><td></td><td></td></tr><tr><td></td><td></td><td></td></tr></table></div>									
Wall Tile	8257	TR.ST.BYZ.0810-Serpentine-Beyaz/White-8 x 10 ***STD***									
Wall Tile Grout	2226	Grout-(00) White ***STD***									

Customer Colours

IMRAN QAYYUM KHWAJA/SAMINA IMRAN  
Project: Wallaceston  
Unit: 190B-11, Phase: 1  
Model: 20-1606 A The Grassfield

Created: 11/7/2019 11:17:55

Locked:

Closed:

8 of 36

Main Bathroom Tile Pattern	3070	HORIZONTAL STACKED ***STD***	<table><tr><td></td><td></td><td></td><td></td></tr><tr><td></td><td></td><td></td><td></td></tr><tr><td></td><td></td><td></td><td></td></tr><tr><td></td><td></td><td></td><td></td></tr></table>																
Plumbing Fixture (Colour)	1737	Plumbing Fixtures-WHITE ***STD***																	
Comment																			

Finished Basement Bathroom

Cabinet Colour/Style	6288	Viking III-TORONTO-SOAPSTONE CL-MAPLE ***STD***																	
Countertop	8796	6698-46-Countertop-PALOMA POLAR ETCHINGS FINISH-Formica ***STD***																	
Countertop Edge	1111	N/A *****																	
Cabinet Hardware	2084	171-HARDWARE ***STD***																	
Flooring	2084	GE.BY.AZR.1313 New Byzantine Azzuro 13																	
Floor Tile Grout	2225	Grout-(27) Silver ***STD***																	
Floor Tile Pattern	3000	STANDARD SQUARE ***STD***	<table><tr><td></td><td></td><td></td><td></td></tr><tr><td></td><td></td><td></td><td></td></tr><tr><td></td><td></td><td></td><td></td></tr><tr><td></td><td></td><td></td><td></td></tr></table>																
Shower Floor Tile	8661	OD.ON.SWT.0202.MT.N-Ontario Series Mosaic-Snow White Matte-2 x 2 ***STD***																	
Shower Floor Tile Grout	2226	Grout-(00) White ***STD***																	
Shower Floor Tile Pattern	3000	STANDARD SQUARE ***STD***	<table><tr><td></td><td></td><td></td><td></td></tr><tr><td></td><td></td><td></td><td></td></tr><tr><td></td><td></td><td></td><td></td></tr><tr><td></td><td></td><td></td><td></td></tr></table>																
Shower Wall Tile	8833	QT.UW.WHT.0810-Uniwall-White-8 x 10 ***STD***																	
Shower Wall Tile Grout	2226	Grout-(00) White ***STD***																	
Shower Wall Tile Pattern	3070	HORIZONTAL STACKED ***STD***	<table><tr><td></td><td></td><td></td><td></td></tr><tr><td></td><td></td><td></td><td></td></tr><tr><td></td><td></td><td></td><td></td></tr><tr><td></td><td></td><td></td><td></td></tr></table>																



Customer Colours

IMRAN QAYYUM KHWAJA/SAMINA IMRAN  
Project: Wallaceton  
Unit: 190B-11, Phase: 1  
Model: 20-1606 A The Grassfield

Created: 11/7/2019 11:17:55

Locked:

Closed:

9 of 36

Shower Jamb(s)	8923	Shower Jamb / Sill-Thassos White ***STD***
Plumbing Fixture (Colour)	1737	Plumbing Fixtures-WHITE ***STD***
Comment		

Great Room Fireplace

Type	8865	Dimplex-Electric Fireplace-PF3033HL ***STD***
Mantle	8891	NF-17-Paint Grade Mantle- Cabinet (Per Plan)-WHITE ***STD*** PAGE 18
Surround Opt.	1111	N/A *****
Comment		

Basement Stairs

Type	1714	Carpet Grade Stairs ***STD BASEMENT STAIRS***
Colour	7912	Irongate (Gryphon) STAIN TO COMPLIMENT HARDWOOD AND WILL VARY FROM FLOORING
Carpet Runner	1111	N/A *****
Handrail/Pickets/Post Type	9119	Handrail only on closed walls (one or two sides per building code) ***STD***
Handrail/Pickets/Post Colours	1729	Carpet Grade-Stain handrail, pickets, stringers, nosing_pos
Carpet	7625	T-15-Dynasty Tex-T-15-40 oz Poly ***STD***
Custom Stain/Paint	1111	N/A *****
Comment		

Basement Stairs Landings (Upper and Lo

Flooring	7498	Red Oak Pearl-Vintage Engineered-IRONGATE-3/4 inch x 3 1/4 inch ***3***
Comment	UPPER BASEMENT LANDING	

Customer Colours

IMRAN QAYYUM KHWAJA/SAMINA IMRAN  
Project: Wallaceton  
Unit: 190B-11, Phase: 1  
Model: 20-1606 A The Grassfield

Created: 11/7/2019 11:17:55

Locked:

Closed:

10 of 36

Main Stairs

Type	1712	Oak Stairs ***STD MAIN STAIRS***
Colour	7912	Irongate (Gryphon) STAIN TO COMPLIMENT HARDWOOD AND WILL VARY FROM FLOORING
Carpet Runner	1111	N/A *****
Handrail/Pickets/Posts Type	7652	1 5/16 inch Square pickets with 3 1/2" Square/Cap Post(s)-ALL OAK ***STD***
Handrail/Pickets/Posts Colour	1728	Oak Grade-Stain handrail,oak pickets,stringers,treads,risers
Custom Stain/Paint	1111	N/A *****
Comment		

Main Stairs Landing(s)

Flooring	7498	Red Oak Pearl-Vintage Engineered-IRONGATE-3/4 inch x 3 1/4 inch ***STD***
Comment		

Throughout

Walls - Paint Colour	1717	22-Wall-WARM GREY ***STD***
Underpad	1079	500 Series-Underpad ***STD***
Thresholds	2232	Metal Thresholds ***STD***
Switches and Plug	5796	Decora White Switches and Plugs ***STD***
Trim Size	8705	4 1/4 Baseboard and 2 3/4 Casings ***STD***
Trim - Paint Colour	1716	Trim-WHITE ***STD***
Comment		

Purchaser: Signatures on file Nov.14/19 TINA LEFUR Nov.14/19  
IMRAN QAYYUM KHWAJA Decor Consultant Date



Customer Colours

IMRAN QAYYUM KHWAJA/SAMINA IMRAN  
Project: Wallaceton  
Unit: 190B-11, Phase: 1  
Model: 20-1606 A The Grassfield

Created: 11/7/2019 11:17:55

Locked:

Closed:

36 of

Purchaser: Signature on file Nov. 14/19 Wallaceton Samina Imran Date Approved



Sales Selection Sheet

Wallaceton

PURCHASERS: IMRAN QAYYUM KHWAJA and SAMINA IMRAN

TEL: RES.: 647-226-7935

2 of 36

LOT / UNIT 190B-11	PHASE 1	MODEL 20-1606 A The Grassfield
-----------------------	------------	-----------------------------------

It is herein understood and agreed between the undersigned parties hereto that the following changes shall be made to the above mentioned Agreement of Purchase and Sale in accordance with the agreement and except for such changes noted below, all other terms and conditions in the Agreement of Purchase and Sale shall remain as stated herein: It is further understood that and agreed that all changes and additions shall be installed as per builder's specifications, location and available selections. The Purchaser hereby agrees to purchase the following extras:

Cabinetry

1 112,769 17,417	CABINETRY - 04H-66CM DEEP FRIDGE ENCLOSURE (COUNTER DEPTH) WITH (1) WALL (11) 66CM DEEP GABLE AND (1) 66CM DEEP CABINET (THIS IS NOT A ZERO CLEARANCE ENCLOSURE. STANDARD HEIGHTS AND WIDTHS WILL BE US Note: SKETCH # 4 PAGE 17	Qty: 1
2 112,804 17,418	CABINETRY - 11A-UPPER ANGLE CORNER PER UNIT - UPGRADE 1 Note: SKETCH # 4 PAGE 17	Qty: 1

Ceramics

3 113,381 17,430	CERAMICS - BACKSPLASH - KITCHEN - UPGRADE 1 Note:	Qty: 1
------------------------	--	--------

Electrical

4 112,906 17,419	ELECTRICAL - CEILING ROUGH-IN (CAPPED) ON EXISTING SWITCHES Note: 1) CAPPED ELECTRICAL CENTRED ON GREAT ROOM CEILING 2) CAPPED ELECTRICAL CENTERED ON ISLAND BEHIND EXTENDED BREAKFAST BAR. SEE SKETCH # 2 PAGE 15	Qty: 2
------------------------	--	--------

Heating/Air

5 112,930 17,420	HEATING/AIR - ROUGH-IN GAS LINE FOR GAS STOVE AT MAIN FLOOR (SEE SPECS) (HOOK-UP NOT INCLUDED) LEAVE STANDARD 120 VOLT ELECTRICAL OUTLET ON A SEPARATE CIRCUIT. * SPECIFY IF STANDARD 220V WILL STAY ON Note: SKETCH # 2 PAGE 15 STOVE SPECS PAGES 26-28	Qty: 1
------------------------	---	--------

MODIFICATION

6 17,421	SPECIFIED SHOWER HEAD HEIGHT IN SECOND FLOOR BATHROOMS TO BE A MINIMUM HEIGHT OF 6'6" FROM FLOOR AND SHOWER HEAD IN BASMENT SHOWER TO BE MINIMUM OF 7'6" FROM FLOOR.( AS HIGH AS WE CAN GET) Note: MAIN BATHROOM AND MASTER ENSUITE TO BE MINIMUM 6'6" FROM FLOOR. BASEMENT BATHROOM SHOWER HEAD TO BE MINIMUM 7'6" FROM FLOOR.	Qty: 1
-------------	--	--------

Sub Total
HST
Total

TAX#:1

PREPARED BY: Bei Liu

PE 158-1

SInvoice.rpt 28May19

Initials: ML





# Sales Selection Sheet

Wallaceton

PURCHASERS: IMRAN QAYYUM KHWAJA and SAMINA IMRAN

TEL: RES.: 647-226-7935

LOT / UNIT 190B-11	PHASE 1	MODEL 20-1606 A The Grassfield
-----------------------	------------	-----------------------------------

1. This Sales Selection Sheet when properly executed forms part of our Agreement of Purchase and Sale.
2. All extras and upgrades listed above are subject to Construction Progress and Architectural and Municipal requirements.
3. In the event the Vendor is unable to incorporate the work approved above in the construction of the house for any reason whatsoever, the Vendor will not be liable to the Purchaser in any way. The monies paid for any changes or optional extras not proceeded with shall be returned to the Purchaser, without interest. The cost of options or extras is non-refundable in all other circumstances. If for any reason whatsoever the Agreement of Purchase and Sale is not completed, the total cost of work approved above will be retained by the Vendor.
4. The Vendor reserves the right to substitute above materials and equipment with that of equal or better quality.
5. Purchaser acknowledges that items may not be exactly as shown. Variations from the Vendor's samples may occur in finished materials due to normal production processes. Vendor is not responsible for shade difference which may occur from different dye lots or wood grains. Variations from the Vendor's samples will occur with natural materials such as wood, marble, granite, hardwood and brick.
6. The Vendor reserves the right to select Grout & Thresholds that best suits the Tile selected.
7. Selections will not be processed unless signed by Heathwood Homes Head Office.
8. The selections made on this schedule are final and cannot be changed once submitted.
9. The Purchaser has checked and acknowledges the accuracy of this schedule.

Payment Summary	
<u>Paid By</u>	<u>Amount</u>
<u>Total Payment:</u>	

PURCHASER: IMRAN QAYYUM KHWAJA 18-Nov-19 TIA LEFUR. 18-Nov-19  
DATE DATE Decor Consultant

PURCHASER: SAMINA IMRAN 18-Nov-19 M. Rosen 18-Nov-19  
DATE DATE

Date Approved Heathwood Homes (Huron) Limited

TAX#:1

PREPARED BY: Bei Liu

PE 158-2

SInvoice.rpt 28may19

UK-75 WALLACETON  
LOT 190B-11  
20-1606 ELEV A  
THE GRASSFIELD

14 of 36

THE GRASSFIELD

ELEVATION A | 1,986 SQ. FT.  
Includes 380 square feet of finished lower level

20-1606 ELEV. A

Sketch # 1 WALLACETON  
EST. 1870

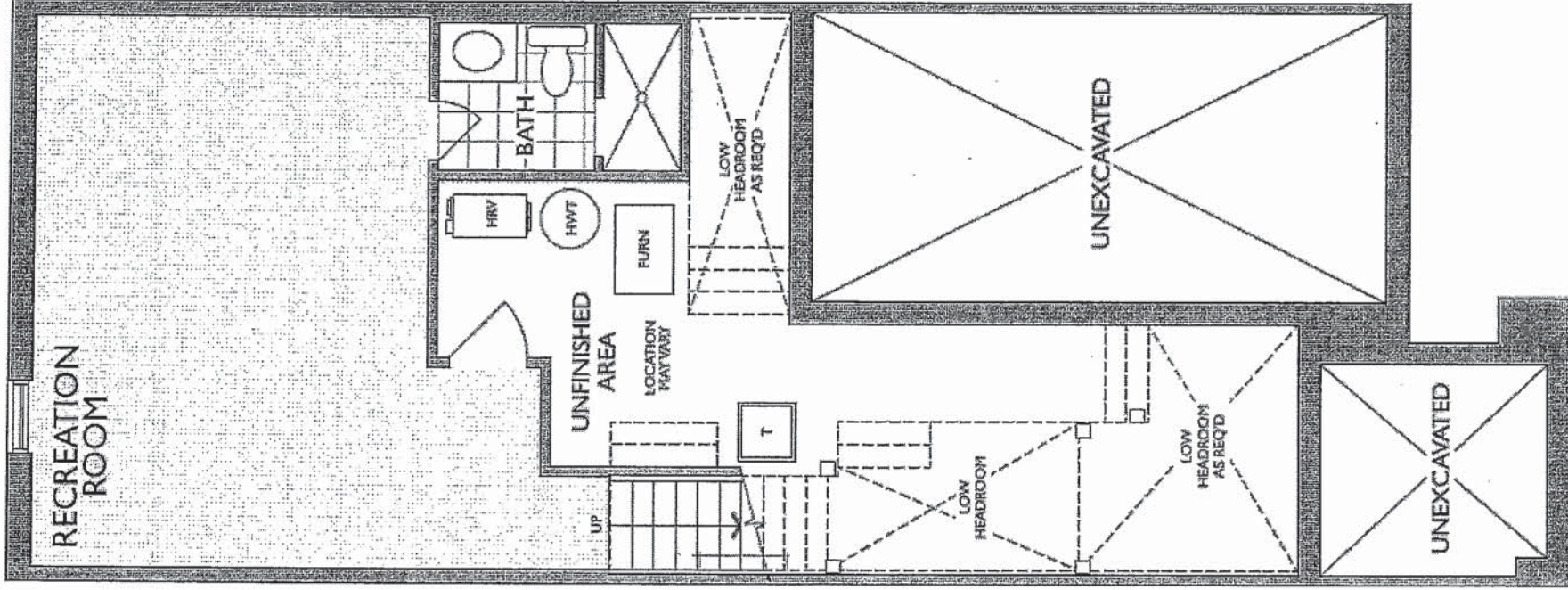

LOWER LEVEL  
ELEVATION A & B

14  
36



15 of 36

15 of 36

15 of 36

15 of 36

15 of 36

15 of 36

15 of 36



15 of 36

15 of 36



UK-75 WALLACETON  
LOT 190B-11  
20-1606 ELEV A  
THE GRASSFIELD

16 of 36  
THE GRASSFIELD

ELEVATION A | 1,986 SQ. FT.  
Includes 380 square feet of finished lower level

20-1606 ELEV. A

Sketch # 3

WALLACETON  
EST. 1870

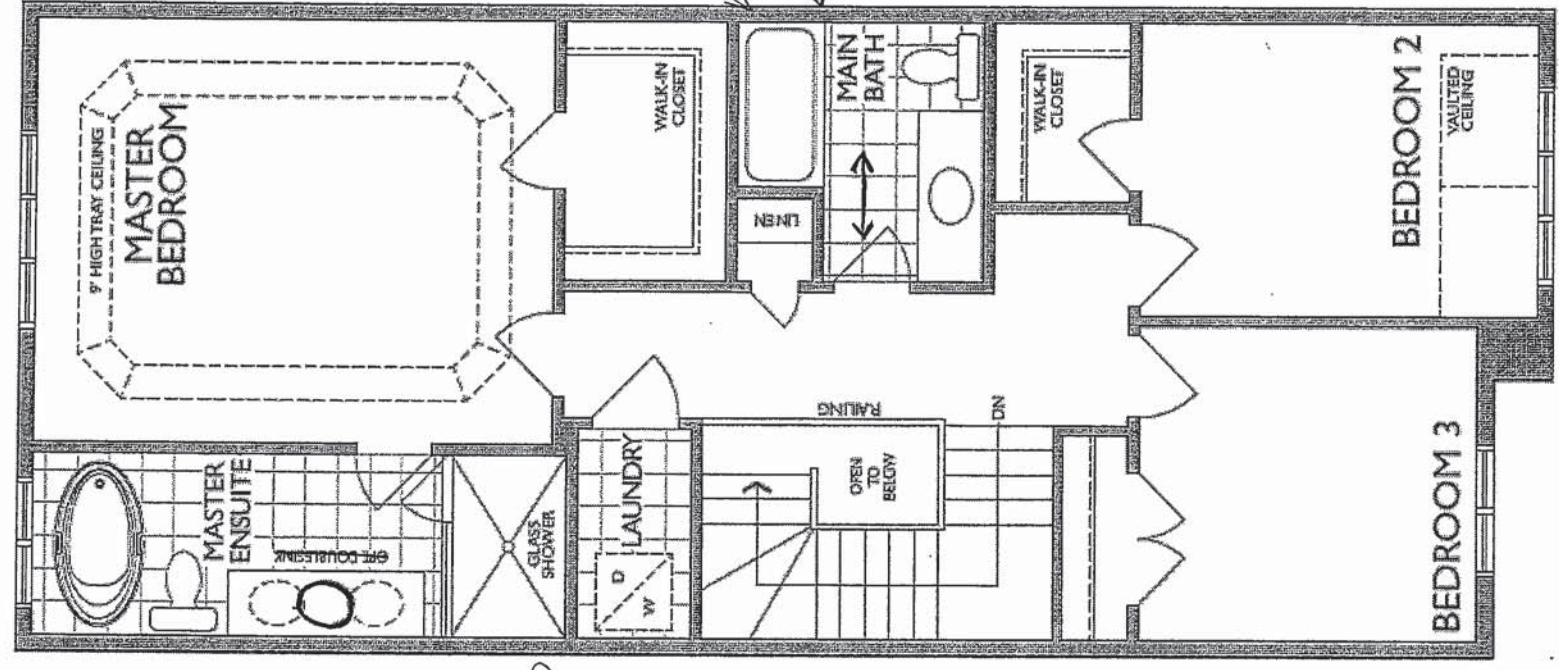

SECOND FLOOR  
ELEVATION A

12  
15

36

7 of 7

SKETCH # 4

KITCHEN  
(GROUND FLOOR)

UPPER ANGLE  
CABINET

DEEP FRIDGE  
UPPER

1/2  
1/2

STD. BASEMENT BATH

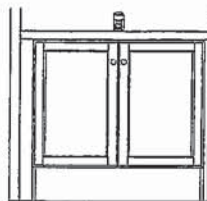

MASTER ENSUITE  
(2<sup>ND</sup> FLR)

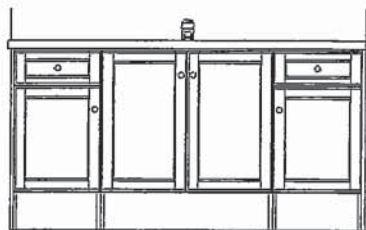

MAIN BATH  
(2<sup>ND</sup> FLR)

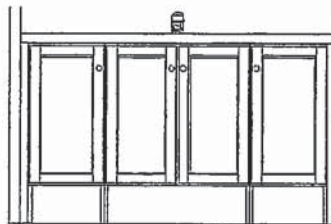

FRENDEL  
KITCHENS LIMITED

1350 Shawson Drive, Mississauga, ON L4W 1C5

**HEATHWOOD HOMES**  
WALLACETON, KITCHENER ON  
**MODEL: 20-1606 (2003)**

**STANDARD CONTRACT INCLUDES:**

**Appliance Openings**

- Hood Opening: 30"W Std. hood
- Fridge Opening: 37 3/8 "W X 73 3/8" H
- 30cm deep cabinet over fridge
- Stove Opening: 30" Freestanding
- Dishwasher Opening: 24"

**Standard Kitchens Scope:**

- 100cm H wall cabinets
- Std. Blumotion Hinges- **soft close doors**
- Std. Metabox Drawers- **not soft close**
- Min 40cm W drawer
- Base pie cut corner cabinets
- Backing on all cabinets
- Countertop by others
- Upgrade applied paneled fridge & dishwashers supply only (appliance hardware by others)

**Standard Vanity & Laundry Scope:**

- Powder by others, pedestal
- All vanities include laminate counter
- Std. Blumotion Hinges- **not soft close**
- Tandem Box Drawers- **soft close**
- Master Ensuite: Top drawers (Full height doors at sink)
- Mains: Full height doors (top drawers added if Masters can't accommodate)
- Optional laundry base & wall cabinets

THIS DRAWING IS FOR DESIGN PURPOSES ONLY.  
IT IS NOT AN EXACT RENDITION.

UK-75 WALLACETON

LOT 190B-11

20-1606 ELEV A

THE GRASSFIELD

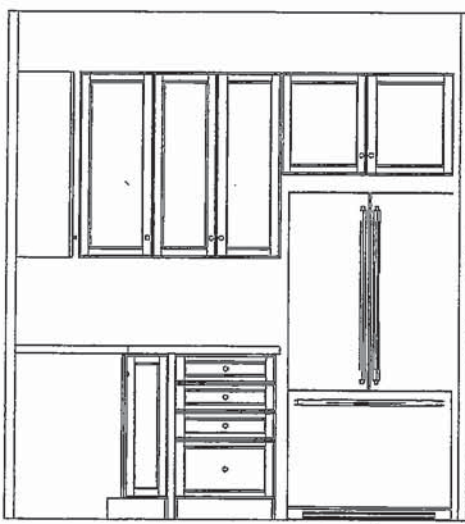
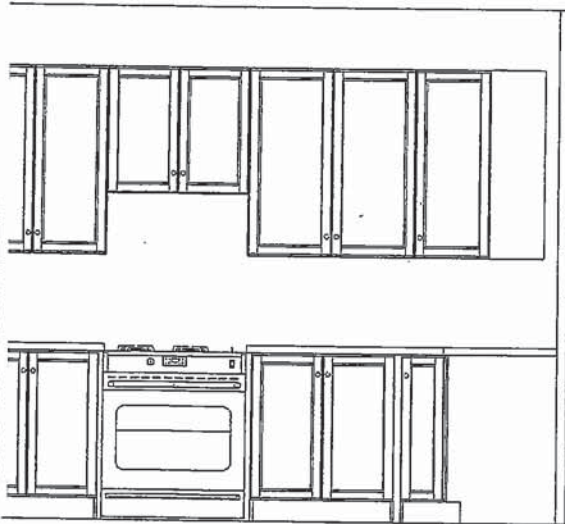

10/23/2019



UK-75 WALLACETON  
LOT 190B-11  
20-1606 ELEV A  
THE GRASSFIELD

18 of 36

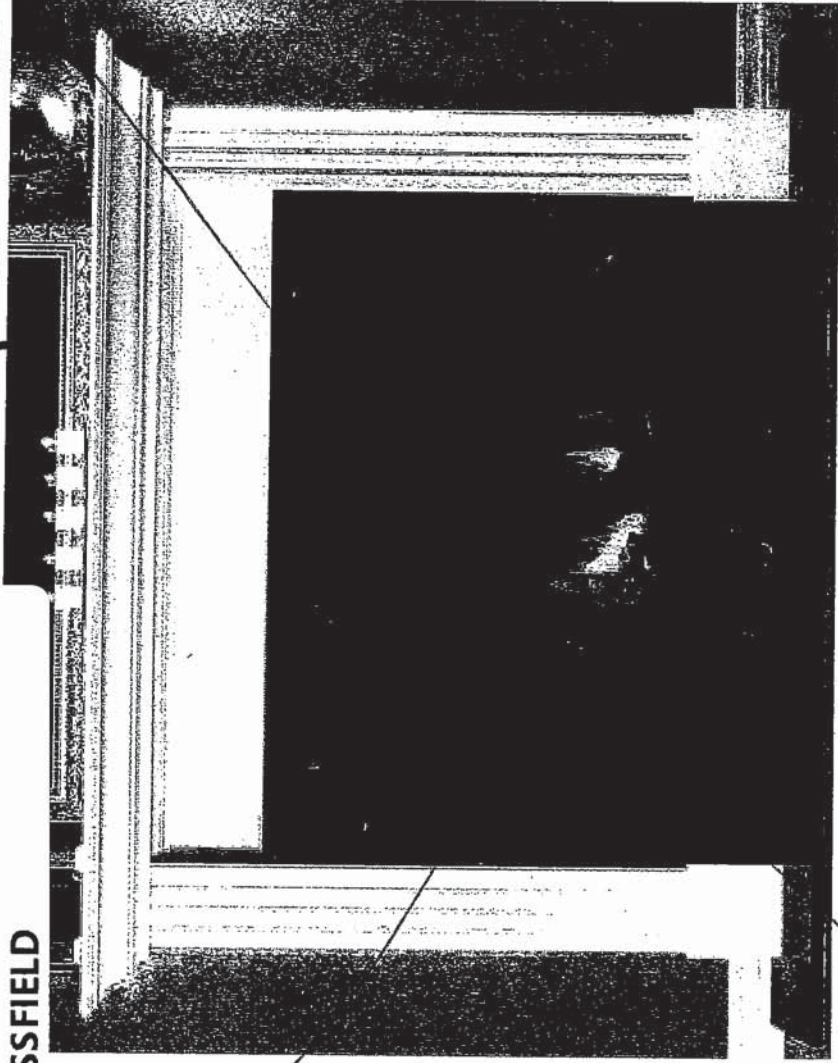

## STANDARD NF 15 Mantel

Clean apron finish with fluted legs  
**WHITE PAINT GRADE FINISH**

(PICTURE SHOWN WITH UPGRADE SURROUND AND HEARTH -PRICED SEPARATELY)

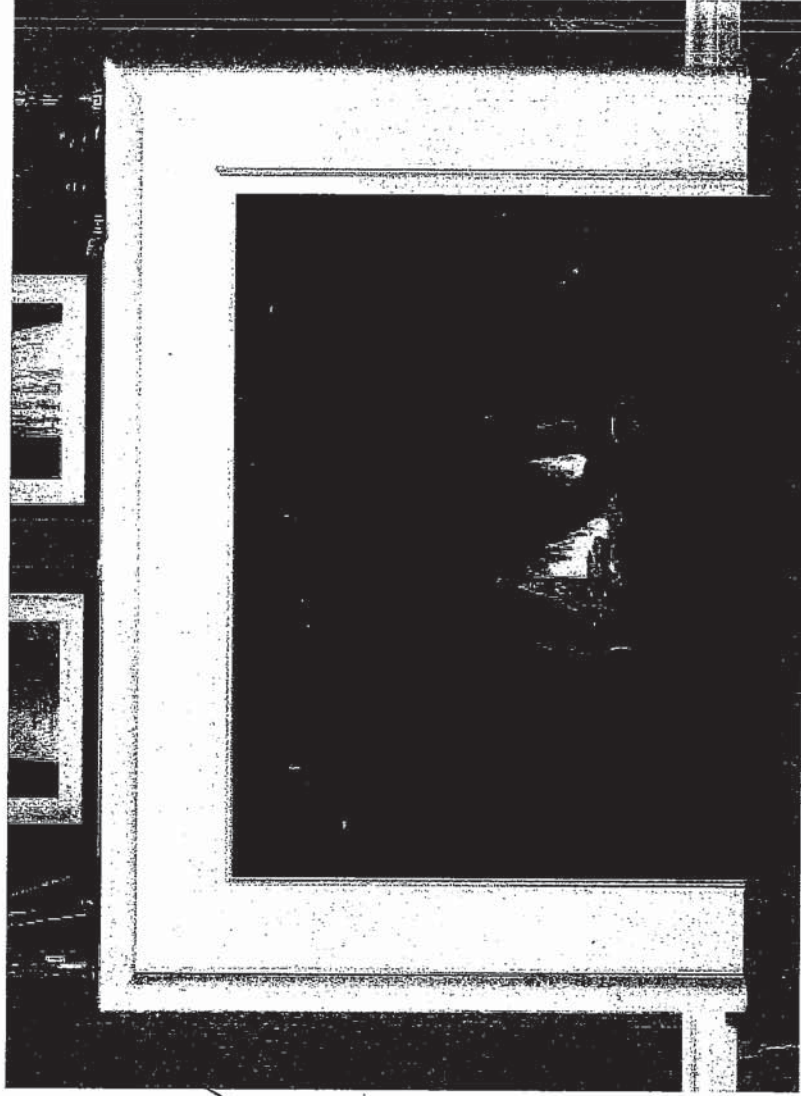

'CABINET'

## STANDARD NF 17 Mantel

**WHITE PAINT GRADE FINISH**

(PICTURE SHOWN WITH UPGRADE SURROUND AND HEARTH -PRICED SEPARATELY)

18 of 36



UK-75 WALLACETON  
LOT 190B-11  
20-1606 ELEV A  
THE GRASSFIELD

19 of 36

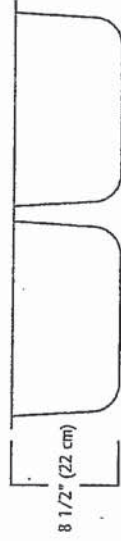
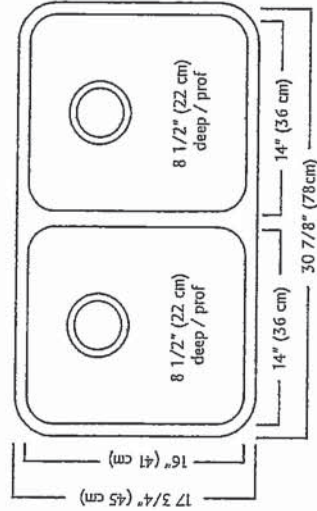
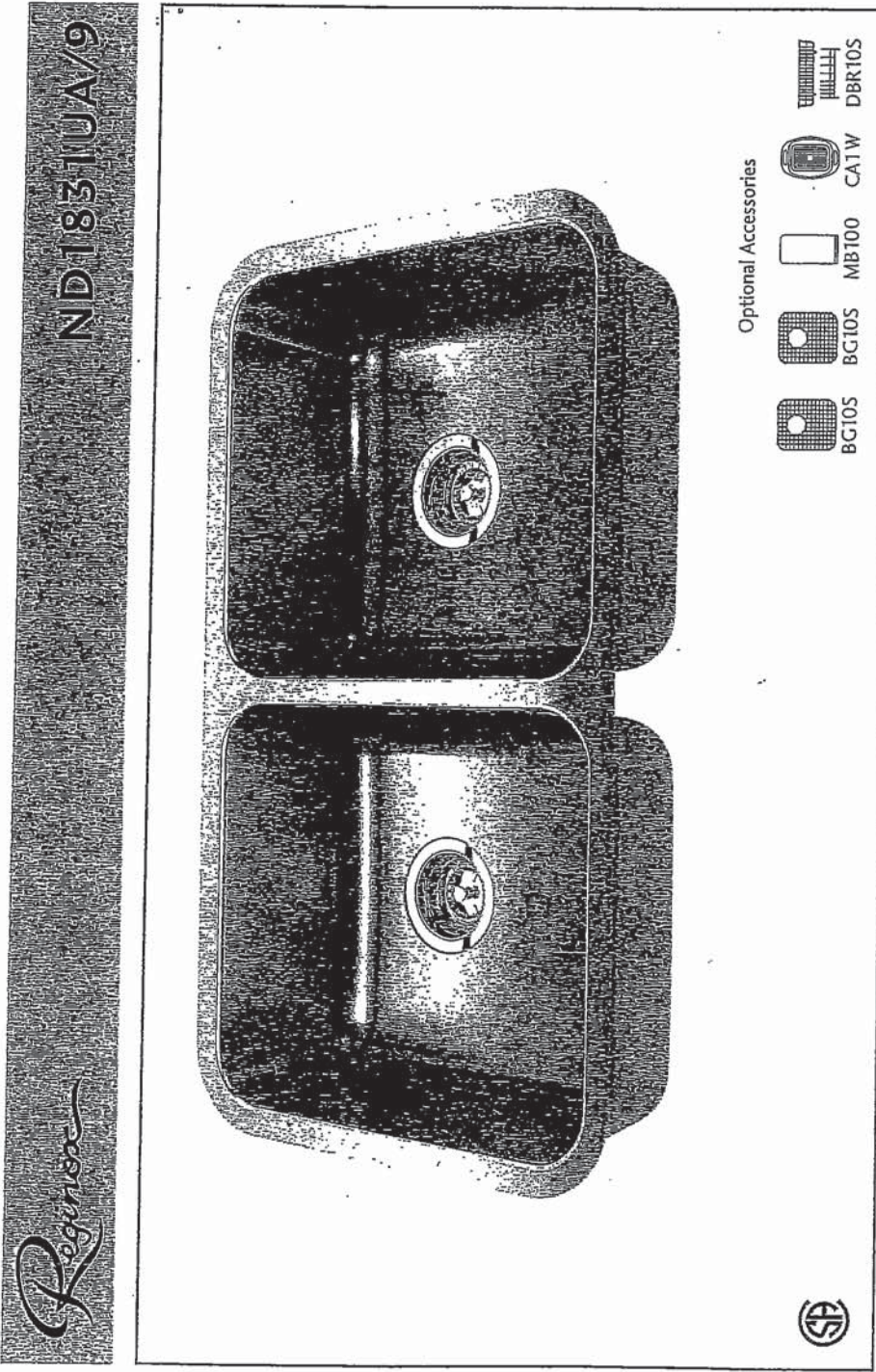

## ND1831UA/9 SPECIFICATION

Model ND1831UA/9 is a double (two equal size) bowl undermount sink manufactured by Franke Kindred Canada Limited from 18 gauge stainless steel. Product has silk finished rims and linear brush finished bowls. Sink is fully undercoated. Basket strainer waste fittings (3 1/2", 89 mm) are included. Sink is backed with a limited lifetime warranty.

- O.D. 17 3/4" x 30 7/8" x 8 1/2" (45 x 78 x 22 cm)
- Recommended for minimum 36" cabinet

Franke Kindred Canada Limited  
P.O. Box 190, 1000 Franke Kindred Road, Midland, Ontario, Canada, L4R 4K9 Phone: 866-687-7465 Fax: 800-361-8408

19 of 36

UK-75 WALLACETON  
LOT 190B-11  
20-1606 ELEV A  
THE GRASSFIELD

20 of 36

STANDARD KITCHEN FAUCET

Align

Modern

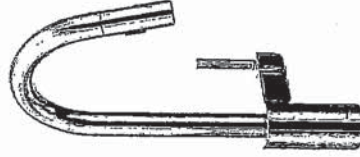

Single Handle Pull-Down Kitchen  
Faucet<sup>±</sup>

Model 7565†

11/2  
5/1

UK-75 WALLACETON  
LOT 190B-11  
20-1606 ELEV A  
THE GRASSFIELD

21 of 36

# Chateau

Transitional

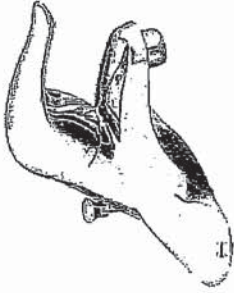

Lavatory Faucet with Pop-Up Drain  
Model L4621†

## VANITY SINKS AND PEDESTAL

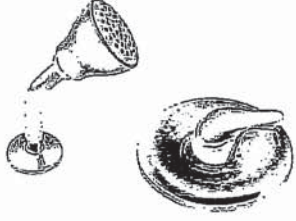

Posi-Temp® Pressure Balancing Tub/Shower  
Model 62320 / TL183†

OR

Posi-Temp Valve and Tub/Shower Trim  
with Eco-Performance Easy Clean® XL

Model 62320 / TL183EP†  
(TL183EP not available in BC)

## SHOWER AND 5' TUB FAUCETS

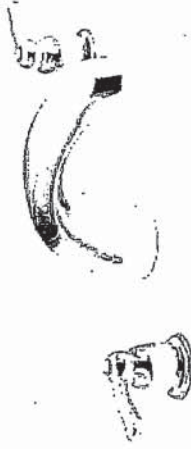

2 Handle Roman Tub with 9" Spout  
Model 4796 / T990†

## FREESTANDING TUB FAUCETS

1/2  
5/



22 of 30



*There is more than 1 version of this model.  
Page down to identify the version you have.*

- Metal construction with various finishes identified by suffix
- 1/2" IPS connections
- Includes metal or 50/50 pop-up type waste assembly where noted

- Pivot action lever style handle
- Temperature controlled through 100° degree arc of handle travel

- Temperature controlled through 100° degree arc of handle travel

- ## CARTRIDGE

- Third party certified to WaterSense®, ASME A112.18.1/CSA B125.1 and all applicable requirements referenced therein
- Certified to NSF 61/9 & 372

- **ADA**  for lever handle

- Lifetime limited warranty against leaks, drips and finish defects to the original consumer purchaser

- 5 year warranty if used in commercial installations



**Bulk Pack Models (12 Per Carton):**  
L64620 series

**Less Waste**  
**Model: L4601 series**

**NOTE:** THIS FAUCET IS DESIGNED TO BE INSTALLED THRU 3-1" DIA. HOLES, 2" ON CENTER

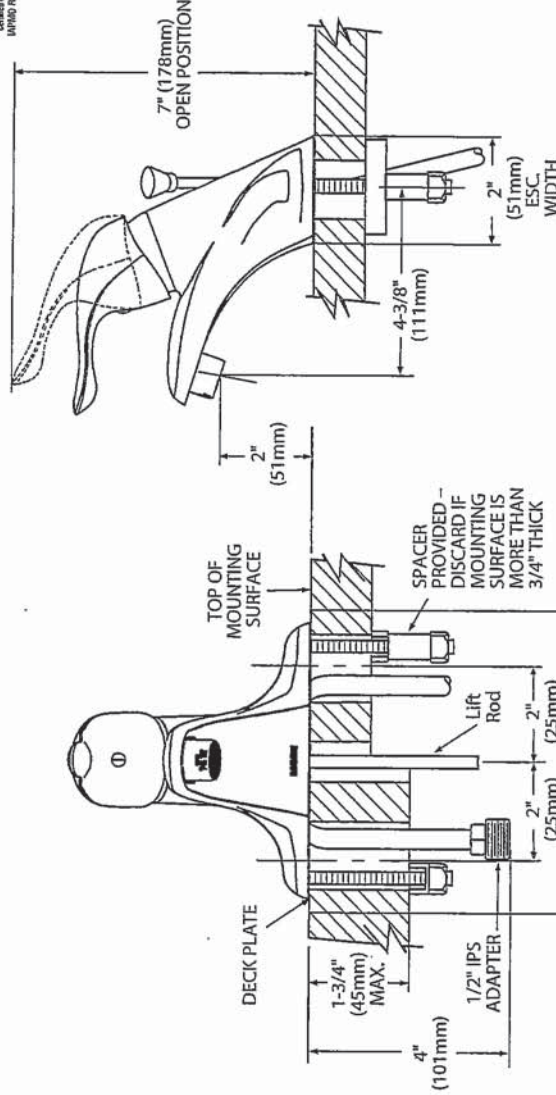

(DO NOT SCALE)

STATEMENTS OF ACCOUNTS

**FOR MORE INFORMATION CALL: 1-800-BUY-MOEN**  
**[www.moen.com](http://www.moen.com)**

1/2 5/1

UK-75 WALLACETON  
LOT 190B-11  
20-1606 ELEV A  
THE GRASSFIELD

STANDARD HOODFAN FOR  
WALLACETON TOWNS AND SINGLES

23 of 30



SPECIFICATIONS  
**AV SERIES**  
RANGE HOODS

**HVI** 21001  
CERTIFIED  
180 CFM/7.0 Sones @ 0.10" SP. Horizontal  
180 CFM/7.5 Sones @ 0.10" SP. Vertical

- Dimensions**  
Overall bottom projection - 18 3/8"  
Overall top projection - 12"  
Height - 6"  
Available widths: 21", 24", 30", 36" & 42"
- Hood Body**  
Stainless Steel: 24 gauge, grade 430 stainless steel.  
Painted: 23 gauge cold rolled commercial grade (CRCO) steel, auto welded, coated with a baked enamel finish.
- Motor**  
2 speed, single coil, thermally protected, permanently lubricated.  
Rated 120 volts, 60 Hz. Complete with 200°C lead wires;
- Lighting**  
Single 60 watt cook light capacity (bulb not included).
- Ducting Options**  
Horizontal ducting: 3 1/4"x10" (duct adapter and damper included).  
Vertical ducting: 3 1/4"x10" (duct adapter and damper included).  
Vertical ducting: 7" round (duct adapter and damper not included).  
Ductless: removable front vent (charcoal filter not included).
- Fan Blade**  
One piece polymeric, electronically balanced blade, 65/8" diameter with 5 paddles.
- Electrical connection**  
Hood top - 7/8" knockout hole for use with 1/2" cable clamp  
Hood back - 7/8" knockout hole for use with 1/2" cable clamp

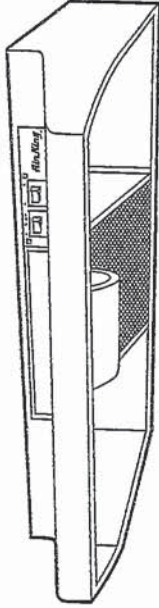

**AV SERIES**

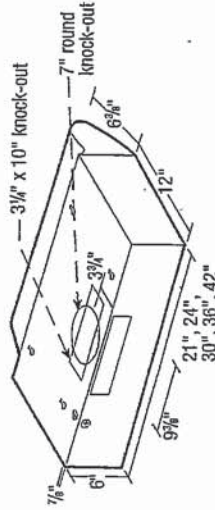

- Filters**  
UL rated, class 2 filter.  
Grease Filter: RF35 - 87/8"x103/8" (included).  
Charcoal Filter: RF34 (not included).  
Combo Grease/Charcoal: RF55 (not included).
- Available Finishes**  
White, Biscuit, Almond, Black & Stainless Steel.

EXPANDED PERFORMANCE									
Air Flow - CFM		Static Pressure (inches of w.g.)							
		0	0.05	0.1	0.15	0.2	0.25	Sones @ .1 SP	Fan Speed RPM
Vertical Ducting High	246	232	218	203	181	147	7.5	2973	87.0
Horizontal Ducting High	225	210	180	175	155	120	7.0	3024	87.0
									2.1

PROJECT	ARCHITECT	
LOCATION	ENGINEER	
CONTRACTOR	SUBMITTED BY	DATE
FAN MODEL NUMBER	CFM	IN W.G.
	RPM	WATTS
	AMPS	SONES
	QTY	OPTIONAL EQUIPMENT & REMARKS



Air King: 820 Lincoln Avenue  
West Chester, Pennsylvania 19380-4466  
Tel: (610) 692-7400 • 877-304-3785  
Fax: (610) 696-8048

Canada:  
Brampton, Ontario  
Tel: 905-456-2033  
Fax: (905) 456-1015

Specifications subject to change without notice.

Updated 2-18

ML  
5/



UK-75 WALLACETON  
LOT 190B-11  
20-1606 ELEV A  
THE GRASSFIELD

24 of 36

FRIDGE (WRF540CWH2)

Specifications

Dimensions	
Cabinet Width	90.49 cm, 35-5/8 in
Depth Closed Excluding Handles	68.26 cm, 26-7/8 in
Depth Closed Including Handles	74.61 cm, 29-3/8 in
Depth Excluding Doors	61.28 cm, 24-1/8 in
Depth With Door Open 90 Degree	33.02 cm, 13.0 in
Freezer Volume	159.05 l, 5.62 cu. ft.
Height	178.12 cm, 70-1/8 in
Height To Top Of Cabinet	174.94 cm, 68-7/8 in
Height To Top Of Door Hinge	178.12 cm, 70-1/8 in
Refrigerator Volume	406.95 l, 14.38 cu. ft.
Width	90.49 cm, 35-5/8 in
Configuration and Overview	
Advance Foam Insulation	99.9% lower Global Warming Potential and Better Energy Performance
Counter Depth	Yes
Energy Star® Qualified	ENERGY STAR® Qualified
Number of Doors	3
Appearance	
Cabinet Finish	Textured
Door Finish	Smooth
Door Style	Contour
Handle Material	Metal
Handle Type	Reach-Through Handle
Hidden Hinge	Yes
LCD Touch Screen	No
Reversible Door	No
Controls	
Air Filter Indicator/Reset	No
Automatic Defrost	Yes
Control Location	Interior Up Front
Control Type	Electronic
Door Ajar/Open Alarm	Yes
Max Cool/Fast Cool	Yes
Verrouillage des commandes	No



UK-75 WALLACETON  
LOT 190B-11  
20-1606 ELEV A  
THE GRASSFIELD

25 of 36

Freezer Details	
Door Type	Pull-Out
Freezer Drawer/Basket	1 Full Width Upper Plastic, 1 Full Width Lower Wire
Refrigerator Details	
Door Blins	2 Fixed Full-Width Gallon, 4 Adjustable Full-Width
Humidity-Controlled Drawers	2 Half-Width
Lighting	LED
Number of Interior Shelves	5
Pantry Drawer	Yes
Filter Details	
Fresh Flow Air Filter	No
Produce Preserver	Yes
Water Filter Indicator/Reset	Yes
Water Filter Location	Interior
Dispenser Details	
Dispenser Options	Filtered Water
Dispenser Type	Interior Water Only
Types of Ice	Cubed
Icemaker Details	
Icemaker	Factory Installed
Icemaker Location	Freezer
Electrical	
Volts	115



UK-75 WALLACETON  
LOT 190B-11  
201606 ELEV A  
THE GRASSFIELD

26 of 36

WFG775H0H  
FREESTANDING RANGE

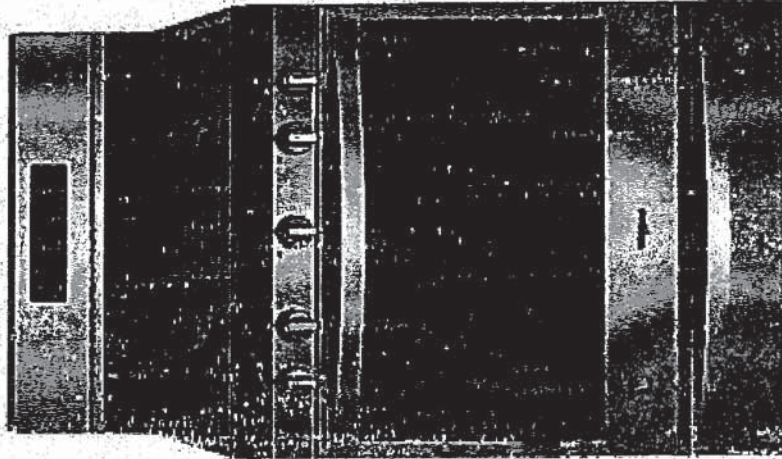

EZ-2-LIFT™ HINGED CAST-IRON GRATES

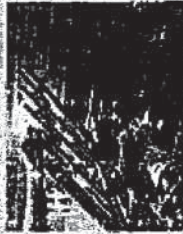

Get quick access to spills on the cooktop with our industry-first EZ-2-Lift™ hinged cast-iron grates. The hinged design lets you wipe up under them without removing them. For a more thorough clean, the grates are also dishwasher-safe.

FROZEN BAKE™ TECHNOLOGY



Skip preheating and cook frozen favorites like pizza in fewer steps with preprogrammed settings that automatically adjust cooking times for you.

CENTER OVAL BURNER



Easily fit large griddles and other longer cookware on this fifth burner so they heat evenly on the range top.

OTHER FEATURES

- Fan convection cooking
- SpeedHeat™ burner
- AquaLift® self-cleaning technology
- Temperature Sensor
- Rapid Preheat
- Griddle
- 5.8 cu. ft. capacity
- Large oven window
- Dishwasher-safe knobs

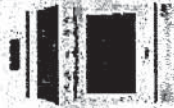

White (W)



Black (B)



Fingerprint Resistant Stainless Steel (Z)



Fingerprint Resistant Black Stainless Steel (M)

MODEL	WFG775H0HW	WFG775H0HB	WFG775H0HZ	WFG775H0HM
Max height (in)	46-1/2"	46-1/2"	46-1/2"	46-1/2"
Width (in)	29-7/8"	29-7/8"	29-7/8"	29-7/8"
Depth (in)	27-3/8"	27-3/8"	27-3/8"	27-3/8"

Whirlpool®



UK-75 WALLACETON  
LOT 190B-11  
201606 ELEV A  
THE GRASSFIELD

27 of 36

WFG 775 HØH2

## Location Requirements

- IMPORTANT:** Observe all governing codes and ordinances. Do not obstruct flow of combustion and ventilation air.
- It is the installer's responsibility to comply with installation clearances specified on the model/serial rating plate. The model/serial rating plate is located on the oven frame behind the top right side of the oven door.
- Recessed installations must provide complete enclosure of the sides and rear of the range.
- All openings in the wall or floor where range is to be installed must be sealed.
- Do not seal the range to the side cabinets.
- Cabinet opening dimensions that are shown must be used. Given dimensions are minimum clearances.
- The floor anti-tip bracket must be installed. To install the antitip bracket shipped with the range, see the "Install Anti-Tip Bracket" section.
- Grounded electrical supply is required. See the "Electrical Requirements" section.
- Proper gas supply connection must be available. See the "Gas Supply Requirements" section.
- Contact a qualified floor covering installer to check that the floor covering can withstand at least 200°F (93°C).
- Use an insulated pad or 1/4" (6.4 mm) plywood under range if installing range over carpeting.

**IMPORTANT:** To avoid damage to your cabinets, check with your builder or cabinet supplier to make sure that the materials used will not discolor, delaminate, or sustain other damage. This oven has been designed in accordance with the requirements of UL and CSA International and complies with the maximum allowable wood cabinet temperatures of 194°F (90°C).

## Mobile Home Additional Installation Requirements

The installation of this range must conform to the Manufactured Home Construction and Safety Standard, Title 24 CFR, Part 3280 (formerly the Federal Standard for Mobile Home Construction and Safety, Title 24, HUD Part 280). When such standard is not applicable, use the Standard for Manufactured Home Installations, ANSI A225.1/NFPA 501A or with local codes. In Canada, the installation of this range must conform with the current standards CAN/CSA-Z240, latest edition, or with local codes.

### Mobile home installations require:

- When this range is installed in a mobile home, it must be secured according to the instructions in this document.

## Product Dimensions

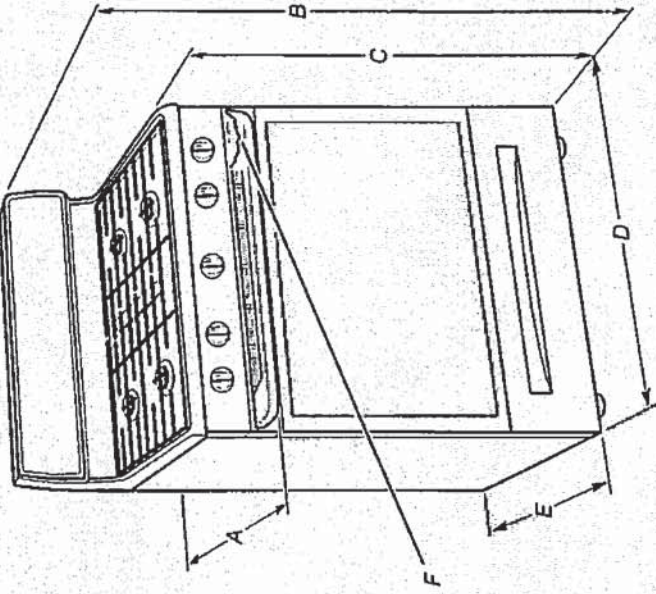

- A. 27<sup>1</sup>/<sub>8</sub>" (69.5 cm) max. depth with handle
- B. 46<sup>1</sup>/<sub>8</sub>" (118.1 cm) overall height (max.) with leveling legs screwed all the way in\*
- C. 36" (91.4 cm) cooktop height (max.) with leveling legs screwed all the way in\*
- D. 29<sup>1</sup>/<sub>8</sub>" (75.9 cm) width
- E. 25<sup>1</sup>/<sub>16</sub>" (64.3 cm) depth. Back of range to front of cooktop\*\*
- F. Model/serial rating plate (located on the oven frame behind the top right side of the oven door)

**IMPORTANT:** Range must be level after installation. Follow the instructions in the "Level Range" section. Using the cooktop as a reference for leveling the range is not recommended.

\* Range can be raised approximately 1" (2.5 cm) by adjusting the leveling legs.

\*\* Front of door and drawer may extend farther forward, depending on styling.



UK-75 WALLACETON  
LOT 190B-11  
201606 ELEV A  
THE GRASSFIELD

28 of 36

Cabinet Dimensions

Cabinet opening dimensions shown are for 25" (64.0 cm) countertop depth, 24" (61.0 cm) base cabinet depth and 36" (91.4 cm) countertop height.

**IMPORTANT:** If installing a range hood or microwave hood combination above the range, follow the range hood or microwave hood combination installation instructions for dimensional clearances above the cooktop surface.

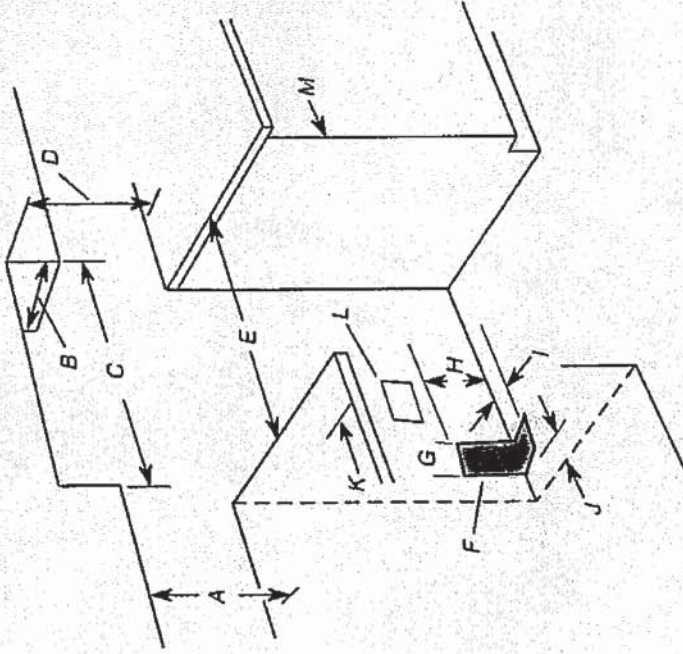

- A. 18" (45.7 cm) upper side cabinet to countertop
- B. 13" (33 cm) max. upper cabinet depth
- C. 30" (76.2 cm) min. opening width
- D. For minimum clearance to top of cooktop, see NOTE\*
- E. 30 1/2" (76.5 cm) min. opening width
- F. The shaded areas are recommended for installation of rigid gas pipe.
- G. 11" (27.9 cm)
- H. 17" (43.2 cm)
- I. 2" (5.1 cm)
- J. 4 1/2" (11.4 cm)
- K. 3" (7.6 cm) min. clearance from both sides of range to side wall or other combustible material.
- L. Grounded outlet
- M. Cabinet door or hinges should not extend into the cutout.

\* NOTE: 24" (61.0 cm) minimum when bottom of wood or metal cabinet is covered by not less than 1/4" (6.4 mm) flame retardant millboard covered with not less than No. 28 MSG sheet steel, 0.015" (0.4 mm) stainless steel, 0.024" (0.6 mm) aluminum or 0.020" (0.5 mm) copper.  
30" (76.2 cm) minimum clearance between the top of the cooking platform and the bottom of an uncovered wood or metal cabinet.

Electrical Requirements

**⚠ WARNING**



Electrical Shock Hazard

- Plug into a grounded 3 prong outlet.
- Do not remove ground prong.
- Do not use an adapter.
- Do not use an extension cord.
- Failure to follow these instructions can result in death, fire, or electrical shock.

**IMPORTANT:** The range must be electrically grounded in accordance with local codes and ordinances, or in the absence of local codes, with the National Electrical Code, ANSI/NFPA 70 or Canadian Electrical Code, CSA C22.1.

This range is equipped with an electronic ignition system that will not operate if plugged into an outlet that is not properly polarized.

If codes permit and a separate ground wire is used, it is recommended that a qualified electrical installer determine that the ground path is adequate.

A copy of the above code standards can be obtained from:

National Fire Protection Association  
1 Batterymarch Park  
Quincy, MA 02169-7471

CSA International  
8501 East Pleasant Valley Road  
Cleveland, OH 44131-5575

- A 120 volt, 60 Hz., AC only, 15-amp fused, electrical circuit is required. A time-delay fuse or circuit breaker is also recommended. It is recommended that a separate circuit serving only this range be provided.
  - Electronic ignition systems operate within wide voltage limits, but proper grounding and polarity are necessary. Check that the outlet provides 120-volt power and is correctly grounded.
  - This gas range is not required to be plugged into a GFCI (Ground-Fault Circuit Interrupter) outlet. It is recommended that you not plug an electric spark ignition gas range or any other major appliance into a GFCI wall outlet as it may cause the GFCI to trip during normal cycling.
  - Performance of this range will not be affected if operated on a GFCI-protected circuit. However, occasional nuisance tripping of the GFCI breaker is possible due to the normal operating nature of electronic gas ranges.
  - The wiring diagram is located on the back of the range in a clear plastic bag.
- NOTE:** The metal chassis of the range must be grounded in order for the control panel to work. If the metal chassis of the range is not grounded, no keypads will operate. Check with a qualified electrician if you are in doubt as to whether the metal chassis of the range is grounded.



29 of 30

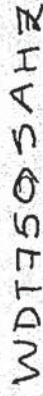

## Undercounter Dishwasher

## WATER SUPPLY REQUIREMENTS

WDT970SAH

WDI9759AFA

WD79959AF

WDTA 50 SAH

WISCONSIN  
WISCONSIN

1100671-01

## DRAIN REQUIREMENTS

- A new drain hose is supplied with your dishwasher. If a drain hose is not long enough, use a new drain hose with a maximum length of 12 ft (3.7 m) that meets all current AHAM/IAPMO test standards, is resistant to heat and detergent, and fits the 1" (25 mm) drain connector of the dishwasher.

**NOTE:** Do not connect multiple drain hoses together.

- **Make sure to connect drain hose to waste tee or disposer inlet above drain trap in house plumbing and 20" (508 mm) minimum above the floor. It is recommended that the drain hose either be looped up and securely fastened to the underside of the counter or be connected to an air gap.**
- **Make sure to use an air gap if the drain hose is connected to house plumbing lower than 20" (508 mm) above subfloor or floor.**

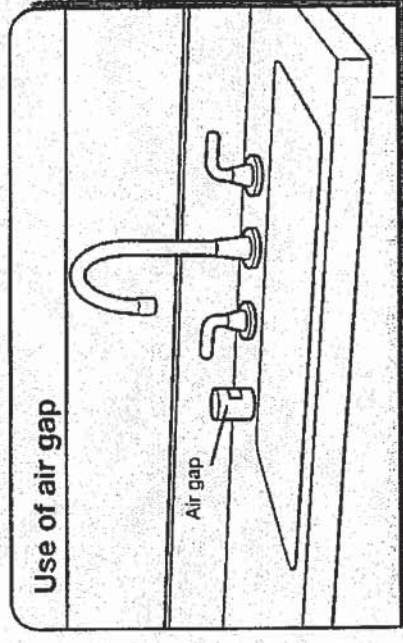

- If required, the air gap should be installed in accordance with the air gap installation instructions. When you are connecting the air gap, a rubber hose (not provided) will be needed to connect to the waste tee or disposer inlet.
- Use 1/2" minimum I.D. drain line fittings.

## ELECTRICAL REQUIREMENTS

- 120-volt, 60 Hz, AC-only, 15- or 20-amp, fused electrical supply
- Copper wire only
- A maximum of 2 field wiring supply conductors (12 AWG largest size) plus 1 grounding conductor are permitted in the terminal box.

**We Recommend:**

- A time-delay fuse or circuit breaker
- A separate circuit

### If Connecting Dishwasher with a Power Cord:

- Use UL Listed power cord kit marked for use with dishwasher. See the "Tools and Parts" section at the front of the guide for part details and orders.
- Plug into a grounded 3 prong outlet. Outlet must meet all local codes and ordinances.

### If Connecting Dishwasher with Direct Wiring:

- Use flexible, armored, or nonmetallic sheathed copper wire with grounding wire that meets the wiring requirements for your home and local codes and ordinances.
- Use a UL Listed/CSA Approved metallic strain relief. See the "Tools and Parts" section at the front of the guide for part details and orders.



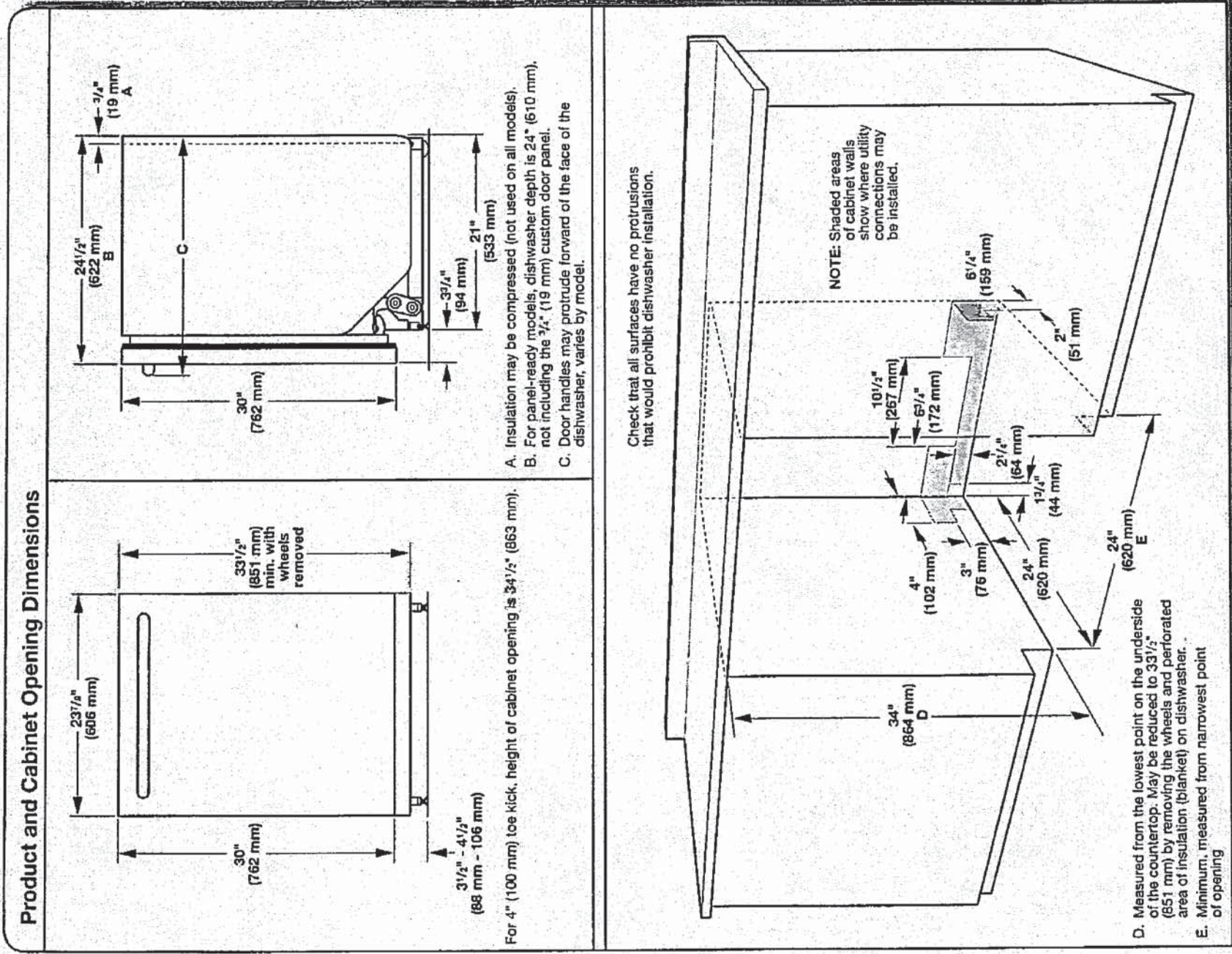



UK-75 WALLACETON  
 LOT 190B-11  
 201606 ELEV A  
 THE GRASSFIELD

## LOCATION REQUIREMENTS

Proper installation is your responsibility.

You will need:

- A water heater set to 120°F (49°C).
- A grounded electrical outlet located within 6 ft. (1.8 m) of power cord on back of washer.
- Hot and cold water faucets located within 4 ft. (1.2 m) of hot and cold water fill valves on washer, and water pressure of 20–100 psi (137.9–689.6 kPa).
- A level floor with maximum slope of 1" (25 mm) under entire washer. Installing on carpet or surfaces with foam backing is not recommended.
- Floor must support washer's total weight (with water and load) of 315 lbs (143 kgs).

**IMPORTANT:** Do not install, store, or operate washer where it will be exposed to weather or in temperatures below 32°F (0°C). Water remaining in washer after use may cause damage in low temperatures. See "Washer Care" in your Use and Care Guide for winterizing information.

Whirlpool® Models\*

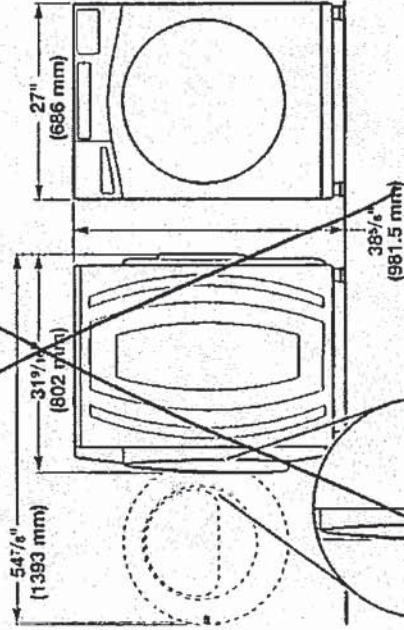
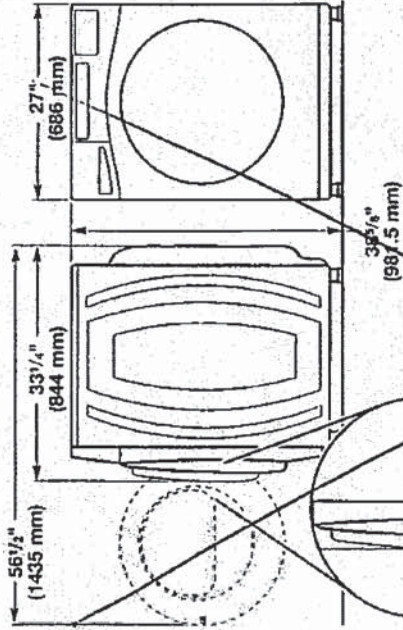

\*For additional details (or information) specific to your model, refer to the 'Dimensions' listed for your model at [www.whirlpool.com](http://www.whirlpool.com).

Maytag® Models

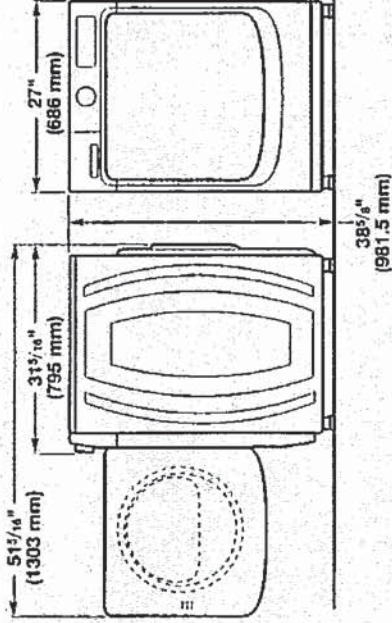
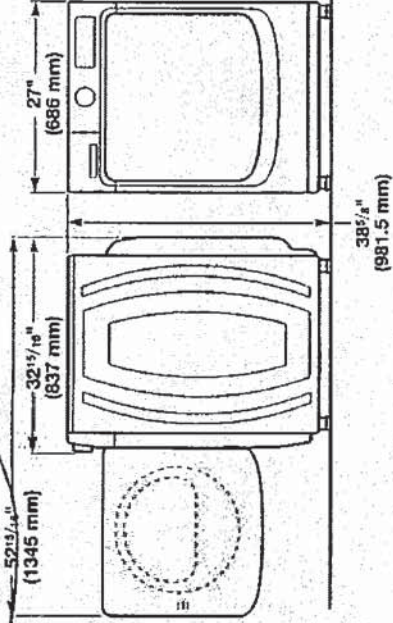

All dimensions show minimum spacing allowed. For each arrangement, consider allowing more space for ease of installation and servicing, and spacing for companion appliances and clearances for walls, doors, and floor moldings.

Space must be large enough to allow door to fully open. Add spacing of 1" (25 mm) on all sides of washer to reduce noise transfer. If a closet door or louvered door is installed, top and bottom air openings in door are required.

**Recessed area or closet installation**  
 (stacked washer and dryer):

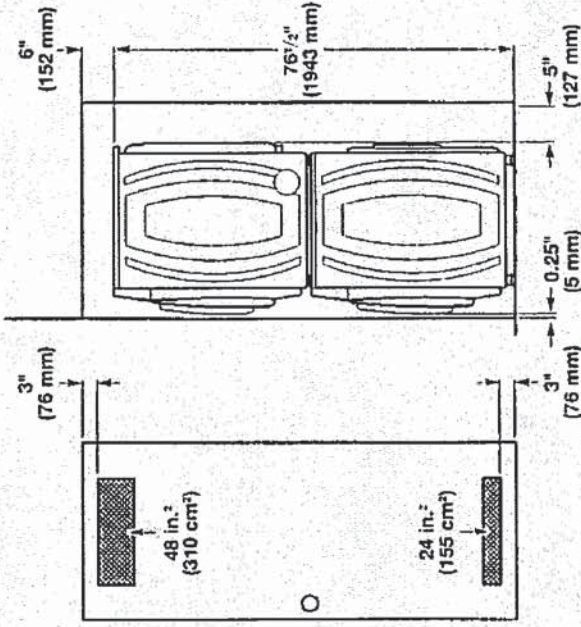



Custom under-counter installation:

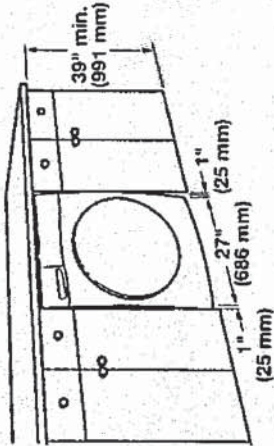

Recessed area or closet installation:

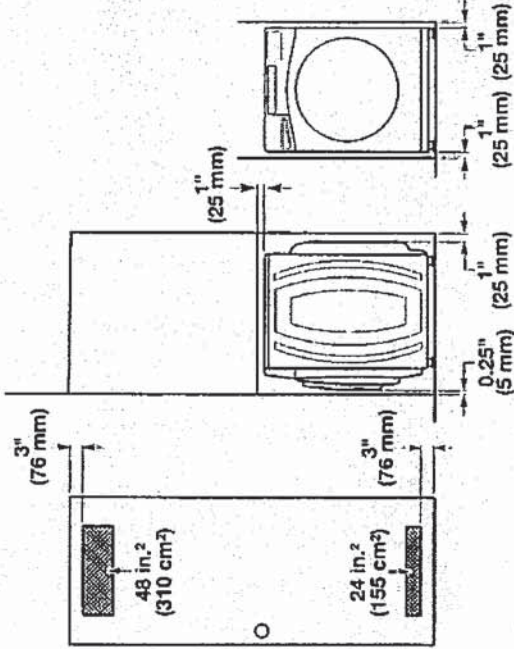

Custom cabinet installation:

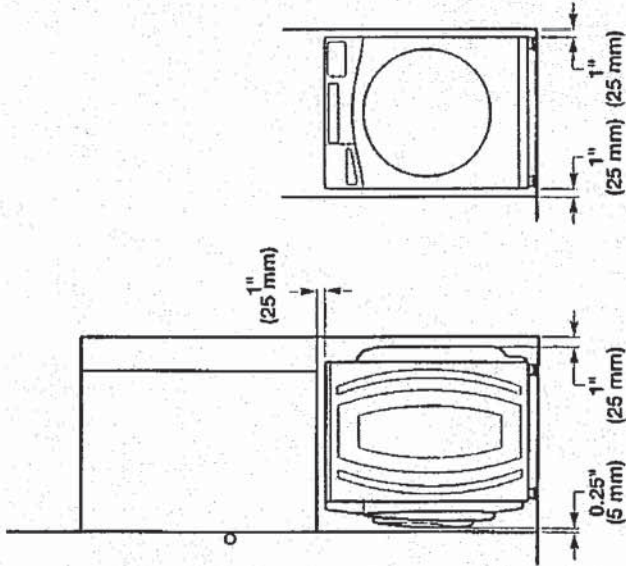

## DRAIN SYSTEM

The drain system can be installed using a floor drain, wall standpipe, floor standpipe, or laundry tub. Select the method you need.

**IMPORTANT:** To avoid siphoning, only 4.5" (114 mm) of drain hose should be inside standpipe. Always secure drain hose with cable tie.

Floor standpipe drain system

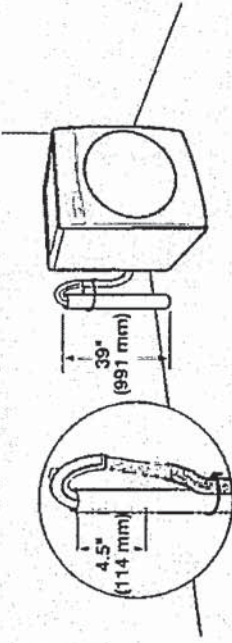

Minimum diameter for a standpipe drain: 2" (51 mm). Minimum carry-away capacity: 17 gal. (64 L) per minute. A 1/4" (6 mm) diameter to 1" (25 mm) diameter Standpipe Adapter Kit is available (Part Number 3363920). Top of standpipe must be at least 39" (991 mm) from the floor; install no higher than 96" (2.44 m) from bottom of washer. If you have an overhead sewer and need to pump higher than 96" (2.44 m), a sump pump and associated hardware are needed. See "Alternate parts."

Wall standpipe drain system

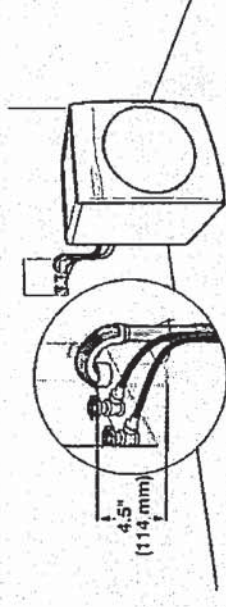

See requirements for floor standpipe drain system.

Laundry tub drain system

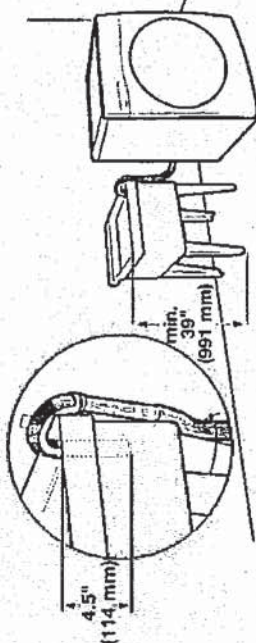

Minimum capacity: 20 gal. (76 L). Top of laundry tub must be at least 39" (991 mm) from the floor; install no higher than 96" (2.44 m) from bottom of washer.

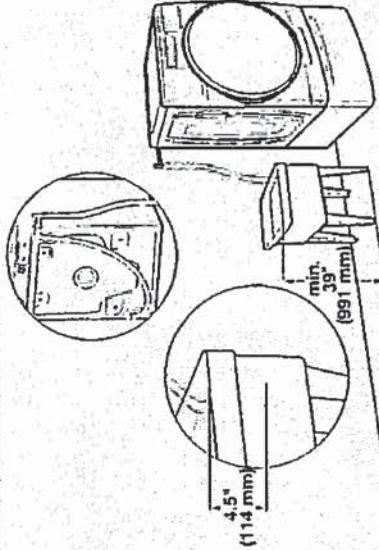



Floor drain system

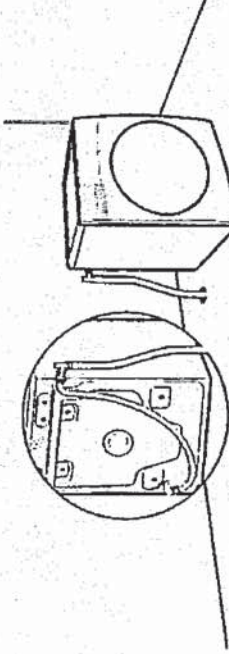

Floor drain system requires a Siphon Break Kit, two Connector Kits, and an Extension Drain Hose that may be purchased separately. Please contact your retailer for ordering information, or see the "Assistance or Service" page on the back of your Use and Care Guide. Minimum siphon break height: 28" (710 mm) from bottom of washer. (Additional hoses may be needed.)

## ELECTRICAL REQUIREMENTS

### ⚠ WARNING



#### Electrical Shock Hazard

- Plug into a grounded 3 prong outlet.
- Do not remove ground prong.
- Do not use an adapter.
- Do not use an extension cord.
- Failure to follow these instructions can result in death, fire, or electrical shock.

- A 120 V, 60 Hz., AC only, 15 or 20 A, fused electrical supply is required. A time-delay fuse or circuit breaker is recommended. It is recommended that a separate circuit breaker serving only this appliance be provided.
- This washer is equipped with a power supply cord having a 3 prong grounding plug.
- To minimize possible shock hazard, the cord must be plugged into a mating, 3 prong, grounding-type outlet, grounded in accordance with local codes and ordinances. If a mating outlet is not available, it is the personal responsibility and obligation of the customer to have the properly grounded outlet installed by a qualified electrician.
- If codes permit and a separate ground wire is used, it is recommended that a qualified electrician determine that the ground path is adequate.
- Do not ground to a gas pipe.
- Check with a qualified electrician if you are not sure the washer is properly grounded.
- Do not have a fuse in the neutral or ground circuit.

## GROUNDING INSTRUCTIONS

### For a grounded, cord-connected washer:

This washer must be grounded. In the event of a malfunction or breakdown, grounding will reduce the risk of electrical shock by providing a path of least resistance for electric current. This washer is equipped with a cord having an equipment-grounding conductor and a grounding plug.

The plug must be plugged into an appropriate outlet that is properly installed and grounded in accordance with all local codes and ordinances.

**WARNING:** Improper connection of the equipment-grounding conductor can result in a risk of electric shock. Check with a qualified electrician or serviceman if you are in doubt as to whether the appliance is properly grounded.

Do not modify the plug provided with the appliance — if it will not fit the outlet, have a proper outlet installed by a qualified electrician.

## INSTALLATION INSTRUCTIONS

### ⚠ WARNING

#### Excessive Weight Hazard

- Use two or more people to move and install washer.
- Failure to do so can result in back or other injury.

**NOTE:** To avoid floor damage, set washer onto cardboard before moving it.

### 1. Move washer

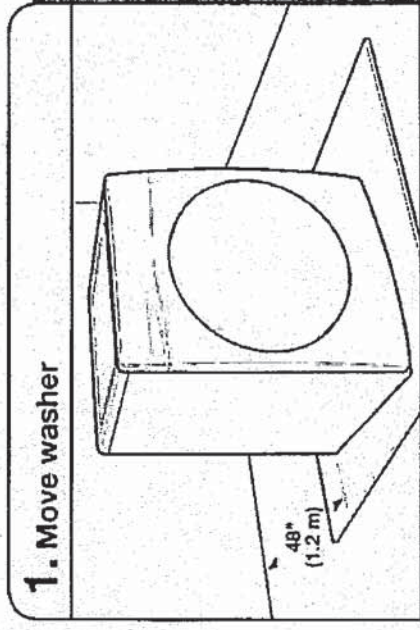

It is necessary to remove all shipping materials for proper operation and to avoid excessive noise from washer. Move washer to within 4 ft. (1.2 m) of its final location. It must be in a fully upright position.



UK-75 WALLACETON  
LOT 190B-11  
201606 ELEV A  
THE GRASSFIELD

34 of 36

YMED6630HC

Additional parts may be required, depending on your installation. Check local codes. Check existing electrical supply and venting. Read "Electrical Requirements" and "Venting Requirements" before purchasing parts.

If using a power supply cord:

Use a UL Listed power supply cord kit marked for use with clothes dryers. The kit should contain:

- A UL Listed 30 amp power supply cord, rated 120/240 volt minimum. The cord should be type SRD or SRDT and be at least 4 ft. (1.22 m) long. The wires that connect to the dryer must end in ring terminals or spade terminals with upturned ends.
- A UL Listed strain relief.

**Optional Equipment (not supplied with dryer):**

Refer to your Use and Care Guide for information about accessories available for your dryer.

## LOCATION REQUIREMENTS

Check code requirements. Some codes limit, or do not permit, installing dryer in garages, closets, mobile homes, or sleeping quarters. Contact your local building inspector.

## !WARNING



### Explosion Hazard

Keep flammable materials and vapors, such as gasoline, away from dryer.

Place dryer at least 18 inches (460 mm) above the floor for a garage installation.

Failure to do so can result in death, explosion, or fire.

You will need:

- A location allowing for proper exhaust installation. See "Venting Requirements."
- A separate 15 or 20 amp circuit for a gas dryer or 30 amp circuit for an electric dryer.
- If using power supply cord, a grounded electrical outlet located within 2 ft. (610 mm) of either side of dryer. See "Electrical Requirements."
- Floor must support dryer weight of 200 lbs. (90.7 kg). Also consider weight of companion appliance.
- Cold water faucets located within 4 ft. (1.2 m) of the water fill valves, and water pressure of 20–120 psi (138–827 kPa). You may use your washer's water supply by purchasing the necessary parts noted in "Parts needed."
- Level floor with maximum slope of 1" (25 mm) under entire dryer. If slope is greater than 1" (25 mm), install Extended Dryer Feet Kit, Part Number 279810. If not level, clothes may not tumble properly and automatic sensor cycles may not operate correctly.
- For garage installation, place dryer at least 18" (460 mm) above floor. If using a pedestal, you will need 18" (460 mm) to bottom of dryer.
- The dryer must not be installed or stored in an area where it will be exposed to water and/or weather.

**IMPORTANT:** Do not operate, install, or store dryer where it will be exposed to water, weather, or at temperatures below 40°F (4°C). Lower temperatures may cause dryer not to shut off at end of automatic sensor cycles, resulting in longer drying times.

## DRYER DIMENSIONS

Front view:

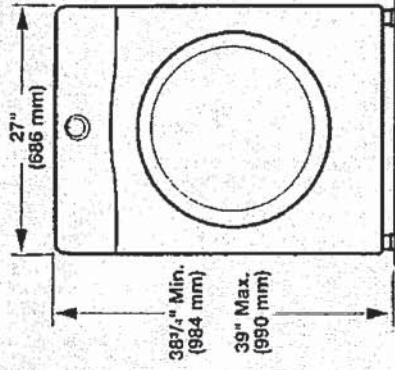

Side view:

Whirlpool Models

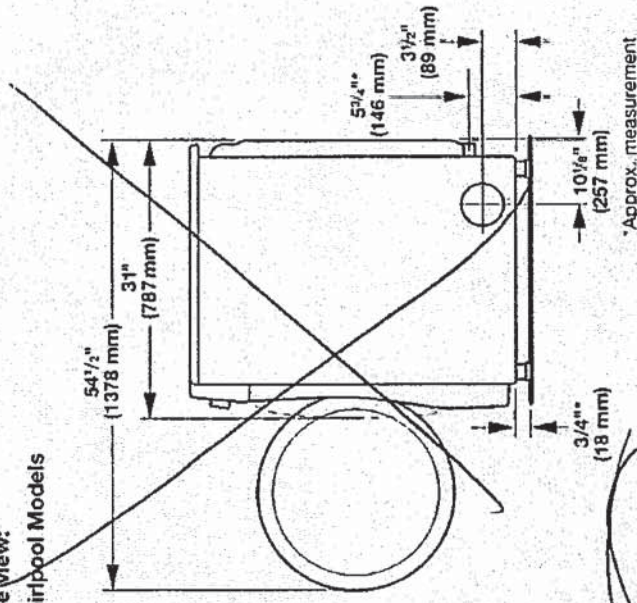

Maytag Models

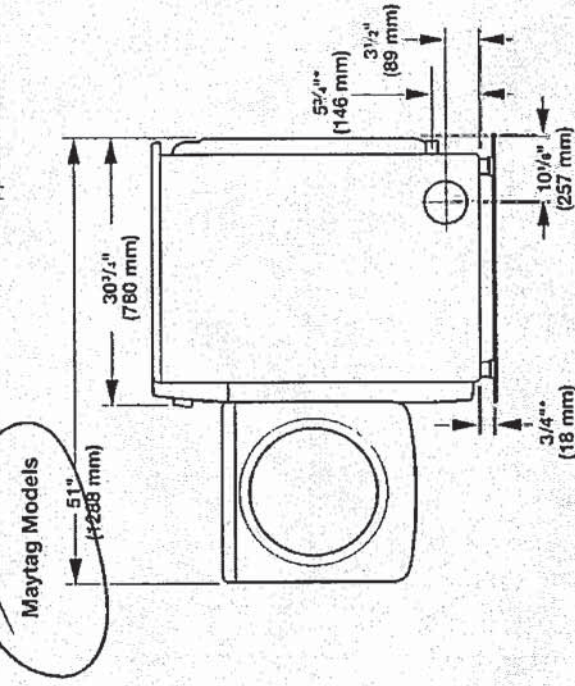



Back view:

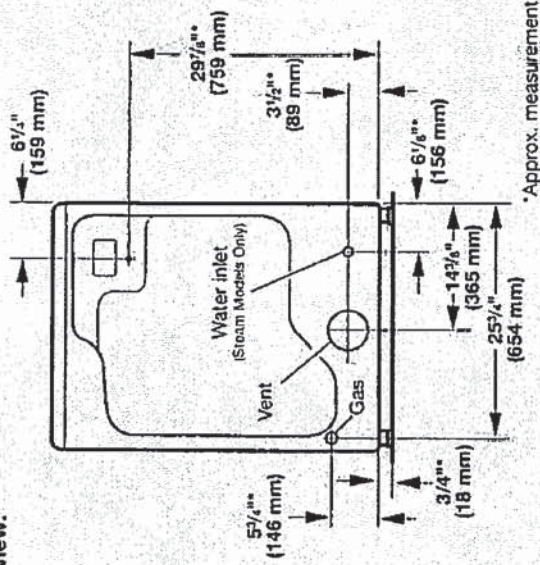

**NOTE:** Most installations require a minimum of 5" (127 mm) clearance behind dryer for exhaust vent with elbow. See "Venting Requirements."

#### Installation Clearances

For each arrangement, consider allowing more space for ease of installation and servicing, spacing for companion appliances, and clearances for walls, doors, and floor moldings. Space must be large enough to allow door to fully open. Add spacing on all sides of dryer to reduce noise transfer. If a closet door or louvered door is installed, top and bottom air openings in door are required.

Check code requirements. Some codes limit, or do not permit, installation of the dryer in garages, closets, mobile homes, or sleeping quarters. Contact your local building inspector.

**NOTE:** No other fuel-burning appliance can be installed in the same closet as a dryer.

#### Installation spacing for recessed area or closet installation

All dimensions show recommended and minimum spacing allowed.

- Additional spacing should be considered for ease of installation and servicing.
- Additional clearances might be required for wall, door, floor moldings, dryer venting, and gas line.
- Additional spacing should be considered on all sides of the dryer to reduce noise transfer.
- For closet installation with a door, minimum ventilation openings in the top and bottom of the door are required. Louvered doors with equivalent ventilation openings are acceptable.
- Companion appliance spacing should also be considered.

#### Recommended installation clearances (dryer only):

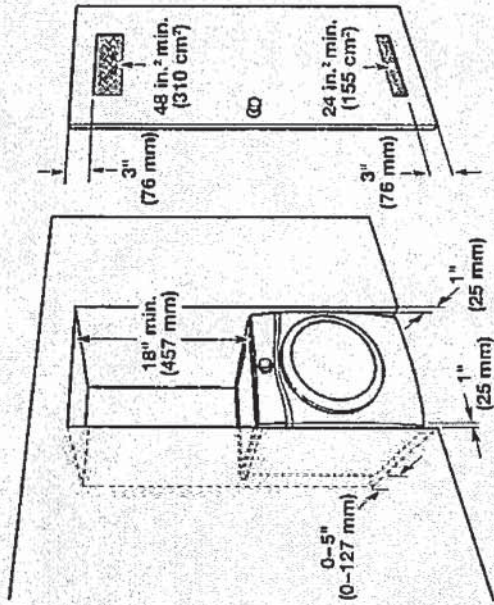

0" (0 mm) rear spacing is allowed for straight back venting only. For steam models only, inlet hose must not be kinked.

#### Custom under-counter installation:

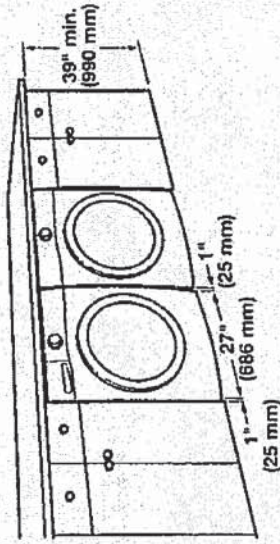

#### Mobile home – Additional installation requirements:

This dryer is suitable for mobile home installations. The installation must conform to the Manufactured Home Construction and Safety Standard, Title 24 CFR, Part 3280 (formerly the Federal Standard for Mobile home construction and safety, Title 24, HUD Part 280) or Standard CAN/CSA-Z240 MH.

#### Mobile home installations require:

- Metal exhaust system hardware, available for purchase from your dealer. For further information, see "Assistance or Service" in your Use and Care Guide.
- Special provisions must be made in mobile homes to introduce outside air into dryer. Openings (such as a nearby window) should be at least twice as large as dryer exhaust opening.

#### For mobile home installation of gas dryers:

- Mobile Home Installation Hold-down Kit Part Number 346764 is available to order. For further information, see "Assistance or Service" in your Use and Care Guide.



UK-75 WALLACETON  
LOT 190B-11  
201606 ELEV A  
THE GRASSFIELD

36 of 36

## ELECTRICAL REQUIREMENTS – U.S.A. ONLY

### It is your responsibility:

- To contact a qualified electrical installer.
- To be sure that the electrical connection is adequate and in conformance with the National Electrical Code, ANSI/NFPA 70 – latest edition and all local codes and ordinances.

The National Electrical Code requires a 4-wire power supply connection for homes built after 1996, dryer circuits involved in remodeling after 1996, and all mobile home installations.

A copy of the above code standards can be obtained from: National Fire Protection Association, One Batterymarch Park, Quincy, MA 02269.

- To supply the required 3 or 4 wire, single-phase, 120/240 volt, 60 Hz, AC-only electrical supply (or 3 or 4 wire, 120/208 volt electrical supply, if specified on the serial/rating plate) on a separate 30 amp circuit, fused on both sides of the line. Connect to an individual branch circuit. Do not have a fuse in the neutral or grounding circuit.
- Do not use an extension cord.
- If codes permit and a separate ground wire is used, it is recommended that a qualified electrician determine that the ground path is adequate.

### Electrical Connection

To properly install your dryer, you must determine the type of electrical connection you will be using and follow the instructions provided for it here.

- This dryer is manufactured ready to install with a 3-wire electrical supply connection. The neutral ground conductor is permanently connected to the neutral conductor (white wire) within the dryer. If the dryer is installed with a 4-wire electrical supply connection, the neutral ground conductor must be removed from the external ground connector (green screw), and secured under the neutral terminal (center or white wire) of the terminal block. When the neutral ground conductor is secured under the neutral terminal (center or white wire) of the terminal block, the dryer cabinet is isolated from the neutral conductor. The green ground wire of the 4-wire power cord must be secured to the dryer cabinet with the green ground screw.
  - If local codes do not permit the connection of a neutral ground wire to the neutral wire, see "Optional External Ground for 3-Wire Connection" in the "Power Supply Cord Connection" section.
  - A 4-wire power supply connection must be used when the appliance is installed in a location where grounding through the neutral conductor is prohibited. Grounding through the neutral is prohibited for (1) new branch-circuit installations after 1996, (2) mobile homes, (3) recreational vehicles, and (4) areas where local codes prohibit grounding through the neutral conductors.
- If using a power supply cord:**
- Use a UL Listed power supply cord kit marked for use with clothes dryers. The kit should contain:
- A UL Listed 30 amp power supply cord, rated 120/240 volt minimum. The cord should be type SRD or SRDT and be at least 4 ft. (1.22 m) long. The wires that connect to the dryer must end in ring terminals or spade terminals with upturned ends.
  - A UL Listed strain relief.

### If your outlet looks like this:



4-wire receptacle  
(14-30R)

Then choose a 4-wire power supply cord with ring or spade terminals and UL Listed strain relief. The 4-wire power supply cord, at least 4 ft. (1.22 m) long, must have four 10-gauge copper wires and match a 4-wire receptacle of NEMA Type 14-30R. The ground wire (ground conductor) may be either green or bare. The neutral conductor must be identified by a white cover.



3-wire receptacle  
(10-30R)

Then choose a 3-wire power supply cord with ring or spade terminals and UL Listed strain relief. The 3-wire power supply cord, at least 4 ft. (1.22 m) long, must have three 10-gauge copper wires and match a 3-wire receptacle of NEMA Type 10-30R.

### If connecting by direct wire:

Power supply cable must match power supply (4-wire or 3-wire) and be:

- Flexible armored cable or nonmetallic sheathed copper cable (with ground wire), covered with flexible metallic conduit. All current-carrying wires must be insulated.
- 10-gauge solid copper wire (do not use aluminum) at least 5 ft. (1.52 m) long.

## GROUNDING INSTRUCTIONS

- For a grounded, cord-connected dryer:  
This dryer must be grounded. In the event of malfunction or breakdown, grounding will reduce the risk of electric shock by providing a path of least resistance for electric current. This dryer uses a cord having an equipment-grounding conductor and a grounding plug. The plug must be plugged into an appropriate outlet that is properly installed and grounded in accordance with all local codes and ordinances.
- For a permanently connected dryer:  
This dryer must be connected to a grounded metal, permanent wiring system, or an equipment-grounding conductor must be run with the circuit conductors and connected to the equipment-grounding terminal or lead on the dryer.

**WARNING:** Improper connection of the equipment-grounding conductor can result in a risk of electric shock. Check with a qualified electrician or service representative or personnel if you are in doubt as to whether the dryer is properly grounded. Do not modify the plug on the power supply cord; if it will not fit the outlet, have a proper outlet installed by a qualified electrician.

## SAVE THESE INSTRUCTIONS