

PRE-Sales Selection Sheet
Checklist

of 38

LOT 190C-17 Model: 20-1456 B The Hampton
PURCHASERS: PERVIN, JESUS PEREIRA/COLLETTE, M GRACIAS
VENDOR: Heathwood Homes (Huron) Limited

- ☒ FINISHED BASEMENT
☐ COLD CELLAR

UPGRADED / MODIFIED ELEVATION

- ☐ CORNER UPGRADE
☐ REAR UPGRADE

CEILING UPGRADE - SMOOTH

- ☐ MAIN FLOOR
☐ SECOND FLOOR
☐ BASEMENT

ADDITIONAL ROUGH-INS

- ☐ 200 AMP SERVICE
☐ WET BAR ROUGH-IN
☐ HUMIDIFIER
☒ AIR CONDITIONING

GAS ROUGH-IN

- ☐ STOVE
☐ DRYER
☐ BBQ
☐ ADDITIONAL FIREPLACE

KITCHEN: HOODFAN VENTING SIZE

- ☐ 6 IN ROUND DUCT
☒ 7 IN ROUND DUCT

FULL BASEMENT STAIRS:

UPPER BASEMENT STAIRS:

LOWER BASEMENT STAIRS:

MAIN STAIRS:

MEDIA STAIRS (if applicable):

LOFT STAIRS (if applicable):

N/A

All Oak

Carpet Grade

All Oak

N/A

N/A

Sept 4/19

Date

Purchaser:

Signature on

Sept 4/19

Date

Decor Consultant:

Brenda huker

file

- APPROVED -

Date

Purchaser:

mLosen

09-04-2019

Date

Heathwood Homes (Huron) Limited

Locked Date:

Approved



Sales Selection Sheet

Wallaceton

2 of 38

PURCHASERS: PERVIN, JESUS PEREIRA and COLLETTE, M GRACIAS

TEL: BUS.: 647-388-8174

| LOT / UNIT 190C-17 | PHASE 1 | MODEL 20-1456 B The Hampton |
|-----------------------|------------|--------------------------------|
|-----------------------|------------|--------------------------------|

It is herein understood and agreed between the undersigned parties hereto that the following changes shall be made to the above mentioned Agreement of Purchase and Sale in accordance with the agreement and except for such changes noted below, all other terms and conditions in the Agreement of Purchase and Sale shall remain as stated herein: It is further understood that and agreed that all changes and additions shall be installed as per builder's specifications, location and available selections. The Purchaser hereby agrees to purchase the following extras:

APPLIANCES

| | | |
|--------|--|--------|
| 1 | SCHEDULE E- FIVE APPLIANCES: SS FRIDGE, STOVE, DISHWASHER, WHITE FRONT LOAD WASHER/DRYER (TOWNS) | Qty: 1 |
| 16,795 | Note: | |

| |
|-----------|
| Sub Total |
| HST |
| Total |

1. This Sales Selection Sheet when properly executed forms part of our Agreement of Purchase and Sale.
2. All extras and upgrades listed above are subject to Construction Progress and Architectural and Municipal requirements.
3. In the event the Vendor is unable to incorporate the work approved above in the construction of the house for any reason whatsoever, the Vendor will not be liable to the Purchaser in any way. The monies paid for any changes or optional extras not proceeded with shall be returned to the Purchaser, without interest. The cost of options or extras is non-refundable in all other circumstances. If for any reason whatsoever the Agreement of Purchase and Sale is not completed, the total cost of work approved above will be retained by the Vendor.
4. The Vendor reserves the right to substitute above materials and equipment with that of equal or better quality.
5. Purchaser acknowledges that items may not be exactly as shown. Variations from the Vendor's samples may occur in finished materials due to normal production processes. Vendor is not responsible for shade difference which may occur from different dye lots or wood grains. Variations from the Vendor's samples will occur with natural materials such as wood, marble, granite, hardwood and brick.
6. The Vendor reserves the right to select Grout & Thresholds that best suits the Tile selected.
7. Selections will not be processed unless signed by Heathwood Homes Head Office.
8. The selections made on this schedule are final and cannot be changed once submitted.
9. The Purchaser has checked and acknowledges the accuracy of this schedule.

| Payment Summary | |
|-----------------------|---------------|
| <u>Paid By</u> | <u>Amount</u> |
| <u>Total Payment:</u> | |

PURCHASER: Signature 22-Oct-19 BRENDA LUKER 22-Oct-19
PERVIN, JESUS PEREIRA DATE Decor Consultant DATE

PURCHASER: on file 22-Oct-19 APPROVED -
COLLETTE, M GRACIAS DATE mfoen

Date Approved Heathwood Homes (Huron) Limited

TAX#:1

PREPARED BY: Marilyn Rosen

PE 124-1

Shvoice.rpt 28may19

Customer Colours

45

PERVIN, JESUS PEREIRA/COLLETTE, M GRACIAS
Project: Wallaceton
Unit: 190C-17, Phase: 1
Model: 20-1456 B The Hampton

Created: 9/3/2019 10:16:25
Locked:
Closed:

3 of 38

Kitchen

| | | |
|-----------------------------|------|---|
| Cabinet Colour/Style | 9111 | VIKING III SIMCOE ORCHID 3DL ***STD*** |
| Countertop | 9069 | MSI Quartz GROUP 1 ICED WHITE ***STD*** |
| Countertop Edge | 4010 | SINGLE POLISHED STRAIGHT EDGE 3/4 INCH ***STD***  |
| Cabinet Hardware | 2086 | 9677-HARDWARE ***STD*** |
| Island Cabinet Colour/Style | 9111 | VIKING III SIMCOE ORCHID 3DL ***STD*** |
| Island Countertop | 9121 | MSI Quartz GROUP 1 ICED WHITE 3/4 inch with double mitre edge ***2*** |
| Backsplash | 1111 | N/A ***** |
| Backsplash Grout | 1111 | N/A ***** |
| Backsplash Tile Pattern | 1111 | N/A ***** |

HoodFan

P22

| | |
|------|--------------------|
| 1111 | AV1308 Air King 30 |
|------|--------------------|

Comment

| |
|--|
| |
|--|

Kitchen/Breakfast

| | | |
|--------------------|------|--|
| Flooring | 9071 | New Byzantine Azzuro 13X13 ***STD*** |
| Floor Tile Grout | 2222 | Grout-(105) Driftwood ***STD*** |
| Floor Tile Pattern | 3010 | 45 DEGREE ***UPG***  |
| Comment | | |

Foyer

| | | |
|----------|------|-------------------------------|
| Flooring | 3010 | GE.SU.GRY.1313 Sauble Grey 13 |
|----------|------|-------------------------------|

Customer Colours

PERVIN, JESUS PEREIRA/COLLETTE, M GRACIAS
Project: Wallaceton
Unit: 190C-17, Phase: 1
Model: 20-1456 B The Hampton

Created: 9/3/2019 10:16:25

Locked:

Closed:

4 of 38

Floor Tile Grout

2222

Grout-(105) Driftwood ***STD***

Floor Tile Pattern

3010

45 DEGREE ***UPG***



Comment

Mud Room

Flooring

3010

GE.BY.AZR.1313 New Byzantine Azzuro 13

Floor Tile Grout

2222

Grout-(105) Driftwood ***STD***

Floor Tile Pattern

3010

45 DEGREE ***UPG***



Comment

Powder Room

Flooring

3010

GE.BY.AZR.1313 New Byzantine Azzuro 13

Floor Tile Grout

2222

Grout-(105) Driftwood ***STD***

Floor Tile Pattern

3010

45 DEGREE ***UPG***



Plumbing Fixture (Colour)

1737

Plumbing Fixtures-WHITE ***STD***

Comment

Great Room

Flooring

7502

Red Oak Pearl-Vintage Engineered-ECLIPSE-3/4 inch x 3 1/4 inch ***STD***

Comment

Handwritten initials and a signature.

Customer Colours

PERVIN, JESUS PEREIRA/COLLETTE, M GRACIAS
Project: Wallaceton
Unit: 190C-17, Phase: 1
Model: 20-1456 B The Hampton

Created: 9/3/2019 10:16:25
Locked:
Closed:

5 of 38

Upper Hall

Flooring

7631

T-18-Dynasty Tex-T-18-40 oz Poly ***STD***

Comment

Finished Basement (Rec) Room/Hall

Flooring

7631

T-18-Dynasty Tex-T-18-40 oz Poly ***STD***

Comment

Master Bedroom

Flooring

7631

T-18-Dynasty Tex-T-18-40 oz Poly ***STD***

Comment

Bedroom 2

Flooring

7631

T-18-Dynasty Tex-T-18-40 oz Poly ***STD***

Comment

Bedroom 3

Flooring

7631

T-18-Dynasty Tex-T-18-40 oz Poly ***STD***

Comment

09 2

Customer Colours

PERVIN, JESUS PEREIRA/COLLETTE, M GRACIAS
Project: Wallaceton
Unit: 190C-17, Phase: 1
Model: 20-1456 B The Hampton

Created: 9/3/2019 10:16:25

Locked:

Closed:

6 of 38

Master Ensuite

| | | | | | | | | | | | |
|----------------------------|------|---|--|--|--|--|--|--|--|--|--|
| Cabinet Colour/Style | 9111 | VIKING III SIMCOE ORCHID 3DL ***STD*** | | | | | | | | | |
| Countertop | 8796 | 6698-46-Countertop-PALOMA POLAR ETCHINGS FINISH-Formica ***STD*** | | | | | | | | | |
| Countertop Edge | 1111 | N/A ***** | | | | | | | | | |
| Cabinet Hardware | 2092 | 9661-HARDWARE ***STD*** | | | | | | | | | |
| Floor Tile | 8261 | TR.ST.BYZ.1313-Serpentine-Beyaz/White-13x13 See Tile Line Pattern on Sketch , Page ***STD*** S4P16 | | | | | | | | | |
| Floor Tile Grout | 2225 | Grout-(27) Silver ***STD*** | | | | | | | | | |
| Floor Tile Pattern | 3000 | STANDARD SQUARE ***STD*** <table><tr><td></td><td></td><td></td></tr><tr><td></td><td></td><td></td></tr><tr><td></td><td></td><td></td></tr></table> | | | | | | | | | |
| | | | | | | | | | | | |
| | | | | | | | | | | | |
| | | | | | | | | | | | |
| Shower Floor Tile | 8661 | OD.ON.SWT.0202.MT.N-Ontario Series Mosaic-Snow White Matte-2 x 2 ***STD*** | | | | | | | | | |
| Shower Floor Tile Grout | 2226 | Grout-(00) White ***STD*** | | | | | | | | | |
| Shower Floor Tile Pattern | 3000 | STANDARD SQUARE ***STD*** <table><tr><td></td><td></td><td></td></tr><tr><td></td><td></td><td></td></tr><tr><td></td><td></td><td></td></tr></table> | | | | | | | | | |
| | | | | | | | | | | | |
| | | | | | | | | | | | |
| | | | | | | | | | | | |
| Shower Wall Tile | 8257 | TR.ST.BYZ.0810-Serpentine-Beyaz/White-8 x 10 ***STD*** | | | | | | | | | |
| Shower Wall Tile Grout | 2226 | Grout-(00) White ***STD*** | | | | | | | | | |
| Shower Wall Tile Pattern | 3090 | VERTICAL STACKED ***STD*** <table><tr><td></td><td></td><td></td></tr><tr><td></td><td></td><td></td></tr><tr><td></td><td></td><td></td></tr></table> | | | | | | | | | |
| | | | | | | | | | | | |
| | | | | | | | | | | | |
| | | | | | | | | | | | |
| Shower Jamb(s) and Sill(s) | 8925 | Shower Jamb / Sill-Sky Grey (Light Grey) ***STD*** | | | | | | | | | |
| Plumbing Fixture (colour) | 1737 | Plumbing Fixtures-WHITE ***STD*** | | | | | | | | | |
| Comment | | | | | | | | | | | |

Customer Colours

PERVIN, JESUS PEREIRA/COLLETTE, M GRACIAS
Project: Wallaceton
Unit: 190C-17, Phase: 1
Model: 20-1456 B The Hampton

Created: 9/3/2019 10:16:25

Locked:

Closed:

7 of 38

Main Bathroom

Cabinet Colour/Style 9111 VIKING III SIMCOE ORCHID 3DL ***STD***

Countertop 8801 P-344 LM-Countertop-INUKSHUK GREY-Arborite ***STD***

Countertop Edge 1111 N/A *****

Cabinet Hardware 2092 9661-HARDWARE ***STD***

Flooring 5494 GE.NA.GRY.1313-New Albion-Grey-13 x 13 ***STD***

Floor Tile Grout 2225 Grout-(27) Silver ***STD***

Floor Tile Pattern 3000 STANDARD SQUARE ***STD***

Tub Wall Tile 9020 QT.WV.WHT.0810-Weave-White-8 x 10 ***STD***

Tub Wall Tile Grout 2226 Grout-(00) White ***STD***

Tub Wall Tile Pattern 3090 VERTICAL STACKED ***STD***

Plumbing Fixture (Colour) 1737 Plumbing Fixtures-WHITE ***STD***

Comment

Finished Basement Bathroom

Cabinet Colour/ Style 9111 VIKING III SIMCOE ORCHID 3DL ***STD***

Countertop 8801 P-344 LM-Countertop-INUKSHUK GREY-Arborite ***STD***

Countertop Edge 1111 N/A *****

Cabinet Hardware 2092 9661-HARDWARE ***STD***

Flooring 5494 GE.NA.GRY.1313-New Albion-Grey-13 x 13 ***STD***

Customer Colours

PERVIN, JESUS PEREIRA/COLLETTE, M GRACIAS
Project: Wallaceston
Unit: 190C-17, Phase: 1
Model: 20-1456 B The Hampton

Created: 9/3/2019 10:16:25

Locked:

Closed:

8 of 38

Floor Tile Grout 2226 Grout(27) Silver STD

Floor Tile Pattern 3000 STANDARD SQUARE ***STD***

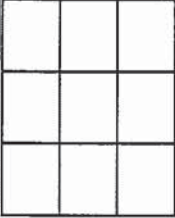

Wall Tile 9020 QT.WV.WHT.0810-Weave-White-8 x 10 ***STD***

Wall Tile Grout 2226 Grout-(00) White ***STD***

Wall Tile Pattern 3090 VERTICAL STACKED ***STD***

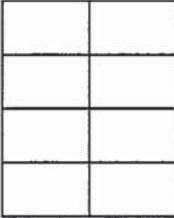

Plumbing Fixture (Colour) 1737 Plumbing Fixtures-WHITE ***STD***

Comment
Finished Basement Shower Floor tile is standard **2 x 2 Ontario Series Mosaic Snow**
White Matte with White Grout
Shower jambs are standard **Thassos White**

Great Room Fireplace 8865 Dimplex-Electric Fireplace-PF3033HL ***STD***

Mantle 8891 NF-17-Paint Grade Mantle- Cabinet (Per Plan)-WHITE ***STD***

Surround Opt. 1111 N/A *****

Comment

Basement Stairs 1111 Carpet Grade Stairs ***STD BASEMENT STAIR ***

Colour 7922 Eclipse (Pewter) STAIN TO COMPLEMENT HARDWOOD AND WILL VARY FROM FLOORING ***99***

Carpet Runner 1111 N/A *****

Handrail/Pickets/Post Type 1111 1 5/16 inch Square pickets with 3 1/2" Square/Cap Post(s)-ALL OAK Towns Only ***STD***

Handrail/Pickets/Post Colours 7762 Carpet Grade-Stain handrail, stringers, nosing_post(s). (Me

Carpet 7631 T-18-Dynasty Tex-T-18-40 oz Poly ***STD***

Custom Stain/Paint 1111 N/A *****

Customer Colours

45

PERVIN, JESUS PEREIRA/COLLETTE, M GRACIAS
Project: Wallaceton
Unit: 190C-17, Phase: 1
Model: 20-1456 B The Hampton

Created: 9/3/2019 10:16:25

Locked:

Closed:

9 of 38

Comment

Basement Stairs Landing(s)

Flooring

7631

T-18-Dynasty Tex-T-18-40 oz Poly ***STD***

Comment

Main Stairs

Type

1712

Oak Stairs ***STD MAIN STAIRS***

Colour

7922

Eclipse (Pewter) STAIN TO COMPLIMENT HARDWOOD
AND WILL VARY FROM FLOORING ***99***

Carpet Runner

1111

N/A *****

Handrail/Pickets/Posts Type

7652

1 5/16 inch Square pickets with 3 1/2" Square/Cap
Post(s)-ALL OAK Towns Only ***STD***

Handrail/Pickets/Posts Colour

1728

Oak Grade-Stain handrail,oak pickets,stringers,treads,risers

Custom Stain/Paint

1111

N/A *****

Comment

Main Stairs Landing(s)

Flooring

7602

Red Oak Pearl Vintage Engineered - ECLIPSE
3/4" x 3 1/4"

Comment

Throughout

Walls - Paint Colour

1717

22-Wall-WARM GREY ***STD***

Underpad

1079

500 Series-Underpad ***STD***

Thresholds

2232

Metal Thresholds ***STD***

Switches and Plug

5796

Decora White Switches and Plugs ***STD***

Trim Size

8705

4 1/4 Baseboard and 2 3/4 Casings ***STD***

Trim - Paint Colour

1716

Trim-WHITE ***STD***

Comment

PERVIN, JESUS PEREIRA/COLLETTE, M GRACIAS
Project: Wallaceton
Unit: 190C-17, Phase: 1
Model: 20-1456 B The Hampton

Created: 9/3/2019 10:16:25

Locked:

Closed:

10 of 38

Purchaser:



PERVIN, JESUS PEREIRA
Date: Sept 3/19

Decor Consultant
Date: Sept 3/19

- APPROVED -

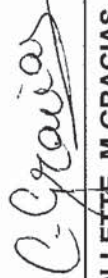
Purchaser:

COLLETTE, M GRACIAS
Date: Sept 13/19

Wallaceton
Date Approved: 09-04-2019



Sales Selection Sheet

Wallaceton

PURCHASERS: PERVIN, JESUS PEREIRA and COLLETTE, M GRACIAS

TEL: BUS.: 647-388-8174

| LOT / UNIT 190C-17 | PHASE 1 | MODEL 20-1456 B The Hampton |
|-----------------------|------------|--------------------------------|
|-----------------------|------------|--------------------------------|

It is herein understood and agreed between the undersigned parties hereto that the following changes shall be made to the above mentioned Agreement of Purchase and Sale in accordance with the agreement and except for such changes noted below, all other terms and conditions in the Agreement of Purchase and Sale shall remain as stated herein: It is further understood that and agreed that all changes and additions shall be installed as per builder's specifications, location and available selections. The Purchaser hereby agrees to purchase the following extras:

APPLIANCES

| | | | |
|--------|--|---------------|--------|
| 1 | STANDARD APPLIANCE AS PER BONUS PACKAGE - SEE SPECS# | PAGES 23 - 38 | Qty: 1 |
| 10,917 | Note: | | |

Cabinetry

| | | | |
|---------|---|--------------------|--------|
| 2 | CABINETRY - 11A-UPPER ANGLE CORNER PER UNIT - UPGRADE 1 | | Qty: 1 |
| 112,804 | Note: | SKETCH # 3 PAGE 15 | |

Ceramics

| | | | |
|---------|--|--|--------|
| 3 | CERAMICS - FLOOR - INSTALL IN SPECIFIC PATTERN - FOYER - PATTERN | | Qty: 1 |
| 103,967 | Note: | | |
| 10,919 | | | |
| 4 | CERAMICS - FLOOR - INSTALL IN SPECIFIC PATTERN - KITCHEN - PATTERN | | Qty: 1 |
| 103,991 | Note: | | |
| 10,920 | | | |
| 5 | CERAMICS - FLOOR - INSTALL IN SPECIFIC PATTERN - MUD ROOM - PATTERN | | Qty: 1 |
| 103,983 | Note: | | |
| 10,921 | | | |
| 6 | CERAMICS - FLOOR - INSTALL IN SPECIFIC PATTERN - POWDER ROOM - PATTERN | | Qty: 1 |
| 103,975 | Note: | | |
| 10,922 | | | |

Electrical

| | | | |
|---------|--|--------------------|--------|
| 7 | ELECTRICAL - EXTRA WALL INTERIOR OUTLET ON EXISTING CIRCUIT (DOES NOT INCLUDE KITCHEN OUTLETS) | 70" +/- FROM FLOOR | Qty: 1 |
| 112,905 | Note: 1 - GREAT ROOM OVER FIREPLACE BESIDE CONDUIT | | |
| 10,925 | SEE SKETCH# 2 PAGE 14 | | |

Structured Wiring

| | | | |
|---------|--|--------------------|--------|
| 8 | STRUCTURED WIRING - CONDUIT PIPE TO ABOVE FIREPLACE ROUGH-IN | 70" +/- FROM FLOOR | Qty: 1 |
| 113,235 | Note: SEE SKETCH# 2 PAGE 14 | | |
| 10,926 | | | |



Page 1 of 2

Initials: WV CA

TAX#:1

PREPARED BY: Brenda Luker

PE 62-1

S:\invoice.rpt 28may19



Sales Selection Sheet

Wallaceton

PURCHASERS: PERVIN, JESUS PEREIRA and COLLETTE, M GRACIAS

TEL: BUS.: 647-388-8174

| LOT / UNIT 190C-17 | PHASE 1 | MODEL 20-1456 B The Hampton |
|-----------------------|------------|--------------------------------|
|-----------------------|------------|--------------------------------|

| |
|-----------|
| Sub Total |
| HST |
| Total |

1. This Sales Selection Sheet when properly executed forms part of our Agreement of Purchase and Sale.
2. All extras and upgrades listed above are subject to Construction Progress and Architectural and Municipal requirements.
3. In the event the Vendor is unable to incorporate the work approved above in the construction of the house for any reason whatsoever, the Vendor will not be liable to the Purchaser in any way. The monies paid for any changes or optional extras not proceeded with shall be returned to the Purchaser, without interest. The cost of options or extras is non-refundable in all other circumstances. If for any reason whatsoever the Agreement of Purchase and Sale is not completed, the total cost of work approved above will be retained by the Vendor.
4. The Vendor reserves the right to substitute above materials and equipment with that of equal or better quality.
5. Purchaser acknowledges that items may not be exactly as shown. Variations from the Vendor's samples may occur in finished materials due to normal production processes. Vendor is not responsible for shade difference which may occur from different dye lots or wood grains. Variations from the Vendor's samples will occur with natural materials such as wood, marble, granite, hardwood and brick.
6. The Vendor reserves the right to select Grout & Thresholds that best suits the Tile selected.
7. Selections will not be processed unless signed by Heathwood Homes Head Office.
8. The selections made on this schedule are final and cannot be changed once submitted.
9. The Purchaser has checked and acknowledges the accuracy of this schedule.

| Payment Summary | |
|-----------------------|---------------|
| <u>Paid By</u> | <u>Amount</u> |
| <u>Total Payment:</u> | |

PURCHASER:

PERVIN, JESUS PEREIRA

03-Sep-19
DATE

03-Sep-19
DATE

PURCHASER:

COLLETTE, M GRACIAS

03-Sep-19
DATE

Decor Consultant

APPROVED

Date Approved Heathwood Homes (Huron) Limited

TAX#:1

PREPARED BY: Brenda Luker

PE 62-2

S\invoice.rpt 28may19

UK-75 WALLACETON
LOT 190C-17
20-1456 ELEVATION B
THE HAMPTON

13 of 38

20-1456 ELEV. B

THE HAMPTON
ELEVATION B | 1,800 SQ. FT.

Includes 333 square feet of finished lower level.

Sketch #1

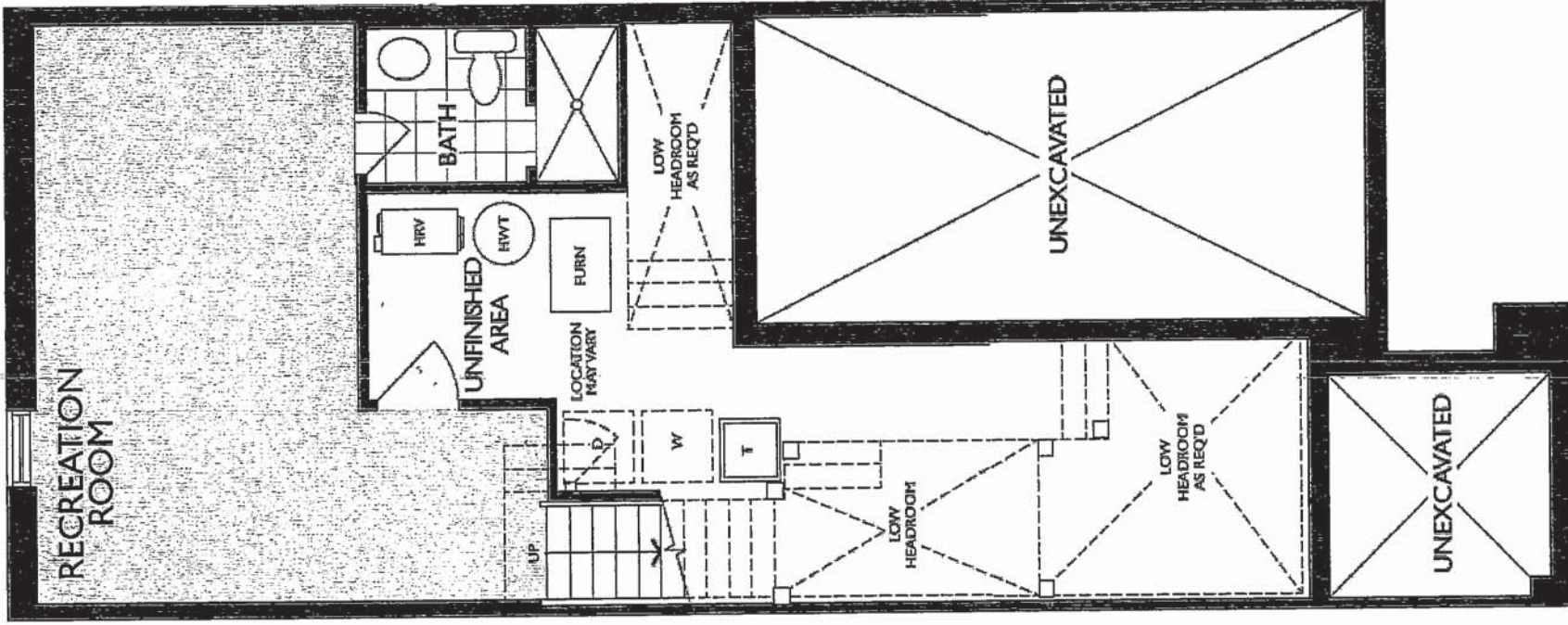

LOWER LEVEL
ELEVATION B

225

UK-75 WALLACETON
LOT 190C-17
20-1456 ELEVATION B
THE HAMPTON

14 of 38

20-1456 ELEV. B

THE HAMPTON

ELEVATION B | 1,800 SQ. FT.

Includes 329 square feet of finished lower level

Sketch #2

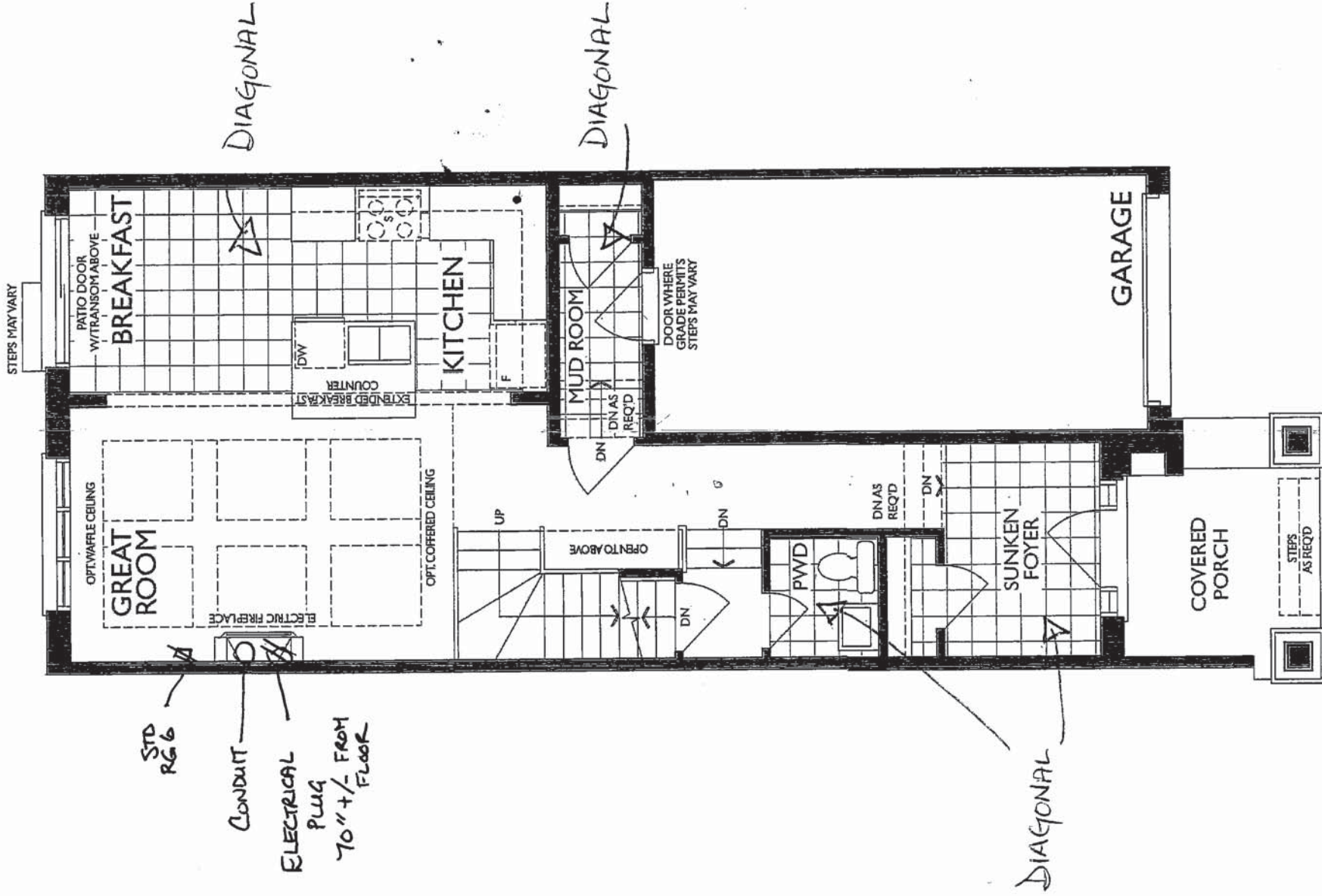

MAIN FLOOR
ELEVATION B

cor

UK-75 WALLACETON
LOT 190C-17
20-1456 ELEVATION B
THE HAMPTON

Sketch # 3

F R E N D I
K I T C H E N S L I M I T
7350 Shawnee Drive, Mississippi, ONT. L4W



HEATHWOOD HOMES
WALLACETON, KITCHEN
MODEL: 20-1456 (2002

STANDARD CONTRACT INCLUDES:

- Appliance Openings**
- Hood Opening: 30" W Std. hood
 - Fridge Opening: 37 3/8" W X 73
 - 30cm deep cabinet over fridge
 - Stove Opening: 30" Freestanding
 - Dishwasher Opening: 24"

Standard Kitchens Scope:

- 100cm H wall cabinets
- Std. Blumotion Hinges- **soft close doors**
- Std. Metabox Drawers- **not soft close**
- Min 40cm W drawer
- Base pie cut corner cabinets
- Backing on all cabinets
- Countertop by others
- Upgrade applied paneled fridge & dishwashers supply only (appliance hardware by others)

Standard Vanity & Laundry Scope:

- Powder by others, pedestal
- All vanities include laminate counter
- Std. Blumotion Hinges- **not soft close**
- Tandem Box Drawers- **soft close**
- Master Ensuite: Top drawers (Full height doors at sink)
- Mains: Full height doors (top drawers added if Masters can't accommodate)
- Optional laundry base & wall cabinets

THIS DRAWING IS FOR DESIGN PURPOSES ONLY.
IT IS NOT AN EXACT REPRESENTATION.

STD. BASEMENT BATH

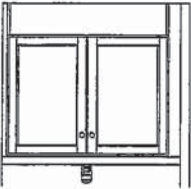

MASTER ENSUITE

(2ND FLR)

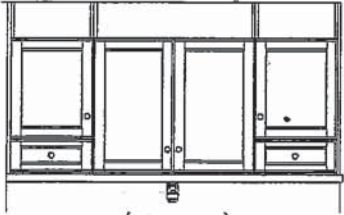

MAIN BATH
(2ND FLR)

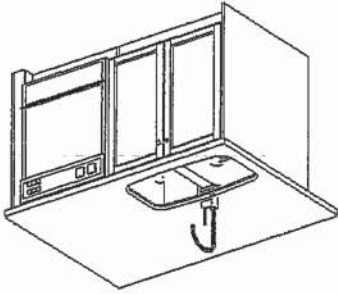
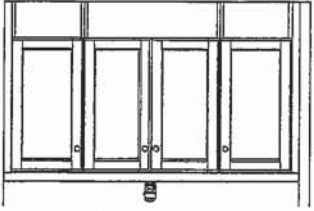

(OPT. MASTER ENSUITE SAME SIZE & DIRECTION)

UPPER
ANGLE
CORNER

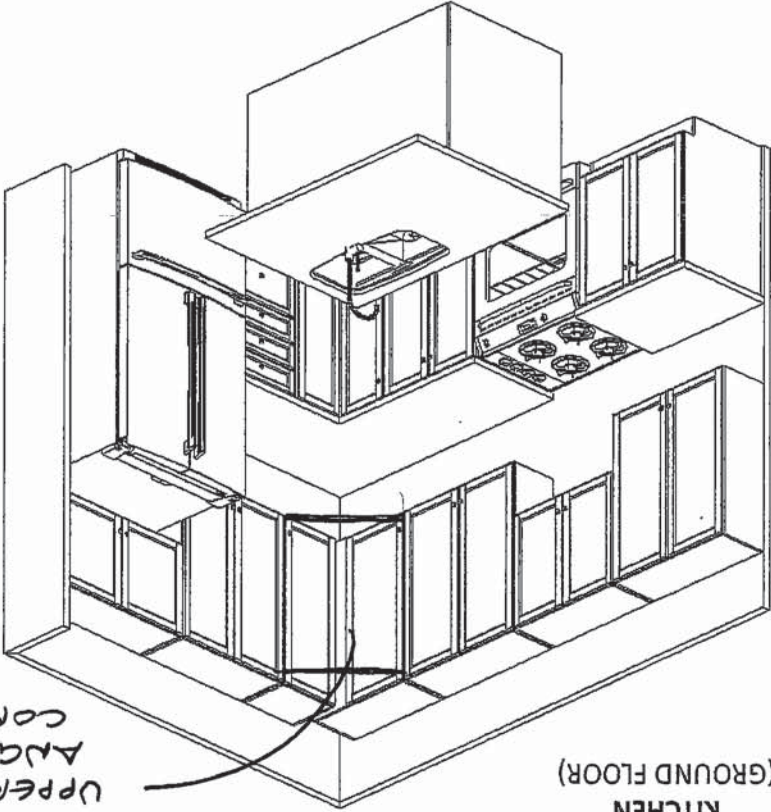

KITCHEN
(GROUND FLOOR)

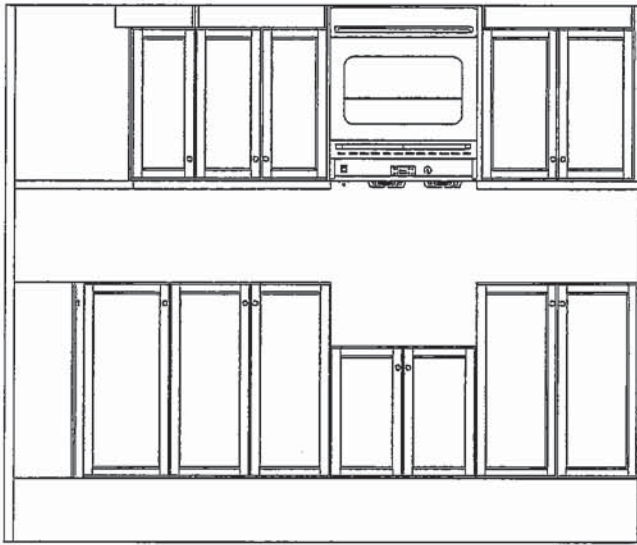
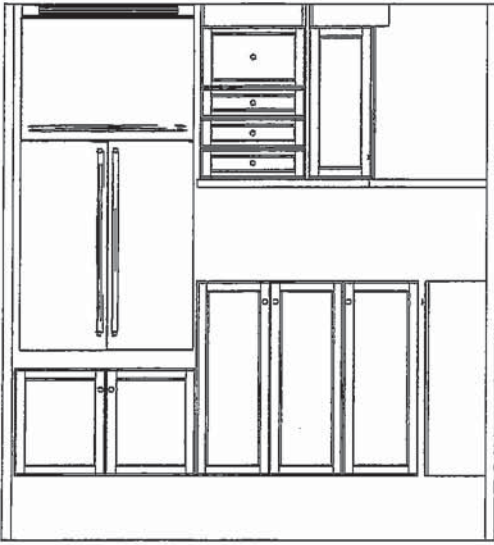

5/13/2019

2
05

UK-75 WALLACETON
LOT 190C-17
20-1456 ELEVATION B
THE HAMPTON

16 of 38

20-1456 ELEV. B

THE HAMPTON

ELEVATION B | 1,800 SQ. FT.

Includes 323 square feet of finished lower level.

Sketch # 4

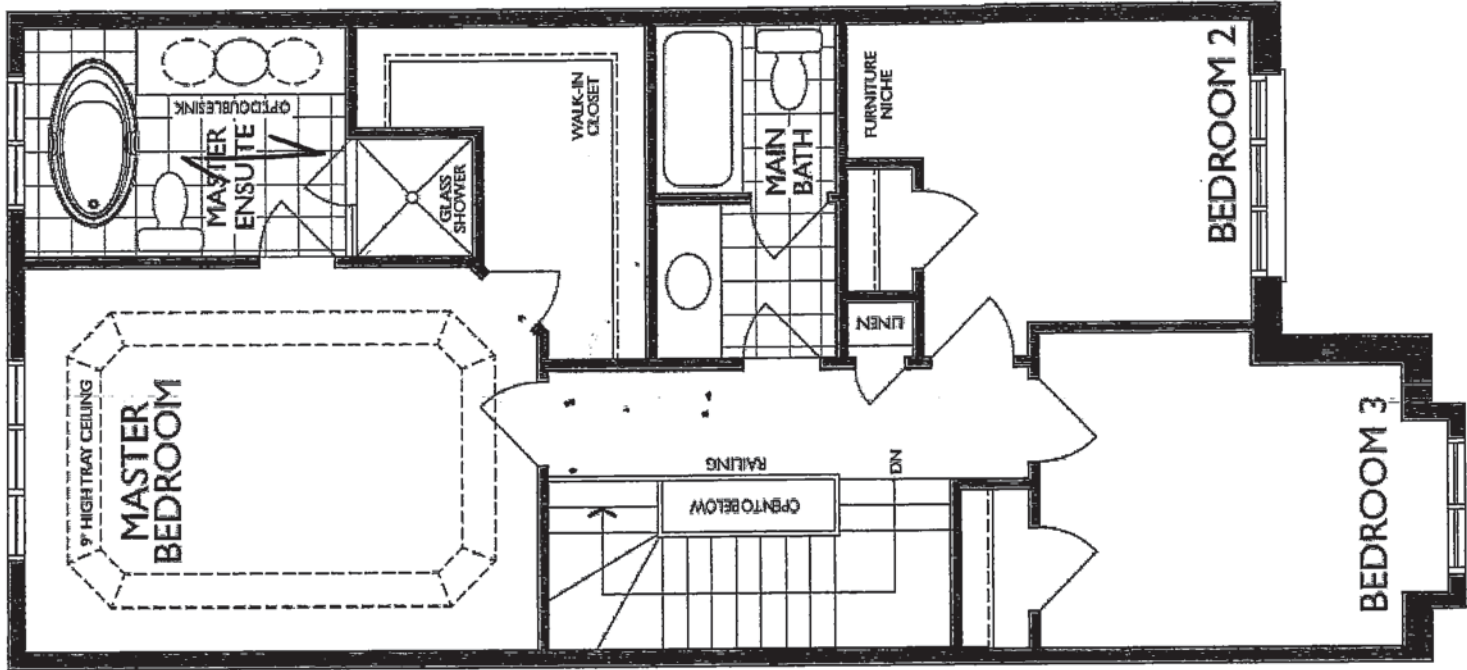

SECOND FLOOR
ELEVATION B

3/3/20

UK-75 WALLACETON
LOT 190C-17
20-1456 ELEVATION B
THE HAMPTON

17 of 38

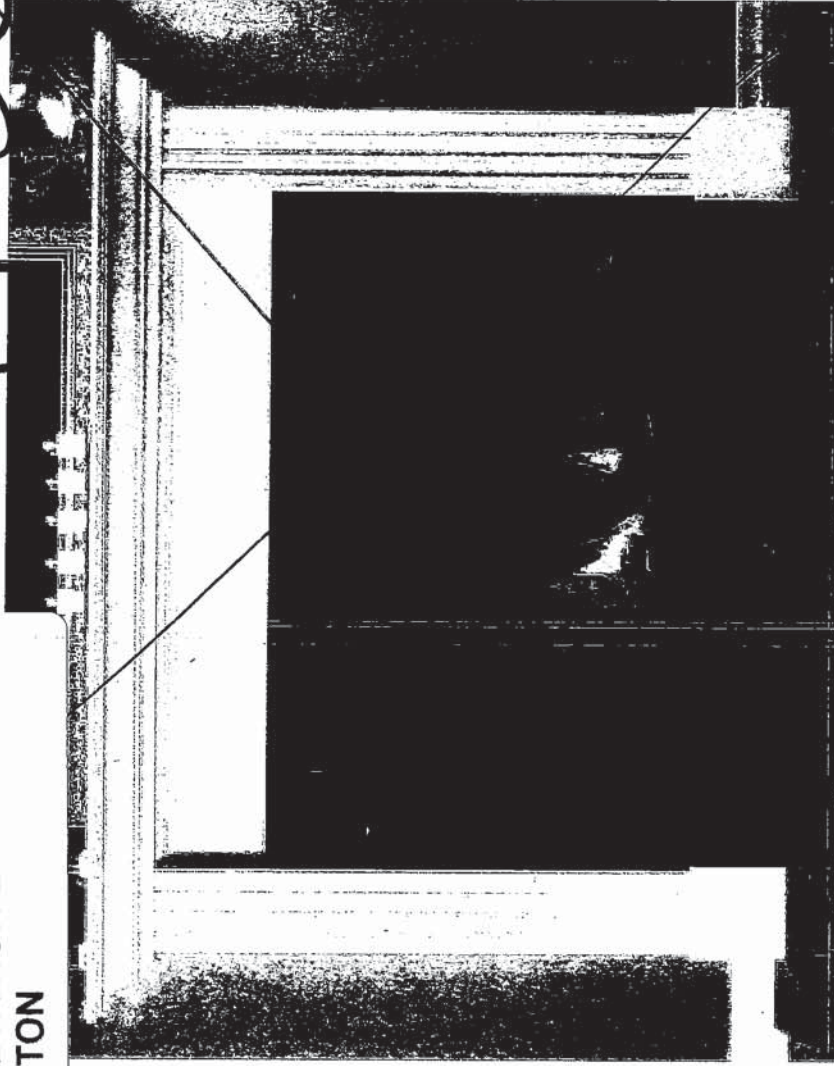

STANDARD NF 15 Mantel

Clean apron finish with fluted legs

WHITE PAINT GRADE FINISH

(PICTURE SHOWN WITH UPGRADE SURROUND AND HEARTH -PRICED SEPARATELY)

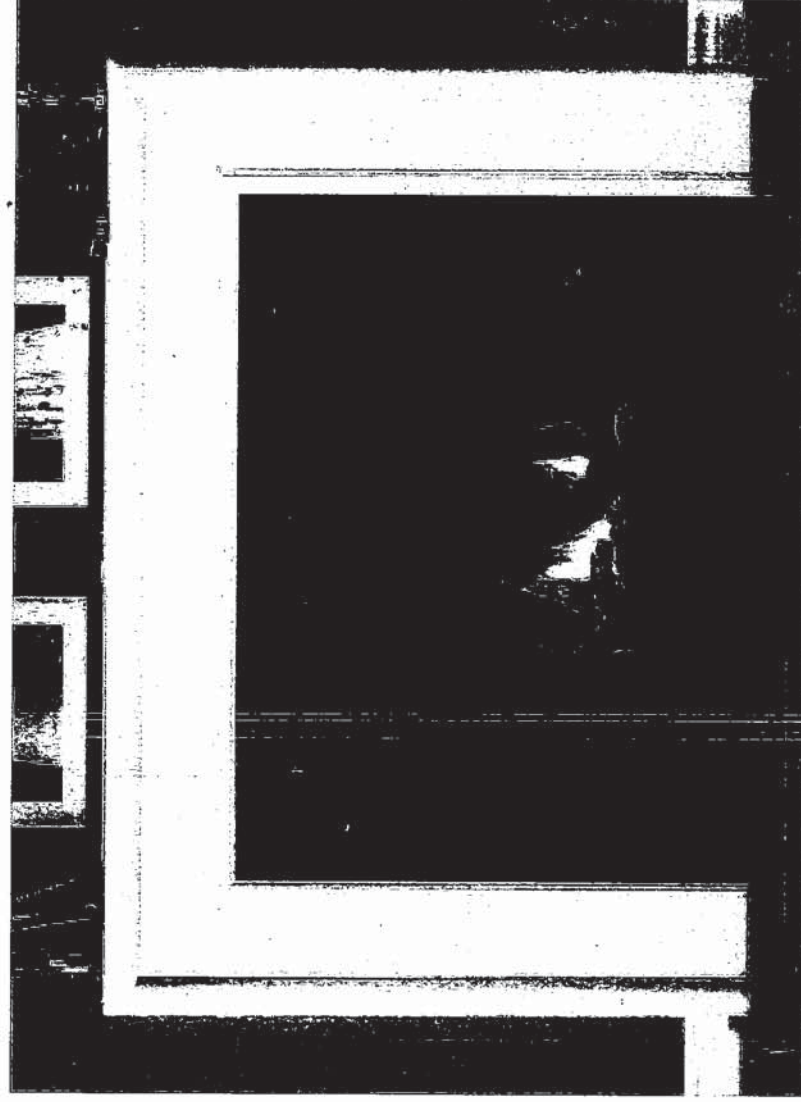

1 CABINET!

STANDARD NF 17 Mantel

WHITE PAINT GRADE FINISH

(PICTURE SHOWN WITH UPGRADE SURROUND AND HEARTH -PRICED SEPARATELY)

UK-75 WALLACETON
LOT 190C-17
20-1456 ELEVATION B
THE HAMPTON

18 of 38

STANDARD KITCHEN SINK

Reginox

ND1831UA/9

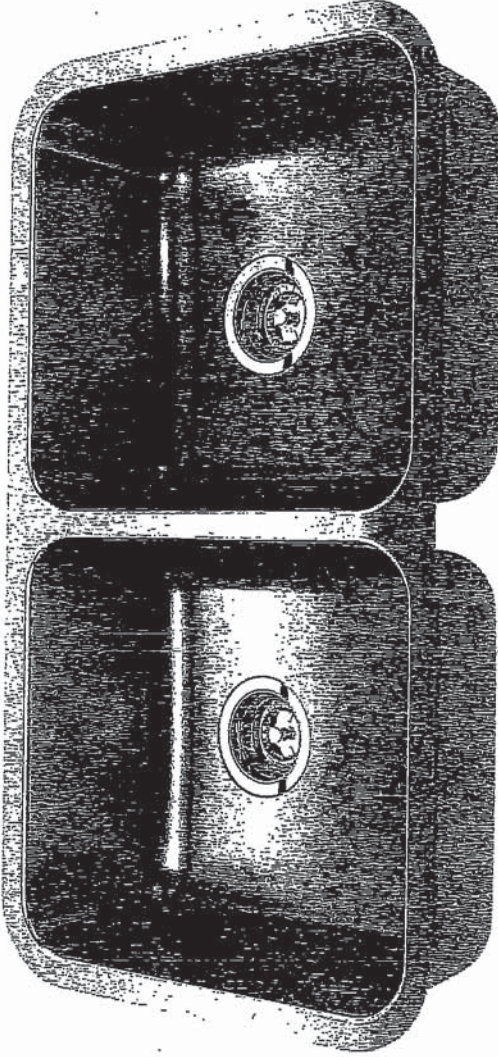

Optional Accessories



DBR10S

CA1W

MB100

BG10S

BG10S

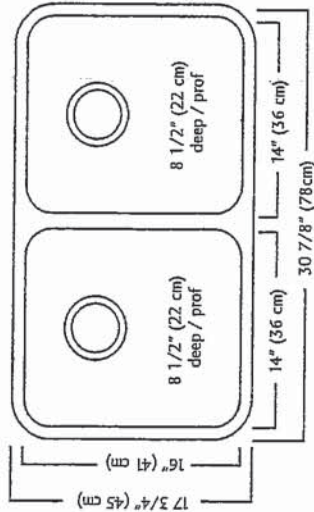

ND1831UA/9 SPECIFICATION

Model ND1831UA/9 is a double (two equal size) bowl undermount sink manufactured by Franke Kindred Canada Limited from 18 gauge stainless steel. Product has silk finished rims and linear brush finished bowls. Sink is fully undercoated. Basket strainer waste fittings (3 1/2", 89 mm) are included. Sink is backed with a limited lifetime warranty.

- O.D. 17 3/4" x 30 7/8" x 8 1/2" (45 x 78 x 22 cm)
- Recommended for minimum 36" cabinet

Franke Kindred Canada Limited
P.O. Box 190, 1000 Franke Kindred Road, Midland, Ontario, Canada, L4R 4K9 Phone: 866-687-7465 Fax: 800-361-8408

Handwritten signature and initials.

UK-75 WALLACETON
LOT 190C-17
20-1456 ELEVATION B
THE HAMPTON

19 of 38

STANDARD KITCHEN FAUCET

Align
Modern

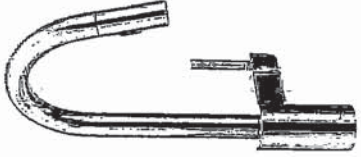

Single Handle Pull-Down Kitchen
Faucet*

Model 7565†

ca
W

UK-75 WALLACETON
LOT 190C-17
20-1456 ELEVATION B
THE HAMPTON

20 of 38

Chateau

Transitional

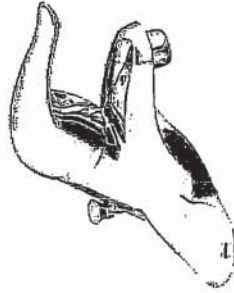

Lavatory Faucet with Pop-Up Drain
Model L4621+

VANITY SINKS AND PEDESTAL

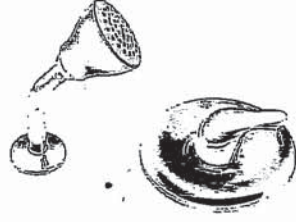

Posi-Temp® Pressure Balancing Tub/Shower
Model 62320 / TL183+

OR

Posi-Temp Valve and Tub/Shower Trim
with Eco-Performance Easy Clean® XL

Model 62320 / TL183EP+
(TL183EP not available in BC)

SHOWER AND 5' TUB FAUCETS



2 Handle Roman Tub with 9" Spout
Model 4796 / T990+

FREESTANDING TUB FAUCETS

Handwritten signature and initials.



Buy it for looks. Buy it for life.®

*There is more than 1 version of this model.
Page down to identify the version you have.*

DESCRIPTION

- Metal construction with various finishes identified by suffix
- 1/2" IPS connections
- Includes metal or 50/50 pop-up type waste assembly where noted

OPERATION

- Pivot action lever style handle
- Temperature controlled through 100° degree arc of handle travel

FLOW

- Water usage is limited to these maximum flow rates as indicated by the corresponding product markings
 - 1.2 gpm max (4.5L/min) at 60 psi
 - 1.5 gpm max (5.7L/min) at 60 psi

CARTRIDGE

- 1255™ Duralast™ cartridge

- Nonmetallic/nonferrous and stainless steel material

STANDARDS

- Third party certified to WaterSense®, ASME A112.18.1/CSA B125.1 and all applicable requirements referenced therein
- Certified to NSF 61/9 & 372
- Products marked with 1.2 gpm are compliant with California water efficiency regulations
- Complies with California Proposition 65 and with the Federal Safe Drinking Water Act

- **ADA**  for lever handle

WARRANTY

- Lifetime limited warranty against leaks, drips and finish defects to the original consumer purchaser
- 5 year warranty if used in commercial installations

Specifications

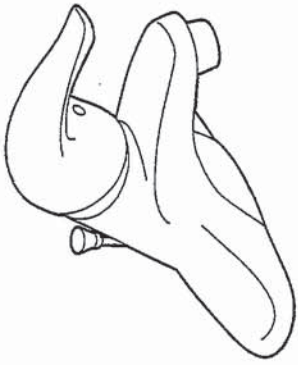

CHATEAU®
Single-Handle Lavatory Faucet

with Metal Waste Assembly
Models: L4621 series

Bulk Pack Models (12 Per Carton):
L64620 series

with 50/50 Waste Assembly
Bulk Pack Model (12 Per Carton): L64621 series

Less Waste
Model: L4601 series

Bulk Pack Model (12 Per Carton):
L64601 series

NOTE: THIS FAUCET IS DESIGNED TO BE
INSTALLED THRU 3-1" DIA. HOLES, 2" ON CENTER

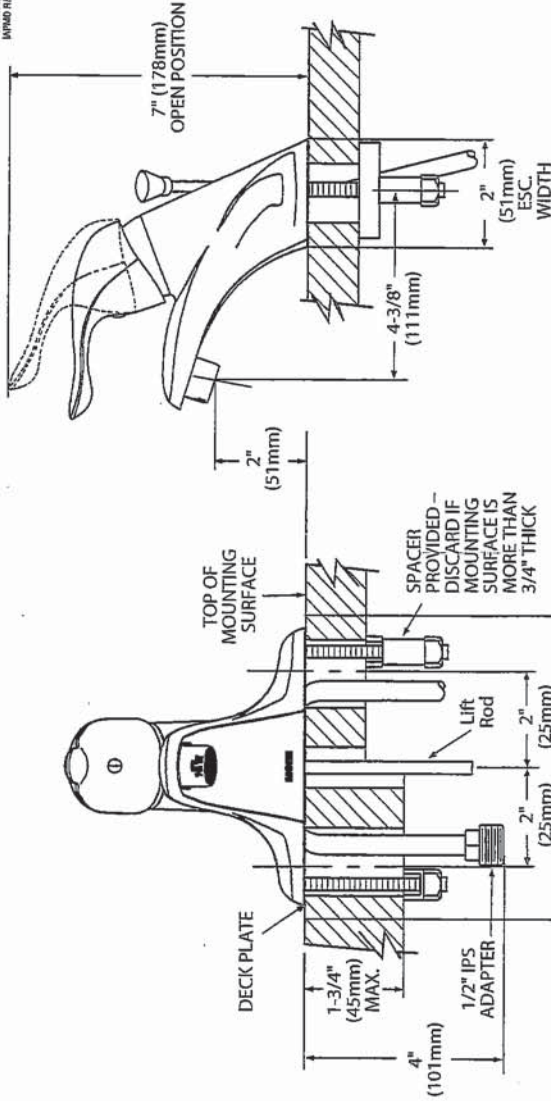

CRITICAL DIMENSIONS

(DO NOT SCALE)

Rev. 1/16

FOR MORE INFORMATION CALL: 1-800-BUY-MOEN
www.moen.com

UK-75 WALLACETON
LOT 190C-17
20-1456 ELEVATION B
THE HAMPTON

22 of 38

STANDARD HOODFAN FOR
WALLACETON TOWNS AND SINGLES



SPECIFICATIONS
AV SERIES
RANGE HOODS



180 CFM/7.0 Sones @ 0.10" SP. Horizontal
180 CFM/7.5 Sones @ 0.10" SP. Vertical

- Dimensions**
Overall bottom projection - 18-3/8"
Overall top projection - 12"
Height - 6"
Available widths: 21", 24", 30", 36" & 42"
- Hood Body**
Stainless Steel, 24 gauge, grade 430 stainless steel.
Painted: 23 gauge cold rolled commercial grade (CRCC) steel, auto welded, coated with a baked enamel finish.
- Motor**
2 speed, single coil, thermally protected, permanently lubricated.
Rated 120 volts, 60 Hz. Complete with 200°C lead wires.
- Lighting**
Single 60 watt cook light capacity (bulb not included).
- Ducting Options**
Horizontal ducting: 3 1/4" x 10" (duct adapter and damper included).
Vertical ducting: 3 1/4" x 10" (duct adapter and damper included).
Vertical ducting: 7" round (duct adapter and damper not included).
Ductless: removable front vent (charcoal filter not included).
- Fan Blade**
One piece polymeric, electronically balanced blade, 65/8" diameter with 5 paddles.
- Electrical connection**
Hood top - 7/8" knockout hole for use with 1/2" cable clamp
Hood back - 7/8" knockout hole for use with 1/2" cable clamp

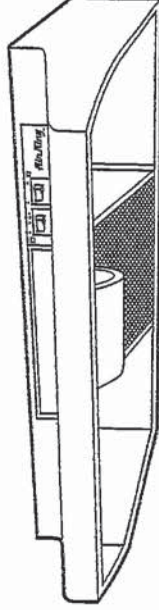

AV SERIES

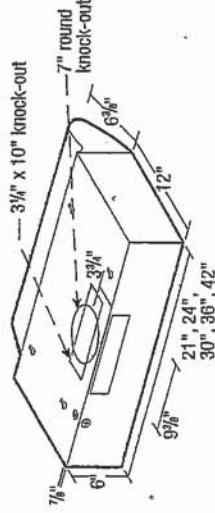

- Filters**
UL rated, class 2 filter.
Grease Filter: RF35 - 87/8" x 10 9/8" (included).
Charcoal Filter: RF34 (not included).
Combo Grease/Charcoal: RF55 (not included).
- Available Finishes**
White, Biscuit, Almond, Black & Stainless Steel.

EXPANDED PERFORMANCE

| Air Flow - CFM | Static Pressure (Inches of w.g.) | | | | | | Sones @ .1 SP | Fan Speed RPM | Power Watts | Amps |
|-------------------------|----------------------------------|------|-----|------|-----|------|---------------|---------------|-------------|------|
| | 0 | 0.05 | 0.1 | 0.15 | 0.2 | 0.25 | | | | |
| Vertical Ducting High | 246 | 232 | 218 | 203 | 181 | 147 | 7.5 | 2973 | 87.0 | 2.1 |
| Horizontal Ducting High | 225 | 210 | 180 | 175 | 155 | 120 | 7.0 | 3024 | 87.0 | 2.1 |

| | | | | | | | | |
|------------------|--------------|---------|-----|-------|------|-------|-----|------------------------------|
| PROJECT | ARCHITECT | | | | | | | |
| LOCATION | ENGINEER | | | | | | | |
| CONTRACTOR | SUBMITTED BY | | | | | | | |
| | DATE | | | | | | | |
| FAN MODEL NUMBER | CFM | IN W.G. | RPM | WATTS | AMPS | SONES | QTY | OPTIONAL EQUIPMENT & REMARKS |



Air King: 820 Lincoln Avenue
West Chester, Pennsylvania 19380-4466
Tel: (610) 692-7400 • 877-304-3785
Fax: (610) 696-8048

Canada:
Brampton, Ontario
Tel: 905-456-2033
Fax: (905) 456-1015

Specifications subject to change without notice.

Updated 2-18

CG

UK-75 WALLACETON
LOT 190C-17
20-1456 ELEVATION B
THE HAMPTON

23 of 38

Whirlpool® Top Mount Refrigerator

PRODUCT MODEL NUMBERS

WRT311FZD
WRT511SZD

WRT541SZD

PRODUCT DIMENSIONS

Electrical: A 115-volt, 60-Hz, AC-only, 15- or 20-amp fused, grounded electrical supply is required. It is recommended that a separate circuit serving only your refrigerator be provided. Use an outlet that cannot be turned off by a switch. Do not use an extension cord.

NOTE: Before performing any type of installation, cleaning, or removing a light bulb, turn the control (Thermostat, Refrigerator or Freezer Control depending on the model) to OFF and then disconnect the refrigerator from the electrical source. When you are finished, reconnect the refrigerator to the electrical source and reset the control (Thermostat, Refrigerator or Freezer Control depending on the model) to the desired setting. See "Using the Controls."

Water: A cold water supply with water pressure between 30 and 120 psi (207 and 827 kPa) is required to operate ice maker and water dispenser. If you have questions about your water pressure, call a licensed, qualified plumber.

IMPORTANT: The pressure of the water coming out of a reverse osmosis system going to the water inlet valve of the refrigerator needs to be between 30 and 120 psi (207 and 827 kPa).

Reverse Osmosis Water Supply: If a reverse osmosis water filtration system is connected to your cold water supply, the water pressure to the reverse osmosis system needs to be a minimum of 40 to 60 psi (276 to 414 kPa).

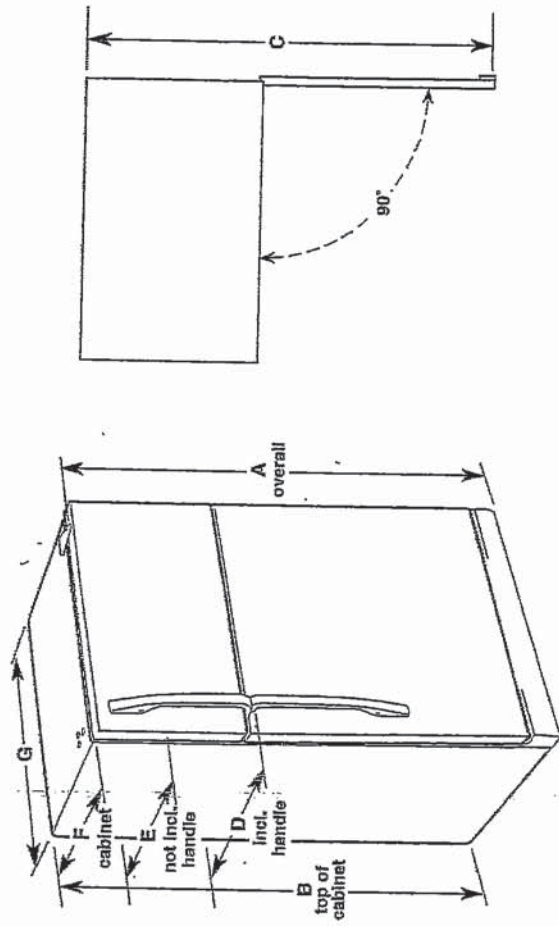

| Model Number | Model Size | Reversible Door | Height - Overall "A" | Height - Top of Cabinet "B" | Depth - Door Open 90° "C" | Depth - With Handles "D" | Depth - Without Handles "E" | Depth - Cabinet Only "F" | Width - Cabinet "G" |
|------------------------|----------------|-----------------|----------------------|-----------------------------|---------------------------|--------------------------|-----------------------------|--------------------------|---------------------|
| WRT311FZD | 20.5 cu. ft. | Yes | 66 1/4" (168.3 cm) | 65 1/2" (166.4 cm) | 62 1/4" (158.1 cm) | 32 1/4" (83.5 cm) | 30 5/8" (77.8 cm) | 28 1/2" (72.4 cm) | 32 3/4" (83.2 cm) |
| WRT511SZD WRT541SZD | 21 1/3 cu. ft. | Yes | 66 1/4" (168.3 cm) | 65 1/2" (166.4 cm) | 62 1/4" (158.1 cm) | 34" (86.4 cm) | 32 1/2" (82.3 cm) | 28 1/2" (72.4 cm) | 32 3/4" (83.2 cm) |

LOCATION REQUIREMENTS

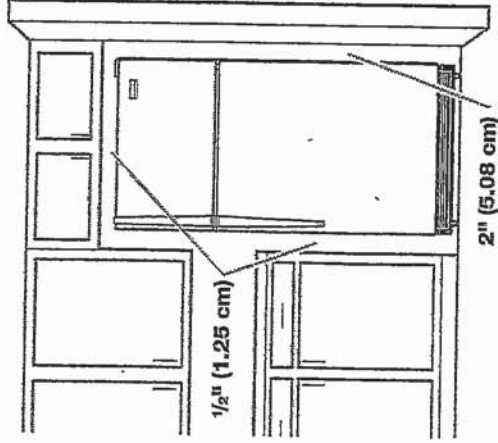

To ensure proper ventilation for your refrigerator, allow for a 1/2" (1.25 cm) space on each and between overhead cabinets and refrigerator top. Allow at least 1" (2.5 cm) between back of cabinet and the wall. If your refrigerator has an ice maker, make sure you leave some extra space at the back for the water line connections.

If you are installing your refrigerator next to a fixed wall, leave 2" (5 cm) minimum on the hinge side (depending on your model) to allow for the door to swing open.

NOTE: This refrigerator is intended for use in a location where the temperature ranges from a minimum of 55°F (13°C) to a maximum of 110°F (43°C). The preferred room temperature range for optimum performance, which reduces electricity usage and provides superior cooling, is between 60°F (15°C) and 90°F (32°C). It is recommended that you do not install the refrigerator near a heat source, such as an oven or radiator.

Because Whirlpool Corporation policy includes a continuous commitment to improve our products, we reserve the right to change materials and specifications without notice.

Dimensions are for planning purposes only. For complete details, see Installation Instructions packed with product. Specifications subject to change without notice.

Ref. W10674106
10/29/14

23

UK-75 WALLACETON
LOT 190C-17
20-1456 ELEVATION B
THE HAMPTON

24 of 38

Refrigerator Door Swing Verification

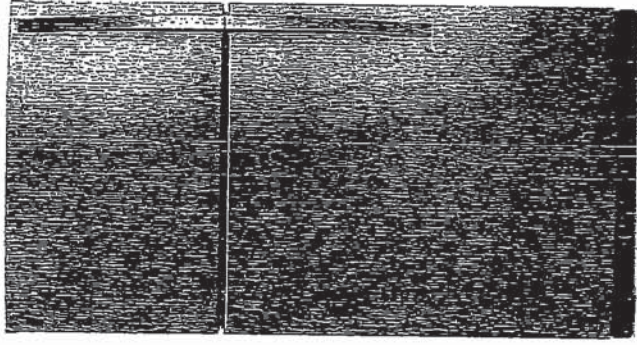
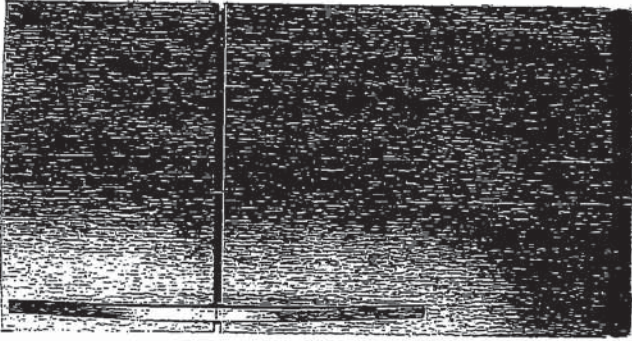
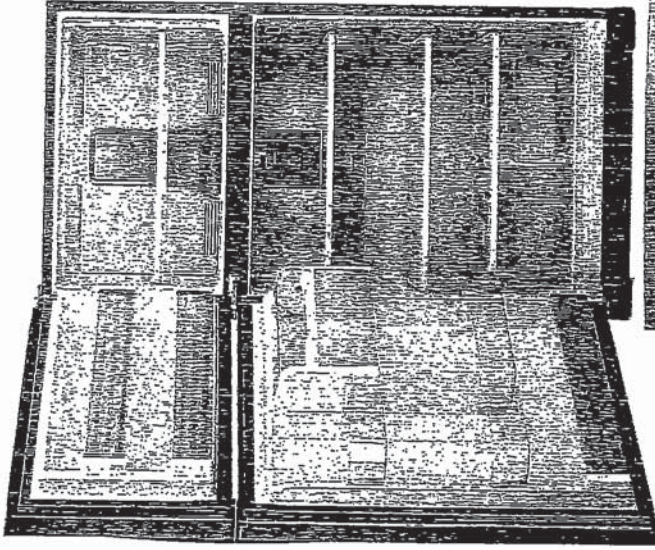
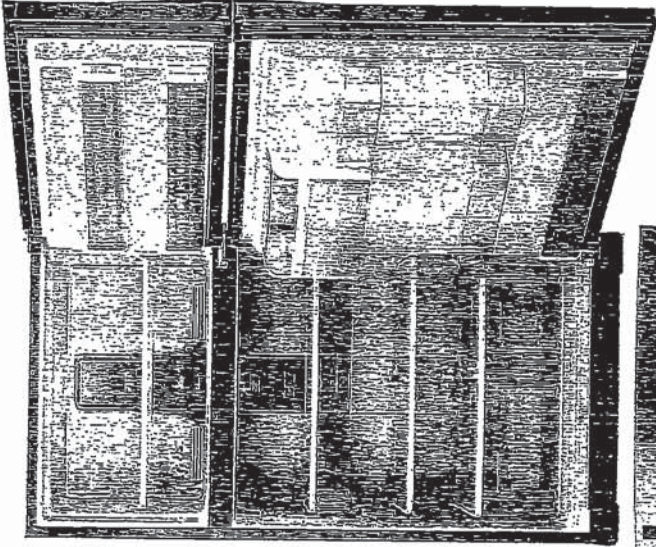

When facing the refrigerator



RIGHT HAND
DOOR OPENING

- Hinges on right
- Handle on left

WJ
INITIAL



LEFT HAND
DOOR OPENING

- Hinges on left
- Handle on right

INITIAL

Please check and INITIAL your door swing selection.

38 of



OTHER AVAILABLE COLORS

Black
Model: WFE510S0AB

Universal Silver
Model: WFE510S0AD

Bliscult
Model: WFE510S0AT

White
Model: WFE510SDAW

| DIMENSIONS | |
|------------|---------------|
| Height | 46 7/8 Inches |
| Depth | 27 3/4 Inches |
| Width | 29 7/8 Inches |

KEY FEATURES

Eco-Friendly Ceramic Glass Cooktop
AccuBake® Temperature Management System
9 7/8" Dual radiant element
Traditional Self-Cleaning Oven
Large Oven Window
Oven Light
Custom Broil

ELECTRICAL

40 Amps. 40 Amps. 60 Hz.
120/240 or 120/208 V.

Before purchasing this appliance, read Important Information about its estimated annual energy consumption or energy efficiency rating that is available from your dealer.

UK-75 WALLACETON
LOT 190C-17
20-1456 ELEVATION B
THE HAMPTON

26 of 38

Whirlpool® 4.8 cu. ft. Capacity Electric Range with Self-Cleaning System (YWFE510S0... Page 2 of 2

Right Front Element-Burner Type 1800W
Right Rear Element-Burner Pot/Gr
Right Rear Element-Burner Size 3 1/2 in.
Right Rear Element-Burner Type :

Oven Features
Automatic Convection Conversion Temperature Adjust :

Heating Element On Indicator Light : Yes
Hot Surface Indicator Light : Yes

Power On Indicator Light : 2400

Bake Element Power : 3400@240 V

Broiler Element Power : Top of Oven

Broiler Location : None

Convection Element Type : No

Convection Functions : No

Hidden Bake Element : Incandescent

Light Type : 1

Number of Oven Lights : 6

Number of Rack Guides : Thermal

Oven Cooking System : Standard

Oven Rack Type : Self-Cleaning

Self-Cleaning :

Controls
Storage Drawer

Drawer Type : Metal

Handle Material : Automatic Door Latch, Clock, Control Lock, Sabbath Mode, Timer

Selections : Yes

Sabbath Mode : Yes

UL :

Dimensions

See Dimension Guide for Measurements

Depth : 48 7/8

Height : 29 7/8

Width :

This product has been discontinued, but there may be limited availability at your local retailer.

Please visit our Single

Oven Freestanding

Category page to view all

of our current models.

Register this product

Manuals & Literature

Schedule Service

MSP is Manufacturer's Suggested Retail Price and may not necessarily be the price at which the product is sold in the consumer's area. Dealer alone determines actual price.

© Registered Trademark/™ Trademark of Whirlpool, U.S.A. © 2016 Whirlpool Corporation. All Rights Reserved. All other trademarks are owned by their respective companies.

[http://www.whirlpool.ca/en_CA/\[YWFE510S0AS\]-1304408/YWFE510S0AS/](http://www.whirlpool.ca/en_CA/[YWFE510S0AS]-1304408/YWFE510S0AS/)

5/10/2016

26 of 38

UK-75 WALLACETON
LOT 190C-17
20-1456 ELEVATION B
THE HAMPTON

27 of 38

Whirlpool® 30" (76.2 cm) Freestanding Electric Range

PRODUCT MODEL NUMBERS

| | | |
|-----------|-----------|-----------|
| WFC110M0A | WEE33QW0A | WFE530C0A |
| WFC120M0A | WFE510S0A | WFE540H0A |
| WFC130M0A | WFE520C0A | WFE710H0A |
| WFC150MLA | WFE524CLA | WFE714HLA |
| WFC310S0A | WFE524CLB | WFE720H0A |
| WFC340S0A | WFE524WLA | WFI910H0A |
| WFE320M0A | WFE525C0B | |

Electrical: To properly install your range, you must determine the type of electrical connection you will be using and follow the instructions provided for it here.

- Range must be connected to the proper electrical voltage and frequency as specified on the model/serial number rating plate. The model/serial number rating plate is located on the left side frame behind the storage drawer panel or behind the top right side of the oven door. Refer to the figures in the "Product Dimensions" section of the "Location Requirements" section.

- This range is manufactured with the neutral terminal connected to the cabinet. Use a 3-wire, UL listed, 40- or 50-amp power supply cord (pigtail) (see following Range Rating chart). If local codes do not permit ground through the neutral, use a 4-wire power supply cord rated at 250 volts, 40 or 50 amps and investigated for use with ranges.

| Range Rating* | | | Specified Rating of Power Supply Cord Kit and Circuit Protection |
|----------------|----------------|------------|--|
| 120/240 Volts | 120/208 Volts | Amps | |
| 8.8 - 16.5 KW | 7.8 - 12.5 KW | 40 or 50** | |
| 16.6 - 22.5 KW | 12.6 - 18.5 KW | 50 | |

*The NEC calculated load is less than the total connected load listed on the model/serial rating plate.

**If connecting to a 50-amp circuit, use a 50-amp rated cord with kit. For 50-amp rated cord kits, use kits that specify use with a nominal 1 $\frac{1}{8}$ " (34.9 mm) diameter connection opening.

- A circuit breaker is recommended.

CABINET OPENING DIMENSIONS

Cabinet opening dimensions shown are for 25" (64.0 cm) countertop depth, 24" (61.0 cm) base cabinet depth and 36" (91.4 cm) countertop height.

IMPORTANT: If installing a range hood or microwave hood combination above the range, follow the range hood or microwave hood combination installation instructions for dimensional clearances above the cooktop surface.

A freestanding range may be installed next to combustible walls with zero clearance.

***NOTE:** 24" (61.0 cm) minimum when bottom of wood or metal cabinet is covered by not less than $\frac{1}{4}$ " (0.64 cm) flame retardant millboard covered with not less than No. 28 MSG sheet steel, 0.015" (0.4 mm) stainless steel, 0.024" (0.6 mm) aluminum or 0.020" (0.5 mm) copper.

24" (61.0 cm) minimum when bottom of wood or metal cabinet is covered by not less than $\frac{1}{4}$ " (0.64 cm) flame retardant millboard covered with not less than No. 28 MSG sheet steel, 0.015" (0.4 mm) stainless steel, 0.024" (0.6 mm) aluminum or 0.020" (0.5 mm) copper.

PRODUCT DIMENSIONS

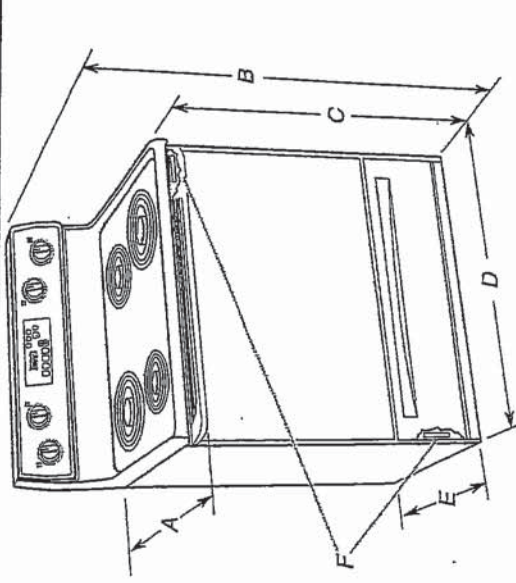

- A. 27 $\frac{1}{2}$ " (70.5 cm) max. depth with handle
- B. 46 $\frac{1}{2}$ " (119.1 cm) overall height (max.) with leveling legs screwed all the way in*
- C. 36" (91.4 cm) cooktop height (max.) with leveling legs screwed all the way in*
- D. 29 $\frac{1}{2}$ " (75.9 cm) width
- E. 25 $\frac{5}{8}$ " (64.3 cm) depth - back of range to front of cooktop**
- F. Model/serial rating plate (located on the left side frame behind storage drawer or right side of frame behind the oven door)

IMPORTANT: Range must be level after installation. Follow the instructions in the "Level Range" section. Using the cooktop as a reference for leveling the range is not recommended.

*Range can be raised approximately 1" (2.5 cm) by adjusting the leveling legs.

**Front of door and drawer may extend further forward depending on styling.

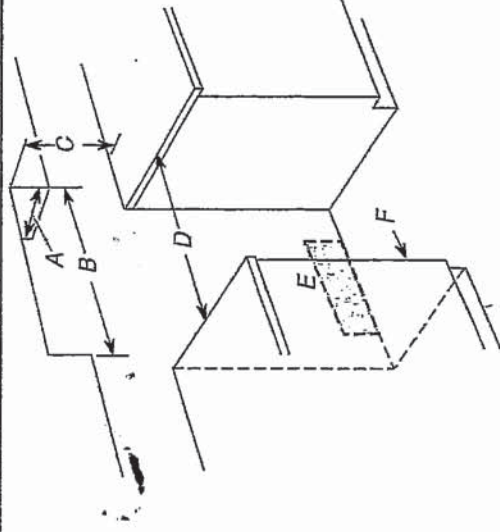

- A. 13" (33.0 cm) max. upper cabinet depth
- B. 30" (76.2 cm) min. opening width
- C. For minimum clearance to top of cooktop, see NOTE*
- D. 30 $\frac{1}{8}$ " (76.5 cm) min. opening width
- E. Outlet - 8" (20.3 cm) to 22" (55.9 cm) from either cabinet, 5 $\frac{1}{2}$ " (14.0 cm) max. from floor
- F. Cabinet door or hinges should not extend into the cutout

Because Whirlpool Corporation policy includes a continuous commitment to improve our products, we reserve the right to change materials and specifications without notice.

Dimensions are for planning purposes only. For complete details, see Installation Instructions packed with product. Specifications subject to change without notice.

Ref. W10403811B
9/10/13

29

INSTALLATION REQUIREMENTS

Tools and Parts

Gather the required tools and parts before starting installation. Read and follow the instructions provided with any tools listed here.

Tools needed

- Tape measure
- Flat-blade screwdriver
- Phillips screwdriver
- Level
- Hammer
- Hand or electric drill
- Wrench or pliers
- Marker or pencil
- Masking tape
- 1/4" drive ratchet
- 1/4" nut driver
- 5/16" and 5/8" nut driver
- 1/8" (3.2 mm) drill bit (for wood floors)

Parts supplied

Check that all parts are included.

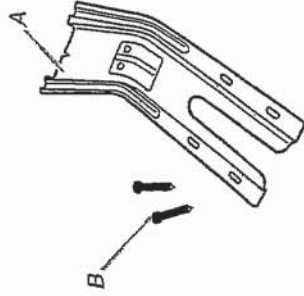

A. Anti-tip bracket
B. #12 x 1 1/8" screws (2)

- Anti-tip bracket must be securely mounted to floor or wall. Thickness of flooring may require longer screws to anchor bracket to floor.

Parts needed

Check local codes. Check existing electrical supply. See "Electrical Requirements" section.
It is recommended that all electrical connections be made by a licensed, qualified electrical installer.

Location Requirements

- IMPORTANT:** Observe all governing codes and ordinances.
- It is the installer's responsibility to comply with installation clearances specified on the model/serial rating plate. The model/serial rating plate is located on the frame behind a top corner of the door or either side of the drawer.
- To eliminate the risk of burns or fire by reaching over heated surface units, cabinet storage space located above the surface units should be avoided. If cabinet storage is to be provided, the risk can be reduced by installing a range hood that projects horizontally a minimum of 5" (12.7 cm) beyond the bottom of the cabinets.
- Cabinet opening dimensions that are shown must be used. Given dimensions are minimum clearances.
- The anti-tip bracket must be installed. To install the anti-tip bracket shipped with the range, see "Install Anti-Tip Bracket" section.
- Grounded electrical supply is required. See "Electrical Requirements" section.

IMPORTANT: To avoid damage to your cabinets, check with your builder or cabinet supplier to make sure that the materials used will not discolor, delaminate or sustain other damage. This oven has been designed in accordance with the requirements of UL and CSA International and complies with the maximum allowable wood cabinet temperatures of 194°F (90°C).

Mobile Home - Additional Installation Requirements

The installation of this range must conform to the Manufactured Home Construction and Safety Standard, Title 24 CFR, Part 3280 (formerly the Federal Standard for Mobile Home Construction and Safety, Title 24, HUD Part 280). When such standard is not applicable, use the Standard for Manufactured Home Installations, ANSI A225.1/NFPA 501A or with local codes.

In Canada, the installation of this range must conform with the current standards CAN/CSA-Z240-latest edition, or with local codes.

Mobile home installations require:

- When this range is installed in a mobile home, it must be secured according to the instructions in this document.

Product Dimensions

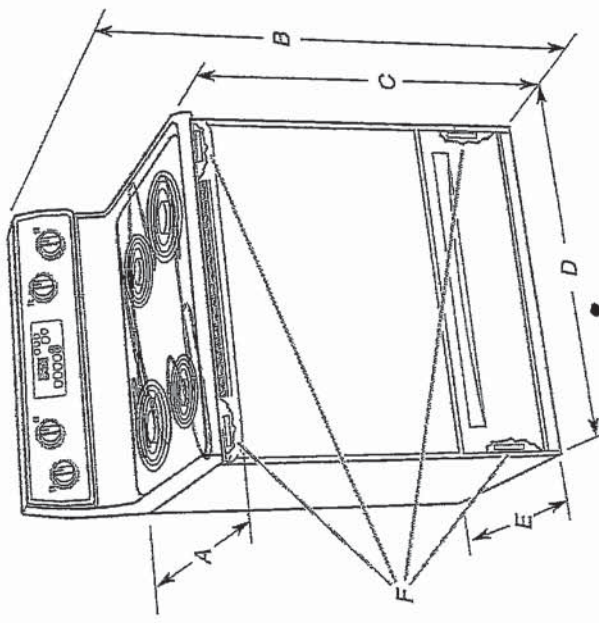

- A. 27 1/4" (70.5 cm) max. depth with handle
- B. 46 3/8" (119.1 cm) overall height (max.) with leveling legs screwed all the way in*
- C. 36" (91.4 cm) cooktop height (max.) with leveling legs screwed all the way in*
- D. 29 1/8" (75.9 cm) width
- E. 25 5/8" (64.3 cm) depth - back of range to front of cooktop**
- F. Model/serial rating plate (located on the frame behind a top corner of the door or either side of the drawer)

IMPORTANT: Range must be level after installation. Follow the instructions in the "Level Range" section. Using the cooktop as a reference for leveling the range is not recommended.

*Range can be raised approximately 1" (2.5 cm) by adjusting the leveling legs.

**Front of door and drawer may extend further forward depending on styling.

UK-75 WALLACETON
LOT 190C-17
20-1456 ELEVATION B
THE HAMPTON

29 of 38

Y/WFE S1050

Cabinet Dimensions

Cabinet opening dimensions shown are for 25" (64.0 cm) countertop depth, 24" (61.0 cm) base cabinet depth and; 36" (91.4 cm) countertop height.

IMPORTANT: If installing a range hood or microwave hood combination above the range, follow the range hood or microwave hood combination installation instructions for dimensional clearances above the cooktop surface.

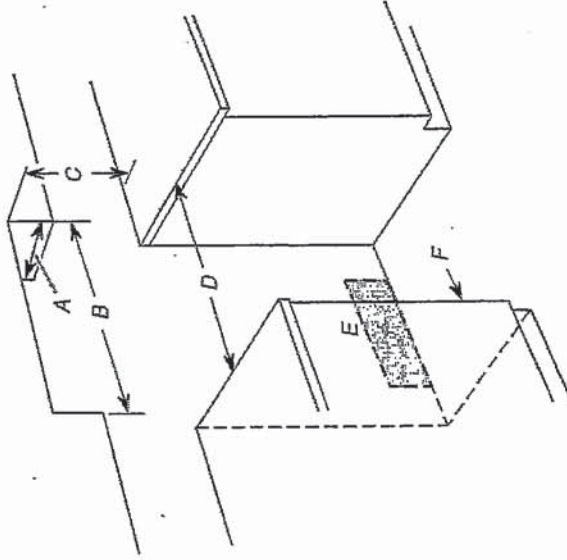

- A. 13" (33.0 cm) max. upper cabinet depth
- B. 30" (76.2 cm) min. opening width
- C. For minimum clearance to top of cooktop, see NOTE*
- D. 31" (78.7 cm) min. opening width
- E. Outlet - 8" (20.3 cm) to 22" (55.9 cm) from either cabinet, 7" (17.8 cm) max. from floor.
- F. Cabinet door or hinges should not extend into the cutout.

***NOTE:** 24" (61.0 cm) minimum when bottom of wood or metal cabinet is covered by not less than 1/4" (0.64 cm) flame retardant millboard covered with not less than No. 28 MSG sheet steel, 0.016" (0.4 mm) stainless steel, 0.024" (0.6 mm) aluminium or 0.020" (0.5 mm) copper.

30" (76.2 cm) minimum clearance between the top of the cooking platform and the bottom of an uncovered wood or metal cabinet.

Electrical Requirements - Canada Only

⚠ WARNING



Electrical Shock Hazard

Electrically ground range.

Failure to do so can result in death, fire, or electrical shock.

If codes permit and a separate ground wire is used, it is recommended that a qualified electrical installer determine that the ground path is adequate and wire gauge are in accordance with local codes.

Be sure that the electrical connection and wire size are adequate and in conformance with CSA Standard C22.1, Canadian Electrical Code, Part 1 - latest edition, and all local codes and ordinances.

A copy of the above code standards can be obtained from:

Canadian Standards Association
178 Rexdale Blvd.
Toronto, ON M9W 1R3 CANADA

- Check with a qualified electrical installer if you are not sure the range is properly grounded.

Range Rating*

Specified Rating of
Power Supply Cord Kit
and Circuit Protection

| 120/240 Volts | 120/208 Volts | Amps |
|----------------|----------------|------------|
| 8.8 - 16.5 KW | 7.8 - 12.5 KW | 40 or 50** |
| 16.6 - 22.6 KW | 12.6 - 18.5 KW | 50 |

*The NEC calculated load is less than the total connected load listed on the model/serial/rating plate.

**If connecting to a 50-amp circuit, use a 50-amp rated cord with kit. For 50-amp rated cord kits, use kits that specify use with a nominal 1 1/4" (34.9 mm) diameter connection opening.

- A time-delay fuse or circuit breaker is recommended.
- This range is equipped with a CSA International Certified Power Cord intended to be plugged into a standard 14-50R wall receptacle. Be sure the wall receptacle is within reach of range's final location.

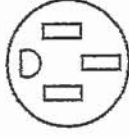

- Do not use an extension cord.

INSTALLATION INSTRUCTIONS

Unpack Range

⚠ WARNING

Excessive Weight Hazard

Use two or more people to move and install range.

Failure to do so can result in back or other injury.

1. Remove shipping materials, tape and film from range.
2. Remove oven racks and parts package from inside oven.
3. Do not remove the shipping base at this time.

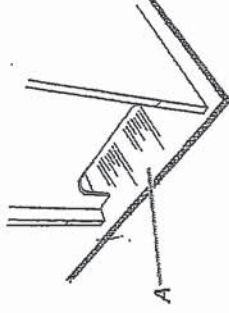

A. Shipping base

Handwritten signature and date: 09/11/11

30 of 30



Whirlpool
Heute. Morgen. Immer.



OTHER AVAILABLE COLORS

Universal silver
Model: WDF310PAA

| DIMENSIONS | | KEY FEATURES |
|--|---------------|--------------|
| Maximum Height | 34 1/2 Inches | |
| Minimum Height | 33 1/2 Inches | |
| Height | 34 1/2 Inches | |
| Depth | 24 1/2 Inches | |
| Width | 23 7/8 Inches | |
| Dimensions shown are for planning purposes only. For complete information, see Installation Instructions packaged with product. | | |
| ELECTRICAL | | |
| 15 Amps Amps. 60 Hz. 120 V. 15, | | |
| Before purchasing this appliance, read important information about its estimated annual energy consumption or energy efficiency rating that is available from your dealer. | | |

| |
|---|
| ENERGY STAR® Qualified |
| No One Has Fewer Repairs 17 Years In A Row Resource - Efficient Wash System |
| CEE Tier 1 qualified |
| Tall Tub Design |
| White Plastic Interior |
| Quiet Partner(TM) 1 Sound Package |
| Auto Soil Sensor |
| Electronic Controls |
| 3 Automatic Cycles |
| 1-Hour Wash Cycle |
| Heavy Wash Cycle |
| Normal Cycle |
| 4 Options |
| High Temperature Wash System |
| Heated Dry Option |
| 4 Hour Delay Wash Option |
| 4-Tier SheerClean Direct Feed Wash System |
| Control Lock |
| Vinyl Racks |
| In-Rack Silverware Basket |



UK-75 WALLACETON
LOT 190C-17
20-1456 ELEVATION B
THE HAMPTON

31 of 38

Whirlpool® Undercounter Dishwasher

PRODUCT MODEL NUMBERS

WDF110PAB WDE310ELA WDF530PSY
WDF111PAB WDF320PAD WDF540PAD
WDF120PAF WDF510PAY WDF730PAY
WDF121PAF WDF520PAD WDT710PAY
WDF310PAA WDF530PAY WDT720PAD
WDF310PCA WDT730PLY WDT770PAY

Electrical Requirements: 120-volt, 60-Hz, AC only, 15- or 20-amp, fused electrical supply. Copper wire only. A time delay fuse or circuit breaker and separate circuit is recommended.

If direct wiring dishwasher: Use flexible, armored, or nonmetallic, sheathed copper wire with grounding wire that meets the wiring requirements for your home and local codes and ordinances. Use a UL listed or CSA approved conduit connector.

If connecting dishwasher with a power supply cord:

Use Power Supply Cord Kit (Part No. 4317824) marked for use with dishwashers. Follow the kit instructions for installing the power supply cord. Power supply cord must plug into a grounded 3 prong, outlet, located in the cabinet next to the dishwasher opening. Outlet must meet all local codes and ordinances.

Water Supply Requirements: A hot water line with 20 to 120 psi (138 to 862 kPa) water pressure. Water temperature must be 120°F (49°C) water at dishwasher. Use 3/8" O.D. copper tubing with compression fitting or flexible braided water supply line (1/2" minimum plastic tubing is not recommended). Use a 90° elbow with 3/4" N.P.T. external pipe threads on one end. Do not solder within 6" (15.2 cm) from water inlet valve.

Drain Requirements: A new drain hose is supplied with your dishwasher. If this is not long enough, use a new drain hose with a maximum length of 12' (3.7 m) (Part No. 3385556) that meets all current AHAM/IAPMO test standards, is resistant to heat and detergent, and fits the 1" (2.5 cm) drain connector of the dishwasher.

Make sure to connect the drain hose to waste tee or disposer inlet above drain trap in house plumbing and 20" (50.8 cm) minimum above the floor. It is recommended

that the drain hose either be looped up and securely fastened to the underside of the counter or be connected to an air gap.

Make sure to use an air gap if the drain hose is connected to house plumbing lower than 20" (50.8 cm) above subfloor or floor.

Use 1/2" (1.3 cm) minimum I.D. drain line fittings.

If required, the air gap should be installed in accordance with the air gap installation instructions. When connecting the air gap, a rubber hose (not provided) will be needed to connect to the waste tee or disposer inlet.

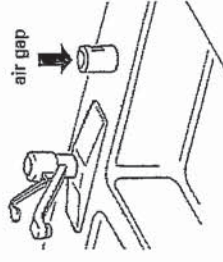

PRODUCT DIMENSIONS

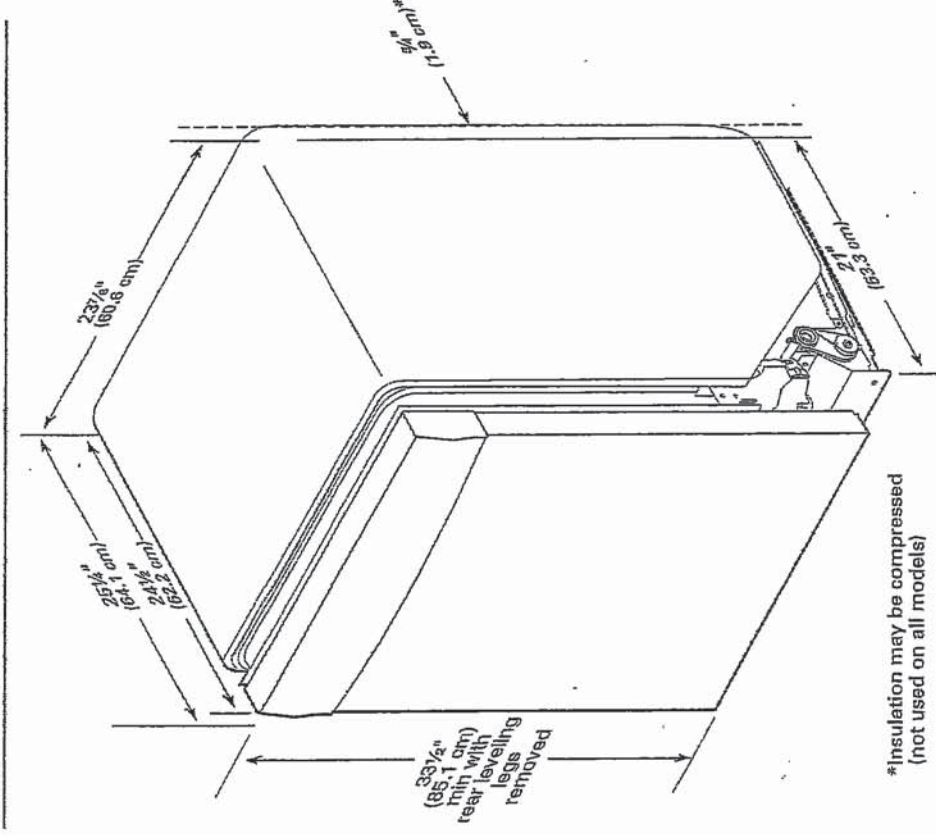

*Insulation may be compressed (not used on all models)

Cy

UK-75 WALLACETON
LOT 190C-17
20-1456 ELEVATION B
THE HAMPTON

32 of 38

CABINET CUTOUT DIMENSIONS

WDF 320 PAB

NOTE: Shaded areas of cabinet walls show where utility connections may be installed.

*Measure from the lowest point on the underside of the countertop. May be reduced to 33½" (85.1 cm) by removing the rear leveling legs from dishwasher.

**Minimum, measured from narrowest point of opening.

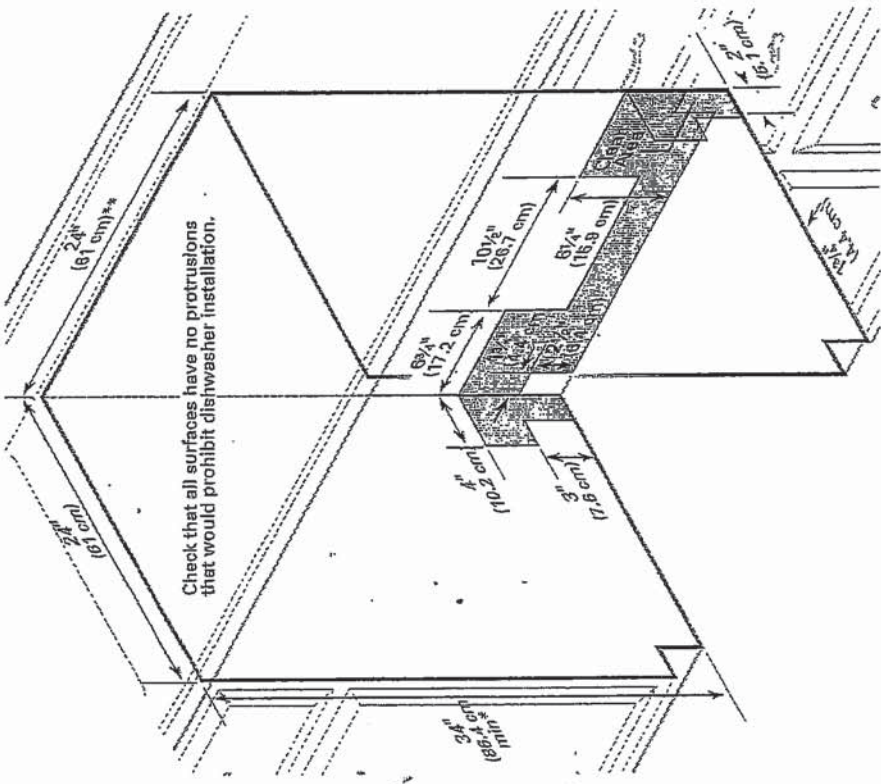

cos W

UK-75 WALLACETON
LOT 190C-17
20-1456 ELEVATION B
THE HAMPTON

33 of 38

WHIRLPOOL WASHER Model #: WFW5620HW

Whirlpool Brand Canada English | Washer and Dryers | Washers | Front Load Washers | WFW5620HW

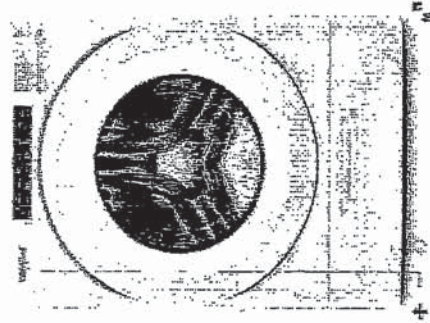

5.2 cu. ft. I.E.C. Closet-Depth
Front Load Washer with
Load & Go™ Dispenser



Whirlpool® 5.2 cu. ft. I.E.C. Closet-Depth Front Load Washer with Load & Go™ Dispenser
Model #: WFW5620HW

Dimensions

| | |
|--------------------------------|----------------------|
| Depth | 80.17 cm, 31-9/16 in |
| Depth With Door Open 90 Degree | 143.51 cm, 56-1/2 in |
| Minimum Height | 98.11 cm, 38-5/8 in |
| Width | 69.58 cm, 27.0 in |

Appearance

| | |
|------------------|-----|
| LCD Touch Screen | No |
| Window | Yes |

Details

| | |
|---------------|-----------------|
| Drum Material | Stainless Steel |
|---------------|-----------------|

Cycles and Options

| | |
|-----------------------|----|
| Number of Wash Cycles | 37 |
|-----------------------|----|

Electrical

| | |
|---------------------|-----|
| Hz | 60 |
| Power Cord Included | Yes |

Handwritten signature or initials.

UK-75 WALLACETON
 LOT 190C-17
 20-1456 ELEVATION B
 THE HAMPTON

34 of 38

WHIRLPOOL WASHER Model #: WFW5620HW

LOCATION REQUIREMENTS

Proper installation is your responsibility.

You will need:

- A water heater set to 120°F (49°C).
- A grounded electrical outlet located within 6 ft (1.8 m) of power cord on back of washer.
- Hot and cold water faucets located within 4 ft (1.2 m) of hot and cold water fill valves on washer, and water pressure of 20–100 psi (137.9–689.6 kPa).
- A level floor with maximum slope of 1" (25 mm) under entire washer. Installing on carpet or surfaces with foam backing is not recommended.
- Floor must support washer's total weight (with water and load) of 315 lbs (143 kgs).

IMPORTANT: Do not install, store, or operate washer where it will be exposed to weather or in temperatures below 32°F (0°C). Water remaining in washer after use may cause damage in low temperatures. See "Washer Care" in your Use and Care Guide for winterizing information.

Whirlpool Models*

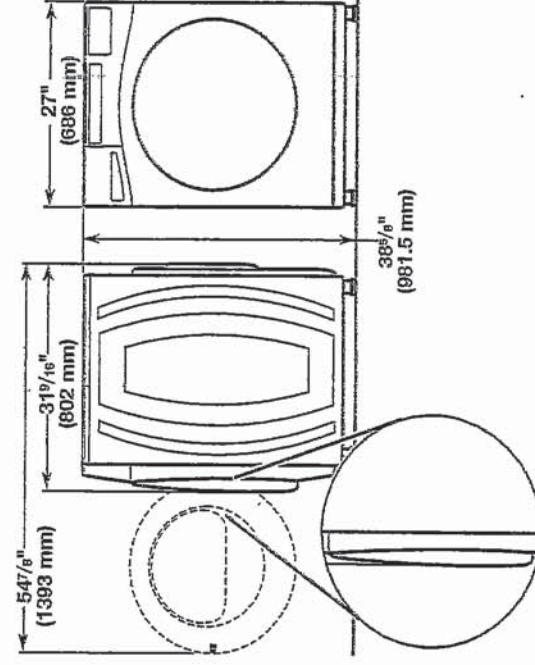
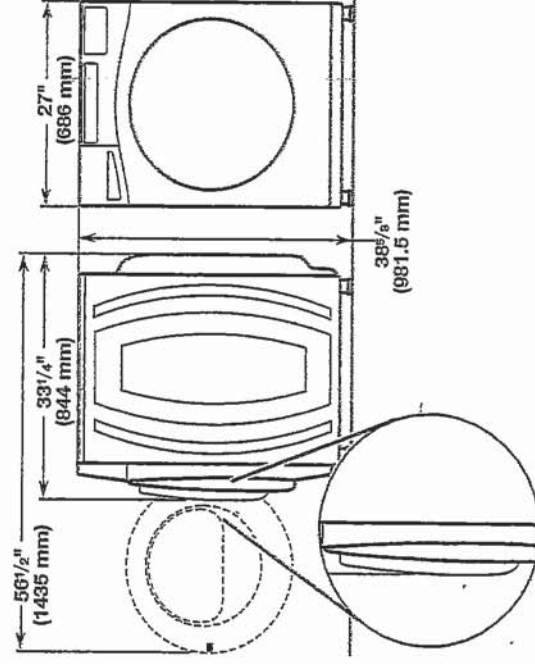

*For additional details (or information) specific to your model, refer to the 'Dimensions' listed for your model at www.whirlpool.com.

Maytag Models

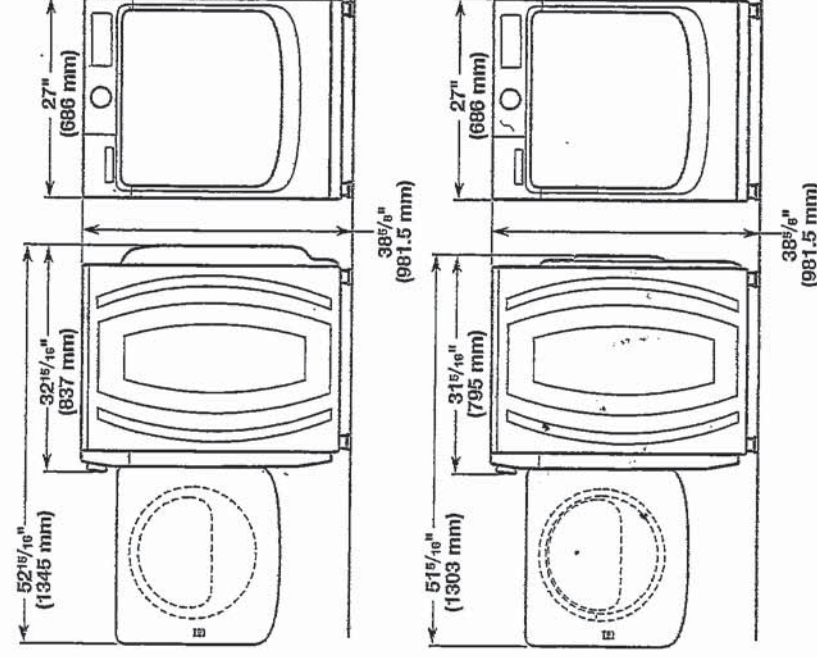

All dimensions show minimum spacing allowed. For each arrangement, consider allowing more space for ease of installation and servicing, and spacing for companion appliances and clearances for walls, doors, and floor moldings.

Space must be large enough to allow door to fully open. Add spacing of 1" (25 mm) on all sides of washer to reduce noise transfer. If a closet door or louvered door is installed, top and bottom air openings in door are required.

Recessed area or closet installation (stacked washer and dryer):

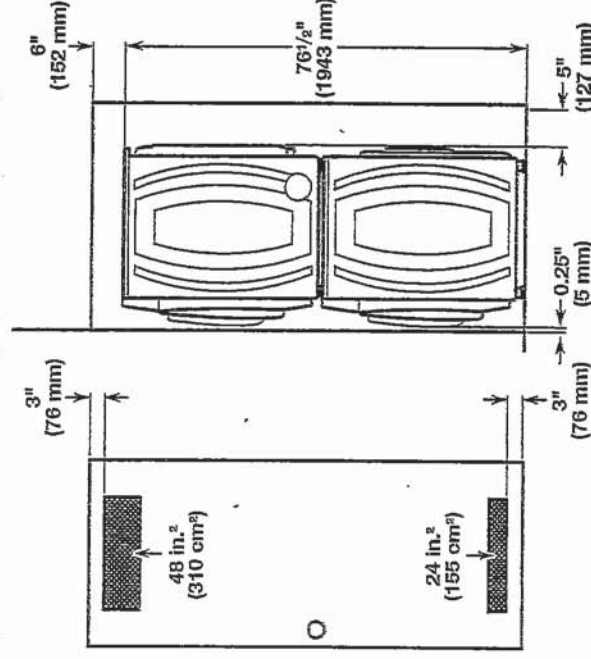

ea

UK-75 WALLACETON
 LOT 190C-17
 20-1456 ELEVATION B
 THE HAMPTON

35 of 38

WHIRLPOOL WASHER Model #: WFW5620HW

Custom under-counter installation:

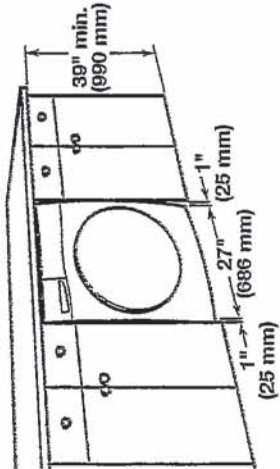

Recessed area or closet installation:

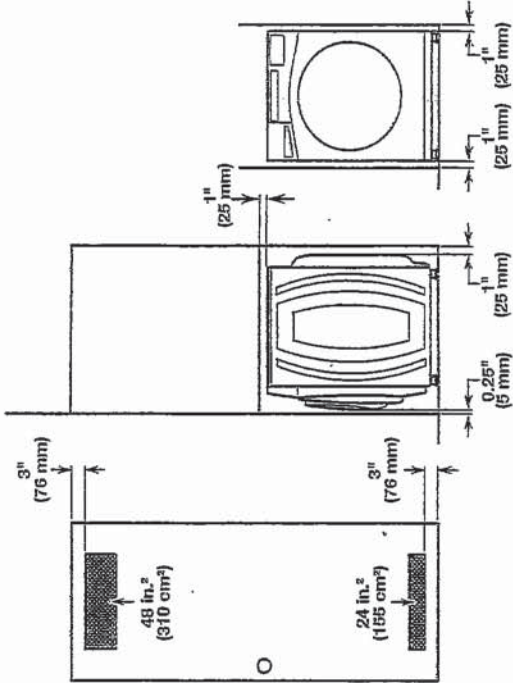

Custom cabinet installation:

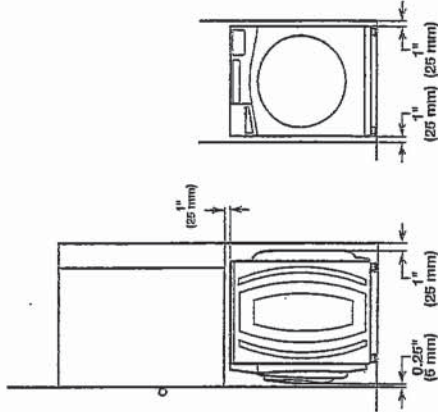

DRAIN SYSTEM

The drain system can be installed using a floor drain, wall standpipe, floor standpipe, or laundry tub. Select the method you need.

IMPORTANT: To avoid siphoning, only 4.5" (114 mm) of drain hose should be inside standpipe. Always secure drain hose with cable tie.

Floor standpipe drain system

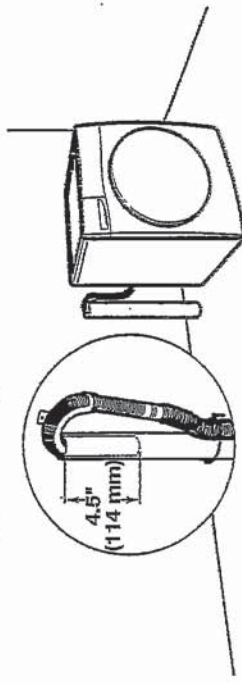

Minimum diameter for a standpipe drain: 2" (51 mm). Minimum carry-away capacity: 17 gal. (64 L) per minute. A 1/4" (6 mm) diameter to 1" (25 mm) diameter Standpipe Adapter Kit is available (Part Number 3363920). Top of standpipe must be at least 30" (762 mm) high; install no higher than 96" (2.44 m) from bottom of washer. If you have an overhead sewer and need to pump higher than 96" (2.44 m), a sump pump and associated hardware are needed. See "Alternate parts."

Wall standpipe drain system

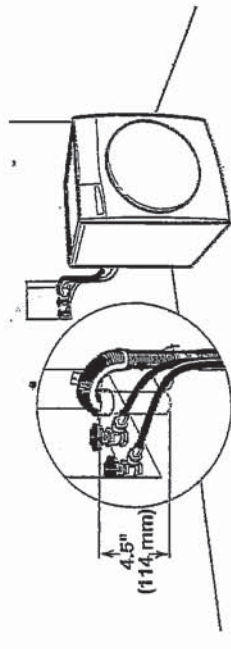

See requirements for floor standpipe drain system.

Laundry tub drain system

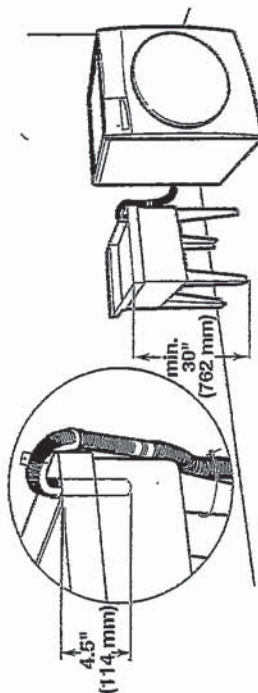

Minimum capacity: 20 gal. (76 L). Top of laundry tub must be at least 30" (762 mm) above floor; install no higher than 96" (2.44 m) from bottom of washer.

cg

UK-75 WALLACETON
LOT 190C-17
20-1456 ELEVATION B
THE HAMPTON

36 of 38

WHIRLPOOL DRYER Model #: YWED5620HW

Whirlpool Brand Canada English | Washer and Dryers | Dryers | Electric Dryers | YWED5620HW

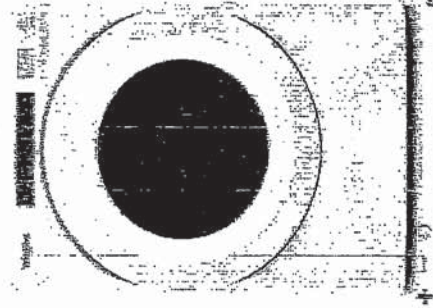

7.4 cu. ft. Front Load Electric
Dryer with Intuitive Touch
Controls



Whirlpool 7.4 cu. ft. Front Load Electric Dryer with Intuitive Touch Controls

Model #: YWED5620HW

Dimensions

| | |
|--------------------------------|----------------------|
| Depth | 78.74 cm, 31.0 in |
| Depth With Door Open 90 Degree | 138.43 cm, 54-1/2 in |
| Height | 98.42 cm, 39-3/4 in |
| Width | 68.58 cm, 27.0 in |

Configuration and Overview

| | |
|-----------|----------|
| Fuel Type | Electric |
|-----------|----------|

Cycles and Options

| | |
|--------------------------|-----|
| Cycle Time Remaining | Yes |
| Lint Filter Indicator | No |
| Number of Dryer Cycles | 36 |
| Number of Dryness Levels | 3 |

Ventilation System

| | |
|---------------------|---------------------------|
| Long Vent | No |
| Maximum Vent Length | 64 |
| Venting Direction | Left, Right, Bottom, Rear |

Electrical

| | |
|----|----|
| Hz | 60 |
|----|----|

Power Cord Included

Yes

Handwritten signature and initials.

UK-75 WALLACETON
LOT 190C-17
20-1456 ELEVATION B
THE HAMPTON

37 of 38

WHIRLPOOL DRYER Model #: YWED5620HW

Back view:

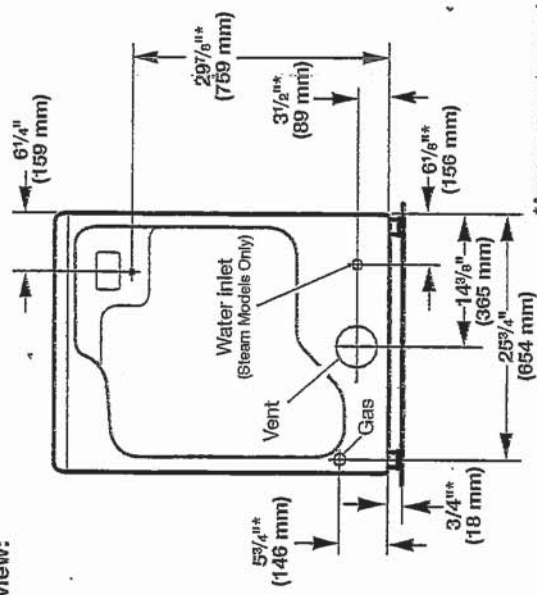

*Approx. measurement

NOTE: Most installations require a minimum of 5" (127 mm) clearance behind dryer for exhaust vent with elbow. See "Venting Requirements."

Installation Clearances

For each arrangement, consider allowing more space for ease of installation and servicing, spacing for companion appliances, and clearances for walls, doors, and floor moldings. Space must be large enough to allow door to fully open. Add spacing on all sides of dryer to reduce noise transfer. If a closet door or louvered door is installed, top and bottom air openings in door are required.

Check code requirements. Some codes limit, or do not permit, installation of the dryer in garages, closets, mobile homes, or sleeping quarters. Contact your local building inspector.

NOTE: No other fuel-burning appliance can be installed in the same closet as a dryer.

Installation spacing for recessed area or closet installation

All dimensions show recommended and minimum spacing allowed.

- Additional spacing should be considered for ease of installation and servicing.
- Additional clearances might be required for wall, door, floor moldings, dryer venting, and gas line.
- Additional spacing should be considered on all sides of the dryer to reduce noise transfer.
- For closet installation with a door, minimum ventilation openings in the top and bottom of the door are required. Louvered doors with equivalent ventilation openings are acceptable.
- Companion appliance spacing should also be considered.

Recommended installation clearances (dryer only):

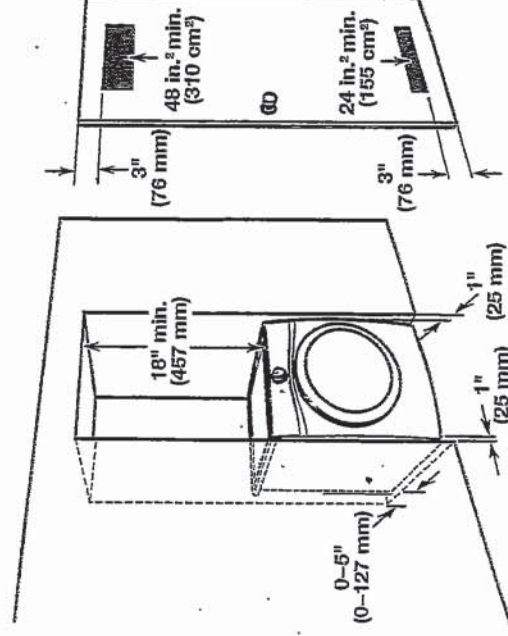

0" (0 mm) rear spacing is allowed for straight back venting only. For steam models only, inlet hose must not be kinked.

Custom under-counter installation:

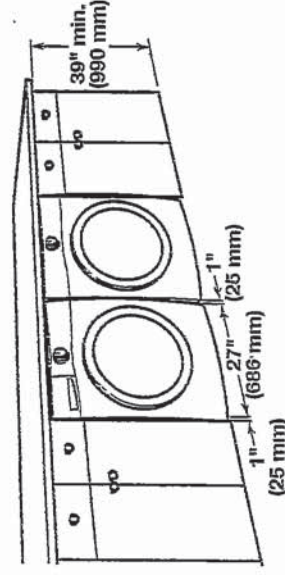

Mobile home - Additional installation requirements:

This dryer is suitable for mobile home installations. The installation must conform to the Manufactured Home Construction and Safety Standard, Title 24 CFR, Part 3280 (formerly the Federal Standard for Mobile home construction and Safety, Title 24, HUD Part 280) or Standard CAN/CSA-Z240 MH.

Mobile home installations require:

- Metal exhaust system hardware, available for purchase from your dealer. For further information, see "Assistance or Service" in your Use and Care Guide.
- Special provisions must be made in mobile homes to introduce outside air into dryer. Openings (such as a nearby window) should be at least twice as large as dryer exhaust opening.

For mobile home installation of gas dryers:

- Mobile Home Installation Hold-down Kit Part Number 346764 is available to order. For further information, see "Assistance or Service" in your Use and Care Guide.

eg 4

UK-75 WALLACETON
LOT 190C-17
20-1456 ELEVATION B
THE HAMPTON

38 of 38

WHIRLPOOL DRYER Model #: YWED5620HW

Additional parts may be required, depending on your installation. Check local codes. Check existing electrical supply and venting. Read "Electrical Requirements" and "Venting Requirements" before purchasing parts.

If using a power supply cord:

Use a UL Listed power supply cord kit marked for use with clothes dryers. The kit should contain:

- A UL Listed 30 amp power supply cord, rated 120/240 volt minimum. The cord should be type SRD or SRDT and be at least 4 ft. (1.22 m) long. The wires that connect to the dryer must end in ring terminals or spade terminals with upturned ends.

- A UL Listed strain relief.

Optional Equipment (not supplied with dryer):

Refer to your Use and Care Guide for information about accessories available for your dryer.

LOCATION REQUIREMENTS

Check code requirements. Some codes limit, or do not permit, installing dryer in garages, closets, mobile homes, or sleeping quarters. Contact your local building inspector.

| |
|---|
| ⚠ WARNING |
|  |
| Explosion Hazard |
| Keep flammable materials and vapors, such as gasoline, away from dryer. |
| Place dryer at least 18 inches (460 mm) above the floor for a garage installation. |
| Failure to do so can result in death, explosion, or fire. |

You will need:

- A location allowing for proper exhaust installation. See "Venting Requirements."
 - A separate 15 or 20 amp circuit for a gas dryer or 30 amp circuit for an electric dryer.
 - If using power supply cord, a grounded electrical outlet located within 2 ft. (610 mm) of either side of dryer. See "Electrical Requirements."
 - Floor must support dryer weight of 200 lbs. (90.7 kg). Also consider weight of companion appliance.
 - Cold water faucets located within 4 ft. (1.2 m) of the water fill valves, and water pressure of 20-120 psi (138-827 kPa). You may use your washer's water supply by purchasing the necessary parts noted in "Parts needed."
 - Level floor with maximum slope of 1" (25 mm) under entire dryer. If slope is greater than 1" (25 mm), install Extended Dryer Feet Kit, Part Number 279810. If not level, clothes may not tumble properly and automatic sensor cycles may not operate correctly.
 - For garage installation, place dryer at least 18" (460 mm) above floor. If using a pedestal, you will need 18" (460 mm) to bottom of dryer.
 - The dryer must not be installed or stored in an area where it will be exposed to water and/or weather.
- IMPORTANT:** Do not operate, install, or store dryer where it will be exposed to water, weather, or at temperatures below 40°F (4°C). Lower temperatures may cause dryer not to shut off at end of automatic sensor cycles, resulting in longer drying times.

DRYER DIMENSIONS

Front view:

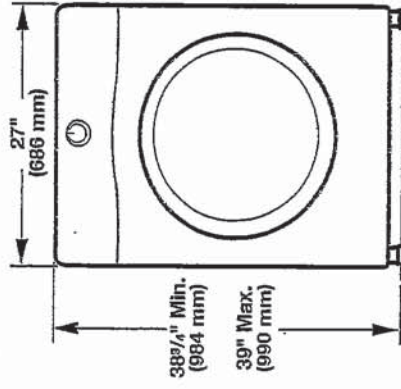

Side view:

Whirlpool Models

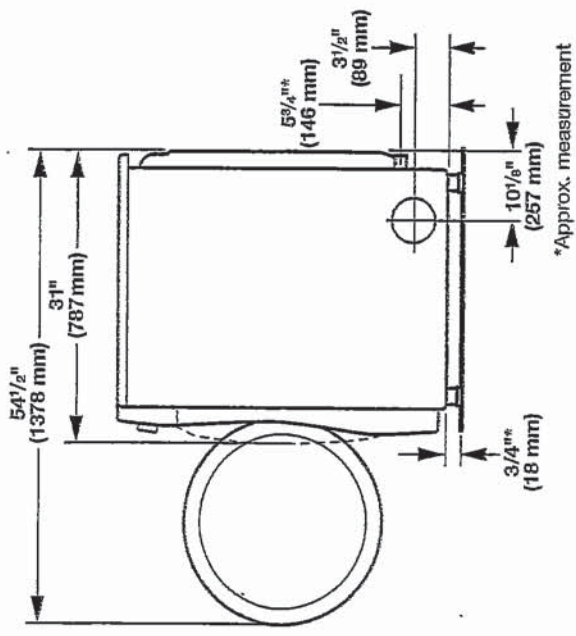

*Approx. measurement

Maytag Models

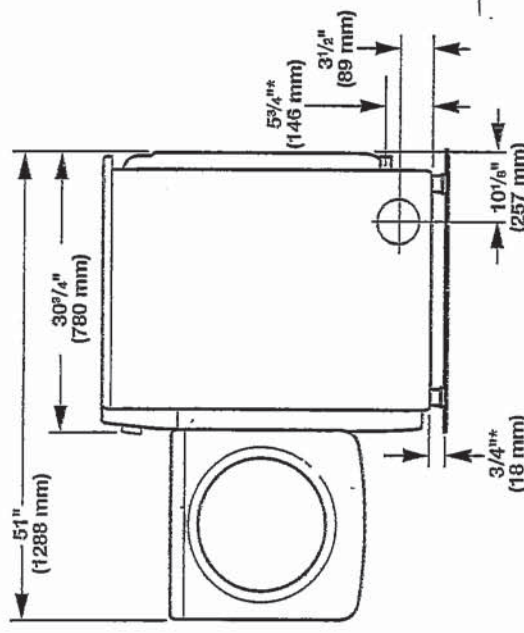

*Approx. measurement

cey