



20-May-21

PRE

# REVISED-Sales Selection Sheet

8 OF 9

LOT 00534

20-2337-AL ELEV A THE SPRUCEWOOD

PURCHASERS: IBIWUMI ADEDOKUN

CONTACT NO: 416-984-1714

VENDOR: HEATHWOOD HOMES (WHITBY) LIMITED - PHASE 4

HST #

It is herein understood and agreed between the undersigned parties hereto that the following changes shall be made to the above mentioned Agreement of Purchase and Sale in accordance with the agreement and except for such changes noted below, all other terms and conditions in the Agreement of Purchase and Sale shall remain as stated herein. It is further understood that and agreed that all changes and additions shall be installed as per builder's specifications, location and available selections. The Purchaser hereby agrees to purchase the following extras:

### Electrical

AMOUNT:

- 344 **Optional Extras** Qty: 2  
Ceiling rough-in (Capped) **KITCHEN**
- 2 ADDITIONAL CAPPED CEILINGON EACH SIDE OF RELOCATED KITCHEN LIGHT ( FOR A TOTAL OF 3 FOR FUTURE INDIVIDUALA PENDANT LIGHTS PURCHASER TO INSTALL AFTER CLOSING) ON EXISTING SWITCH SKETCH # 4 PAGE 9
- 379 **Optional Extras** Qty: 1  
Extra wall interior outlet (120V/15A) on a Separate Circuit (on arcfault) **KITCHEN**
- ADD BESIDE FRIDGE FOR UPPER MICROWAVE CABINET WITH COMPLETED COLOUR CHART SKETCH # 4 PAGE 9

\_\_\_\_\_

1. Purchasers have requested the change described above, its costs, and the corresponding adjustments in the construction schedule. By signing this change order, Purchasers agree to pay for this change and acknowledge that the estimated delivery date for the home be revised accordingly. The Vendor will incorporate the change into the home only when the change order has been approved by the Vendor, and paid for in full by the purchasers.
2. The Vendor will endeavour to incorporate the requested revisions in the construction of the house, but will not be liable to the Purchaser in any way.
3. Costs quoted above are firm provided the Purchaser agrees and pays in full the designated changes or extras within five (5) days of the date of the Vendor's Offer as noted below.
4. Notwithstanding the signing of this Sales Selection Sheet by both the Vendor and the purchaser, Vendor may elect at any time not to proceed with any or all such changes or optional extras. In the event of such election, the monies paid for any changes or optional extras not proceeded with shall be returned to the Purchaser, without interest. The cost of options or extras is non-refundable in all other circumstances.
5. In the event that the transaction of Purchase and Sale is not completed for any reason whatsoever, the Purchaser acknowledges that these monies will not be returned by the Vendor.
6. The Vendor reserves the right to substitute above materials and equipment with that of equal or better quality.
7. Purchaser acknowledges that items may not be exactly as shown. Variations from the Vendor's samples may occur in finished materials due to normal production processes. Vendor is not responsible for shade difference which may occur from different dye lots or wood grains. Variations from the Vendor's samples will occur with natural materials such as wood, marble, granite, hardwood and brick.
8. Selections will not be processed unless signed by Heathwood Homes Head Office.
9. The selections made on this schedule are final and cannot be changed once submitted.
10. The Purchaser has checked and acknowledges the accuracy of this schedule.

MAY 20/21 Signature on file  
Purchaser

MAY 20/21 TINA LEFUR  
Date ~~APPROVED~~ Décor Consultant

by e-mail  
Purchaser

-05-20 2021 M. Foxen  
Date Approved

Purchaser

Date Approved ~~HEATHWOOD HOMES (WHITBY)~~  
LIMITED - PHASE 4

C2-COUNTRY LANE  
LOT 534  
20-2337 ALT ELEV. A  
THE SPRUCEWOOD

9 of 9

# The Sprucewood

20-2337 ALT ELEV. A

ELEVATION A: 3,027 SQUARE FEET  
( Includes 690 square feet of finished Lower Level )

Sketch # 4.

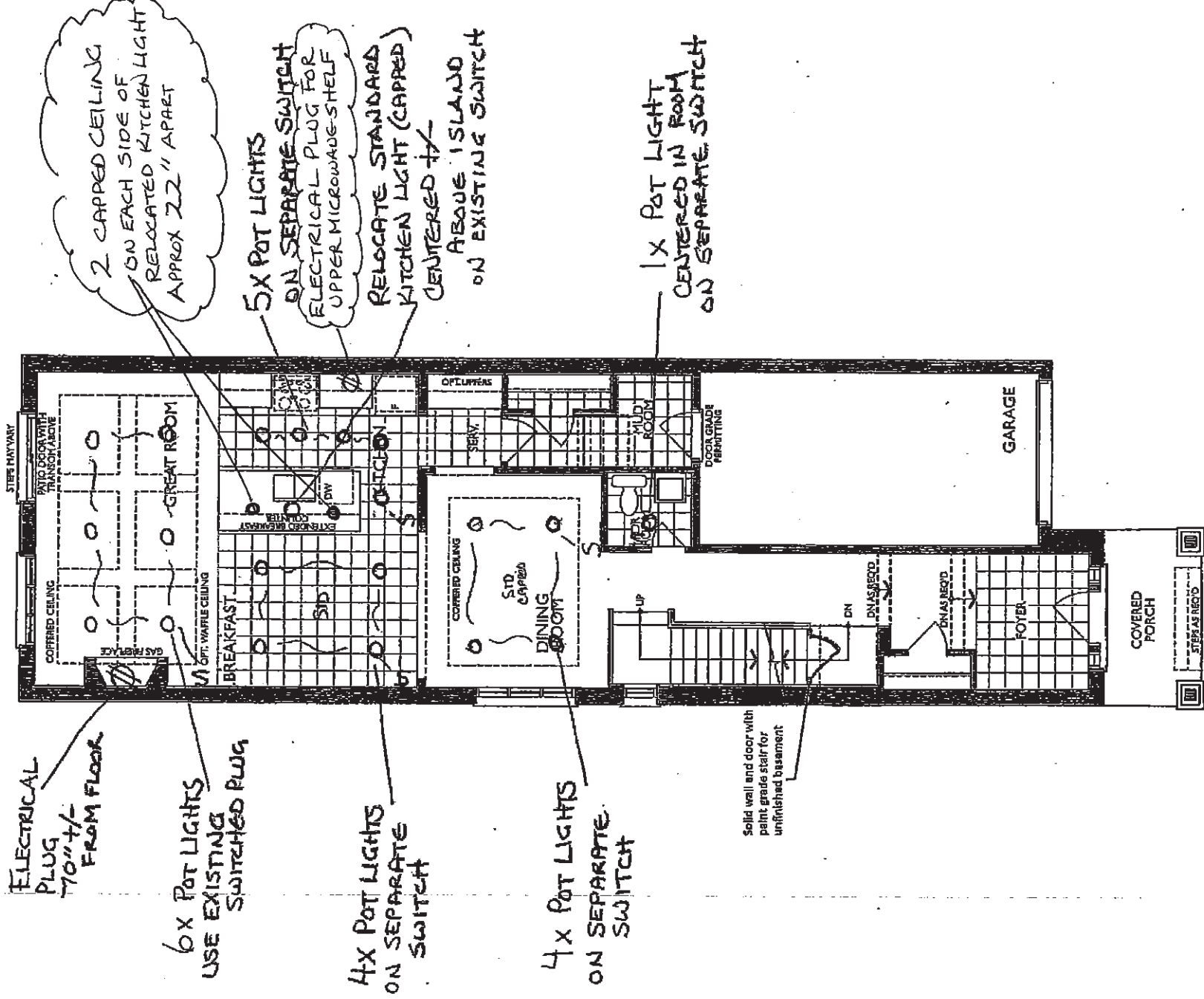

GROUND FLOOR  
ELEV. A