



# Interior Finishing Selection Sheet

10-Jun-21

LOT 050-1

20-2447-EN ELEV A THE BARRINGTON

PURCHASERS: HAGEN M. MESSNER  
ANTIGONI MESSNER

CONTACT NO: 416-951-7598  
416-464-0909

VENDOR: HEATHWOOD HOMES (WHITBY) LIMITED - PHASE 4

UPG

## Appliances

6-8894 Kitchen HoodFan

☒ CYCLONE 30" CANOPY CHIMNEY HOODFAN (Standard for  
Singles Only) STAINLESS STEEL SCB51430 STD **PAGE 28**

## Cabinetry

1-9111 Kitchen Cabinet Colour/Style

3-2086 Kitchen Cabinet Hardware

25-9156 Main Bathroom Cabinet Colour/Style

29-7666 Main Bathroom Cabinet Hardware

20-9156 Master Ensuite Cabinet Colour/Style

22-7666 Master Ensuite Cabinet Hardware

359-9156 Optional Lower Level Bath Cabinet Colour/Style

360-7666 Optional Lower Level Bath Cabinet Hardware

361-8805 Optional Lower Level Bath Countertop

☐ SIMCOE ORCHID VIKING III STD 3DL

☐ HARDWARE 9677 STD

☐ SIMCOE RAIN CLOUD Viking III STD 3DL

☐ HARDWARE 96650 STD

☐ SIMCOE RAIN CLOUD Viking III STD 3DL

☐ HARDWARE 96650 STD

☐ SIMCOE RAIN CLOUD Viking III STD 3DL

☐ HARDWARE 96650 STD

☐ Countertop MERCURY VESTA 4988K-07 Wilsonart

## Carpet

37-9248 Bedroom 2 Flooring

38-9248 Bedroom 3 Flooring

363-9248 Bedroom 4 (Optional Lower Level) Flooring

14-9248 Family Room Flooring

367-9248 Lower Level Hall Flooring

36-9248 Master Bedroom Flooring

52-1079 Throughout Underpad

☐ Dynasty Tex 40 oz Poly BLACK ICE DY 89418 STD

☐ Dynasty Tex 40 oz Poly BLACK ICE DY 89418 STD

☐ Dynasty Tex 40 oz Poly BLACK ICE DY 89418 STD

☐ Dynasty Tex 40 oz Poly BLACK ICE DY 89418 STD

☐ Dynasty Tex 40 oz Poly BLACK ICE DY 89418 STD

☐ Dynasty Tex 40 oz Poly BLACK ICE DY 89418 STD

☐ Underpad 500 Series STD

## Ceramics

16-9255 Foyer Flooring

17-2225 Foyer Grout

348-9255 Laundry Mud Room Flooring

☐ SEMPRE White Matte TR.SP.WHITE.1313 STD 13" x 13"

☐ Grout (27) Silver STD

☐ SEMPRE White Matte TR.SP.WHITE.1313 STD 13" x 13"

1. The Purchaser acknowledges these selections are subject to the terms and conditions of the applicable Agreement of Purchase and Sale.
2. The Purchaser acknowledges that the Vendor accepts no responsibility in the event the Vendor is unable to supply a selection. The Purchaser agrees to reselect from the currently available selections immediately upon request.
3. The Vendor reserves the right to substitute above materials and equipment with that of equal or better quality.
4. Purchaser acknowledges that items may not be exactly as shown. Variations from the Vendor's samples may occur in finished materials due to normal production processes. Vendor is not responsible for shade difference which may occur from different dye lots or wood grains. Variations from the Vendor's samples will occur with natural materials such as wood, marble, granite, hardwood and brick.
5. The Vendor reserves the right to select Grout & Thresholds that best suits the Tile selected.
6. Selections will not be processed unless signed by Heathwood Homes Head Office.
7. The colour selections made on the Colour Chart are final and cannot be changed once submitted.
8. The Purchaser has checked and acknowledges the accuracy of this Colour Chart.

June 10, 2021

Date

Purchaser

Date

APPROVED

Décor Consultant

JUNE 19, 2021

Date

Purchaser

Date Approved

HEATHWOOD HOMES (WHITBY)  
LIMITED - PHASE 4



# Interior Finishing Selection Sheet

10-Jun-21

LOT 050-1

20-2447-EN ELEV A THE BARRINGTON

PURCHASERS: HAGEN M. MESSNER  
ANTIGONI MESSNER

CONTACT NO: 416-951-7598  
416-464-0909

VENDOR: HEATHWOOD HOMES (WHITBY) LIMITED - PHASE 4

UPG

## Ceramics

349-2225 Laundry Mud Room Grout  
30-9255 Main Bathroom Flooring  
31-2225 Main Bathroom Grout  
112-9020 Main Bathroom Tub Wall Tile  
113-2225 Main Bathroom Tub Wall Tile Grout  
23-9255 Master Ensuite Floor Tile  
24-2225 Master Ensuite Floor Tile Grout  
73-8661 Master Ensuite Shower Floor Tile  
74-2226 Master Ensuite Shower Floor Tile Grout  
147-8923 Master Ensuite Shower Jamb(s) and Sill(s)  
104-9020 Master Ensuite Shower Wall Tile  
105-2226 Master Ensuite Shower Wall Tile Grout  
350-9255 Optional Lower Level Bath Flooring  
351-2225 Optional Lower Level Bath Grout  
352-9020 Optional Lower Level Bath Tub Wall Tile  
353-2226 Optional Lower Level Bath Tub Wall Tile Grout  
32-9255 Powder Room Flooring  
33-2225 Powder Room Grout  
53-2232 Throughout Thresholds

- ☐ Grout (27) Silver STD  
☐ SEMPRE White Matte TR.SP.WHITE.1313 STD 13" x 13"  
☐ Grout (27) Silver STD  
☐ Weave White QT.WV.WHT.0810 STD 8 x 10 TO BE INSTALLED VERTICALLY  
☐ Grout (27) Silver STD  
☐ SEMPRE White Matte TR.SP.WHITE.1313 STD 13" x 13"  
☐ Grout (27) Silver STD  
☐ Ontario Series Mosaic Snow White Matte OD.ON.SWT.0202.MT.N STD 2 x 2  
☐ Grout (00) White STD  
☐ Shower Jamb / Sill Thassos White STD  
☐ Weave White QT.WV.WHT.0810 STD 8 x 10 TO BE INSTALL VERTICALLY  
☐ Grout (00) White STD  
☐ SEMPRE White Matte TR.SP.WHITE.1313 STD 13" x 13"  
☐ Grout (27) Silver STD  
☐ Weave White QT.WV.WHT.0810 STD 8 x 10  
☐ Grout (00) White STD  
☐ SEMPRE White Matte TR.SP.WHITE.1313 STD 13" x 13"  
☐ Grout (27) Silver STD  
☐ Metal Thresholds STD

## Electrical

90-5796 Throughout Switches and Plug

☐ Decora White Switches and Plugs STD

## Fireplace

1. The Purchaser acknowledges these selections are subject to the terms and conditions of the applicable Agreement of Purchase and Sale.
2. The Purchaser acknowledges that the Vendor accepts no responsibility in the event the Vendor is unable to supply a selection. The Purchaser agrees to reselect from the currently available selections immediately upon request.
3. The Vendor reserves the right to substitute above materials and equipment with that of equal or better quality.
4. Purchaser acknowledges that items may not be exactly as shown. Variations from the Vendor's samples may occur in finished materials due to normal production processes. Vendor is not responsible for shade difference which may occur from different dye lots or wood grains. Variations from the Vendor's samples will occur with natural materials such as wood, marble, granite, hardwood and brick.
5. The Vendor reserves the right to select Grout & Thresholds that best suits the Tile selected.
6. Selections will not be processed unless signed by Heathwood Homes Head Office.
7. The colour selections made on the Colour Chart are final and cannot be changed once submitted.
8. The Purchaser has checked and acknowledges the accuracy of this Colour Chart.

June 10, 2021

Date

Purchaser

Date

Décor Consultant

JUNE 13, 2021

Date

Purchaser

Date Approved

HEATHWOOD HOMES (WHITBY)  
LIMITED - PHASE 4



# Interior Finishing Selection Sheet

10-Jun-21

LOT 050-1

20-2447-EN ELEV A THE BARRINGTON

PURCHASERS: HAGEN M. MESSNER  
ANTIGONI MESSNER

CONTACT NO: 416-951-7598  
416-464-0909

VENDOR: HEATHWOOD HOMES (WHITBY) LIMITED - PHASE 4

UPG

## Fireplace

136-8891 Great Room Fireplace Mantle

~~138-8874 Great Room Fireplace Surround~~

135-8865 Great Room Fireplace Type

## Granite

2-9121 Kitchen Countertop

28-9069 Main Bathroom Countertop

21-9069 Master Ensuite Countertop

## Hardwood

11-7498 Great Room Flooring

7-7498 Kitchen/Breakfast Flooring

12-7498 Living Room Flooring

98-7498 Main Hall Flooring

35-7498 Upper Hall Flooring

## Interior Railings

49-8148 Stairs to Lower Level Handrail/Pickets/Posts Type

43-8148 Stairs to Upper Level Handrail/Pickets/Posts Type

## Interior Stairs

116-1713 Basement Stairs Type

78-1712 Stair Landing to Lower Level Flooring

39-1712 Stairs to Upper Level Type

## Interior Trim

☐ Paint Grade Mantle- Cabinet (Per Plan) WHITE NF-17 STD

☒ ~~3 pc 4" Marble Surround Grigio Carnico~~ STD

☐ Dimplex FP3033HL Electric Fireplace

☒ MSI Quartz ICED WHITE Group 1 UPG 3/4" with Mitred Edge

☒ MSI Quartz ICED WHITE Group 1 STD 3/4"

☒ MSI Quartz ICED WHITE Group 1 STD 3/4"

☐ Vintage Northern Solid Sawn Engineered Select V : Red Oak Pearl GRYPHON Red Oak Pearl 3/4" x 3 1/4"

☒ Vintage Northern Solid Sawn Engineered Select V : Red Oak Pearl GRYPHON Red Oak Pearl 3/4" x 3 1/4"

☐ Vintage Northern Solid Sawn Engineered Select V : Red Oak Pearl GRYPHON Red Oak Pearl 3/4" x 3 1/4"

☐ Vintage Northern Solid Sawn Engineered Select V : Red Oak Pearl GRYPHON Red Oak Pearl 3/4" x 3 1/4"

☐ Vintage Northern Solid Sawn Engineered Select V : Red Oak Pearl GRYPHON Red Oak Pearl 3/4" x 3 1/4"

☐ Single Collar Alt. Plain w/ Shoes with 3 1/2" Square/Cap Post(s) BLACK METAL STD

☐ Single Collar Alt. Plain w/ Shoes with 3 1/2" Square/Cap Post(s) BLACK METAL STD

☐ Paint Grade Stairs STD

☐ Oak Stairs UPG\_1

☐ Oak Stairs UPG\_1

1. The Purchaser acknowledges these selections are subject to the terms and conditions of the applicable Agreement of Purchase and Sale.
2. The Purchaser acknowledges that the Vendor accepts no responsibility in the event the Vendor is unable to supply a selection. The Purchaser agrees to reselect from the currently available selections immediately upon request.
3. The Vendor reserves the right to substitute above materials and equipment with that of equal or better quality.
4. Purchaser acknowledges that items may not be exactly as shown. Variations from the Vendor's samples may occur in finished materials due to normal production processes. Vendor is not responsible for shade difference which may occur from different dye lots or wood grains. Variations from the Vendor's samples will occur with natural materials such as wood, marble, granite, hardwood and brick.
5. The Vendor reserves the right to select Grout & Thresholds that best suits the Tile selected.
6. Selections will not be processed unless signed by Heathwood Homes Head Office.
7. The colour selections made on the Colour Chart are final and cannot be changed once submitted.
8. The Purchaser has checked and acknowledges the accuracy of this Colour Chart.

June 10, 2021

Date

Purchaser

Date

Décor Consultant

JUNE 10, 2021

Date

Purchaser

Date Approved

HEATHWOOD HOMES (WHITBY)  
LIMITED - PHASE 4



# Interior Finishing Selection Sheet

10-Jun-21

LOT 050-1

20-2447-EN ELEV A THE BARRINGTON

PURCHASERS: HAGEN M. MESSNER  
ANTIGONI MESSNER

CONTACT NO: 416-951-7598  
416-464-0909

VENDOR: HEATHWOOD HOMES (WHITBY) LIMITED - PHASE 4

UPG

## Interior Trim

91-9374 Throughout Trim Size

☐ 4 1/4" Baseboards and 2 3/4" Integrated Backband Casings  
STD

## Painting

46-7761 Stairs to Lower Level Colour

☐ Stain handrail, stringers, treads, risers, nosing & posts. (Metal pickets) STAIN TO COMPLEMENT Red Oak Pearl  
GRYPHON SHADE WILL VARY

50-7761 Stairs to Lower Level Handrail/Pickets/Posts Colour

☒ Stain handrail, stringers, treads, risers, nosing & posts. (Metal pickets) STAIN TO COMPLEMENT Red Oak Pearl  
GRYPHON SHADE WILL VARY

40-7761 Stairs to Upper Level Colour

☐ Stain handrail, stringers, treads, risers, nosing & posts. (Metal pickets) STAIN TO COMPLEMENT Red Oak Pearl  
GRYPHON SHADE WILL VARY

44-7761 Stairs to Upper Level Handrail/Pickets/Posts Colour

☐ Stain handrail, stringers, treads, risers, nosing & posts. (Metal pickets) STAIN TO COMPLEMENT Red Oak Pearl  
GRYPHON SHADE WILL VARY

240-1716 Throughout Trim - Paint Colour

☐ Trim WHITE STD

51-1717 Throughout Walls - Paint Colour

☐ Wall WARM GREY 22 STD

## Plumbing

266-1737 Main Bathroom Plumbing Fixture (Colour)

☐ Plumbing Fixtures WHITE STD

149-1737 Master Ensuite Plumbing Fixture (colour)

☐ Plumbing Fixtures WHITE STD

362-1737 Optional Lower Level Bath Plumbing Fixture (Colour)

☐ Plumbing Fixtures WHITE STD

34-1737 Powder Room Plumbing Fixture (Colour)

☐ Plumbing Fixtures WHITE STD

1. The Purchaser acknowledges these selections are subject to the terms and conditions of the applicable Agreement of Purchase and Sale.
2. The Purchaser acknowledges that the Vendor accepts no responsibility in the event the Vendor is unable to supply a selection. The Purchaser agrees to reselect from the currently available selections immediately upon request.
3. The Vendor reserves the right to substitute above materials and equipment with that of equal or better quality.
4. Purchaser acknowledges that items may not be exactly as shown. Variations from the Vendor's samples may occur in finished materials due to normal production processes. Vendor is not responsible for shade difference which may occur from different dye lots or wood grains. Variations from the Vendor's samples will occur with natural materials such as wood, marble, granite, hardwood and brick.
5. The Vendor reserves the right to select Grout & Thresholds that best suits the Tile selected.
6. Selections will not be processed unless signed by Heathwood Homes Head Office.
7. The colour selections made on the Colour Chart are final and cannot be changed once submitted.
8. The Purchaser has checked and acknowledges the accuracy of this Colour Chart.

June 10, 2021

Date

Purchaser

June 10, 2021

Date

APPROVED

Décor Consultant

JUNE 10, 2021

Date

Purchaser

Date Approved

HEATHWOOD HOMES (WHITBY)  
LIMITED - PHASE 4



10-Jun-21

# Sales Selection Sheet

LOT 050-1

20-2447-EN ELEV A THE BARRINGTON

PURCHASERS: HAGEN M. MESSNER  
ANTIGONI MESSNER

CONTACT NO: 416-951-7598  
416-464-0909

VENDOR: HEATHWOOD HOMES (WHITBY) LIMITED - PHASE 4

HST #

It is herein understood and agreed between the undersigned parties hereto that the following changes shall be made to the above mentioned Agreement of Purchase and Sale in accordance with the agreement and except for such changes noted below, all other terms and conditions in the Agreement of Purchase and Sale shall remain as stated herein: It is further understood that and agreed that all changes and additions shall be installed as per builder's specifications, location and available selections. The Purchaser hereby agrees to purchase the following extras:

## Appliances

2160	Cyclone 30" Wall Mount Chimney Hood SS SCB51430	KITCHEN	Qty: 1
------	--	---------	--------

PAGE 28

## Cabinetry

1339	Optional Extras 31H- Wall cabinet for built-in microwave/small appliance with trim kit (supply specs) Viking SEE SKETCH H# 7	KITCHEN	Qty: 1
------	--	---------	--------

SPECS TO FOLLOW

PAGE 18

1536	Optional Upgrade Optional Valance (Trim Only) VIKING I/II/III	Valance	Qty: 1
------	--	---------	--------

## Granite

862	Optional Upgrade Countertop 3/4" GROUP 1 with double edge	Kitchen	Qty: 1
-----	--	---------	--------

864	Optional Upgrade Countertop upgrade with 4" backsplash 3/4" GROUP 1 with single edge	Main Bathroom	Qty: 1
-----	---	---------------	--------

763	Optional Extras Granite cutout w/ straight edge polish to accommodate under mount vanity sink	MASTER AND MAIN BATHROOM	Qty: 3
-----	--	--------------------------	--------

SINK SPECS PAGE 24

863	Optional Upgrade Countertop upgrade with 4" backsplash 3/4" GROUP 1 with single edge	MASTER BATHROOM	Qty: 1
-----	---	-----------------	--------

1. This Sales Selection Sheet when properly executed forms part of our Agreement of Purchase and Sale.
2. All extras and upgrades listed above are subject to Construction Progress and Architectural and Municipal requirements.
3. In the event the Vendor is unable to incorporate the work approved above in the construction of the house for any reason whatsoever, the Vendor will not be liable to the Purchaser in any way. The monies paid for any changes or optional extras not proceeded with shall be returned to the Purchaser, without interest. The cost of options or extras is non-refundable in all other circumstances. If for any reason whatsoever the Agreement of Purchase and Sale is not completed, the total cost of work approved above will be retained by the Vendor.
4. The Vendor reserves the right to substitute above materials and equipment with that of equal or better quality.
5. Purchaser acknowledges that items may not be exactly as shown. Variations from the Vendor's samples may occur in finished materials due to normal production processes. Vendor is not responsible for shade difference which may occur from different dye lots or wood grains. Variations from the Vendor's samples will occur with natural materials such as wood, marble, granite, hardwood and brick.
6. The Vendor reserves the right to select Grout & Thresholds that best suits the Tile selected.
7. Selections will not be processed unless signed by Heathwood Homes Head Office.
8. The selections made on this schedule are final and cannot be changed once submitted.
9. The Purchaser has checked and acknowledges the accuracy of this schedule.

June 10, 2021

Date Purchaser

Date

Décor Consultant

JUNE 10, 2021

Date Purchaser

Date Approved HEATHWOOD HOMES (WHITBY)  
LIMITED - PHASE 4



10-Jun-21

# Sales Selection Sheet

LOT 050-1

20-2447-EN ELEV A THE BARRINGTON

PURCHASERS: HAGEN M. MESSNER  
ANTIGONI MESSNER

CONTACT NO: 416-951-7598  
416-464-0909

VENDOR: HEATHWOOD HOMES (WHITBY) LIMITED - PHASE 4

HST #

It is herein understood and agreed between the undersigned parties hereto that the following changes shall be made to the above mentioned Agreement of Purchase and Sale in accordance with the agreement and except for such changes noted below, all other terms and conditions in the Agreement of Purchase and Sale shall remain as stated herein: It is further understood that and agreed that all changes and additions shall be installed as per builder's specifications, location and available selections. The Purchaser hereby agrees to purchase the following extras:

## Hardwood

1149 Vintage KIT/BRK Qty: 1  
3-1/4" Red Oak Select-V

## Mirrors/Glass Products

548 Shower Upgrade Master Ensuite Qty: 1  
Upgrade to Frameless clear glass with D-Ring Handle in chrome  
SKETCH # 8 PAGE 19

## Plumbing

267 Kitchen Sink Upgrade KITCHEN Qty: 1  
Blanco Kitchen Sink Quatrus U 1 Maxi #401248 (32" x 18") Undermount 1 Bowl 9"  
Deep in Stainless Steel PAGE 21

107 AMERICAN STANDARD - SINK OPTIONS - MASTER AND MAIN Qty: 3  
Undermount Sink BATHROOM  
OVALYN Model 0496 221 020 (19 1/4" x 16 1/4") PAGE 24

1. This Sales Selection Sheet when properly executed forms part of our Agreement of Purchase and Sale.
2. All extras and upgrades listed above are subject to Construction Progress and Architectural and Municipal requirements.
3. In the event the Vendor is unable to incorporate the work approved above in the construction of the house for any reason whatsoever, the Vendor will not be liable to the Purchaser in any way. The monies paid for any changes or optional extras not proceeded with shall be returned to the Purchaser, without interest. The cost of options or extras is non-refundable in all other circumstances. If for any reason whatsoever the Agreement of Purchase and Sale is not completed, the total cost of work approved above will be retained by the Vendor.
4. The Vendor reserves the right to substitute above materials and equipment with that of equal or better quality.
5. Purchaser acknowledges that items may not be exactly as shown. Variations from the Vendor's samples may occur in finished materials due to normal production processes. Vendor is not responsible for shade difference which may occur from different dye lots or wood grains. Variations from the Vendor's samples will occur with natural materials such as wood, marble, granite, hardwood and brick.
6. The Vendor reserves the right to select Grout & Thresholds that best suits the Tile selected.
7. Selections will not be processed unless signed by Heathwood Homes Head Office.
8. The selections made on this schedule are final and cannot be changed once submitted.
9. The Purchaser has checked and acknowledges the accuracy of this schedule.

June 10, 2021

Date Purchaser

June 10, 21

Date APPROVED - Décor Consultant

JUNE 10, 2021

Date Purchaser

Date Approved HEATHWOOD HOMES (WHITBY)  
LIMITED - PHASE 4

C2 COUNTRY LANE  
LOT 50-1  
20-2447 EN ELEV A  
THE BARRINGTON

16 of 41

# The Barrington

20-2447 END ELEV. A *Sketch #5*

ELEVATION A & B END:  
2,504 SQ FT

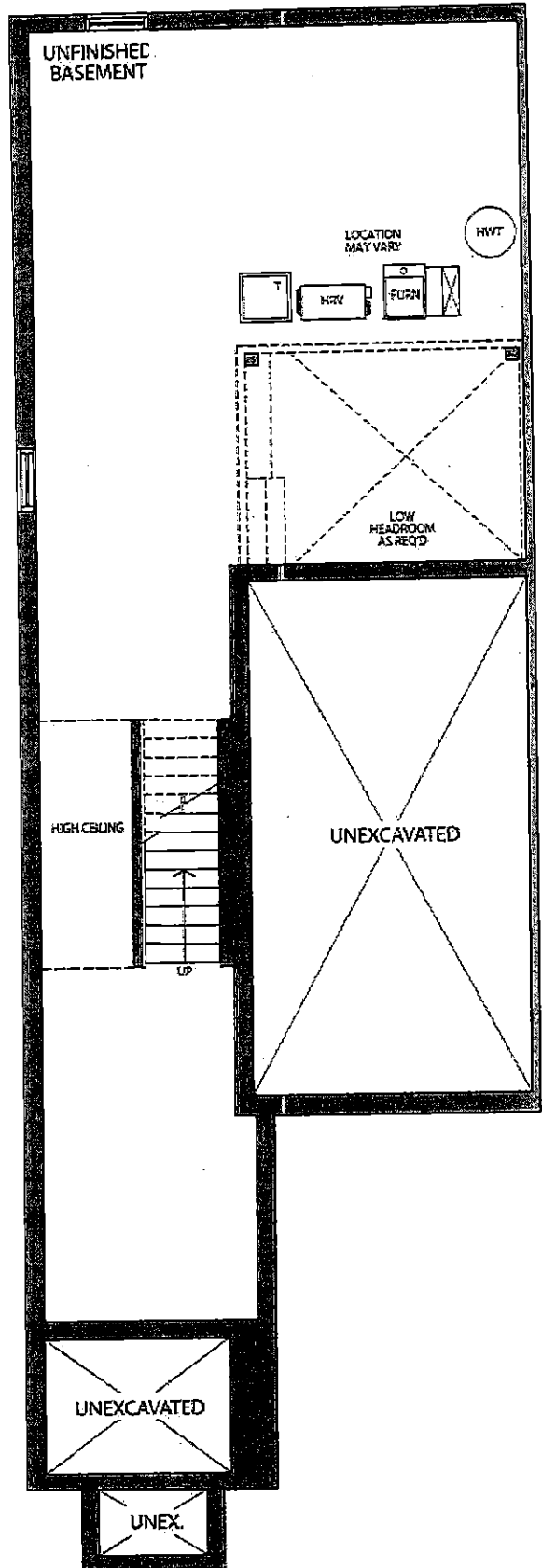

ELEVATION A & B  
END  
BASEMENT

*Am* *Bru*

C2 COUNTRY LANE  
LOT 50-1  
20-2447 END ELEV A  
THE BARRINGTON

17 of 41  
The Barrington

20-2447 END ELEV. A

ELEVATION A & B END:  
2,504 SQ FT

Sketch #60

CAT 5E  
DATA/PHONE  
R/I  
FROM PRE SSS

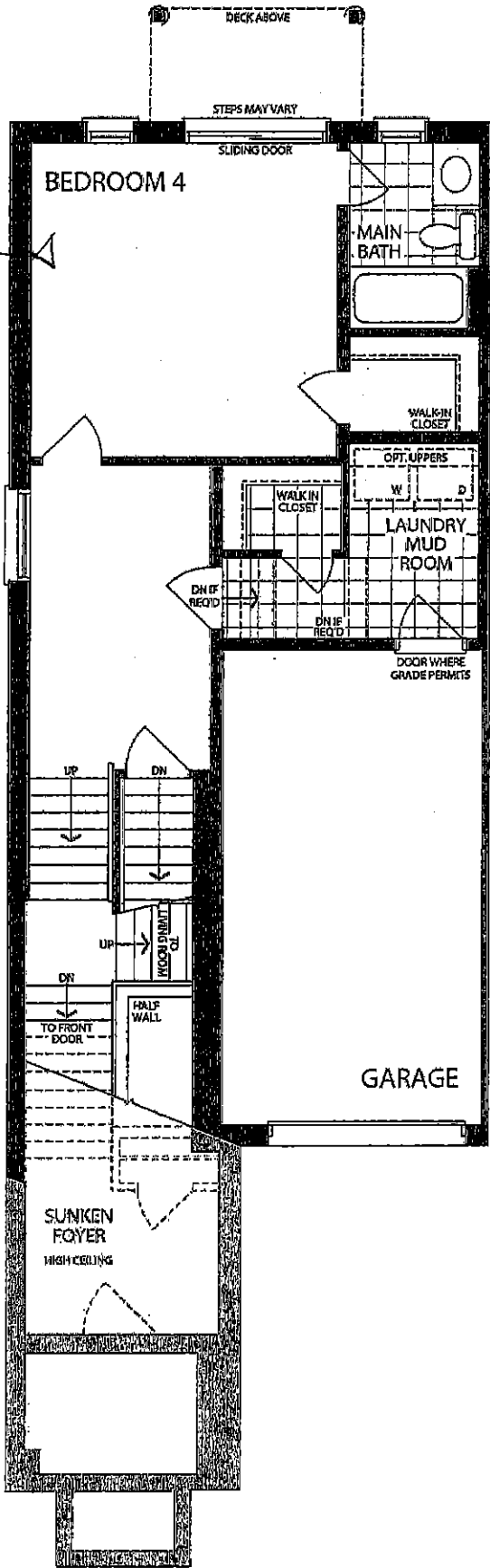

LOWER LEVEL  
OPTIONAL 4 BEDROOM + BATH  
ELEVATION A  
END



C2 COUNTRY LANE  
LOT 50-1  
20-2447 EN ELEV A  
THE BARRINGTON

18 of 41  
The Barrington

20-2447 END ELEV. A

ELEVATION A & B END:  
2,504 SQ FT

Sketch #7

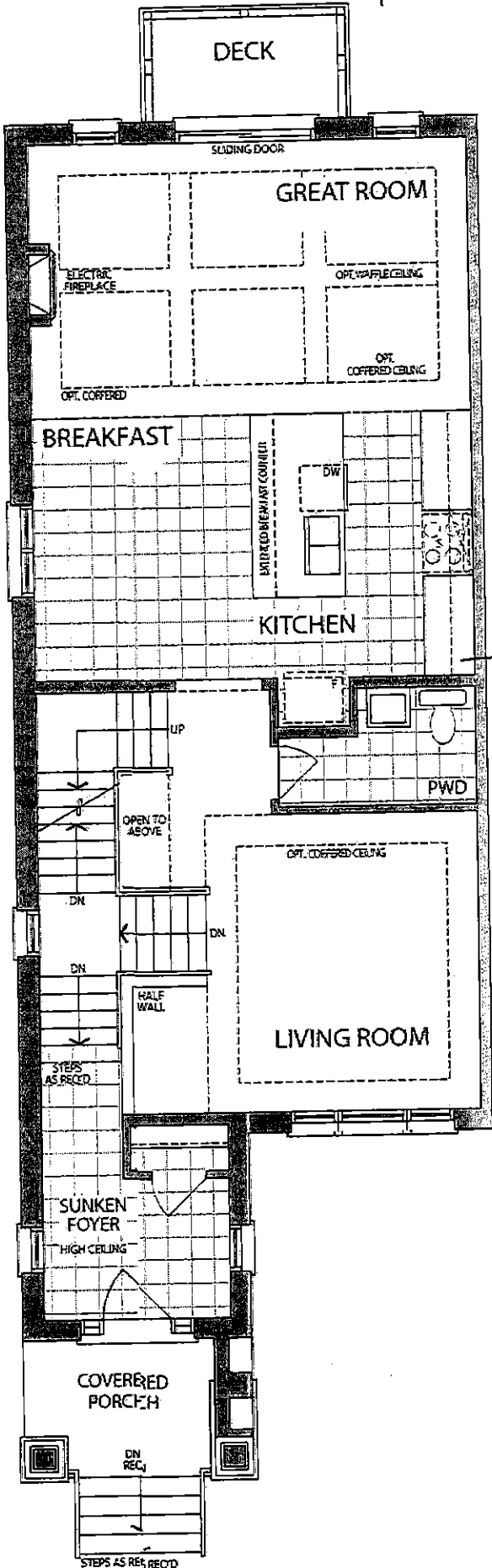

BUILT IN UPPER  
MICROWAVE

MAIN LEVEL  
INTERIOR END  
ELEVATION A

AM  
Legal Plan July 22, 2020

C2 COUNTRY LANE  
LOT 50-1  
20-2447 EN ELEV A  
THE BARRINGTON

19 of 41

# The Barrington

ELEVATION A & B END:  
2,504 SQ FT

20-2447 END ELEV. A

Sketch #8

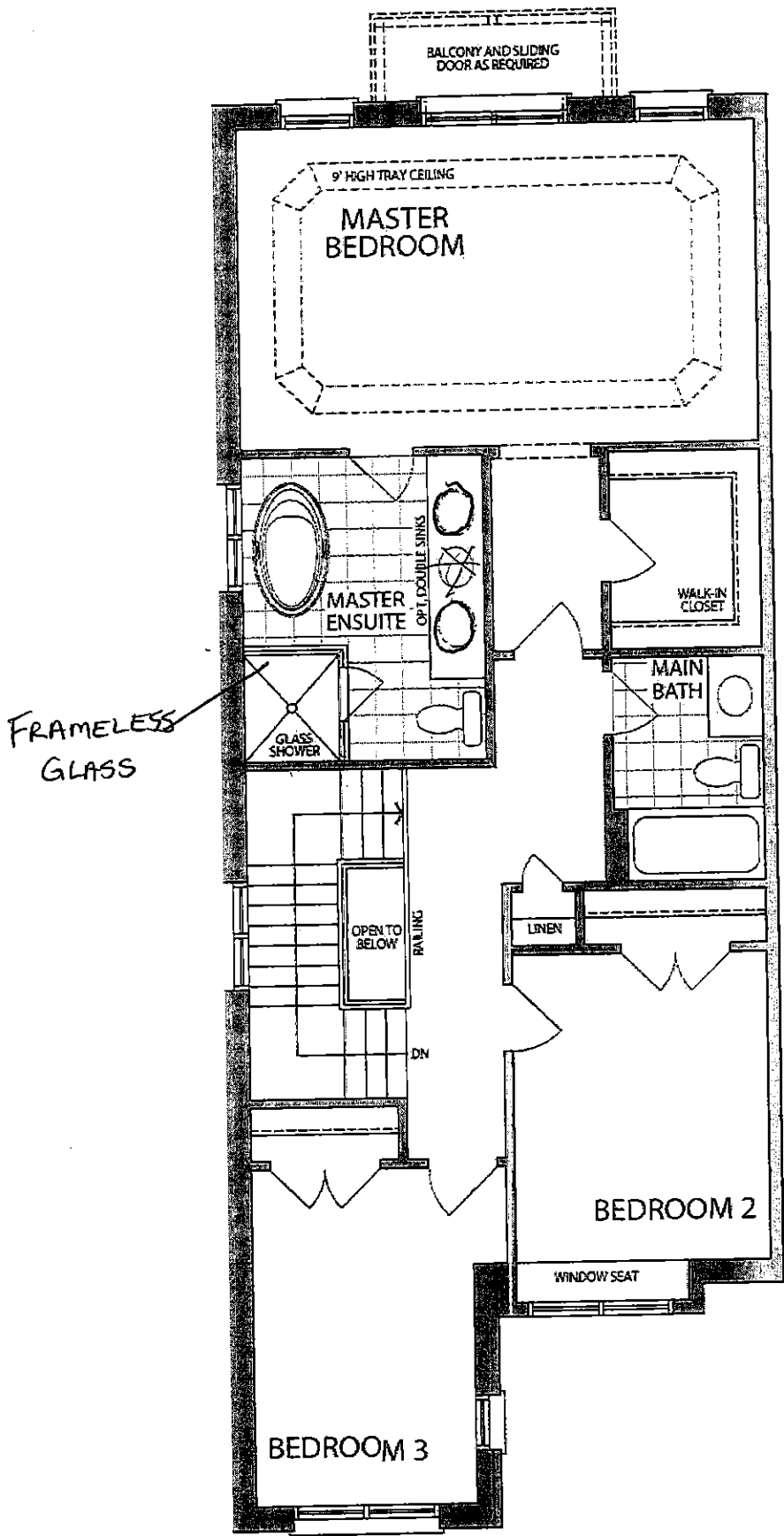

UPPER LEVEL  
INTERIOR END  
ELEVATION A

*[Signature]* H/M

C2 COUNTRY LANE  
LOT 50-1  
20-2447 EN ELEV A  
THE BARRINGTON

20 of 41

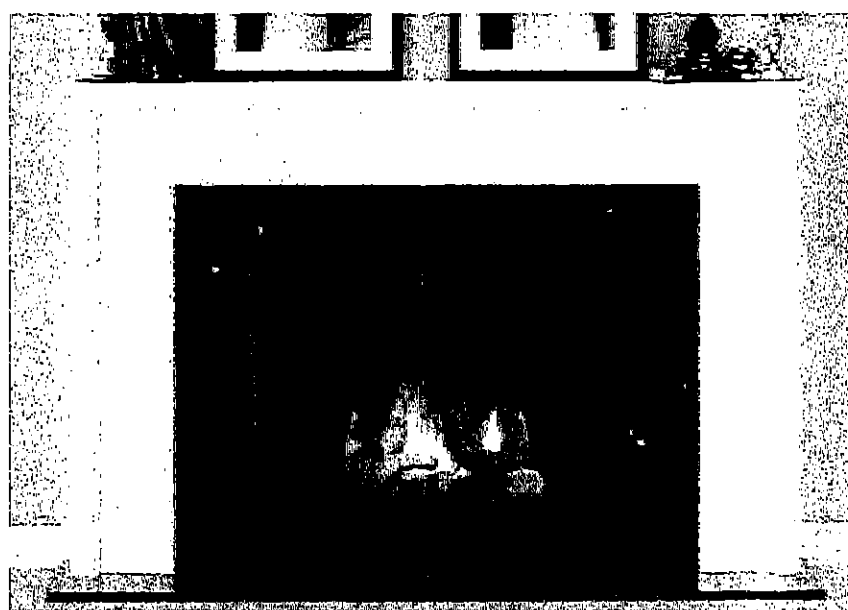

' CABINET '

NEAS NF17 Mantel

*Am* Am

C2 COUNTRY LANE  
LOT 50-1  
20-2447 EN ELEV A  
THE BARRINGTON

21 of 41

**BLANCO**

**BLANCO QUATRUS U Maxi  
Stainless Steel  
Undermount Sink**

This new German-engineered sink from BLANCO features a 9-inch bowl depth and zero-radius bowl corners. Made of durable 18 gauge stainless steel.

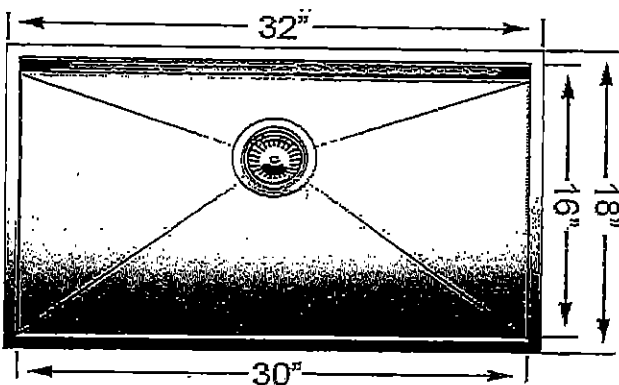
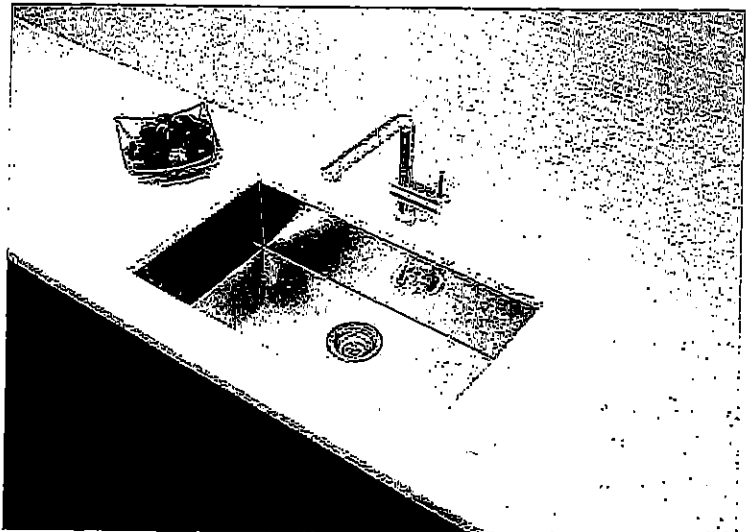

Model No.	Bowl Depth	
	Main	Secondary
401248	9" (230 mm)	

**Material**

Durable 18 gauge stainless steel  
Brushed finish

**Specifications**

Minimum Cabinet Size: 33" (840 mm)  
Undermount installation  
Rear positioned drain hole for maximum usable bowl and cabinet storage space  
Zero-radius corners and x-pattern drain grooves  
Sound deadening system included  
Template included  
3 1/2" stainless steel strainer included  
Limited Lifetime Warranty

**Accessories**

Stainless Steel Grid	223192
----------------------	--------

AM (signature)

C2 COUNTRY LANE  
LOT 50-1  
20-2447 EN ELEV A  
THE BARRINGTON

22 of 41

STANDARD KITCHEN FAUCET

Align

Modern

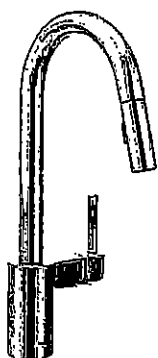

Single Handle Pull-Down Kitchen  
Faucet\*

Model 7565†

4/26 AM

C2 COUNTRY LANE  
LOT 50-1  
20-2447 EN ELEV A  
THE BARRINGTON

23 of 41

*American  
Standard*

**BOULEVARD®**  
**PEDESTAL SINK**  
VITREOUS CHINA

**BOULEVARD® PEDESTAL SINK**

- ☐ 0641.800 Faucet holes on 8" (203mm) centers (Illustrated)-
- \* ☒ 0641.400 Faucet holes on 4" (102mm) centers
- ☐ 0641.100 Center hole only
  - Classic styled rectangular pedestal lavatory
  - Vitreous china
  - Rear overflow
  - Supplied with mounting kit
  - Right Height® for greater comfort during use
  - Faucet ledge with large deck area (faucet not included)
  - Design coordinates with Boulevard® Toilet
  - Basin has flat bottom to also allow use as an above counter sink or a drop-in sink (with u-shaped cut out)

**Nominal Dimensions:**

24" x 19" x 35-1/2"  
(610 x 483 x 902mm)

- ☐ 0641.008 Pedestal top-8" (203mm) centers
- ☐ 0641.004 Pedestal top-4" (102mm) centers
- ☐ 0641.001 Pedestal top-center hole only
- ☐ 0010.000 Pedestal only

**Bowl sizes:**

17" (432mm) wide,  
12-1/2" (318mm) front to back,  
5" (127mm) deep

**Compliance Certifications -**

**Meets or Exceeds the Following Specifications:**

- ASME A112.19.2 - 2008/CSA B45.1-08

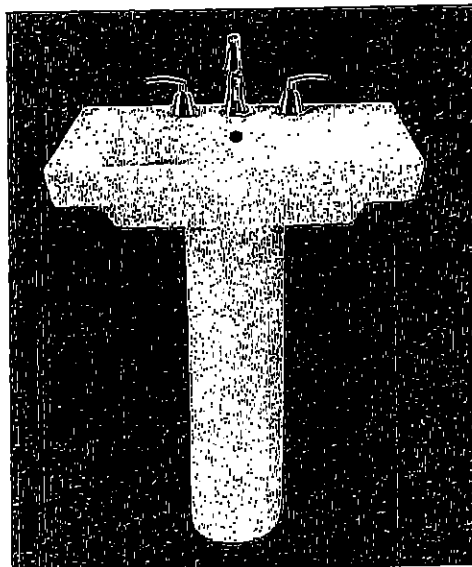

SEE REVERSE FOR ROUGHING-IN DIMENSIONS

**To Be Specified:**

- ☐ Color: ☐ White ☐ Linen
- ☐ Faucet Finish:
- ☐ Supplies:
- ☐ 1-1/4" Trap:
- ☐ Nipple:

\* See faucet section for additional models available

*AM*

C2 COUNTRY LANE  
LOT 50-1  
20-2447 EN ELEV A  
THE BARRINGTON

24 of 41

MASTER & MAIN BATHROOM

American Standard  
Style That Works Better

 BARRIER FREE

OVALYN™ UNDERCOUNTER SINK

- Classic oval undermount sink
- Made from vitreous china
- Front overflow
- Supplied with mounting kit (047194-0070A) and template

☐ 0496.221 Unglazed rim  
489 x 413mm  
(19-1/4" x 16-1/4")

Bowl size:  
432mm (17") wide  
356mm (14") front to back  
140mm (5-1/2") deep

Compliance Certifications -  
Meets or Exceeds the Following Specifications:

- ASME A112.19.2M for Vitreous China Fixtures
- CAN/CSA B45 series

OVALYN™  
UNDERCOUNTER SINK  
VITREOUS CHINA

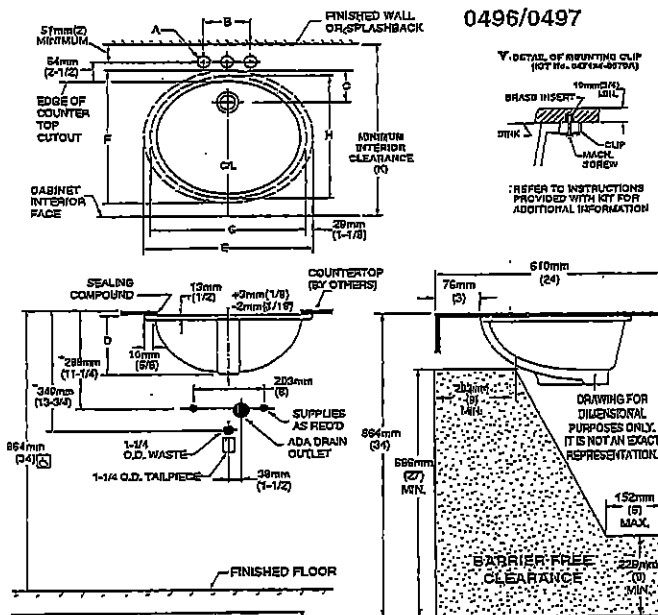
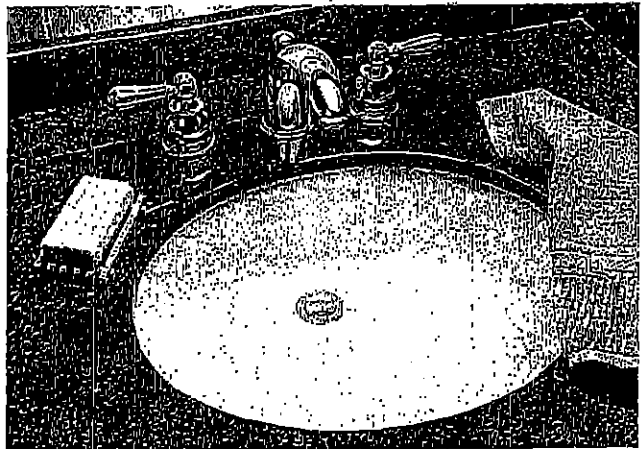

0496/0497

NOTES:  
\* DIMENSIONS SHOWN FOR LOCATION OF SUPPLIED AND "P" TRAP ARE SUGGESTED.  
▼ UNDERCOUNTER MOUNTING KIT SUPPLIED WITH SINK. PLEASE NOTE MINIMUM INTERIOR CLEARANCE (K). FITTINGS NOT INCLUDED AND MUST BE ORDERED SEPARATELY. USE ENCLOSED TEMPLATE FOR COUNTERTOP CUTOUT SEALING COMPOUND SUPPLIED BY OTHERS.

IMPORTANT: Dimensions of fixtures are nominal and may vary within the range of tolerances established by ANSI Standard A112.19.2. These measurements are subject to change or cancellation. No responsibility is assumed for use of superseded or voided pages.



MEETS THE AMERICANS WITH DISABILITIES ACT GUIDELINES AND ANSI A117.1 ACCESSIBLE AND USEABLE BUILDINGS AND FACILITIES - CHECK LOCAL CODES.  
Countertop 864mm (34") from finished floor. Lavatory installed 76mm (3") from front edge of countertop. Countertop thickness to be 25mm (1") maximum.

FITTING	A	B
CENTERSET	1-1/4 (32mm)	4 (102mm)
SPREAD	1-3/8 (35mm)	8 (203mm)

CAT. NO.	E	F	G	H	C	D	J	K
0496.221	489mm (19-1/4)	413mm (16-1/4)	432mm (17)	356mm (14)	103mm (4-1/16)	182mm (7-3/16)	16mm (5/8)	600mm (23-11/16)
0497.221	546mm (21-1/2)	441mm (17-3/8)	488mm (19)	391mm (15-3/8)	96mm (3-3/4)	191mm (7-1/2)	19mm (3/4)	584mm (23-1/16)

AM

American Standard

 BARRIER FREE

COLONY COUNTERTOP SINK

- Vitreous china
- Self-rimming
- Front overflow
- Supplied with template
- Faucet deck
- (Faucet shown not included)

- ☒ 0346 803  
Faucet holes on 203mm (8") centres
- ☐ 0346 403 (Illustrated)  
Faucet holes on 102mm (4") centres
- ☐ 0346 001  
Centre hole only

Nominal Dimensions:  
521 x 448mm (20-1/2" x 17-5/8")

Bowl sizes:  
422mm (16-5/8") wide, 279mm (11") front to back, 143mm (5-5/8") deep

COMPLIANCE CERTIFICATIONS –  
Meets or exceeds the following Specifications:  
• ASME A112.19.2M for Vitreous China Fixtures.  
• CAN/CSA B45 Series.

To Be Specified

- ☐ Colour: ☒ White ☐ Bone ☐ Silver Gray  
☐ Linen
- ☐ Faucet\*:
- ☐ Faucet Finish:
- ☐ Supplies & Stops:
- ☐ Trap 1-1/4" (32 mm):

\* See faucet section for additional models available

C2 COUNTRY LANE  
LOT 50-1  
20-2447 EN ELEV A  
THE BARRINGTON

25 of 41 COLONY™  
COUNTERTOP SINK  
LOWE FLOOR VITREOUS CHINA

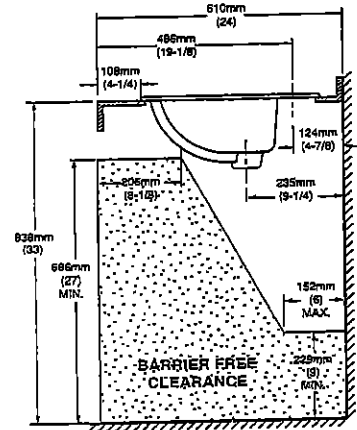
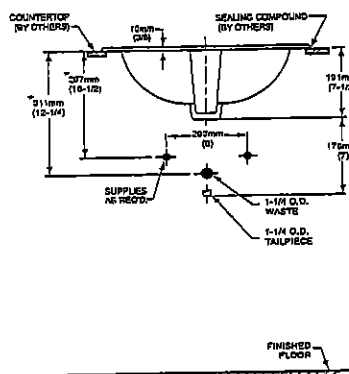
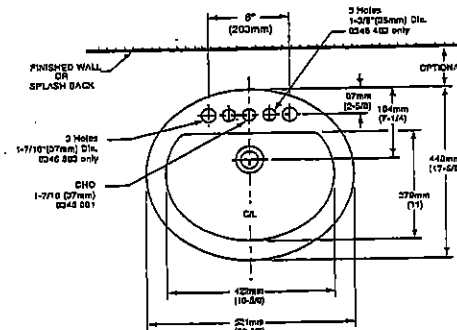
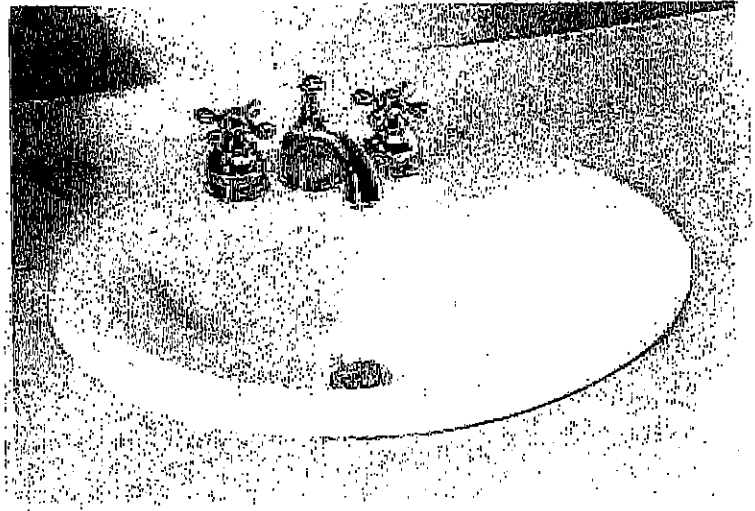

NOTES:  
\* DIMENSIONS SHOWN FOR LOCATION OF SUPPLIES AND "P" TRAP ARE SUGGESTED.  
FOR COUNTERTOP CUTOUT AND INSTALLATION INSTRUCTIONS USE TEMPLATE  
SUPPLIED WITH SINK.  
FAUCETS NOT INCLUDED AND MUST BE ORDERED SEPARATELY.  
IMPORTANT: Dimensions of fixtures are nominal and may vary within the range of tolerances  
established by ANSI Standard A112.19.2.  
These measurements are subject to change or cancellation. No responsibility is assumed for use  
of superseded or voided pages.

 Am



C2 COUNTRY LANE  
LOT 50-1  
20-2447 EN ELEV A  
THE BARRINGTON

26 of 41



Demi CP2007

Am

C2 COUNTRY LANE  
LOT 50-1  
20-2447 EN ELEV A  
THE BARRINGTON

27 of 41

## Chateau

Transitional

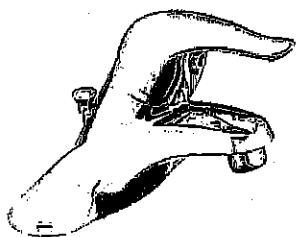

**Lavatory Faucet with Pop-Up Drain**  
Model L4621†

**VANITY SINKS AND PEDESTAL**

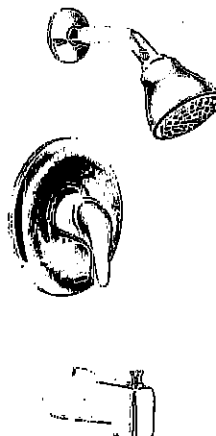

**Posi-Temp® Pressure Balancing Tub/Shower**  
Model 62320 / TL183†

OR

**Posi-Temp Valve and Tub/Shower Trim**  
with Eco-Performance Easy Clean® XL

Model 62320 / TL183EP†

(TL183EP not available in BC)

**SHOWER AND 5' TUB FAUCETS**



**2 Handle Roman Tub with 9" Spout**  
Model 4796 / T990†

**FREESTANDING TUB FAUCETS**

C2 COUNTRY LANE  
LOT 50-1  
20-2447 EN ELEV A  
THE BARRINGTON

Cyclone®

## SCB51430 Canopy Hood

### Alito Collection

Makes a statement of strength and power as the stainless steel frame gleams under your kitchen lights. It features baffle filters, tow bright LED lights in each corner, a three speed control panel, and a quiet, powerful motor. The bold design and strong stainless steel frame encasing the fan will make this machine the focus of your kitchen. Fitted with time-delay "OFF" options up to nine minutes.

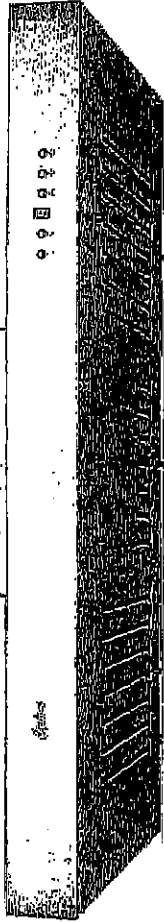

#### Specifications

Air Flow Volume: 550 CFM  
Colours: Stainless Steel  
Dimensions: W:30" H:44.5" D:19.5"  
Electrical Connection: 120V/60Hz  
Electrical Consumption: 200 watts  
Fan Speed: 1254 RPM  
Sones: Min. at 2 and Max at 6  
Venting: 6" Round (Top Only)

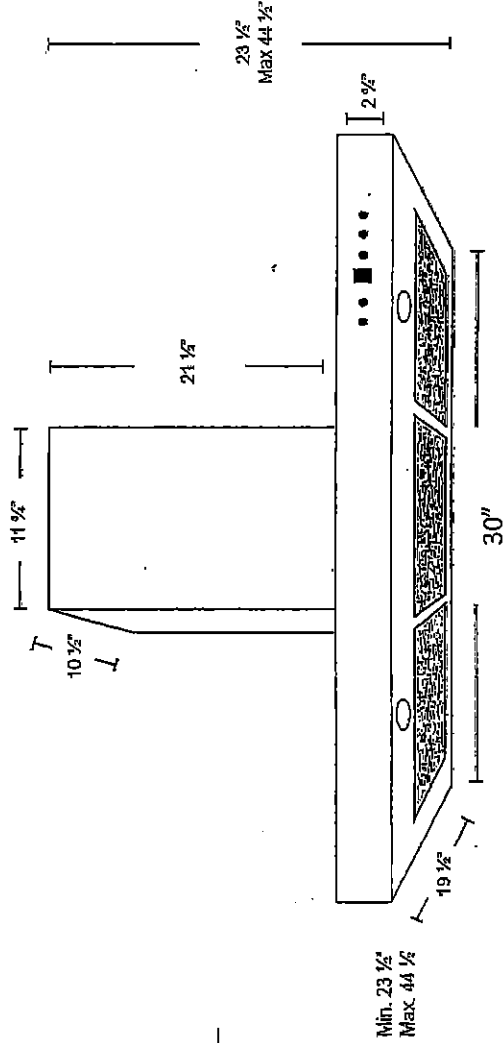
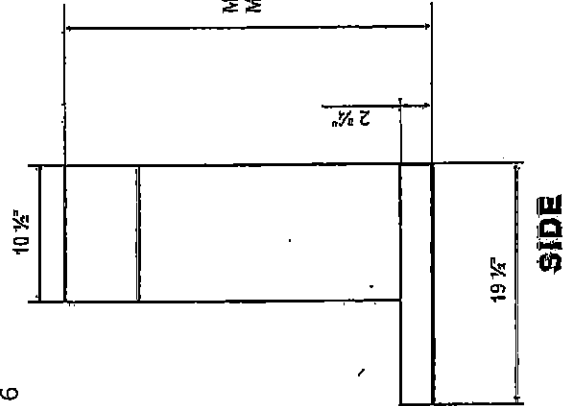
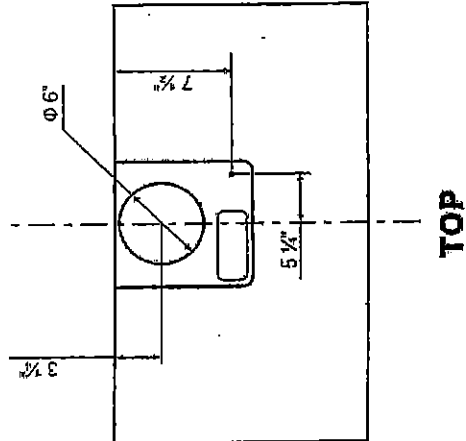

28 of 41

Am

C2 COUNTRY LANE  
LOT 50-1  
20-2447 EN ELEV A  
THE BARRINGTON

29 of 41

# Whirlpool® Bottom Mount Refrigerator

## PRODUCT MODEL NUMBERS

WRF532SMB  
WRF535SMB

WRF535SWB  
WRF540CWB

**Electrical:** A 115-volt, 60-Hz, AC-only, 15- or 20-amp fused, grounded electrical supply is required. It is recommended that a separate circuit serving only your refrigerator be provided. Use an outlet that cannot be turned off by a switch. Do not use an extension cord.

**NOTE:** Before performing any type of installation, cleaning, or removing a light bulb, turn the control (Thermostat, Refrigerator or Freezer Control depending on the model) to OFF and then disconnect the refrigerator from the electrical source. When you are finished, reconnect the refrigerator to the electrical source and reset the control (Thermostat, Refrigerator or Freezer Control depending on the model) to the desired setting. See "Using the Controls."

**Water:** A cold water supply with water pressure between 30 and 120 psi (207 and 827 kPa) is required to operate the ice maker and water dispenser. If you have questions about your water pressure, call a licensed, qualified plumber.

**IMPORTANT:** The pressure of the water coming out of a reverse osmosis system going to the water inlet valve of the refrigerator needs to be between 35 and 120 psi (241 and 827 kPa).

**Reverse Osmosis Water Supply:** If a reverse osmosis water filtration system is connected to your cold water supply, the water pressure to the reverse osmosis system needs to be a minimum of 40 to 60 psi (276 to 414 kPa).

## PRODUCT DIMENSIONS

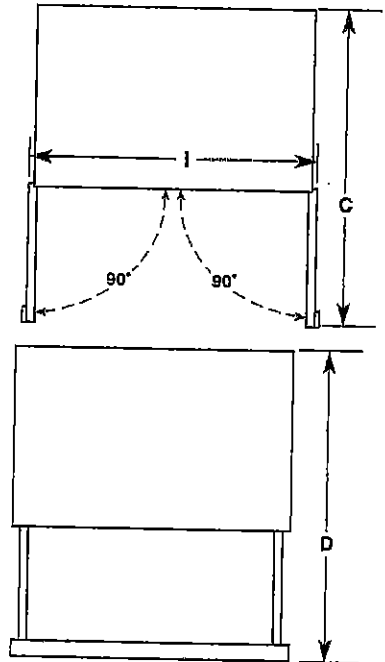
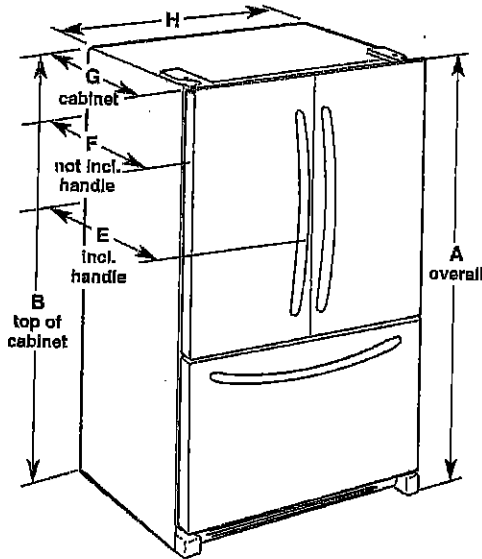

Model Number/Size	Height - Overall "A"	Height - Top of Cabinet "B"	Depth - Doors Open 90° "C"	Depth - Drawer Open "D"	Depth - With Handles "E"	Depth - Without Handles "F"	Depth - Cabinet Only "G"	Width - Cabinet "H"	Width - Door Open 90° "I"
WRF535SWB 25.2 cu. ft.	70 $\frac{1}{8}$ " (178.1 cm)	68 $\frac{1}{8}$ " (174.8 cm)	48 $\frac{1}{4}$ " (122.1 cm)	53 $\frac{1}{4}$ " (135 cm)	35 $\frac{1}{4}$ " (90 cm)	32 $\frac{1}{4}$ " (83.7 cm)	29 $\frac{1}{4}$ " (74 cm)	35 $\frac{1}{4}$ " (90.5 cm)	43 $\frac{3}{4}$ " (110.2 cm)
WRF535SMB 25.2 cu. ft.	70 $\frac{1}{8}$ " (178.1 cm)	68 $\frac{1}{8}$ " (174.8 cm)	48 $\frac{1}{4}$ " (122.1 cm)	53 $\frac{1}{4}$ " (135 cm)	35 $\frac{1}{4}$ " (90 cm)	32 $\frac{1}{4}$ " (83.7 cm)	29 $\frac{1}{4}$ " (74 cm)	35 $\frac{1}{4}$ " (90.5 cm)	43 $\frac{3}{4}$ " (110.2 cm)
WRF532SMB 22.1 cu. ft.	70 $\frac{1}{8}$ " (178.1 cm)	68 $\frac{1}{8}$ " (174.8 cm)	47 $\frac{1}{4}$ " (119.5 cm)	52 $\frac{1}{4}$ " (132.4 cm)	34 $\frac{1}{4}$ " (87.5 cm)	31 $\frac{1}{4}$ " (81.1 cm)	28 $\frac{1}{4}$ " (71.4 cm)	32 $\frac{1}{4}$ " (82.0 cm)	42 $\frac{1}{4}$ " (107.6 cm)
WRF540CWB 20 cu. ft.	70 $\frac{1}{8}$ " (178.1 cm)	68 $\frac{1}{8}$ " (174.8 cm)	48"	44 $\frac{1}{4}$ " (113.0 cm)	29 $\frac{1}{4}$ " (74.6 cm)	28"	24 $\frac{1}{4}$ " (61.3 cm)	35 $\frac{1}{4}$ " (90.5 cm)	39 $\frac{3}{4}$ " (100.0 cm)

## LOCATION REQUIREMENTS

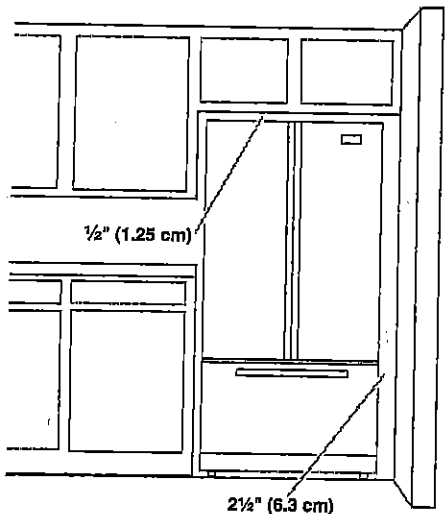

To ensure proper ventilation for your refrigerator, allow for a  $\frac{1}{2}$ " (1.25 cm) space on each side and at the top. Allow for 1" (2.54 cm) of space behind the refrigerator. If your refrigerator has an ice maker, make sure you leave some extra space at the back for the water line connections.

If you are installing your refrigerator next to a fixed wall, leave 2 $\frac{1}{2}$ " (6.3 cm) minimum on the hinge side (some models require more) to allow for the door to swing open.

**NOTE:** This refrigerator is intended for use in a location where the temperature ranges from a minimum of 55°F (13°C) to a maximum of 110°F (43°C). The preferred room temperature range for optimum performance, which reduces electricity usage and provides superior cooling, is between 60°F (15°C) and 90°F (32°C). It is recommended that you do not install the refrigerator near a heat source, such as an oven or radiator.

Because Whirlpool Corporation policy includes a continuous commitment to improve our products, we reserve the right to change materials and specifications without notice.

Dimensions are for planning purposes only. For complete details, see Installation Instructions packed with product. Specifications subject to change without notice.

Ref. W10597594B  
10/1/14

C2 COUNTRY LANE  
LOT 50-1  
20-2447 EN ELEV A  
THE BARRINGTON

30 of 41

Whirlpool

FRONT CONTROL  
GAS RANGES



FEATURING



**TimeSaver™ system**

The TimeSaver™ system's Frozen Bake Technology allows you to skip preheating for favorites like pizza, lasagna, chicken nuggets, fries or pies so you can cook frozen foods faster.



**HeatRight™ system**

The HeatRight™ system's True convection helps you to cook food faster with a rear fan and third heating element to circulate hot air over, under, and around food.



**CompleteClean™ system**

The CompleteClean™ system's EZ-2-Lift™ hinged grates give you quick access to spills on the cooktop. The industry first hinged design allows you to wipe up under them without removing them entirely. For a more thorough clean, the grates are also dishwasher-safe.

**Every day, care.**

From the #1 Selling Appliance brand in the USA†

C2 COUNTRY LANE  
LOT 50-1  
20-2447 EN ELEV A  
THE BARRINGTON

31 of 41

Front Control Gas Ranges

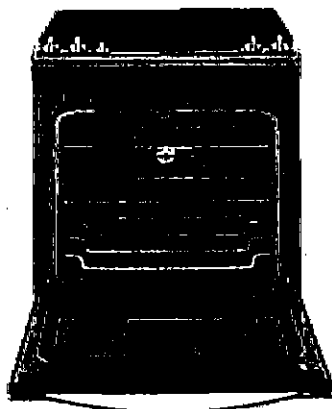
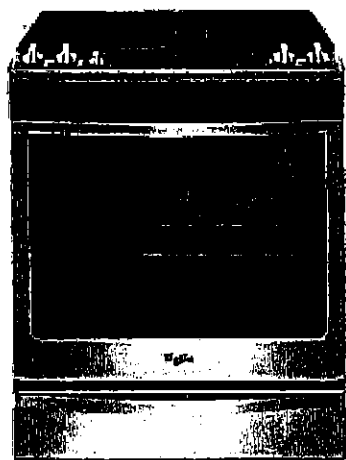

Available colors



S  
Stainless  
Steel

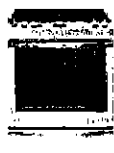

H  
White  
Ice



E  
Black  
Ice

PRODUCT DIMENSIONS

Dimensions shown are approximate. Your model may differ slightly from the model shown. Dimensions given are maximum dimensions unless otherwise noted.

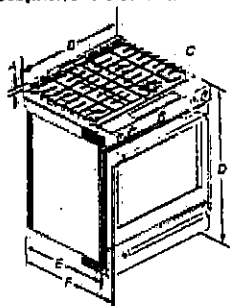

- A: 33 1/2" (854 mm) height from floor to top of cooktop
- B: 29 1/2" (750 mm) width
- C: 24 1/2" (622 mm) depth
- D: 36 1/2" (927 mm) height from floor to top of oven door
- E: 36 1/2" (927 mm) height from floor to top of oven door
- F: 36 1/2" (927 mm) height from floor to top of oven door

IMPORTANT: Always read the instructions before installation. Follow the instructions in the User Manual. Always use the leveling legs to level the range. Do not use the leveling legs to adjust the oven door.

Type of Gas

LP gas: This range is factory set for use with LP gas. See "Gas Conversion" section. If a model with a gas control is used, the type of gas used must be indicated on the type of gas used. If the type of gas used is not indicated, the type of gas used must be indicated on the type of gas used.

IMPORTANT: Conversion must be done by a qualified service technician. No attempt should be made to convert the appliance from one type of gas to another. See "Gas Conversion" section.

CABINET OPENING DIMENSIONS

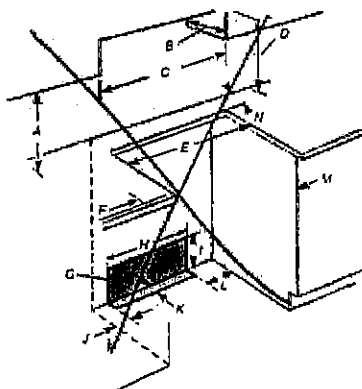

IMPORTANT: It is important to install a range hood or make sure a fan is installed above the range. Follow the instructions for the range hood or fan. Do not install a range hood or fan that is not listed for use with the range. Do not install a range hood or fan that is not listed for use with the range.

- A: 33 1/2" (854 mm) height from floor to top of cooktop
- B: 29 1/2" (750 mm) width
- C: 24 1/2" (622 mm) depth
- D: 36 1/2" (927 mm) height from floor to top of oven door
- E: 36 1/2" (927 mm) height from floor to top of oven door
- F: 36 1/2" (927 mm) height from floor to top of oven door
- G: 36 1/2" (927 mm) height from floor to top of oven door
- H: 36 1/2" (927 mm) height from floor to top of oven door
- I: 36 1/2" (927 mm) height from floor to top of oven door
- J: 36 1/2" (927 mm) height from floor to top of oven door
- K: 36 1/2" (927 mm) height from floor to top of oven door
- L: 36 1/2" (927 mm) height from floor to top of oven door
- M: 36 1/2" (927 mm) height from floor to top of oven door

WEG745HOF NEW

30" Freestanding Range - 5.8 cu. ft.



TimeSaver™ system  
• Frozen Bake™ Technology



HeatRight™ system  
• True Convection  
• Convection Conversion  
• AccuSimmer™ burner  
• Center Oval burner  
• Temperature Sensor



CompleteClean System  
• EZ-2-Lift™ Hinged Grates  
• AquaLift™ Self-cleaning Technology  
• Dishwasher-safe knobs



ReadySet™ system  
• (2) SpeedHeat™ burners  
• Rapid Preheat  
• Keep Warm  
• Delay Cook

ACCESSORIES & REPLACEMENT PARTS

- Part number 8273888A Anti-Tip Kit for Range
- Part number 4378577 Brick Baking Stone
- Part number 4396923 Porcelain Broiler Pan & Grid
- Part number W10123240 Premium Broil Pan & Roasting Rack
- Part number 8009 Appliance Light Bulb - 40 Watt



\*Compared to a traditional preheat and bake cycle for pizza, nuggets/fries, pies and lasagna. \*\*Compared to thermal-bake cycle on the same model. †Based on 12-month average of unit sales, Refrigeration, Cooking, Dishwashers, and Laundry appliances. Timeline: 2014.

C2 COUNTRY LANE  
LOT 50-1  
20-2447 EN ELEV A  
THE BARRINGTON

32 of 41

# Whirlpool® 30" (76.2 cm) Slide-in Gas Range

## PRODUCT MODEL NUMBERS

WEG790H0D

WEG780H0D

WEG745H0F

## GAS SUPPLY REQUIREMENTS

### Gas supply line:

- Provide a gas supply line of  $\frac{3}{4}$ " (1.9 cm) rigid pipe to the range location. A smaller size pipe on longer runs may result in insufficient gas supply. With LP gas, piping or tubing size can be  $\frac{1}{2}$ " (1.3 cm) minimum. Usually, LP gas suppliers determine the size and materials used in the system.  
NOTE: Pipe-joint compounds that resist the action of LP gas must be used. Do not use TEFLON® tape.

### Flexible metal appliance connector:

- If local codes permit, a new CSA design-certified, 4 to 5 ft (122 to 152.4 cm) long,  $\frac{1}{2}$ " (1.3 cm) or  $\frac{3}{4}$ " (1.9 cm) I.D., flexible metal appliance connector may be used for connecting range to the gas supply line.



- A  $\frac{1}{2}$ " (1.3 cm) male pipe thread is needed for connection to the female pipe threads of the inlet to the appliance pressure regulator.
- Do not kink or damage the flexible metal tubing when moving the range.
- Must include a shutoff valve:  
The supply line must be equipped with a manual shutoff valve. This valve should be located in the same room but external to the range opening, such as an adjacent cabinet. It should be in a location that allows ease of opening and closing. Do not block access to shutoff valve. The valve is for turning on or shutting off gas to the range.

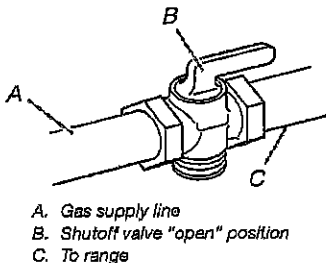

A. Gas supply line  
B. Shutoff valve "open" position  
C. To range

## Gas Pressure Regulator

The gas pressure regulator supplied with this range must be used. The inlet pressure to the regulator should be as follows for proper operation:

### Natural gas:

Minimum pressure: 5" WCP  
Maximum pressure: 14" WCP

### LP gas:

Minimum pressure: 11" WCP  
Maximum pressure: 14" WCP

Contact local gas supplier if you are not sure about the inlet pressure.

## PRODUCT DIMENSIONS

This manual covers several models. Your model may appear different from the models depicted. Dimensions given are maximum dimensions across all models.

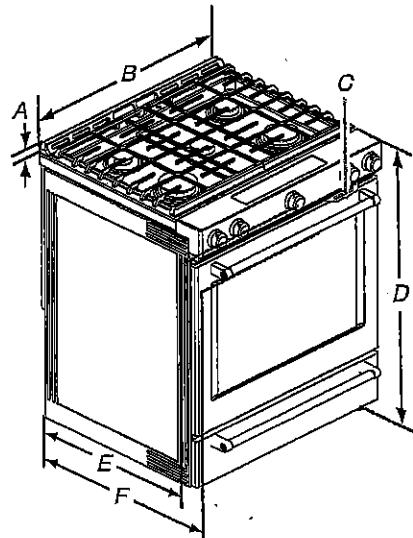

- A. 1 $\frac{1}{8}$ " (3.0 cm) height from cooktop to top of vent
- B. 29 $\frac{3}{4}$ " (75.9 cm)
- C. Model/serial number plate (located behind the oven door on the top right-hand side of the oven frame)
- D. 36" (91.4 cm) height to top of cooktop edge with leveling legs screwed all the way in\*
- E. 28  $\frac{1}{2}$ " (71.9 cm) max. depth from front of console to back of range.
- F. 28 $\frac{3}{4}$ " (73.3 cm) max. depth from handle to back of range.

**IMPORTANT:** Range must be level after installation. Follow the instructions in the "Level Range" section. Using the cooktop as a reference for leveling the range is not recommended.

\* Range can be raised approximately 1" (2.5 cm) by adjusting the leveling legs.

## Type of Gas

### Natural gas:

- This range is factory set for use with Natural gas. See "Gas Conversions" section. The model/serial rating plate located behind the control panel has information on the types of gas that can be used. If the types of gas listed do not include the type of gas available, check with the local gas supplier.

### LP gas conversion:

Conversion must be done by a qualified service technician. No attempt shall be made to convert the appliance from the gas specified on the model/serial rating plate for use with a different gas without consulting the serving gas supplier. See "Gas Conversions" section.

\*TEFLON is a registered trademark of Chemours.

C2 COUNTRY LANE  
LOT 50-1  
20-2447 EN ELEV A  
THE BARRINGTON

33 of 41

Whirlpool® Dishwasher with ENERGY STAR® qualification



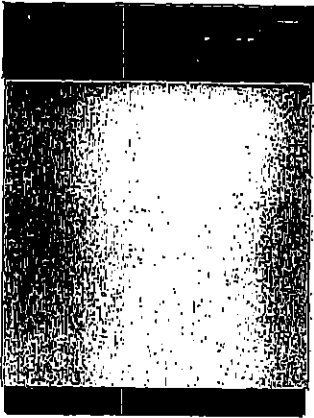

**WDF310PAAS**  
**Black-on-Stainless**

OTHER AVAILABLE COLORS

Black  
Model: WDF310PAAB

Biscuit-on-Biscuit  
Model: WDF310PAAT

White  
Model: WDF310PAAW

Universal Silver  
Model: WDF310PAAD



DIMENSIONS		KEY FEATURES
Maximum Height	34 1/2 Inches	<b>ENERGY STAR® Qualified</b> No One Has Fewer Repairs 17 Years in A Row Resource - Efficient Wash System CEE Tier 1 qualified Tall Tub Design White Plastic Interior Quiet Partner(TM) I Sound Package Auto Soil Sensor Electronic Controls 3 Automatic Cycles 1-Hour Wash Cycle Heavy Wash Cycle Normal Cycle 4 Options High Temperature Wash System Heated Dry Option 4 Hour Delay Wash Option 4-Tier SheerClean Direct Feed Wash System Control Lock Vinyl Racks In-Rack Silverware Basket
Minimum Height	33 1/2 Inches	
Height	34 1/2 Inches	
Depth	24 1/2 Inches	
Width	23 7/8 Inches	
Dimensions shown are for planning purposes only. For complete information, see Installation Instructions packaged with product.		
<b>ELECTRICAL</b>		
15 Amps Amps. 60 Hz. 120 V. 15,		
Before purchasing this appliance, read important information about its estimated annual energy consumption or energy efficiency rating that is available from your dealer.		

am (hu)



C2 COUNTRY LANE  
LOT 50-1  
20-2447 EN ELEV A  
THE BARRINGTON

34<sup>3</sup> OF 41

# Whirlpool® Undercounter Dishwasher

## PRODUCT MODEL NUMBERS

WDF110PAB	WDF310PLA	WDF530PSY
WDF111PAB	WDF320PAD	WDF540PAD
WDF120PAF	WDF510PAY	WDF730PAY
WDF121PAF	WDF520PAD	WDT710PAY
WDF310PAA	WDF530PAY	WDT720PAD
WDF310PCA	WDF530PLY	WDT770PAY

**Electrical Requirements:** 120-volt, 60-Hz, AC only, 15- or 20-amp. fused electrical supply. Copper wire only. A time delay fuse or circuit breaker and separate circuit is recommended.

**If direct wiring dishwasher:** Use flexible, armored, or nonmetallic, sheathed copper wire with grounding wire that meets the wiring requirements for your home and local codes and ordinances. Use a UL listed or CSA approved conduit connector.



**If connecting dishwasher with a power supply cord:** Use Power Supply Cord Kit (Part No. 4317824) marked for use with dishwashers. Follow the kit instructions for installing the power supply cord.

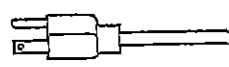

Power supply cord must plug into a grounded 3 prong, outlet, located in the cabinet next to the dishwasher opening. Outlet must meet all local codes and ordinances.

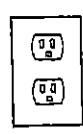

**Water Supply Requirements:** A hot water line with 20 to 120 psi (138 to 862 kPa) water pressure. Water temperature must be 120°F (49°C) water at dishwasher. Use 3/8" O.D. copper tubing with compression fitting or flexible braided water supply line (1/2" minimum plastic tubing is not recommended). Use a 90° elbow with 1/4"N.P.T. external pipe threads on one end. Do not solder within 6" (15.2 cm) from water inlet valve.

**Drain Requirements:** A new drain hose is supplied with your dishwasher. If this is not long enough, use a new drain hose with a maximum length of 12' (3.7 m) (Part No. 3385556) that meets all current AHAM/IAPMO test standards, is resistant to heat and detergent, and fits the 1" (2.5 cm) drain connector of the dishwasher.

Make sure to connect the drain hose to waste tee or disposer inlet above drain trap in house plumbing and 20" (50.8 cm) minimum above the floor. It is recommended

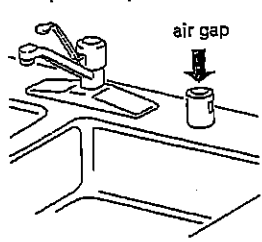

that the drain hose either be looped up and securely fastened to the underside of the counter or be connected to an air gap.

Make sure to use an air gap if the drain hose is connected to house plumbing lower than 20" (50.8 cm) above subfloor or floor.

Use 1/2" (1.3 cm) minimum I.D. drain line fittings.

If required, the air gap should be installed in accordance with the air gap installation instructions. When connecting the air gap, a rubber hose (not provided) will be needed to connect to the waste tee or disposer inlet.

## PRODUCT DIMENSIONS

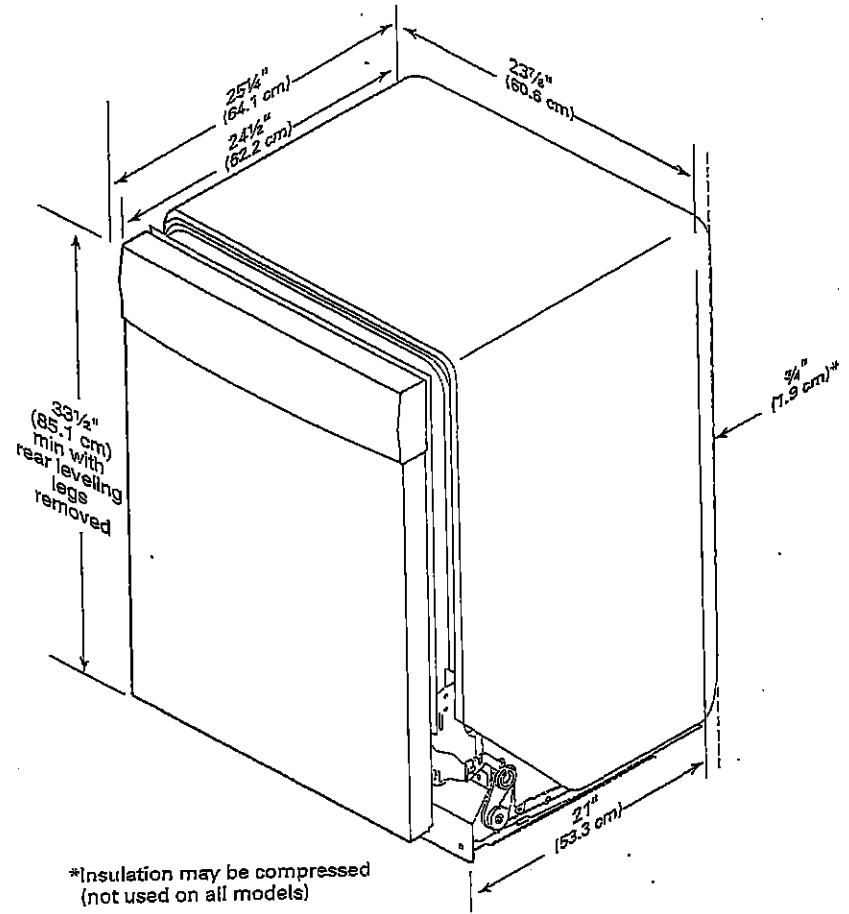

\*Insulation may be compressed (not used on all models)

Because Whirlpool Corporation policy includes a continuous commitment to improve our products, we reserve the right to change materials and specifications without notice.

Dimensions are for planning purposes only. For complete details, see Installation Instructions packed with product. Specifications subject to change without notice.

am (the)

CABINET CUTOUT DIMENSIONS

WDF320PAB

NOTE: Shaded areas of cabinet walls show where utility connections may be installed.

\*Measure from the lowest point on the underside of the countertop. May be reduced to 33½" (85.1 cm) by removing the rear leveling legs from dishwasher.

\*\*Minimum, measured from narrowest point of opening.

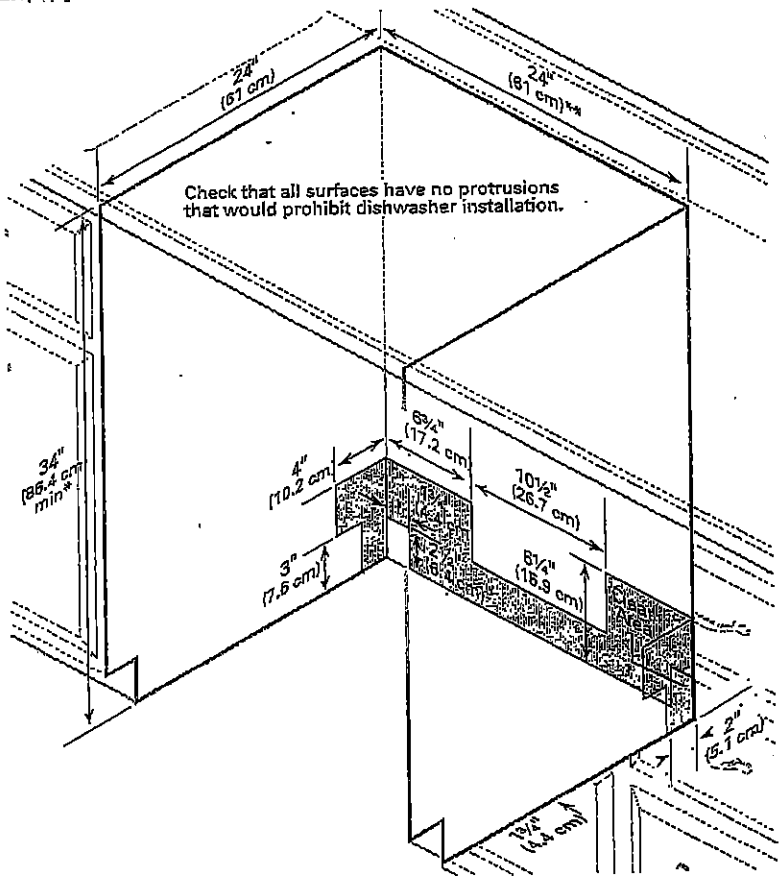

am

C2 COUNTRY LANE  
LOT 50-1  
20-2447 EN ELEV A  
THE BARRINGTON

36 of 41

WHIRLPOOL WASHER Model #: WFW5620HW

Whirlpool Brand Canada English | Washer and Dryer | Washers | Front Load Washers | WFW5620HW

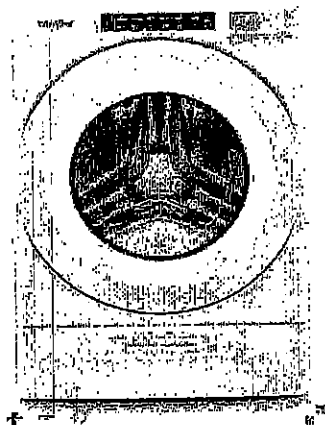

5.2 cu. ft. I.E.C. Closet-Depth  
Front Load Washer with  
Load & Go™ Dispenser



Whirlpool 5.2 cu. ft. I.E.C. Closet-Depth Front Load Washer with Load & Go™ Dispenser  
Model #: WFW5620HW

Dimensions

Depth	80.17 cm, 31-9/16 in
Depth With Door Open 90 Degree	143.51 cm, 56-1/2 in
Minimum Height	98.11 cm, 38-5/8 in
Width	68.58 cm, 27.0 in

Appearance

LCD Touch Screen	No
Window	Yes

Details

Drum Material	Stainless Steel
---------------	-----------------

Cycles and Options

Number of Wash Cycles	37
-----------------------	----

Electrical

Hz	60
Power Cord Included	Yes

AM (Signature)

C2 COUNTRY LANE  
LOT 50-1  
20-2447 EN ELEV A  
THE BARRINGTON

37 of 41

WHIRLPOOL WASHER Model #: WFW5620HW

LOCATION REQUIREMENTS

Proper installation is your responsibility.

You will need:

- A water heater set to 120°F (49°C).
- A grounded electrical outlet located within 6 ft (1.8 m) of power cord on back of washer.
- Hot and cold water faucets located within 4 ft (1.2 m) of hot and cold water fill valves on washer, and water pressure of 20–100 psi (137.9–689.6 kPa).
- A level floor with maximum slope of 1" (25 mm) under entire washer. Installing on carpet or surfaces with foam backing is not recommended.
- Floor must support washer's total weight (with water and load) of 315 lbs (143 kgs).

**IMPORTANT:** Do not install, store, or operate washer where it will be exposed to weather or in temperatures below 32°F (0°C). Water remaining in washer after use may cause damage in low temperatures. See "Washer Care" in your Use and Care Guide for winterizing information.

Whirlpool Models\*

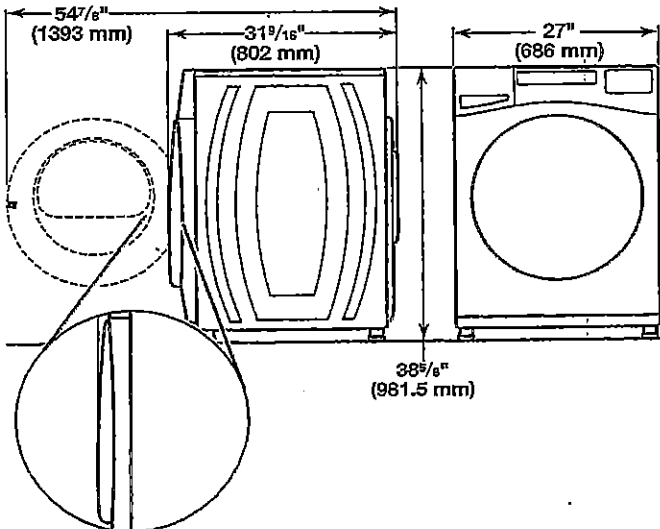
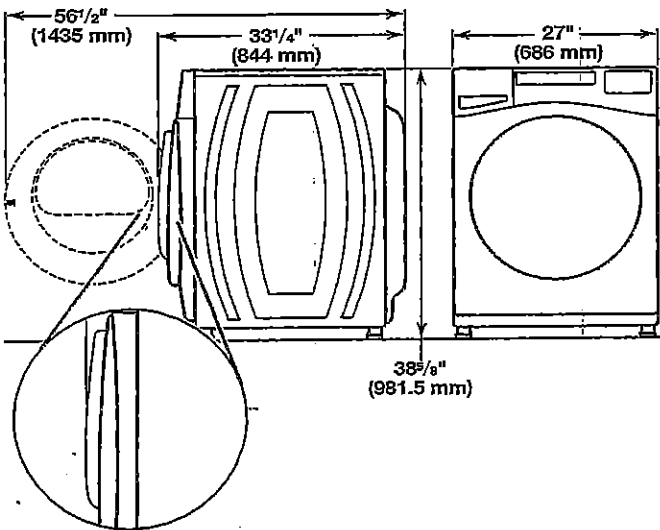

\*For additional details (or information) specific to your model, refer to the 'Dimensions' listed for your model at [www.whirlpool.com](http://www.whirlpool.com).

Maytag Models

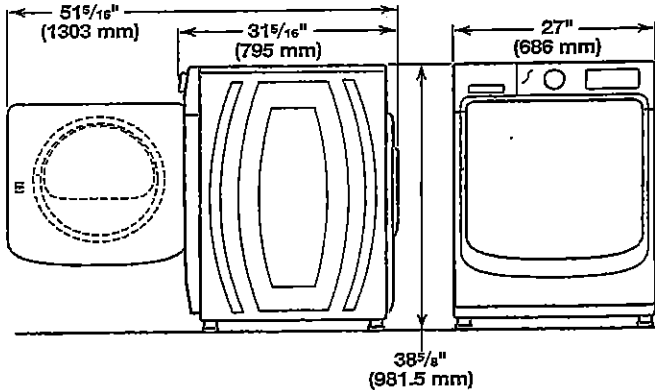
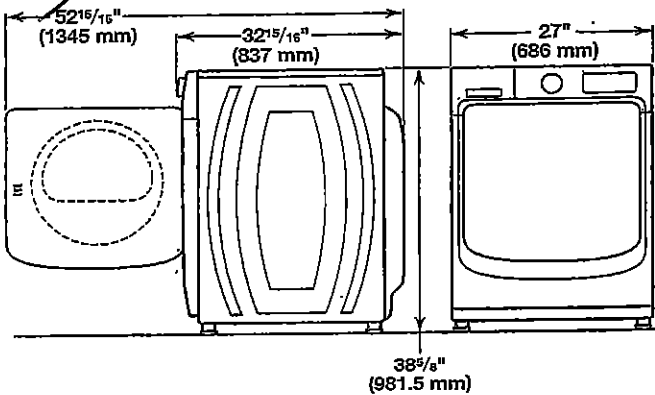

All dimensions show minimum spacing allowed. For each arrangement, consider allowing more space for ease of installation and servicing, and spacing for companion appliances and clearances for walls, doors, and floor moldings. Space must be large enough to allow door to fully open. Add spacing of 1" (25 mm) on all sides of washer to reduce noise transfer. If a closet door or louvered door is installed, top and bottom air openings in door are required.

Recessed area or closet installation (stacked washer and dryer):

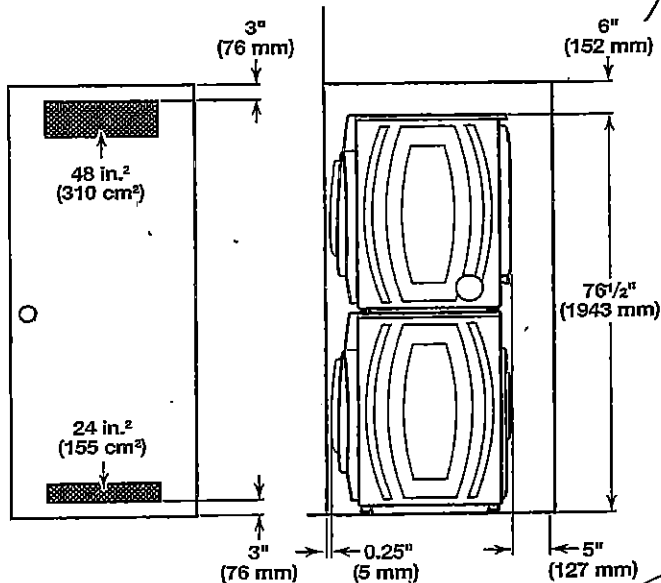

Am dhu

C2 COUNTRY LANE  
LOT 50-1  
20-2447 EN ELEV A  
THE BARRINGTON

38 OF 41

WHIRLPOOL WASHER Model #: WFW5620HW

Custom under-counter installation: X

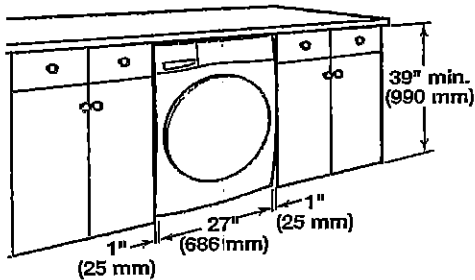

Recessed area or closet installation: X

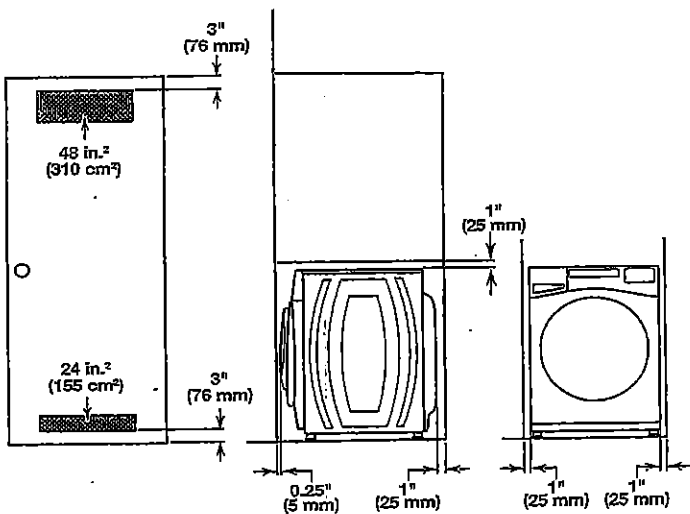

Custom cabinet installation: X

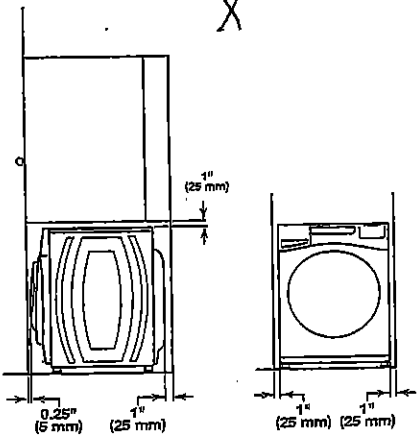

DRAIN SYSTEM

The drain system can be installed using a floor drain, wall standpipe, floor standpipe, or laundry tub. Select the method you need.

**IMPORTANT:** To avoid siphoning, only 4.5" (114 mm) of drain hose should be inside standpipe. Always secure drain hose with cable tie.

Floor standpipe drain system

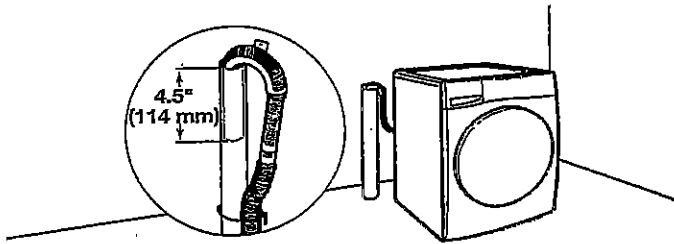

Minimum diameter for a standpipe drain: 2" (51 mm). Minimum carry-away capacity: 17 gal. (64 L) per minute. A 1/4" (6 mm) diameter to 1" (25 mm) diameter Standpipe Adapter Kit is available (Part Number 3363920). Top of standpipe must be at least 30" (762 mm) high; install no higher than 96" (2.44 m) from bottom of washer. If you have an overhead sewer and need to pump higher than 96" (2.44 m), a sump pump and associated hardware are needed. See "Alternate parts."

Wall standpipe drain system

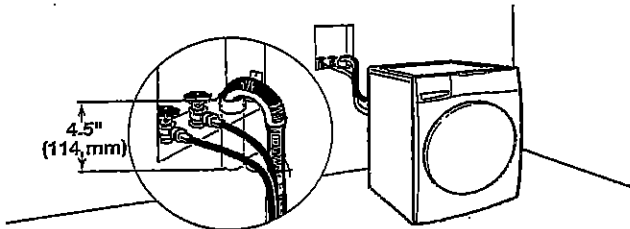

See requirements for floor standpipe drain system.

Laundry tub drain system

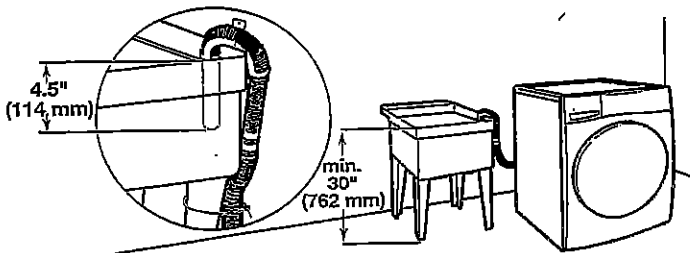

Minimum capacity: 20 gal. (76 L). Top of laundry tub must be at least 30" (762 mm) above floor; install no higher than 96" (2.44 m) from bottom of washer.

AM

C2 COUNTRY LANE  
LOT 50-1  
20-2447 EN ELEV A  
THE BARRINGTON

39 of 41

WHIRLPOOL DRYER Model #: YWED5620HW

Whirlpool Brand Canada English | Washers and Dryers | Dryers | Electric Dryers | YWED5620HW

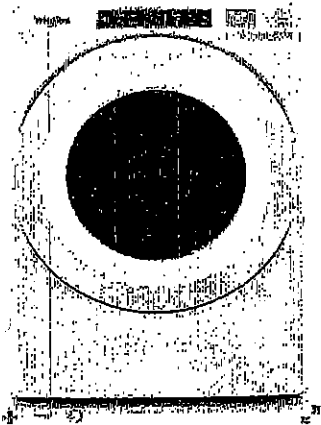

Define  
Your Style  
in 3D

7.4 cu. ft. Front Load Electric  
Dryer with Intuitive Touch  
Controls



**Whirlpool** 7.4 cu. ft. Front Load Electric Dryer with Intuitive Touch Controls  
Model #: YWED5620HW

Dimensions

Depth	78.74 cm, 31.0 in
Depth With Door Open 90 Degree	138.43 cm, 54-1/2 in
Height	98.42 cm, 38-3/4 in
Width	68.58 cm, 27.0 in

Configuration and Overview

Fuel Type	Electric
-----------	----------

Cycles and Options

Cycle Time Remaining	Yes
Last Filter Indicator	No
Number of Dryer Cycles	36
Number of Dryness Levels	3

Ventilation System

Long Vent	No
Maximum Vent Length	64
Venting Direction	Left, Right, Bottom, Rear

Electrical

Hz	60
Power Cord Included	Yes

AM *(Signature)*

C2 COUNTRY LANE  
LOT 50-1  
20-2447 EN ELEV A  
THE BARRINGTON

40 of 41

WHIRLPOOL DRYER Model #: YWED5620HW

Back view:

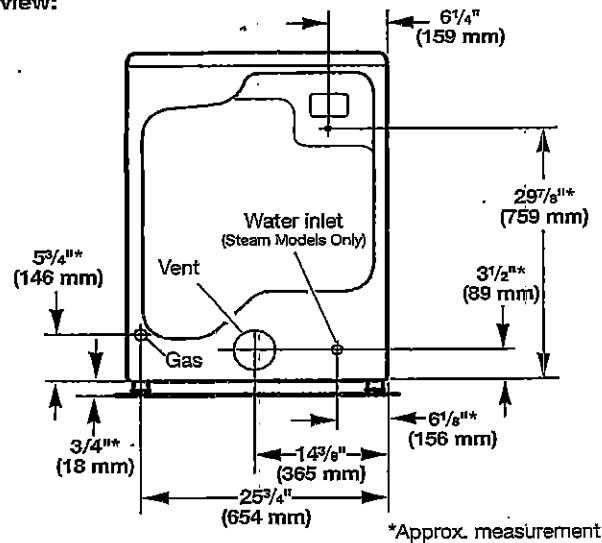

**NOTE:** Most installations require a minimum of 5" (127 mm) clearance behind dryer for exhaust vent with elbow. See "Venting Requirements."

**Installation Clearances**

For each arrangement, consider allowing more space for ease of installation and servicing, spacing for companion appliances, and clearances for walls, doors, and floor moldings. Space must be large enough to allow door to fully open. Add spacing on all sides of dryer to reduce noise transfer. If a closet door or louvered door is installed, top and bottom air openings in door are required.

Check code requirements. Some codes limit, or do not permit, installation of the dryer in garages, closets, mobile homes, or sleeping quarters. Contact your local building inspector.

**NOTE:** No other fuel-burning appliance can be installed in the same closet as a dryer.

**Installation spacing for recessed area or closet installation**

All dimensions show recommended and minimum spacing allowed.

- Additional spacing should be considered for ease of installation and servicing.
- Additional clearances might be required for wall, door, floor moldings, dryer venting, and gas line.
- Additional spacing should be considered on all sides of the dryer to reduce noise transfer.
- For closet installation with a door, minimum ventilation openings in the top and bottom of the door are required. Louvered doors with equivalent ventilation openings are acceptable.
- Companion appliance spacing should also be considered.

**Recommended installation clearances (dryer only):**

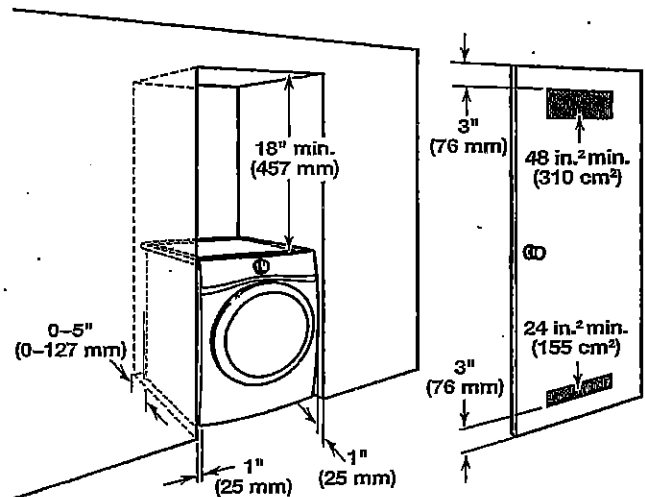

0" (0 mm) rear spacing is allowed for straight back venting only. For steam models only, inlet hose must not be kinked.

**Custom under-counter installation:**

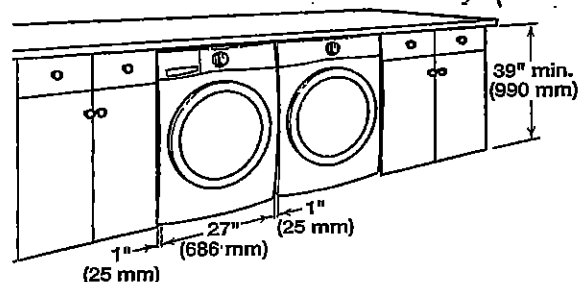

**Mobile home - Additional installation requirements:**

This dryer is suitable for mobile home installations. The installation must conform to the Manufactured Home Construction and Safety Standard, Title 24 CFR, Part 3280 (formerly the Federal Standard for Mobile home construction and Safety, Title 24, HUD Part 280) or Standard CAN/CSA-Z240 MH.

**Mobile home installations require:**

- Metal exhaust system hardware, available for purchase from your dealer. For further information, see "Assistance or Service" in your Use and Care Guide.
- Special provisions must be made in mobile homes to introduce outside air into dryer. Openings (such as a nearby window) should be at least twice as large as dryer exhaust opening.

**For mobile home installation of gas dryers:**

- Mobile Home Installation Hold-down Kit Part Number 346764 is available to order. For further information, see "Assistance or Service" in your Use and Care Guide.

AM 2/20

C2 COUNTRY LANE  
LOT 50-1  
20-2447 EN ELEV A  
THE BARRINGTON

41 of 41

WHIRLPOOL DRYER Model #: YWED5620HW

Additional parts may be required, depending on your installation. Check local codes. Check existing electrical supply and venting. Read "Electrical Requirements" and "Venting Requirements" before purchasing parts.

**If using a power supply cord:**

Use a UL Listed power supply cord kit marked for use with clothes dryers. The kit should contain:

- A UL Listed 30 amp power supply cord, rated 120/240 volt minimum. The cord should be type SRD or SRDT and be at least 4 ft. (1.22 m) long. The wires that connect to the dryer must end in ring terminals or spade terminals with upturned ends.
- A UL Listed strain relief.

**Optional Equipment (not supplied with dryer):**

Refer to your Use and Care Guide for information about accessories available for your dryer.

**LOCATION REQUIREMENTS**

Check code requirements. Some codes limit, or do not permit, installing dryer in garages, closets, mobile homes, or sleeping quarters. Contact your local building inspector.

**⚠ WARNING**



**Explosion Hazard**

Keep flammable materials and vapors, such as gasoline, away from dryer.

Place dryer at least 18 inches (460 mm) above the floor for a garage installation.

Failure to do so can result in death, explosion, or fire.

**You will need:**

- A location allowing for proper exhaust installation. See "Venting Requirements."
- A separate 15 or 20 amp circuit for a gas dryer or 30 amp circuit for an electric dryer.
- If using power supply cord, a grounded electrical outlet located within 2 ft. (610 mm) of either side of dryer. See "Electrical Requirements."
- Floor must support dryer weight of 200 lbs. (90.7 kg). Also consider weight of companion appliance.
- Cold water faucets located within 4 ft. (1.2 m) of the water fill valves, and water pressure of 20–120 psi (138–827 kPa). You may use your washer's water supply by purchasing the necessary parts noted in "Parts needed."
- Level floor with maximum slope of 1" (25 mm) under entire dryer. If slope is greater than 1" (25 mm), install Extended Dryer Feet Kit, Part Number 279810. If not level, clothes may not tumble properly and automatic sensor cycles may not operate correctly.
- For garage installation, place dryer at least 18" (460 mm) above floor. If using a pedestal, you will need 18" (460 mm) to bottom of dryer.
- The dryer must not be installed or stored in an area where it will be exposed to water and/or weather.

**IMPORTANT:** Do not operate, install, or store dryer where it will be exposed to water, weather, or at temperatures below 40°F (4°C). Lower temperatures may cause dryer not to shut off at end of automatic sensor cycles, resulting in longer drying times.

**DRYER DIMENSIONS**

Front view:

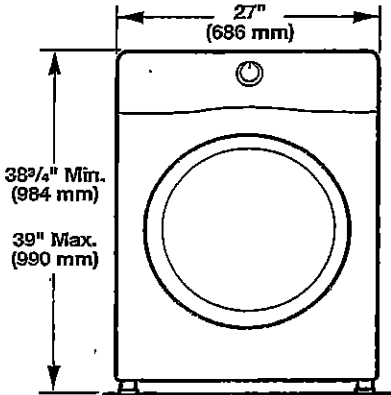

Side view:

Whirlpool Models

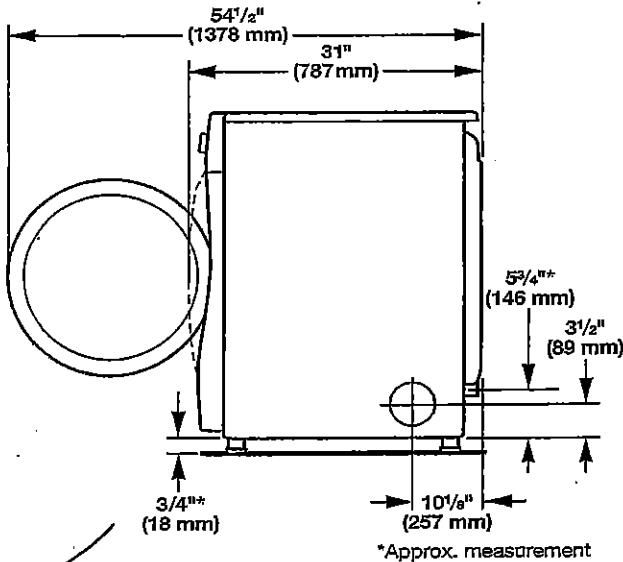

Maytag Models

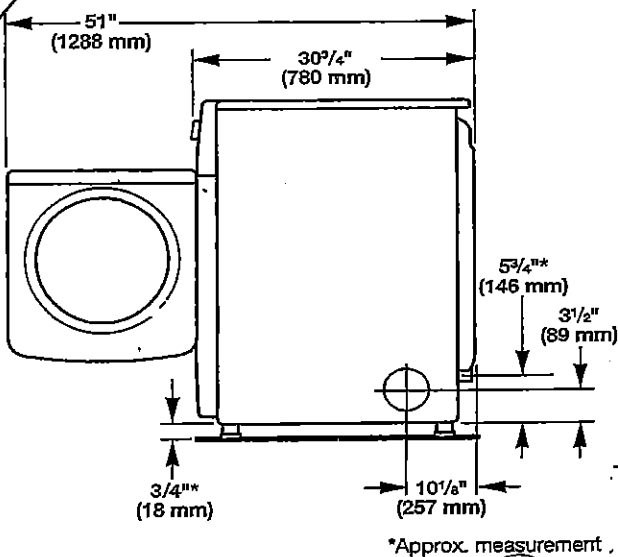

*Handwritten signature and initials*