



14-Jul-21

PRE-Sales Selection Sheet CHECKLIST

1 of 36
C2

LOT	055-4	20-2329 ELEV B THE ENGLEWOOD
PURCHASERS: NICHOLAOS KOLIOPOULOS		CONTACT NO: 416-417-6622
VENDOR: HEATHWOOD HOMES (WHITBY) LIMITED - PHASE 4		

3rd FLOOR BALCONY

- ☒ FINISHED BASEMENT
- ☐ COLD CELLAR

UPGRADED / MODIFIED ELEVATION

- ☐ CORNER UPGRADE
- ☐ SIDE UPGRADE
- ☐ REAR UPGRADE
- ☐ WALK OUT DECK
- ☐ WALK OUT BASEMENT

CEILING UPGRADE - SMOOTH

- ☒ MAIN FLOOR
- ☐ SECOND FLOOR
- ☐ BASEMENT

ADDITIONAL ROUGH-INS

- ☒ 200 AMP SERVICE
- ☐ WET BAR ROUGH IN
- ☐ HUMIDIFIER
- ☒ AIRCON

GAS ROUGH-IN

- ☐ STOVE
- ☐ BBQ
- ☐ DRYER
- ☐ ADDITIONAL FIREPLACE

HOODFAN VENTING

- ☒ 6" ROUND DUCT
- ☐ 7" ROUND DUCT

FULL BASEMENT STAIRS:	<u>PAINT GRADE</u>
UPPER BASEMENT STAIRS:	<u>N/A</u>
LOWER BASEMENT STAIRS:	<u>N/A</u>
STAIRS TO LOWER LEVEL:	<u>ALL OAK</u>
STAIRS TO UPPER LEVEL:	<u>N/A</u>
MAIN STAIRS:	<u>ALL OAK</u>
MEDIA STAIRS (if applicable):	<u>N/A</u>

July 13/21	Signature on file	July 13/21	Sonia Sharif
Date	Purchaser	Date	Décor Consultant

APPROVED

Date	Purchaser	-07- 14 2021	Mr. Rosen
------	-----------	--------------	-----------

Date Approved HEATHWOOD HOMES (WHITBY)
LIMITED - PHASE 4



13-Jul-21

SCHEDULE "E" 2 of 36

Addendum forms part of, and is to be read with the attached offer to Purchase for:

LOT	055-4	20-2329 ELEV B THE ENGLEWOOD
PURCHASERS: NICHOLAOS KOLIOPOULOS		CONTACT NO: 416-417-6622
VENDOR: HEATHWOOD HOMES (WHITBY) LIMITED - PHASE 4		

The following items are included in the Agreement of Purchase and Sales, and are from Vendors standard samples:

Appliances

2	- SCHEDULE E- FIVE APPLIANCES: SS FRIDGE, STOVE , DISHWASHER; WHITE FRONT LOADER WASHER/DRYER- TOWNHOMES	Qty: 1
---	---	--------

X_Credits

38	- SCHEDULE E- TEN THOUSAND DOLLARS (\$10,000) AT DÉCOR (NO CAHS VALUE)- TOWNHOMES	Qty: 1
----	---	--------

July 13, 21 
Date Purchaser

July 13, 21 
Date Décor Consultant

Date Purchaser

APPROVED
-07- 14 2021 



13-Jul-21

Interior Finishing Selection Sheet

3 OF 3

LOT	055-4	20-2329 ELEV B THE ENGLEWOOD
PURCHASERS: NICHOLAOS KOLIOPOULOS		CONTACT NO: 416-417-6622
VENDOR: HEATHWOOD HOMES (WHITBY) LIMITED - PHASE 4		

APPLIANCES KITCHEN HOOD FAN

Cabinetry

- 1-9111 Kitchen Cabinet Colour/Style
- 3-2086 Kitchen Cabinet Hardware
- 25-9174 Main Bathroom Cabinet Colour/Style
- 29-2086 Main Bathroom Cabinet Hardware
- 28-8822 Main Bathroom Countertop
- 20-9157 Master Ensuite Cabinet Colour/Style
- 22-2086 Master Ensuite Cabinet Hardware
- 21-8827 Master Ensuite Countertop
- 414-9111 Powder Room Lower Level Cabinet Colour/Style
- 416-2086 Powder Room Lower Level Cabinet Hardware
- 415-8826 Powder Room Lower Level Countertop

Carpet

- 37-9245 Bedroom 2 Flooring
- 38-9245 Bedroom 3 Flooring
- 14-9245 Family Room Flooring
- 36-9245 Master Bedroom Flooring
- 52-1078 Throughout Underpad

Ceramics

- 16-9255 Foyer Flooring
- 17-2225 Foyer Grout
- 30-5494 Main Bathroom Flooring
- 31-2225 Main Bathroom Grout
- 112-8833 Main Bathroom Tub Wall Tile

UPG
☒ CYCLOPE 30" STAINLESS CHIMNEY/
CANOPY HOOD FAN SCB51930 PREC21-22

- ☐ SIMCOE ORCHID VIKING III STD 3DL
- ☐ HARDWARE 9677 STD
- ☐ TRINITY VIVA SUNSET CRUISE Viking III STD
- ☐ HARDWARE 9677 STD
- ☐ Countertop WHITE CARRARA 4924-38 Wilsonart
- ☐ SIMCOE MOONLIGHT Viking III STD 3DL
- ☐ HARDWARE 9677 STD
- ☐ Countertop CALCUTTA MARBLE 4925K-07 Wilsonart
- ☐ SIMCOE ORCHID VIKING III STD 3DL
- ☐ HARDWARE 9677 STD
- ☐ Countertop BLACK ALCANTE 4926K-07 Wilsonart

- ☐ Dynasty Tex 40 oz Poly OVERCAST DY 87354 STD
- ☐ Dynasty Tex 40 oz Poly OVERCAST DY 87354 STD
- ☐ Dynasty Tex 40 oz Poly OVERCAST DY 87354 STD
- ☐ Dynasty Tex 40 oz Poly OVERCAST DY 87354 STD
- ☐ Underpad STD

- ☐ SEMPRE White Matte TR.SP.WHITE.1313 STD 13" x 13"
- ☐ Grout (27) Silver STD
- ☐ New Albion Grey GE.NA.GRY.1313 Std 13 x 13
- ☐ Grout (27) Silver STD
- ☐ Uniwall White QT.UW.WHT.0810 STD 8 x 10 INSTALL HORIZONTALLY

1. The Purchaser acknowledges these selections are subject to the terms and conditions of the applicable Agreement of Purchase and Sale.
2. The Purchaser acknowledges that the Vendor accepts no responsibility in the event the Vendor is unable to supply a selection. The Purchaser agrees to reselect from the currently available selections immediately upon request.
3. The Vendor reserves the right to substitute above materials and equipment with that of equal or better quality.
4. Purchaser acknowledges that items may not be exactly as shown. Variations from the Vendor's samples may occur in finished materials due to normal production processes. Vendor is not responsible for shade difference which may occur from different dye lots or wood grains. Variations from the Vendor's samples will occur with natural materials such as wood, marble, granite, hardwood and brick.
5. The Vendor reserves the right to select Grout & Thresholds that best suits the Tile selected.
6. Selections will not be processed unless signed by Heathwood Homes Head Office.
7. The colour selections made on the Colour Chart are final and cannot be changed once submitted.
8. The Purchaser has checked and acknowledges the accuracy of this Colour Chart.

July 13
Date Purchaser

July 13, 21
Date APPROVED -

Decor Consultant

Date Purchaser

-07- 14 2021
Date Approved HEATHWOOD HOMES (WHITBY) LIMITED - PHASE 4



13-Jul-21

Interior Finishing Selection Sheet

14 of 36

LOT 055-4

20-2329 ELEV B THE ENGLEWOOD

PURCHASERS: NICHOLAOS KOLIOPOULOS

CONTACT NO: 416-417-6622

VENDOR: HEATHWOOD HOMES (WHITBY) LIMITED - PHASE 4

Ceramics

113-2226 Main Bathroom Tub Wall Tile Grout

23-9257 Master Ensuite Floor Tile

24-2225 Master Ensuite Floor Tile Grout

73-8661 Master Ensuite Shower Floor Tile

74-2225 Master Ensuite Shower Floor Tile Grout

147-8923 Master Ensuite Shower Jamb(s) and Sill(s)

104-5411 Master Ensuite Shower Wall Tile

105-2226 Master Ensuite Shower Wall Tile Grout

32-9255 Powder Room Flooring

33-2225 Powder Room Grout

369-8627 Powder Room Lower Level Flooring

370-7704 Powder Room Lower Level Grout

53-2232 Throughout Thresholds

UPG

☐ Grout (00) White STD

☐ CARRARA White / Grey GE.CR.WHIT.1313.MT STD 13 x 13

☐ Grout (27) Silver STD

☐ Ontario Series Mosaic Snow White Matte
OD.ON.SWT.0202.MT.N STD 2 x 2

☐ Grout (27) Silver STD

☐ Shower Jamb / Sill Thassos White STD

☐ Splendour White QT.SP.WHT.0810 Std 8" x 10"

☐ Grout (00) White STD

☐ SEMPRE White Matte TR.SP.WHITE.1313 STD 13" x 13"

☐ Grout (27) Silver STD

☐ Andes Black TR.AD.BLK.1313 STD 13 x 13

☐ Grout (19) Pearl Gray STD

☐ Metal Thresholds STD

☐ Decora White Switches and Plugs STD

☐ Paint Grade Mantle- Cabinet (Per Plan) WHITE NF-17 STD

☐ Dimplex FP3033HL Electric Fireplace

☒ Quartz- Caesarstone FROSTY CARRINA # 5141 Group 6 UPG
3/4" with Mitered Edge

☐ Vintage Northern Solid Sawn Engineered Select V : Red Oak
Pearl GRYPHON Red Oak Pearl 3/4" x 3 1/4"

Electrical

90-5796 Throughout Switches and Plug

Fireplace

136-8891 Great Room Fireplace Mantle

135-8865 Great Room Fireplace Type

Granite

2-7885 Kitchen Countertop

Hardwood

99-7498 Dining Room Flooring

1. The Purchaser acknowledges these selections are subject to the terms and conditions of the applicable Agreement of Purchase and Sale.
2. The Purchaser acknowledges that the Vendor accepts no responsibility in the event the Vendor is unable to supply a selection. The Purchaser agrees to reselect from the currently available selections immediately upon request.
3. The Vendor reserves the right to substitute above materials and equipment with that of equal or better quality.
4. Purchaser acknowledges that items may not be exactly as shown. Variations from the Vendor's samples may occur in finished materials due to normal production processes. Vendor is not responsible for shade difference which may occur from different dye lots or wood grains. Variations from the Vendor's samples will occur with natural materials such as wood, marble, granite, hardwood and brick.
5. The Vendor reserves the right to select Grout & Thresholds that best suits the Tile selected.
6. Selections will not be processed unless signed by Heathwood Homes Head Office.
7. The colour selections made on the Colour Chart are final and cannot be changed once submitted.
8. The Purchaser has checked and acknowledges the accuracy of this Colour Chart.

Date

Purchaser

Date

Décor Consultant

Date

Purchaser

~~Date Approved~~

HEATHWOOD HOMES (WHITBY)
LIMITED - PHASE 4



13-Jul-21

Interior Finishing Selection Sheet

5 of 36

LOT	055-4	20-2329 ELEV B THE ENGLEWOOD
PURCHASERS: NICHOLAOS KOLIOPOULOS		CONTACT NO: 416-417-6622
VENDOR: HEATHWOOD HOMES (WHITBY) LIMITED - PHASE 4		

Hardwood

- 11-7498 Great Room Flooring
- 338-7498 Kitchen Flooring
- 77-7498 Stair Landing to Upper Level Flooring
- 35-7498 Upper Hall Flooring

Interior Railings

- 49-8148 Stairs to Lower Level Handrail/Pickets/Posts Type
- 43-8148 Stairs to Upper Level Handrail/Pickets/Posts Type

Interior Stairs

- 116-1713 Basement Stairs Type
- 45-1712 Stairs to Lower Level Type
- 39-1712 Stairs to Upper Level Type

Interior Trim

- 91-9374 Throughout Trim Size

Painting

- 46-7761 Stairs to Lower Level Colour
- 40-7761 Stairs to Upper Level Colour
- 240-1716 Throughout Trim - Paint Colour
- 51-1717 Throughout Walls - Paint Colour

Plumbing

- 266-1737 Main Bathroom Plumbing Fixture (Colour)

UPG

- ☐ Vintage Northern Solid Sawn Engineered Select V : Red Oak Pearl GRYPHON Red Oak Pearl 3/4" x 3 1/4"
- ☒ Vintage Northern Solid Sawn Engineered Select V : Red Oak Pearl GRYPHON Red Oak Pearl 3/4" x 3 1/4"
- ☐ Vintage Northern Solid Sawn Engineered Select V : Red Oak Pearl GRYPHON Red Oak Pearl 3/4" x 3 1/4"
- ☐ Vintage Northern Solid Sawn Engineered Select V : Red Oak Pearl GRYPHON Red Oak Pearl 3/4" x 3 1/4"
- ☐ Single Collar Alt. Plain w/ Shoes with 3 1/2" Square/Cap Post(s) BLACK METAL STD
- ☐ Single Collar Alt. Plain w/ Shoes with 3 1/2" Square/Cap Post(s) BLACK METAL STD
- ☐ Paint Grade Stairs STD
- ☐ Oak Stairs UPG_1
- ☐ Oak Stairs UPG_1
- ☐ 4 1/4" Baseboards and 2 3/4" Integrated Backbend Casings STD-Towns
- ☐ Stain handrail, stringers, treads,risers, nosing & posts. (Metal pickets) STAIN TO COMPLIMENT GRYPHON HARDWOOD SHADE WILL VARY FROM FLOORS
- ☐ Stain handrail, stringers, treads,risers, nosing & posts. (Metal pickets) STAIN TO COMPLIMENT GRYPHON HARDWOOD SHADE WILL VARY FROM FLOORS
- ☐ Trim WHITE STD
- ☐ Wall WARM GREY 22 STD
- ☐ Plumbing Fixtures WHITE STD

1. The Purchaser acknowledges these selections are subject to the terms and conditions of the applicable Agreement of Purchase and Sale.
2. The Purchaser acknowledges that the Vendor accepts no responsibility in the event the Vendor is unable to supply a selection. The Purchaser agrees to reselect from the currently available selections immediately upon request.
3. The Vendor reserves the right to substitute above materials and equipment with that of equal or better quality.
4. Purchaser acknowledges that items may not be exactly as shown. Variations from the Vendor's samples may occur in finished materials due to normal production processes. Vendor is not responsible for shade difference which may occur from different dye lots or wood grains. Variations from the Vendor's samples will occur with natural materials such as wood, marble, granite, hardwood and brick.
5. The Vendor reserves the right to select Grout & Thresholds that best suits the Tile selected.
6. Selections will not be processed unless signed by Heathwood Homes Head Office.
7. The colour selections made on the Colour Chart are final and cannot be changed once submitted.
8. The Purchaser has checked and acknowledges the accuracy of this Colour Chart.

July 13
Date Purchaser

July 13, 21
Date APPROVED - Décor Consultant

Date Purchaser

Date Approved HEATHWOOD HOMES (WHITBY) LIMITED - PHASE 4



13-Jul-21

Interior Finishing Selection Sheet

LOT	055-4	20-2329 ELEV B THE ENGLEWOOD
PURCHASERS: NICHOLAOS KOLIOPOULOS		CONTACT NO: 416-417-6622
VENDOR: HEATHWOOD HOMES (WHITBY) LIMITED - PHASE 4		

UPG

Plumbing

- | | |
|---|---|
| 149-1737 Master Ensuite Plumbing Fixture (colour) | <input type="checkbox"/> Plumbing Fixtures WHITE STD |
| 34-1737 Powder Room Plumbing Fixture (Colour) | <input type="checkbox"/> Plumbing Fixtures WHITE STD |
| 371-1737 Powder Room Lower Level Plumbing Fixture (Colour) | <input type="checkbox"/> Plumbing Fixtures WHITE STD |
| 371-1737 Powder Room Lower Level Plumbing Fixture (Colour) | <input type="checkbox"/> Plumbing Fixtures WHITE STD DUPLICATE |

1. The Purchaser acknowledges these selections are subject to the terms and conditions of the applicable Agreement of Purchase and Sale.
2. The Purchaser acknowledges that the Vendor accepts no responsibility in the event the Vendor is unable to supply a selection. The Purchaser agrees to reselect from the currently available selections immediately upon request.
3. The Vendor reserves the right to substitute above materials and equipment with that of equal or better quality.
4. Purchaser acknowledges that items may not be exactly as shown. Variations from the Vendor's samples may occur in finished materials due to normal production processes. Vendor is not responsible for shade difference which may occur from different dye lots or wood grains. Variations from the Vendor's samples will occur with natural materials such as wood, marble, granite, hardwood and brick.
5. The Vendor reserves the right to select Grout & Thresholds that best suits the Tile selected.
6. Selections will not be processed unless signed by Heathwood Homes Head Office.
7. The colour selections made on the Colour Chart are final and cannot be changed once submitted.
8. The Purchaser has checked and acknowledges the accuracy of this Colour Chart.

July 13
Date Purchaser

July 13, 21
Date APPROVED - Décor Consultant

Date Purchaser

Date Approved HEATHWOOD HOMES (WHITBY) LIMITED - PHASE 4



13-Jul-21

Sales Selection Sheet

of 36

LOT 055-4

20-2329 ELEV B THE ENGLEWOOD

PURCHASERS: NICHOLAOS KOLIOPOULOS

CONTACT NO: 416-417-6622

VENDOR: HEATHWOOD HOMES (WHITBY) LIMITED - PHASE 4

HST #

It is herein understood and agreed between the undersigned parties hereto that the following changes shall be made to the above mentioned Agreement of Purchase and Sale in accordance with the agreement and except for such changes noted below, all other terms and conditions in the Agreement of Purchase and Sale shall remain as stated herein: It is further understood that and agreed that all changes and additions shall be installed as per builder's specifications, location and available selections. The Purchaser hereby agrees to purchase the following extras:

Appliances

2171 Cyclone 30" Wall Mount Chimney Hood SS KITCHEN Qty: 1
SCB51930 PAGES 21 - 22

Cabinetry

1296 Optional Extras KITCHEN Qty: 1
19B- 45cm wide pull-out door base cabinet waste/recycle centre with soft-close ([2]
35L bins) (available only with 45cm wide cabinet) Viking SKETCH #3 PAGE 12

1367 Optional Extras KITCHEN Qty: 1
04H- 66cm deep fridge enclosure (counter depth) includes [1] 66cm deep cabinet
and [1] 66cm deep gable (1-wall beside fridge) (note: this is not a zero clearance
enclosure. Standard heights and widths will be used) SKETCH #3 PAGE 12

1338 Optional Extras KITCHEN Qty: 1
30H- Wall cabinet with shelf for microwave (finished interior) (opening 24"W x 13
3/4"H x 17"D) * electrical priced separately Viking SKETCH #3 PAGE 12

1505 Optional Upgrade Pantry Qty: 1
Optional Pantry VIKING I/II/III SKETCH #3 PAGE 12

Coffered Ceiling

69 Optional Upgrade DINING ROOM Qty: 1

59 Optional Upgrade GREAT ROOM Qty: 1

Drywall

1. This Sales Selection Sheet when properly executed forms part of our Agreement of Purchase and Sale.
2. All extras and upgrades listed above are subject to Construction Progress and Architectural and Municipal requirements.
3. In the event the Vendor is unable to incorporate the work approved above in the construction of the house for any reason whatsoever, the Vendor will not be liable to the Purchaser in any way. The monies paid for any changes or optional extras not proceeded with shall be returned to the Purchaser, without interest. The cost of options or extras is non-refundable in all other circumstances. If for any reason whatsoever the Agreement of Purchase and Sale is not completed, the total cost of work approved above will be retained by the Vendor.
4. The Vendor reserves the right to substitute above materials and equipment with that of equal or better quality.
5. Purchaser acknowledges that items may not be exactly as shown. Variations from the Vendor's samples may occur in finished materials due to normal production processes. Vendor is not responsible for shade difference which may occur from different dye lots or wood grains. Variations from the Vendor's samples will occur with natural materials such as wood, marble, granite, hardwood and brick.
6. The Vendor reserves the right to select Grout & Thresholds that best suits the Tile selected.
7. Selections will not be processed unless signed by Heathwood Homes Head Office.
8. The selections made on this schedule are final and cannot be changed once submitted.
9. The Purchaser has checked and acknowledges the accuracy of this schedule.

Date Purchaser

Date July 13, 21 Decor Consultant

Date Purchaser

Date Approved HEATHWOOD HOMES (WHITBY)
LIMITED - PHASE 4



13-Jul-21

Sales Selection Sheet
of 36

LOT	055-4	20-2329 ELEV B THE ENGLEWOOD
PURCHASERS: NICHOLAOS KOLIOPOULOS		CONTACT NO: 416-417-6622
VENDOR: HEATHWOOD HOMES (WHITBY) LIMITED - PHASE 4		HST #

It is herein understood and agreed between the undersigned parties hereto that the following changes shall be made to the above mentioned Agreement of Purchase and Sale in accordance with the agreement and except for such changes noted below, all other terms and conditions in the Agreement of Purchase and Sale shall remain as stated herein: It is further understood that and agreed that all changes and additions shall be installed as per builder's specifications, location and available selections. The Purchaser hereby agrees to purchase the following extras:

449	Ceiling Upgrades	Qty: 1
	Smooth Ceilings Main Floor	

Electrical

344	Optional Extras	GREAT ROOM	Qty: 1
	Ceiling rough-in (Capped)		
	USE EXISTING SWITCH FOR SWITCHED PLUG SKETCH # 3	PAGE 12	

342	Optional Extras	GREAT ROOM	Qty: 1
	Extra wall interior outlet on Existing Circuit (does not include kitchen outlets)		
	CENTERED ABOVE FIREPLACE 70" +/- FROM FLOOR SKETCH # 3	PAGE 12	

344	Optional Extras	KITCHEN	Qty: 1
	Ceiling rough-in (Capped)		
	INSTALL ABOVE ISLAND CENTERED +/- ON SEPARATE SWITCH SKETCH # 3	PAGE 12	

347	Optional Extras	KITCHEN	Qty: 1
	Additional switch		
	FOR CAPPED CEILING ABOVE ISLAND		

379	Optional Extras	KITCHEN	Qty: 1
	Extra wall interior outlet (120V/15A) on a Separate Circuit (on arcfault)		
	FOR MICROWAVE SHELF SKETCH # 3	PAGE 12	

Granite

844	Optional Upgrade	Kitchen	Qty: 1
	Countertop 3/4" GROUP 6 with double edge		

Hardwood

1. This Sales Selection Sheet when properly executed forms part of our Agreement of Purchase and Sale.
2. All extras and upgrades listed above are subject to Construction Progress and Architectural and Municipal requirements.
3. In the event the Vendor is unable to incorporate the work approved above in the construction of the house for any reason whatsoever, the Vendor will not be liable to the Purchaser in any way. The monies paid for any changes or optional extras not proceeded with shall be returned to the Purchaser, without interest. The cost of options or extras is non-refundable in all other circumstances. If for any reason whatsoever the Agreement of Purchase and Sale is not completed, the total cost of work approved above will be retained by the Vendor.
4. The Vendor reserves the right to substitute above materials and equipment with that of equal or better quality.
5. Purchaser acknowledges that items may not be exactly as shown. Variations from the Vendor's samples may occur in finished materials due to normal production processes. Vendor is not responsible for shade difference which may occur from different dye lots or wood grains. Variations from the Vendor's samples will occur with natural materials such as wood, marble, granite, hardwood and brick.
6. The Vendor reserves the right to select Grout & Thresholds that best suits the Tile selected.
7. Selections will not be processed unless signed by Heathwood Homes Head Office.
8. The selections made on this schedule are final and cannot be changed once submitted.
9. The Purchaser has checked and acknowledges the accuracy of this schedule.

July 13		July 13, 21	
Date	Purchaser	Date	Décor Consultant
		APPROVED	
		07-14-2021	
		Date Approved	HEATHWOOD HOMES (WHITBY) LIMITED - PHASE 4



13-Jul-21

Sales Selection Sheet
of 36

LOT	055-4	20-2329 ELEV B THE ENGLEWOOD
PURCHASERS: NICHOLAOS KOLIOPOULOS		CONTACT NO: 416-417-6622
VENDOR: HEATHWOOD HOMES (WHITBY) LIMITED - PHASE 4		HST #

It is herein understood and agreed between the undersigned parties hereto that the following changes shall be made to the above mentioned Agreement of Purchase and Sale in accordance with the agreement and except for such changes noted below, all other terms and conditions in the Agreement of Purchase and Sale shall remain as stated herein: It is further understood that and agreed that all changes and additions shall be installed as per builder's specifications, location and available selections. The Purchaser hereby agrees to purchase the following extras:

1103	Vintage	KITCHEN	Qty: 1
	3-1/4" Red Oak Select-V		

Structured Wiring

2143	Optional Extra	GREAT ROOM	Qty: 1
	HDMI to above fireplace Rough-in		
	TO STANDARD RG6 CABLE SKETCH # 3	PAGE 12	

1. This Sales Selection Sheet when properly executed forms part of our Agreement of Purchase and Sale.
2. All extras and upgrades listed above are subject to Construction Progress and Architectural and Municipal requirements.
3. In the event the Vendor is unable to incorporate the work approved above in the construction of the house for any reason whatsoever, the Vendor will not be liable to the Purchaser in any way. The monies paid for any changes or optional extras not proceeded with shall be returned to the Purchaser, without interest. The cost of options or extras is non-refundable in all other circumstances. If for any reason whatsoever the Agreement of Purchase and Sale is not completed, the total cost of work approved above will be retained by the Vendor.
4. The Vendor reserves the right to substitute above materials and equipment with that of equal or better quality.
5. Purchaser acknowledges that items may not be exactly as shown. Variations from the Vendor's samples may occur in finished materials due to normal production processes. Vendor is not responsible for shade difference which may occur from different dye lots or wood grains. Variations from the Vendor's samples will occur with natural materials such as wood, marble, granite, hardwood and brick.
6. The Vendor reserves the right to select Grout & Thresholds that best suits the Tile selected.
7. Selections will not be processed unless signed by Heathwood Homes Head Office.
8. The selections made on this schedule are final and cannot be changed once submitted.
9. The Purchaser has checked and acknowledges the accuracy of this schedule.

July 13		July 13, 21	
Date	Purchaser	Date APPROVED	Décor Consultant
		-07- 14 2021	
Date	Purchaser	Date Approved	HEATHWOOD HOMES (WHITBY) LIMITED - PHASE 4

C2 COUNTRY LANE
LOT 55-4
20-2329 ELEV B
THE ENGLEWOOD

10 of 36
The Englewood

20-2329 ELEV. B Sketch # 1 ELEVATION B: 2,339 SQ FT

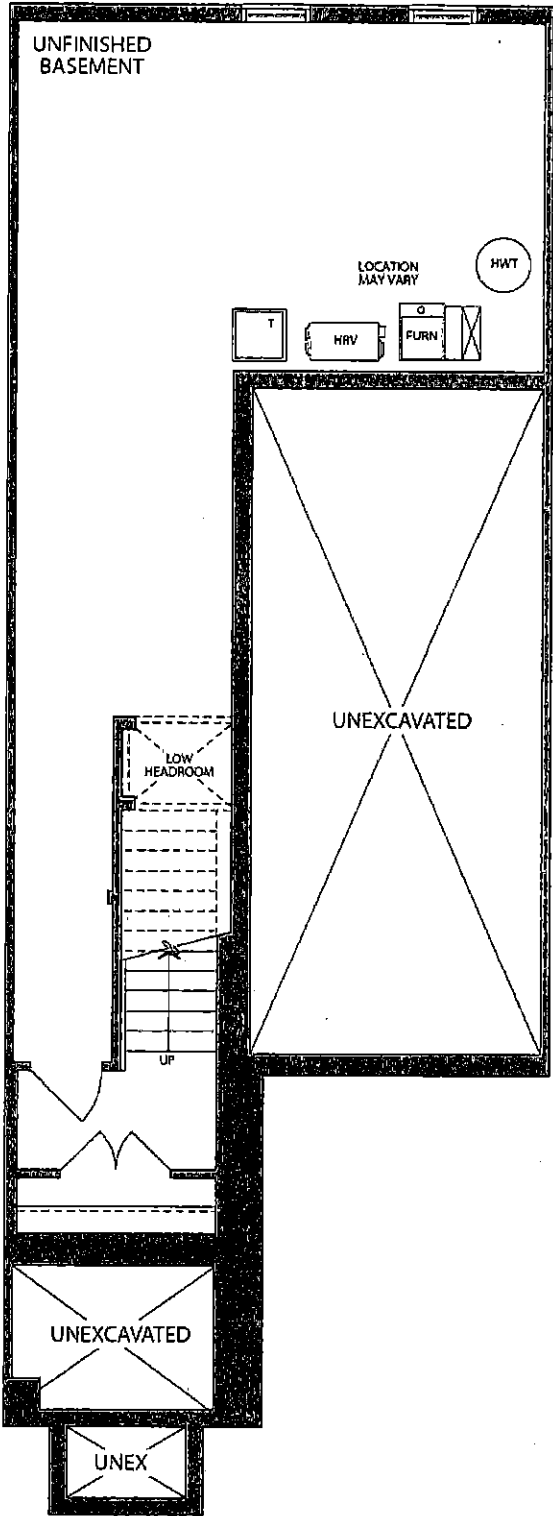

BASEMENT
ELEVATION A & B

NK

C2 COUNTRY LANE
LOT 55-4
20-2329 ELEV B
THE ENGLEWOOD

11 of 36
The Englewood

20-2329 ELEV. B

ELEVATION B: 2,339 SQ FT

Sketch # 2

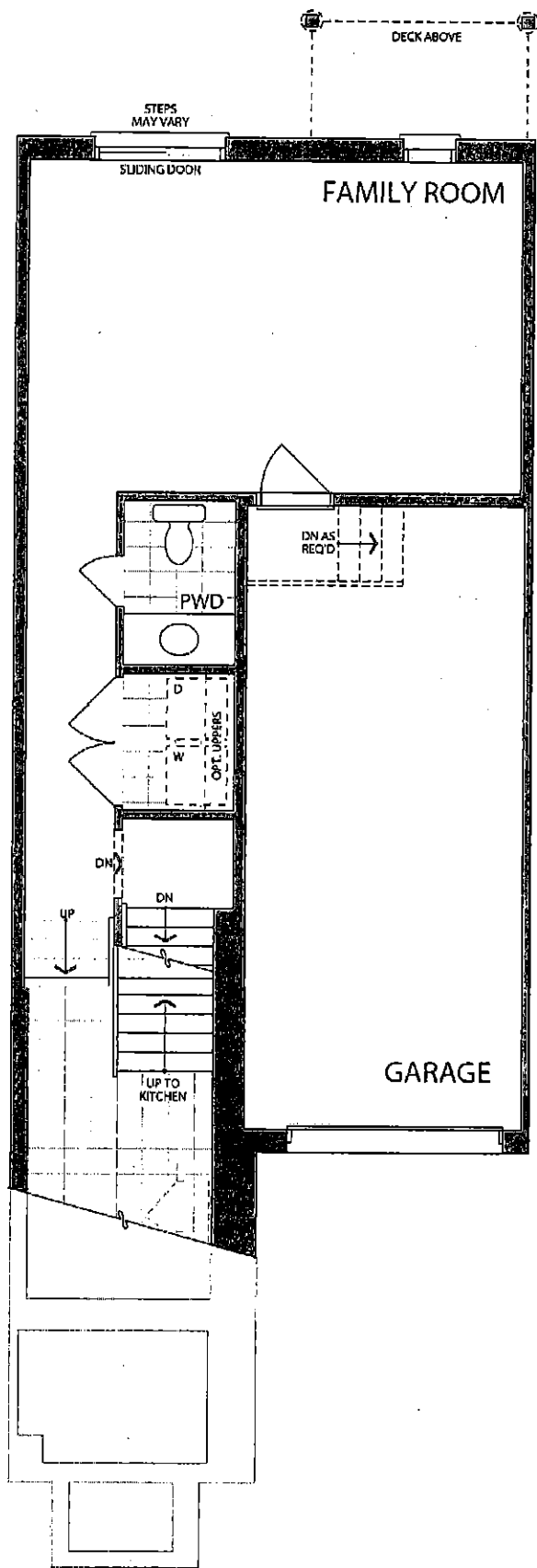

LOWER LEVEL
ELEVATION B

NK

C2 COUNTRY LANE
LOT 55-4
20-2329 ELEV B
THE ENGLEWOOD

12 of 36

The Englewood

20-2329 ELEV. B

ELEVATION B: 2,339 SQ FT
Sketch # 3

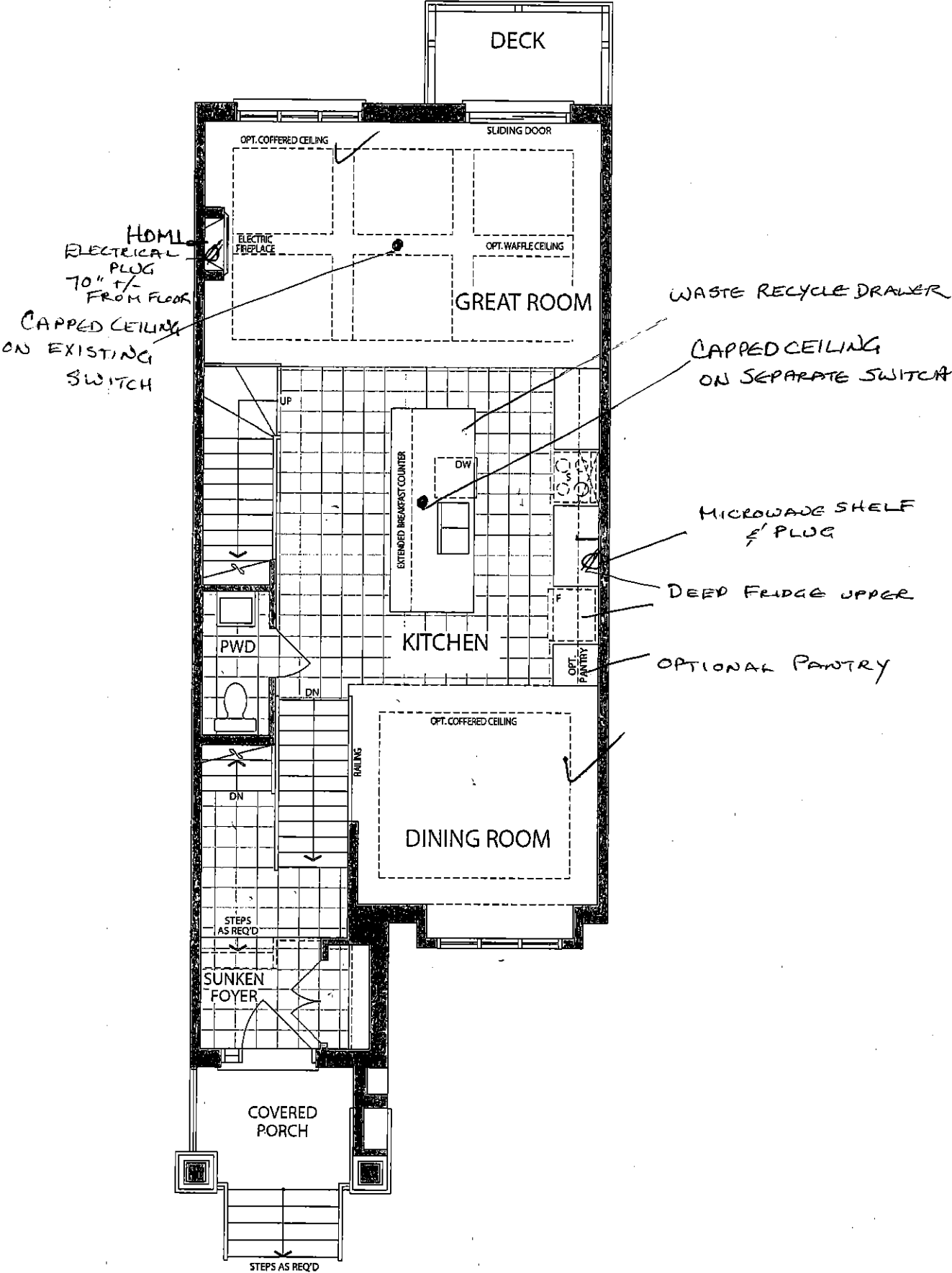

MAIN LEVEL
ELEVATION B

NK

C2 COUNTRY LANE
LOT 55-4
20-2329 ELEV B
THE ENGLEWOOD

13 of 36
The Englewood

20-2329 ELEV. B

ELEVATION B: 2,339 SQ FT

Sketch #4

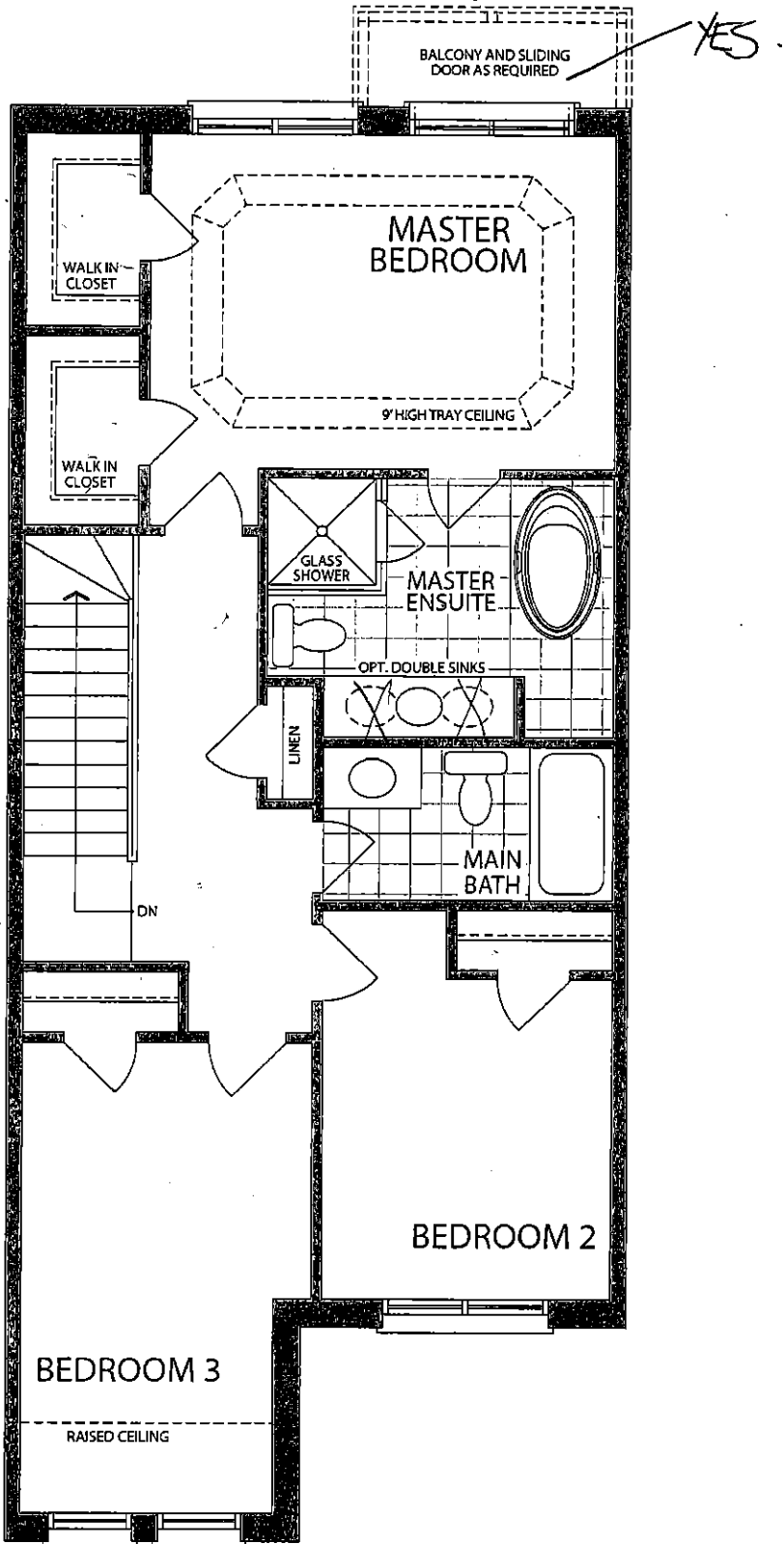

UPPER LEVEL
ELEVATION B

NK

C2- COUNTRY LANE
LOT 55-4
20-2329 ELEV B
THE ENGLEWOOD

14 of 36

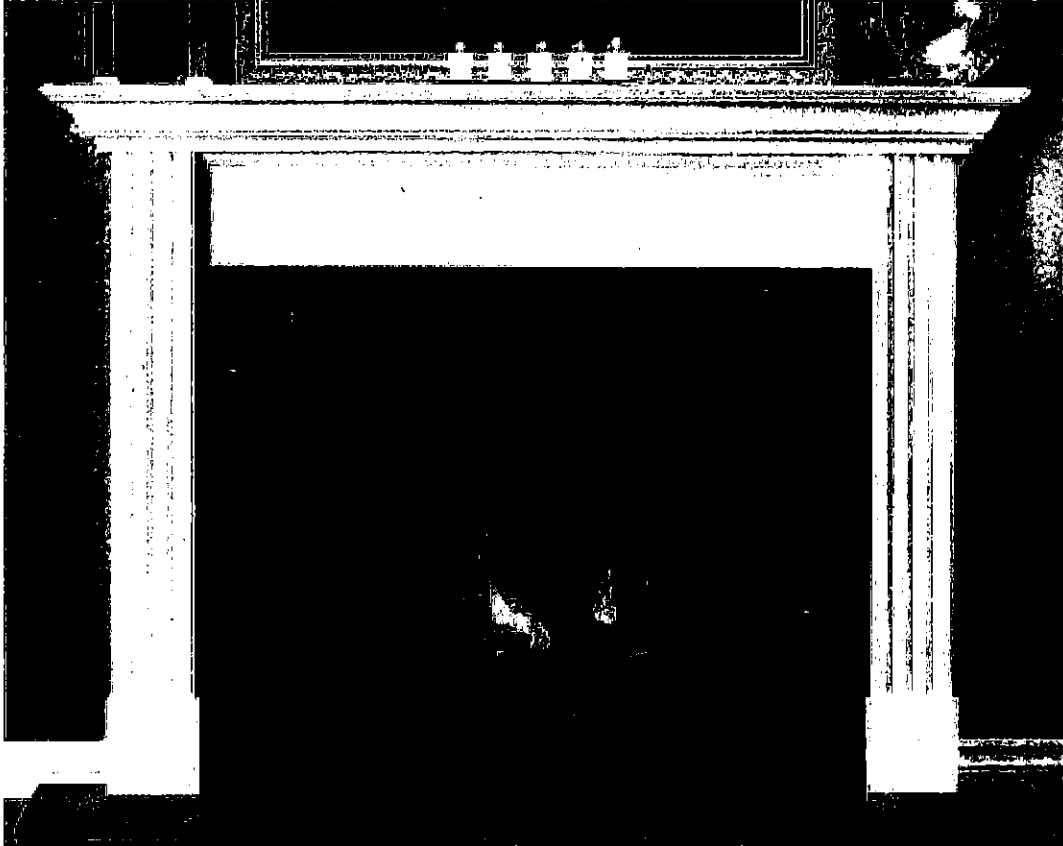

STANDARD NF 15 Mantel

Clean apron finish with fluted legs

WHITE PAINT GRADE FINISH

(PICTURE SHOWN WITH UPGRADE SURROUND AND HEARTH -PRICED SEPARATELY)

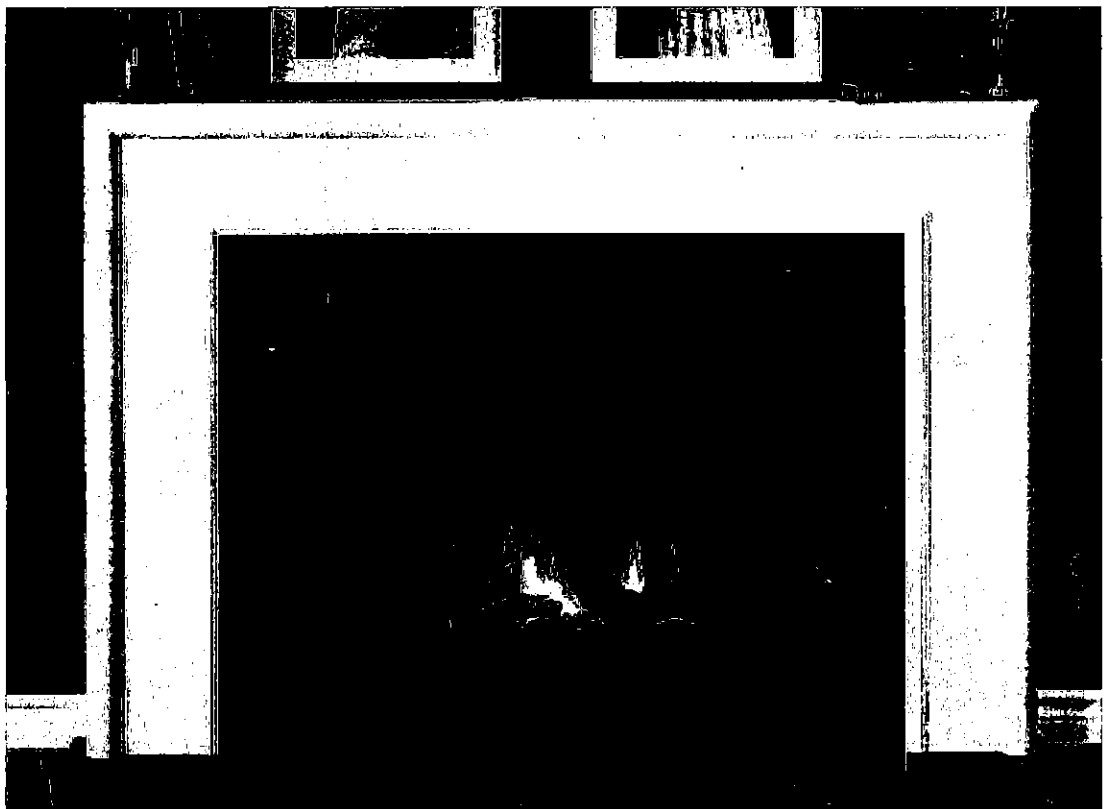
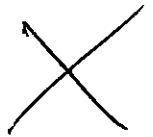

' CABINET '

STANDARD NF 17 Mantel

WHITE PAINT GRADE FINISH



NK

C2- COUNTRY LANE
 LOT 55-4
 20-2329 ELEV B
 THE ENGLEWOOD

15 of 36

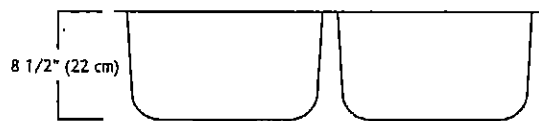
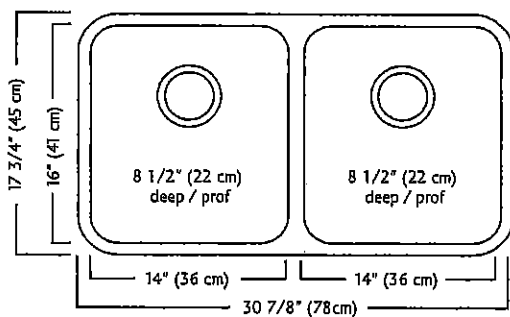

ND1831UA/9 SPECIFICATION

Model ND1831UA/9 is a double (two equal size) bowl undermount sink manufactured by Franke Kindred Canada Limited from 18 gauge stainless steel. Product has silk finished rims and linear brush finished bowls. Sink is fully undercoated. Basket strainer waste fittings (3 1/2", 89 mm) are included. Sink is backed with a limited lifetime warranty.

- O.D. 17 3/4" x 30 7/8" x 8 1/2" (45 x 78 x 22 cm)
- Recommended for minimum 36" cabinet

Franke Kindred Canada Limited
 P.O. Box 190, 1000 Franke Kindred Road, Midland, Ontario, Canada, L4R 4K9 Phone: 866-687-7465 Fax: 800-361-8408

WKC

C2- COUNTRY LANE
LOT 55-4
20-2329 ELEV B
THE ENGLEWOOD

16 of 36

STANDARD KITCHEN FAUCET

Align

Modern

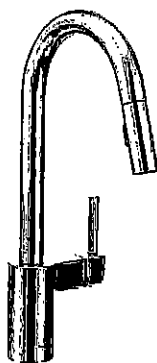

Single Handle Pull-Down Kitchen
Faucet*

Model 7565†

NK

C2- COUNTRY LANE
LOT 55-4
20-2329 ELEV B
THE ENGLEWOOD

17 of 36

*American
Standard*

**BOULEVARD®
PEDESTAL SINK**
VITREOUS CHINA

BOULEVARD® PEDESTAL SINK

- ☐ 0641.800 Faucet holes on 8" (203mm) centers (Illustrated).
- * ☐ 0641.400 Faucet holes on 4" (102mm) centers
- ☐ 0641.100 Center hole only
 - Classic styled rectangular pedestal lavatory
 - Vitreous china
 - Rear overflow
 - Supplied with mounting kit
 - Right Height® for greater comfort during use
 - Faucet ledge with large deck area (faucet not included)
 - **Design coordinates with Boulevard® Toilet**
 - Basin has flat bottom to also allow use as an **above counter** sink or a **drop-in** sink (with u-shaped cut out)

Nominal Dimensions:

24" x 19" x 35-1/2"
(610 x 483 x 902mm)

- ☐ 0641.008 Pedestal top-8" (203mm) centers
- ☐ 0641.004 Pedestal top-4" (102mm) centers
- ☐ 0641.001 Pedestal top-center hole only
- ☐ 0010.000 Pedestal only

Bowl sizes:

17" (432mm) wide,
12-1/2" (318mm) front to back,
5" (127mm) deep

Compliance Certifications -

Meets or Exceeds the Following Specifications:

- ASME A112.19.2 - 2008/CSA B45.1-08

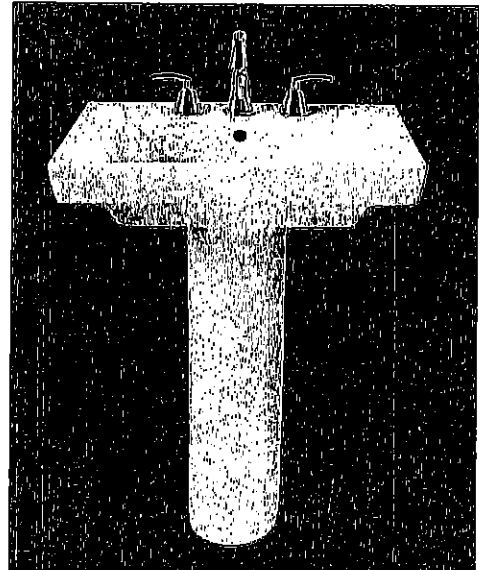

SEE REVERSE FOR ROUGHING-IN DIMENSIONS

To Be Specified:

- ☐ Color: ☐ White ☐ Linen
- ☐ Faucet Finish:
- ☐ Supplies:
- ☐ 1-1/4" Trap:
- ☐ Nipple:

* See faucet section for additional models available

N/K

C2- COUNTRY LANE
LOT 55-4
20-2329 ELEV B
THE ENGLEWOOD
COLONY COUNTERTOP SINK

18 of 36 COLONY™
COUNTERTOP SINK
VITREOUS CHINA

- Vitreous china
- Self-rimming
- Front overflow
- Supplied with template
- Faucet deck
(Faucet shown not included)

- ☒ 0346 803
Faucet holes on 203mm (8") centres
- ☐ 0346 403 (Illustrated)
Faucet holes on 102mm (4") centres
- ☐ 0346 001
Centre hole only

Nominal Dimensions:
521 x 448mm (20-1/2" x 17-5/8")

Bowl sizes:
422mm (16-5/8") wide, 279mm (11") front to back, 143mm (5-5/8") deep

COMPLIANCE CERTIFICATIONS –
Meets or exceeds the following Specifications:
• ASME A112.19.2M for Vitreous China Fixtures.
• CAN/CSA B45 Series.

- To Be Specified
- ☐ Colour: ☒ White ☐ Bone ☐ Silver Gray
☐ Linen
- ☐ Faucet*:
- ☐ Faucet Finish:
- ☐ Supplies & Stops:
- ☐ Trap 1-1/4" (32 mm):

* See faucet section for additional models available

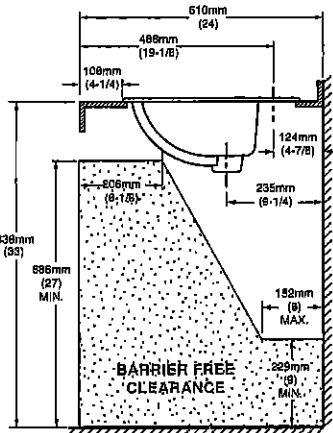
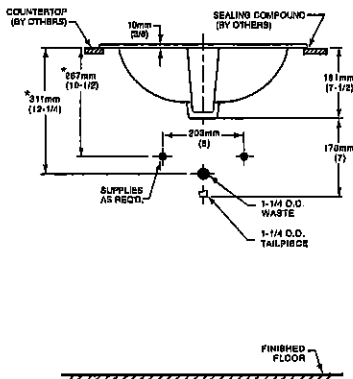
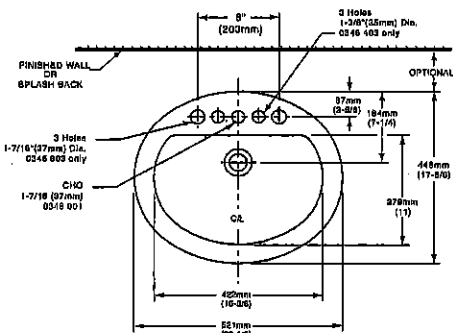
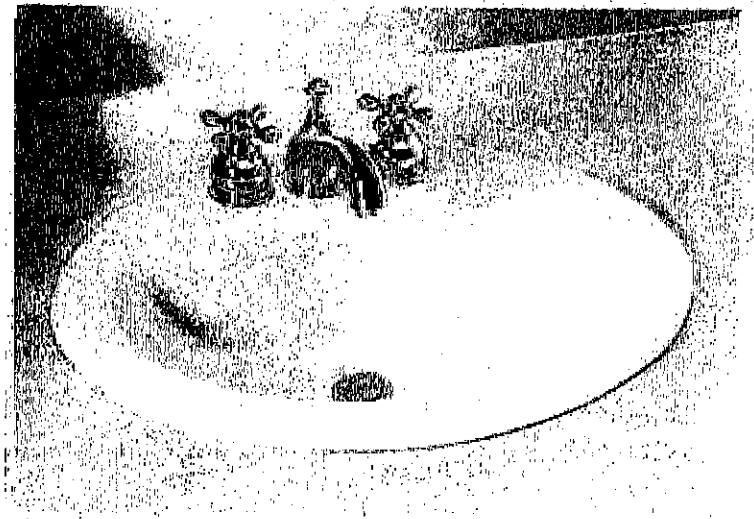

NOTES:
* DIMENSIONS SHOWN FOR LOCATION OF SUPPLIES AND "P" TRAP ARE SUGGESTED.
FOR COUNTERTOP CUTOUT AND INSTALLATION INSTRUCTIONS USE TEMPLATE
SUPPLIED WITH SINK.
FAUCETS NOT INCLUDED AND MUST BE ORDERED SEPARATELY.
IMPORTANT: Dimensions of fixtures are nominal and may vary within the range of tolerances
established by ANSI Standard A112.19.2.
These measurements are subject to change or cancellation. No responsibility is assumed for use
of superseded or voided pages.

N/K

C2- COUNTRY LANE
LOT 55-4
D-2329 ELEV B
THE ENGLEWOOD

19 of 36



Demi CF2007

N/K

C2- COUNTRY LANE
LOT 55-4
20-2329 ELEV B
THE ENGLEWOOD

20 of 36

Chateau

Transitional

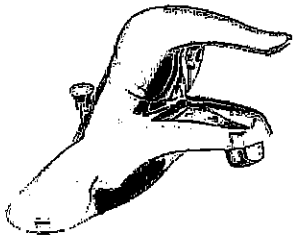

Lavatory Faucet with Pop-Up Drain
Model L4621†

VANITY SINKS AND PEDESTAL

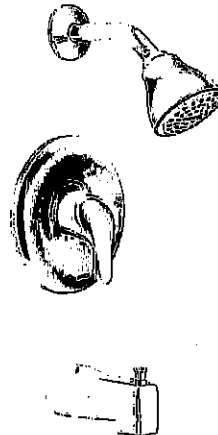

Posi-Temp® Pressure Balancing Tub/Shower
Model 62320 / TL183†

OR

Posi-Temp Valve and Tub/Shower Trim
with Eco-Performance Easy Clean® XL

Model 62320 / TL183EP†

(TL183EP not available in BC)

SHOWER AND 5' TUB FAUCETS



2 Handle Roman Tub with 9" Spout
Model 4796 / T990†

FREESTANDING TUB FAUCETS

C2 COUNTRY LANE
LOT 55-4
20-2329 ELEV B
THE ENGLEWOOD

21 of 36

SC(B)519 | ALITO Collection

Cyclone®
Breathe Better

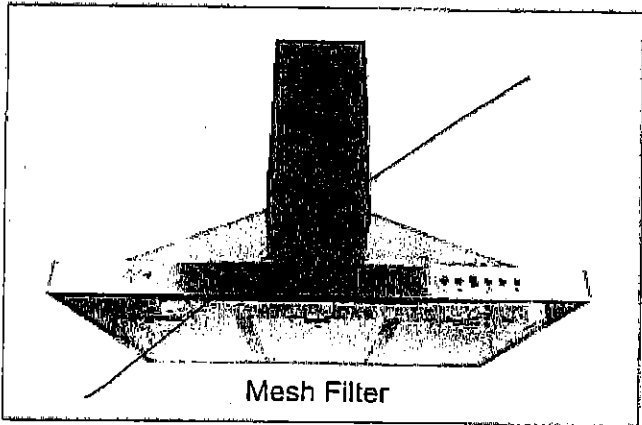

Mesh Filter

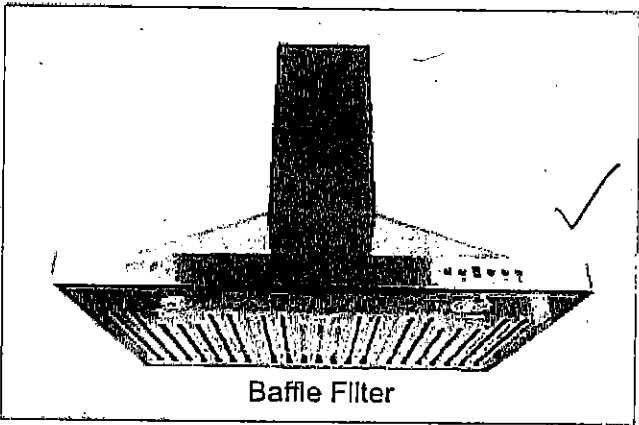

Baffle Filter

Wall Mount

Strong and sturdy with attractive lines and an imposing frame, the SC(B)519 is fitted with a time-delay OFF feature up to nine minutes, a 550 CFM fan, two bright front mounted LED lights and a digital three-speed push button control panel.

Green Features



3 Speed Push Button
Control Panel



Long-Lasting
LED Lights



Time-Delay
OFF Feature



Grease Cup

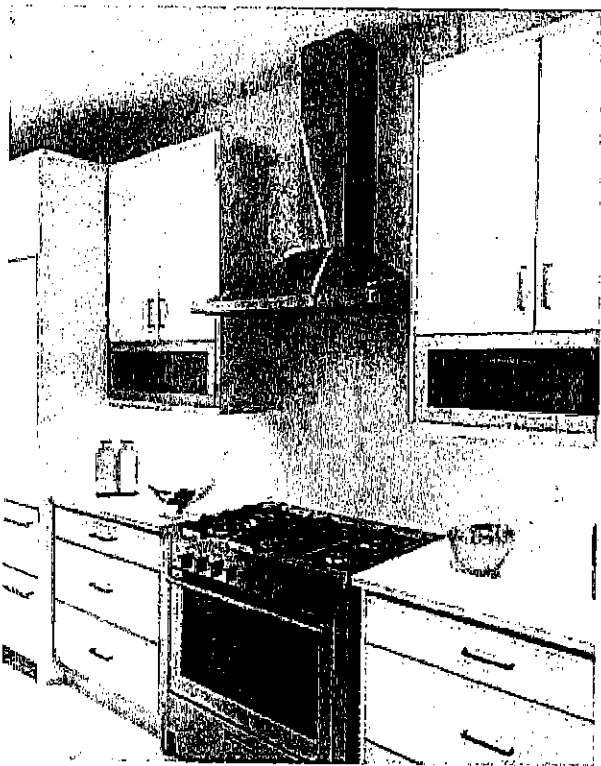

Model	Colour	Ducting	Filters	Size	CFM
SC51924	Stainless Steel	6"	Mesh	24"	550
SC51930	Stainless Steel	6"	Mesh	30"	550
SC51936	Stainless Steel	6"	Mesh	36"	550
SCB51924	Stainless Steel	6"	Baffle	24"	550
SCB51930	Stainless Steel	6"	Baffle	30"	550
SCB51936	Stainless Steel	6"	Baffle	36"	550

Cyclone Range Hoods Inc.

1361 Huntingwood Drive, Unit 16, Toronto, ON, M1S 3J1, Canada.

Toll Free: 1-888-293-5662 Tel: (416) 293-0933 Fax: (416) 293-4793 Website: www.CycloneRangeHoods.com

NK

C2 COUNTRY LANE
LOT 55-4
20-2329 ELEV B
THE ENGLEWOOD

22 of 36

SC(B)519 | ALITO Collection

Cyclone®
Breathe Better

Features

- Wall mount range hood
- 6" round duct adapter
- Non-stick aluminum fan blades
- 3 speed push button control
- 2 LED lights (2 x 1.4W, 4000K)
- Quick release aluminum mesh filters
- Standard chimney fits up to 9 ft. ceiling
- Up to 9 minutes time-delay OFF feature
- Plug-in connection

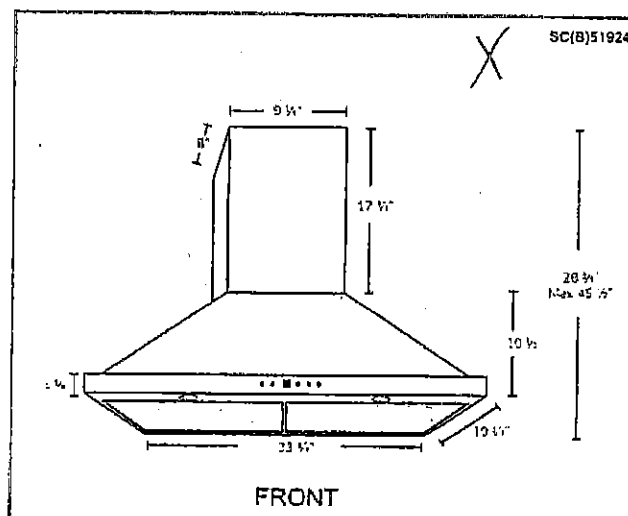
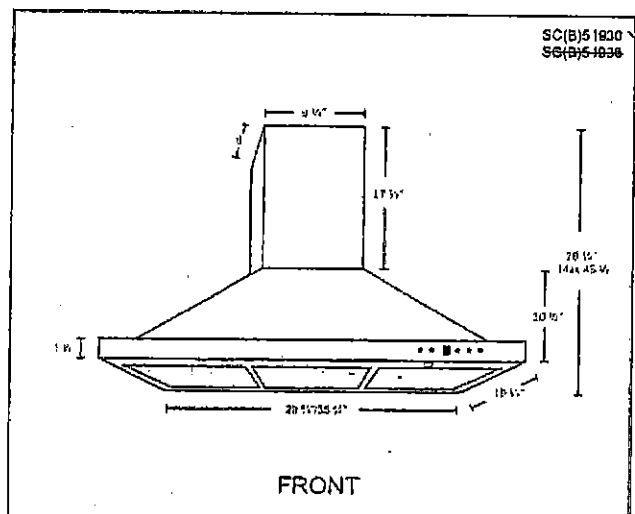

Options

- Filters:
 - SC519 - Quick Release Aluminum Mesh Filters
 - SCB519 - Quick Release Stainless Steel Baffle Filters
- Chimney Flues:
 - A1.CH10 - short (7'-8' ceilings)
 - A1.CH18 - standard (8'-9' ceilings)
 - A1.CH30 - extended (9'-11' ceilings)
- Widths: 24", 30", 36"

Specifications

- | | | |
|--------------------------------------|--------------------------------|---|
| • Air Flow Volume: 550 CFM | • Current: 2.5 Amps | • Finishes: Stainless Steel |
| • Electrical Connection: 120 V/60 Hz | • Fan Speed: 1599 RPM | • Ducting: 6" Round |
| • Power Consumption: 300 Watts | • Fan Type: Centrifugal Blower | • Noise Level: Min. 2 Sones
Max. 6 Sones |



Toronto • Vancouver • Boston
www.CycloneRangeHoods.com

OK

C2 COUNTRY LANE
LOT 55-4
20-2329 ELEV B
THE ENGLEWOOD

23 of 36

Whirlpool® Top Mount Refrigerator

PRODUCT MODEL NUMBERS

WRT311FZD WRT541SZD
WRT511SZD

Electrical: A 115-volt, 60-Hz, AC-only, 15- or 20-amp fused, grounded electrical supply is required. It is recommended that a separate circuit serving only your refrigerator be provided. Use an outlet that cannot be turned off by a switch. Do not use an extension cord.

NOTE: Before performing any type of installation, cleaning, or removing a light bulb, turn the control (Thermostat, Refrigerator or Freezer Control depending on the model) to OFF and then disconnect the refrigerator from the electrical source. When you are finished, reconnect the refrigerator to the electrical source and reset the control (Thermostat, Refrigerator or Freezer Control depending on the model) to the desired setting. See "Using the Controls."

Water: A cold water supply with water pressure between 30 and 120 psi (207 and 827 kPa) is required to operate ice maker and water dispenser. If you have questions about your water pressure, call a licensed, qualified plumber.

IMPORTANT: The pressure of the water coming out of a reverse osmosis system going to the water inlet valve of the refrigerator needs to be between 30 and 120 psi (207 and 827 kPa).

Reverse Osmosis Water Supply: If a reverse osmosis water filtration system is connected to your cold water supply, the water pressure to the reverse osmosis system needs to be a minimum of 40 to 60 psi (276 to 414 kPa).

PRODUCT DIMENSIONS

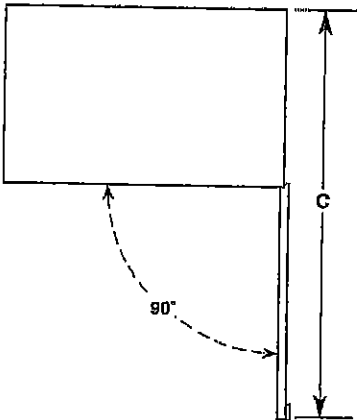
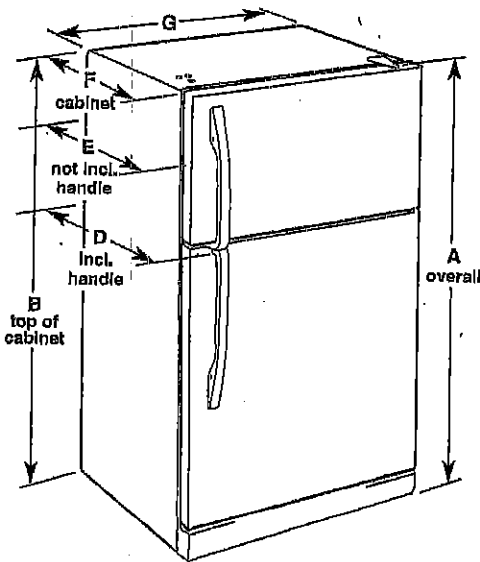

Model Number	Model Size	Reversible Door	Height - Overall "A"	Height - Top of Cabinet "B"	Depth - Door Open 90° "C"	Depth - With Handles "D"	Depth - Without Handles "E"	Depth - Cabinet Only "F"	Width - Cabinet "G"
WRT311FZD	20.5 cu. ft.	Yes	66 1/4" (168.3 cm)	65 1/2" (166.4 cm)	62 1/4" (158.1 cm)	32 1/8" (83.5 cm)	30 3/8" (77.8 cm)	28 1/2" (72.4 cm)	32 3/4" (83.2 cm)
WRT511SZD	21.3 cu. ft.	Yes	66 1/4" (168.3 cm)	65 1/2" (166.4 cm)	62 1/4" (158.1 cm)	34" (86.4 cm)	32 1/2" (82.3 cm)	28 1/4" (72.4 cm)	32 3/4" (83.2 cm)

LOCATION REQUIREMENTS

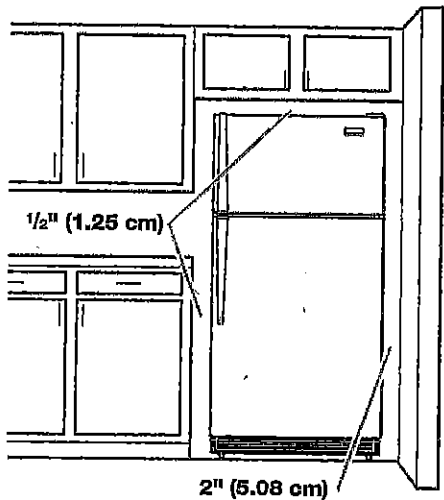

To ensure proper ventilation for your refrigerator, allow for a 1/2" (1.25 cm) space on each and between overhead cabinets and refrigerator top. Allow at least 1" (2.5 cm) between back of cabinet and the wall. If your refrigerator has an ice maker, make sure you leave some extra space at the back for the water line connections.

If you are installing your refrigerator next to a fixed wall, leave 2" (5 cm) minimum on the hinge side (depending on your model) to allow for the door to swing open.

NOTE: This refrigerator is intended for use in a location where the temperature ranges from a minimum of 55°F (13°C) to a maximum of 110°F (43°C). The preferred room temperature range for optimum performance, which reduces electricity usage and provides superior cooling, is between 60°F (15°C) and 90°F (32°C). It is recommended that you do not install the refrigerator near a heat source, such as an oven or radiator.

Because Whirlpool Corporation policy includes a continuous commitment to improve our products, we reserve the right to change materials and specifications without notice.

Dimensions are for planning purposes only. For complete details, see Installation Instructions packed with product. Specifications subject to change without notice.

Ref. W10674106
10/29/14

NK

C2 COUNTRY LANE
LOT 55-4
20-2329 ELEV B
THE ENGLEWOOD

24 of 36

Refrigerator Door Swing Verification

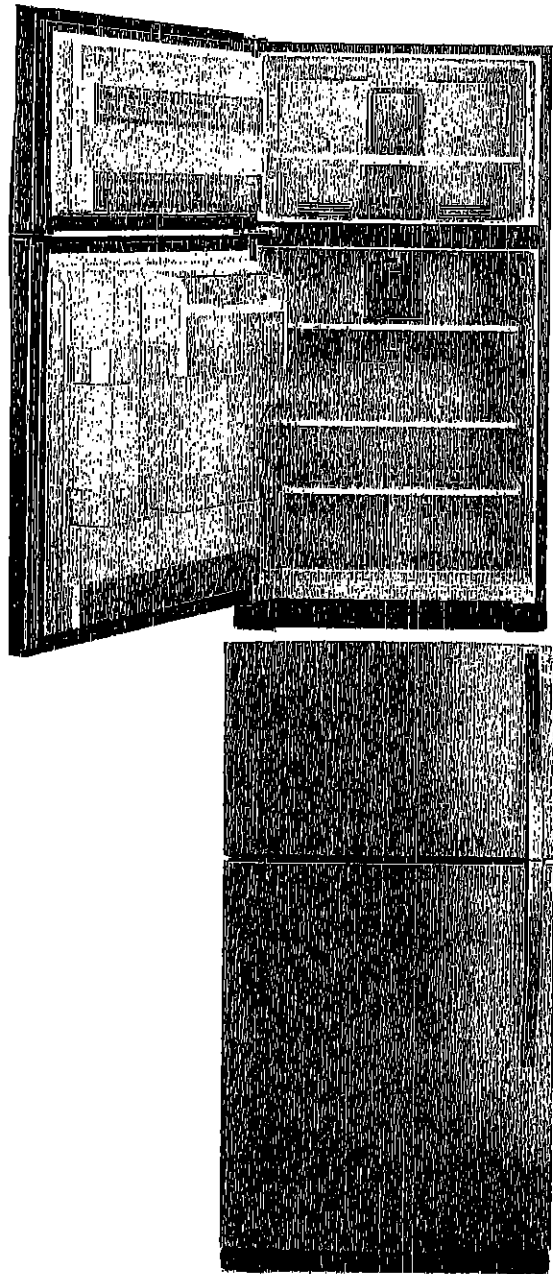
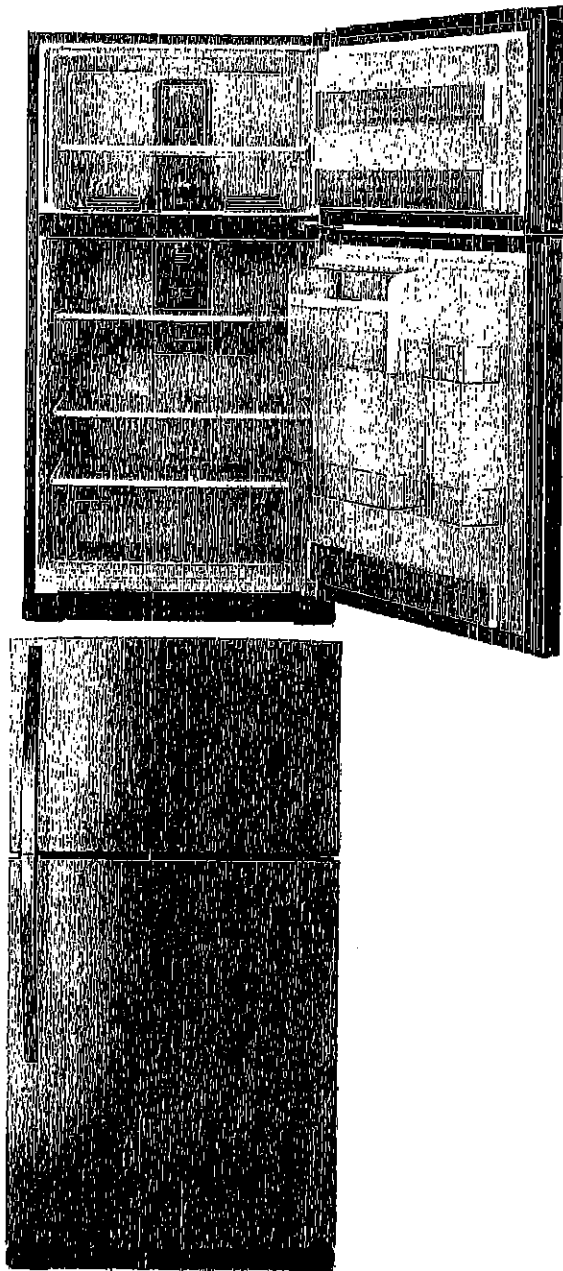

When facing the refrigerator



**RIGHT HAND
DOOR OPENING**

- Hinges on right
- Handle on left

INITIAL

**LEFT HAND
DOOR OPENING**

- Hinges on left
- Handle on right

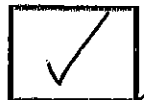

INITIAL

Please check and INITIAL your door swing selection.

NK

C2 COUNTRY LANE
LOT 55-4
20-2329 ELEV B
THE ENGLEWOOD

25 of 36

WHIRLPOOL 30" (76.0 CM) FREESTANDING ELECTRIC RANGES
Model YWFE515S0JS

5.3 cu. ft. Whirlpool® electric range with Frozen
Bake™ technology

YWFE515S0JS

Whirlpool

[Home](#) > [Kitchen Appliances](#) > [Cooking Appliances](#) > [Ranges](#) > [Single Oven Ranges](#) > YWFE515S0JS

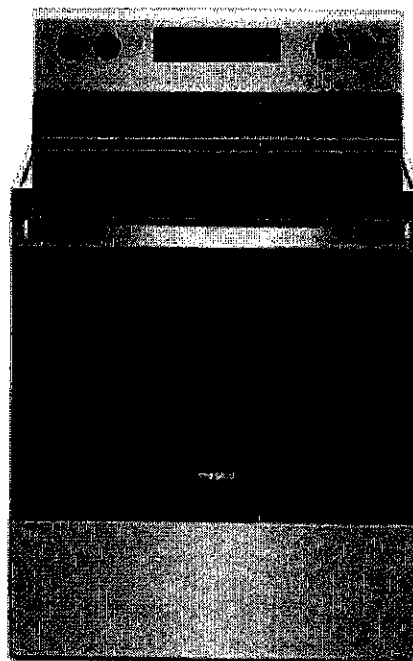

NK

C2 COUNTRY LANE
LOT 55-4
20-2329 ELEV B
THE ENGLEWOOD

26 of 36

WHIRLPOOL 30" (76.0 CM) FREESTANDING ELECTRIC RANGES
Model YWFE515S0JS

Product Dimensions

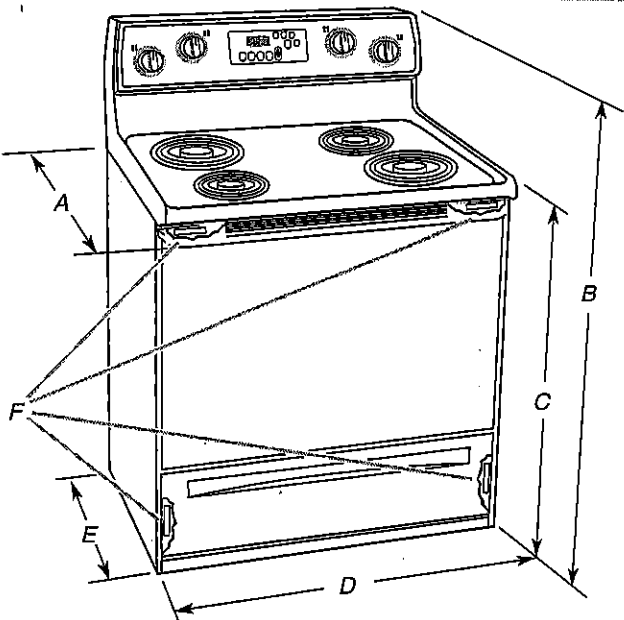

- A. 27³/₄" (70.5 cm) max. depth with handle
- B. 46⁷/₈" (119.1 cm) overall height (max.) with leveling legs screwed all the way in*
- C. 36" (91.4 cm) cooktop height (max.) with leveling legs screwed all the way in*
- D. 29⁷/₈" (75.9 cm) width
- E. 25³/₁₆" (64.3 cm) depth - back of range to front of cooktop**
- F. Model/serial/rating plate (located on the frame behind a top corner of the door or either side of the drawer)

IMPORTANT: Range must be level after installation. Follow the instructions in the "Level Range" section. Using the cooktop as a reference for leveling the range is not recommended.

*Range can be raised approximately 1" (2.5 cm) by adjusting the leveling legs.

**Front of door and drawer may extend further forward depending on styling.

Cabinet Dimensions

Cabinet opening dimensions shown are for 25" (64.0 cm) countertop depth, 24" (61.0 cm) base cabinet depth and 36" (91.4 cm) countertop height.

IMPORTANT: If installing a range hood or microwave hood combination above the cooking surface, follow the range hood or microwave hood combination installation instructions for dimensional clearances above the cooktop surface.

A freestanding range may be installed next to combustible walls with zero clearance.

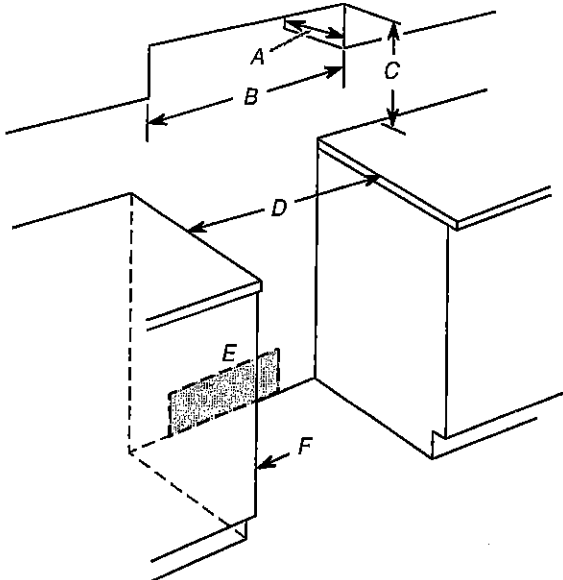

- A. 13" (33.0 cm) max. upper cabinet depth
- B. 30" (76.2 cm) min. opening width
- C. For minimum clearance to top of cooktop, see NOTE*
- D. 30" (76.2 cm) min. opening width
- E. Outlet - 8" (20.3 cm) to 22" (55.9 cm) from either cabinet, 7" (17.8 cm) max. from floor.
- F. Cabinet door or hinges should not extend into the cutout.

***NOTE:** 24" (61.0 cm) minimum when bottom of wood or metal cabinet is covered by not less than 1/4" (6.4 mm) flame retardant millboard covered with not less than No. 28 MSG sheet steel, 0.015" (0.4 mm) stainless steel, 0.024" (0.6 mm) aluminum or 0.020" (0.5 mm) copper.

30" (76.2 cm) minimum clearance between the top of the cooking platform and the bottom of an uncovered wood or metal cabinet.

NK

JAN 28/20

C2 COUNTRY LANE
LOT 55-4
20-2329 ELEV B
THE ENGLEWOOD

27 of 36

WHIRLPOOL 30" (76.0 CM) FREESTANDING ELECTRIC RANGES
Model YWFE515S0JS

Install Anti-Tip Bracket

! WARNING



Tip Over Hazard

A child or adult can tip the range and be killed.

Install anti-tip bracket to floor or wall per installation instructions.

Slide range back so rear range foot is engaged in the slot of the anti-tip bracket.

Re-engage anti-tip bracket if range is moved.

Do not operate range without anti-tip bracket installed and engaged.

Failure to follow these instructions can result in death or serious burns to children and adults.

1. Remove the anti-tip bracket from where it is taped inside the storage drawer or warming drawer.
2. Determine which mounting method to use: floor or wall.
If you have a stone or masonry floor, you can use the wall mounting method. If you are installing the range in a mobile home, you must secure the range to the floor.
3. Determine and mark centerline of the cutout space. The mounting can be installed on either the left-side or right-side of the cutout. Position mounting bracket against the wall in the cutout so that the V-notch of the bracket is $12\frac{9}{16}$ " (31.9 cm) from centerline as shown.

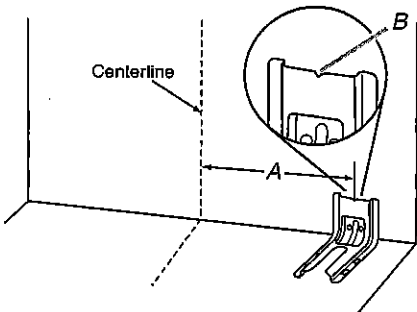

A. $12\frac{9}{16}$ " (31.9 cm)
B. Bracket V-notch

4. Drill two $\frac{1}{8}$ " (3 mm) holes that correspond to the bracket holes of the determined mounting method. See the following illustrations.

Floor Mounting

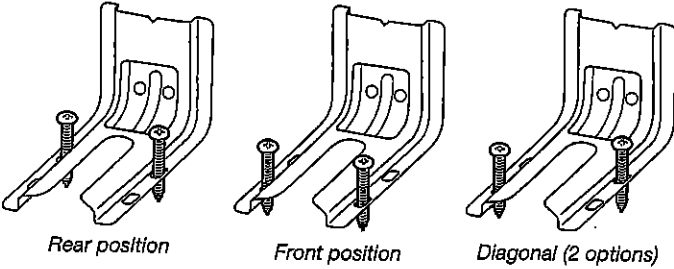

Wall Mounting

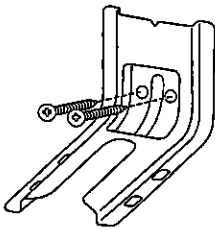

5. Using the Phillips screwdriver, mount anti-tip bracket to the wall or floor with the two #12 x $1\frac{5}{8}$ " (4.1 cm) screws provided.
6. Move range close enough to opening to allow for final electrical connections. Remove shipping base, cardboard or hardboard from under range.
7. Move range into its final location, making sure rear leveling leg slides into anti-tip bracket.
8. Move range forward onto shipping base, cardboard or hardboard to continue installing the range using the following installation instructions.

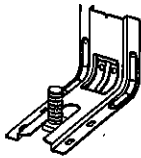

NK

C2 COUNTRY LANE
LOT 55-4
20-2329 ELEV B
THE ENGLEWOOD

28 of 36

Whirlpool® Dishwasher with ENERGY STAR® qualification



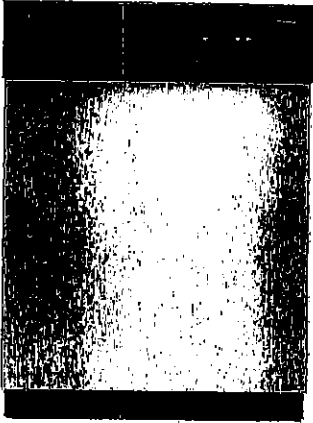



WDF310PAAS
Black-on-Stainless

OTHER AVAILABLE COLORS

Black
Model: WDF310PAAB

Biscuit-on-Biscuit
Model: WDF310PAAT

White
Model: WDF310PAAW

Universal Silver
Model: WDF310PAAD



DIMENSIONS		KEY FEATURES:
Maximum Height	34 1/2 Inches	ENERGY STAR® Qualified
Minimum Height	33 1/2 Inches	No One Has Fewer Repairs 17 Years In A Row
Height	34 1/2 Inches	Resource - Efficient Wash System
Depth	24 1/2 Inches	CEE Tier 1 qualified
Width	23 7/8 Inches	Tall Tub Design
Dimensions shown are for planning purposes only. For complete information, see installation instructions packaged with product.		White Plastic Interior
		Quiet Partner(TM) I Sound Package
ELECTRICAL		Auto Soil Sensor
15 Amps Amps. 60 Hz. 120 V. 15,		Electronic Controls
Before purchasing this appliance, read important information about its estimated annual energy consumption or energy efficiency rating that is available from your dealer.		3 Automatic Cycles
		1-Hour Wash Cycle
		Heavy Wash Cycle
		Normal Cycle
		4 Options
		High Temperature Wash System
		Heated Dry Option
		4 Hour Delay Wash Option
		4-Tier SheerClean Direct Feed Wash System
		Control Lock
		Vinyl Racks
		In-Rack Silverware Basket

NK

C2 COUNTRY LANE
LOT 55-4
20-2329 ELEV B
THE ENGLEWOOD

29 of 36

Whirlpool® Undercounter Dishwasher

PRODUCT MODEL NUMBERS

WDF110PAB	WDF310PLA	WDF530PSY
WDF111PAB	WDF320PAD	WDF540PAD
WDF120PAF	WDF510PAY	WDF730PAY
WDF121PAF	WDF520PAD	WDT710PAY
WDF310PAA	WDF530PAY	WDT720PAD
WDF310PCA	WDF530PLY	WDT770PAY

Electrical Requirements: 120-volt, 60-Hz, AC only, 15- or 20-amp. fused electrical supply. Copper wire only. A time delay fuse or circuit breaker and separate circuit is recommended.

If direct wiring dishwasher: Use flexible, armored, or nonmetallic, sheathed copper wire with grounding wire that meets the wiring requirements for your home and local codes and ordinances. Use a UL listed or CSA approved conduit connector.

If connecting dishwasher with a power supply cord:

Use Power Supply Cord Kit (Part No. 4317824) marked for use with dishwashers. Follow the kit instructions for installing the power supply cord.

Power supply cord must plug into a grounded 3 prong, outlet, located in the cabinet next to the dishwasher opening. Outlet must meet all local codes and ordinances.

Water Supply Requirements: A hot water line with 20 to 120 psi (138 to 862 kPa) water pressure. Water temperature must be 120°F (49°C) water at dishwasher. Use 3/8" O.D. copper tubing with compression fitting or flexible braided water supply line (1/2" minimum plastic tubing is not recommended). Use a 90° elbow with 1/4"N.P.T. external pipe threads on one end. Do not solder within 6" (15.2 cm) from water inlet valve.

Drain Requirements: A new drain hose is supplied with your dishwasher. If this is not long enough, use a new drain hose with a maximum length of 12' (3.7 m) (Part No. 3385556) that meets all current AHAM/IAPMO test standards, is resistant to heat and detergent, and fits the 1" (2.5 cm) drain connector of the dishwasher.

Make sure to connect the drain hose to waste tee or disposer inlet above drain trap in house plumbing and 20" (50.8 cm) minimum above the floor. It is recommended

that the drain hose either be looped up and securely fastened to the underside of the counter or be connected to an air gap.

Make sure to use an air gap if the drain hose is connected to house plumbing lower than 20" (50.8 cm) above subfloor or floor.

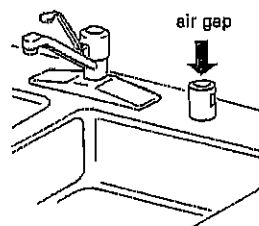

Use 1/2" (1.3 cm) minimum I.D. drain line fittings.

If required, the air gap should be installed in accordance with the air gap installation instructions. When connecting the air gap, a rubber hose (not provided) will be needed to connect to the waste tee or disposer inlet.

PRODUCT DIMENSIONS

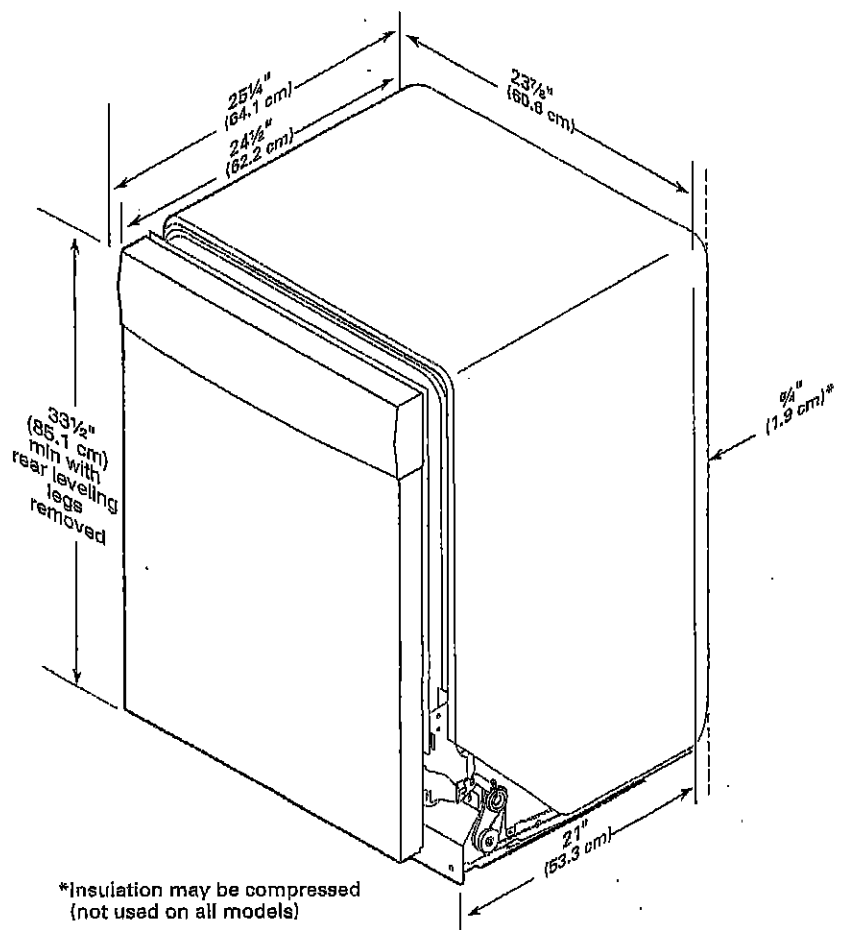

Because Whirlpool Corporation policy includes a continuous commitment to improve our products, we reserve the right to change materials and specifications without notice.

Dimensions are for planning purposes only. For complete details, see Installation Instructions packed with product. Specifications subject to change without notice.

Page 1 of 2
W10435040C-D-WH
5/1/16

NK

30 of 36

WDF 320 PM

*Measure from the lowest point on the underside of the countertop. May be reduced to 33½" (85.1 cm) by removing the rear leveling legs from dishwasher.

[illegible]

C2 COUNTRY LANE
LOT 55-4
20-2329 ELEV B
THE ENGLEWOOD

31 of 36

WHIRLPOOL WASHER Model #: WFW5620HW

Whirlpool Brand Canada English | Washer and Dryers | Washers | Front Load Washers | WFW5620HW

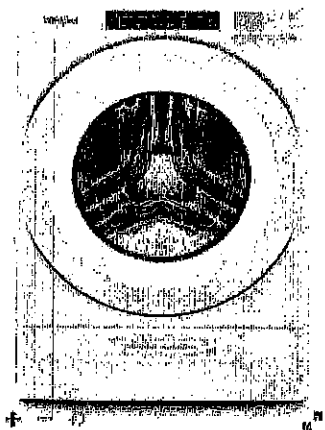

5.2 cu. ft. I.E.C. Closet-Depth
Front Load Washer with
Load & Go™ Dispenser



5.2 cu. ft. I.E.C. Closet-Depth Front Load Washer with Load & Go™
Dispenser
Model #: WFW5620HW

Dimensions

Depth	80.17 cm, 31-9/16 in
Depth With Door Open 90 Degree	143.51 cm, 56-1/2 in
Minimum Height	98.11 cm, 38-5/8 in
Width	68.58 cm, 27.0 in

Appearance

LCD Touch Screen	No
Window	Yes

Details

Drum Material	Stainless Steel
---------------	-----------------

Cycles and Options

Number of Wash Cycles	37
-----------------------	----

Electrical

Hz	60
Power Cord Included	Yes

NK

C2 COUNTRY LANE
LOT 55-4
20-2329 ELEV B
THE ENGLEWOOD

32 of 36

WHIRLPOOL WASHER Model #: WFW5620HW

LOCATION REQUIREMENTS

Proper installation is your responsibility.

You will need:

- A water heater set to 120°F (49°C).
- A grounded electrical outlet located within 6 ft (1.8 m) of power cord on back of washer.
- Hot and cold water faucets located within 4 ft (1.2 m) of hot and cold water fill valves on washer, and water pressure of 20–100 psi (137.9–689.6 kPa).
- A level floor with maximum slope of 1" (25 mm) under entire washer. Installing on carpet or surfaces with foam backing is not recommended.
- Floor must support washer's total weight (with water and load) of 315 lbs (143 kgs).

IMPORTANT: Do not install, store, or operate washer where it will be exposed to weather or in temperatures below 32°F (0°C). Water remaining in washer after use may cause damage in low temperatures. See "Washer Care" in your Use and Care Guide for winterizing information.

Whirlpool Models*

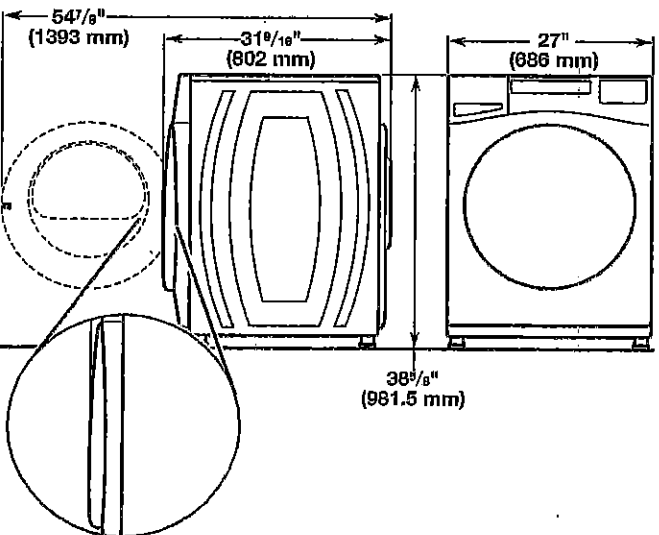
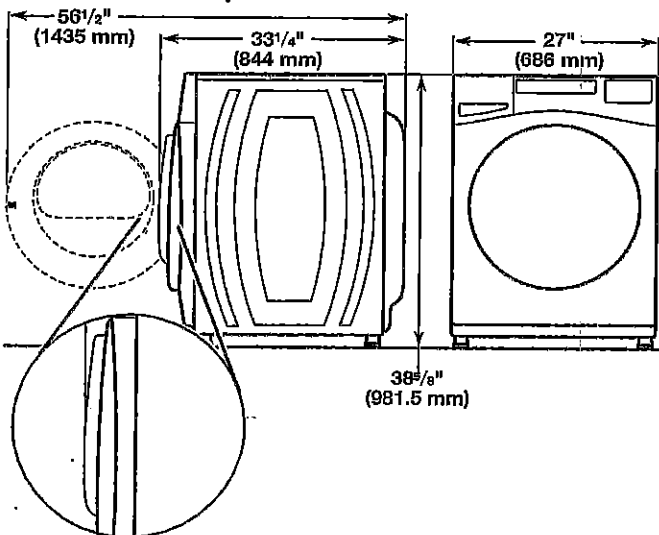

*For additional details (or information) specific to your model, refer to the 'Dimensions' listed for your model at www.whirlpool.com.

Maytag Models

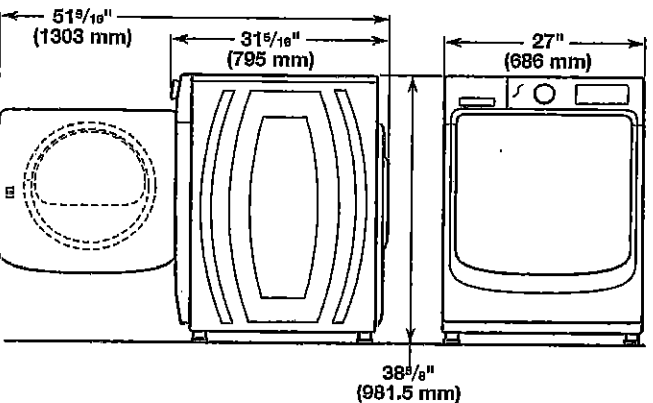
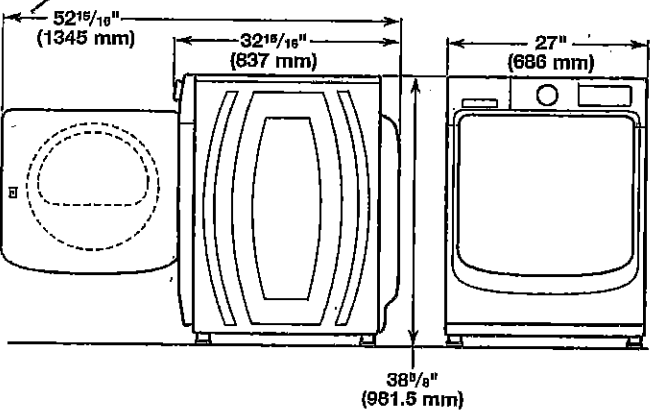

All dimensions show minimum spacing allowed. For each arrangement, consider allowing more space for ease of installation and servicing, and spacing for companion appliances and clearances for walls, doors, and floor moldings. Space must be large enough to allow door to fully open. Add spacing of 1" (25 mm) on all sides of washer to reduce noise transfer. If a closet door or louvered door is installed, top and bottom air openings in door are required.

Recessed area or closet installation (stacked washer and dryer):

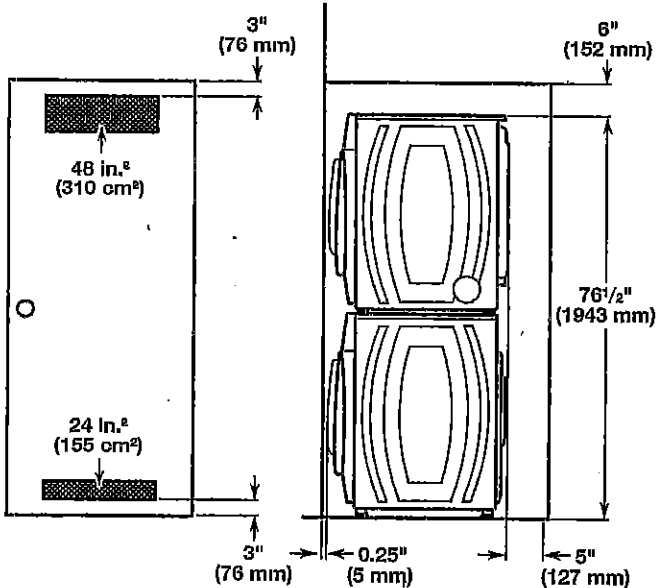

NK

C2 COUNTRY LANE
LOT 55-4
20-2329 ELEV B
THE ENGLEWOOD

33 of 36

WHIRLPOOL WASHER Model #: WFW5620HW

Custom under-counter installation:

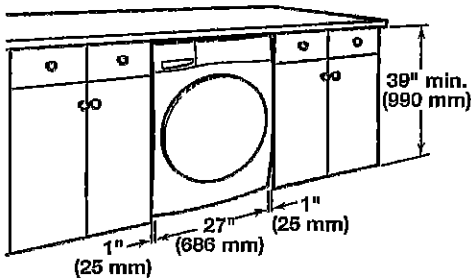

Recessed area or closet installation:

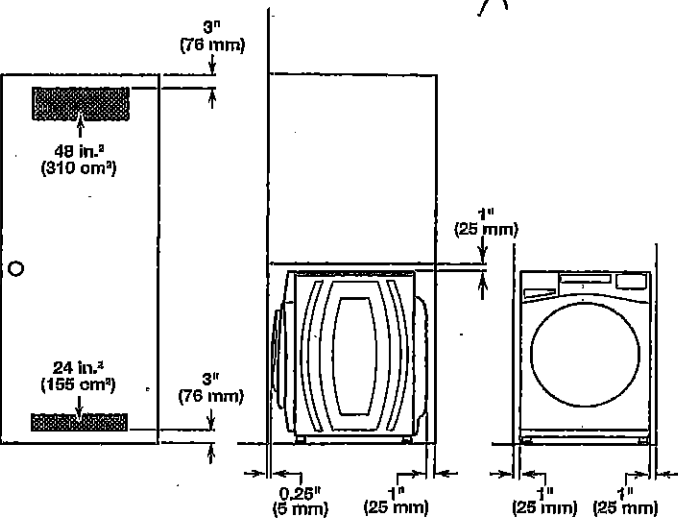

Custom cabinet installation:

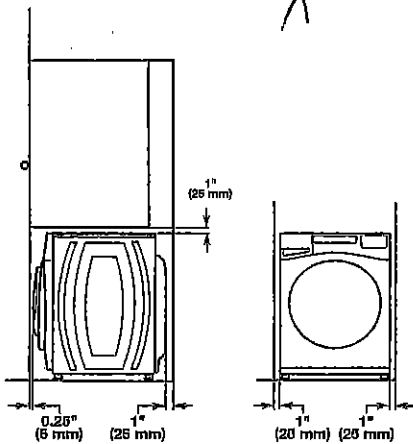

DRAIN SYSTEM

The drain system can be installed using a floor drain, wall standpipe, floor standpipe, or laundry tub. Select the method you need.

IMPORTANT: To avoid siphoning, only 4.5" (114 mm) of drain hose should be inside standpipe. Always secure drain hose with cable tie.

Floor standpipe drain system

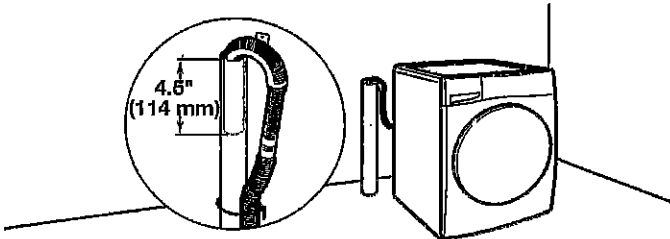

Minimum diameter for a standpipe drain: 2" (51 mm). Minimum carry-away capacity: 17 gal. (64 L) per minute. A 1/4" (6 mm) diameter to 1" (25 mm) diameter Standpipe Adapter Kit is available (Part Number 3363920). Top of standpipe must be at least 30" (762 mm) high; install no higher than 96" (2.44 m) from bottom of washer. If you have an overhead sewer and need to pump higher than 96" (2.44 m), a sump pump and associated hardware are needed. See "Alternate parts."

Wall standpipe drain system

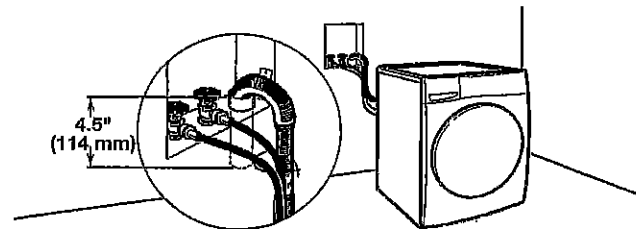

See requirements for floor standpipe drain system.

Laundry tub drain system

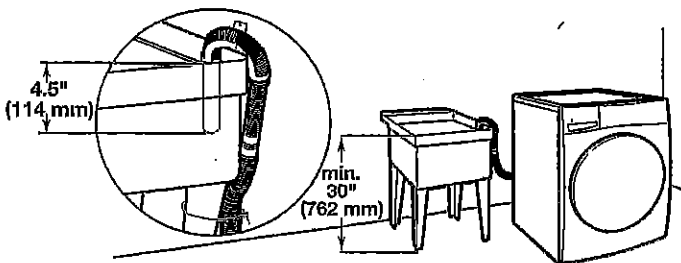

Minimum capacity: 20 gal. (76 L). Top of laundry tub must be at least 30" (762 mm) above floor; install no higher than 96" (2.44 m) from bottom of washer.

UK

C2 COUNTRY LANE
LOT 55-4
20-2329 ELEV B
THE ENGLEWOOD

34 of 36

WHIRLPOOL DRYER Model #: YWED5620HW

Whirlpool Brand Canada English | Washer and Dryers | Dryers | Electric Dryers | YWED5620HW

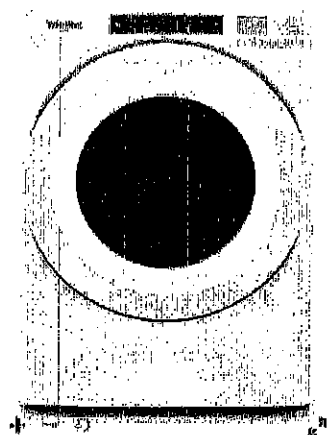

7.4 cu. ft. Front Load Electric
Dryer with Intuitive Touch
Controls



Whirlpool 7.4 cu. ft. Front Load Electric Dryer with Intuitive Touch Controls
Model #: YWED5620HW

Dimensions	
Depth	78.74 cm, 31.0 in
Depth With Door Open 90 Degree	138.43 cm, 54-1/2 in
Height	98.42 cm, 38-3/4 in
Width	68.58 cm, 27.0 in
Configuration and Overview	
Fuel Type	Electric
Cycles and Options	
Cycle Time Remaining	Yes
Lint Filter Indicator	No
Number of Dryer Cycles	36
Number of Dryness Levels	3
Ventilation System	
Long Vent	No
Maximum Vent Length	64
Venting Direction	Left, Right, Bottom, Rear
Electrical	
Hz	60
Power Cord Included	Yes

NK

C2 COUNTRY LANE
LOT 55-4
20-2329 ELEV B
THE ENGLEWOOD

35 of 36

WHIRLPOOL DRYER Model #: YWED5620HW

Back view:

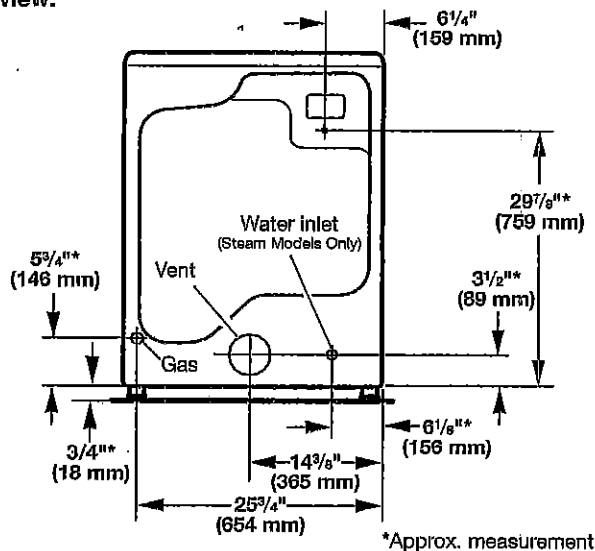

NOTE: Most installations require a minimum of 5" (127 mm) clearance behind dryer for exhaust vent with elbow. See "Venting Requirements."

Installation Clearances

For each arrangement, consider allowing more space for ease of installation and servicing, spacing for companion appliances, and clearances for walls, doors, and floor moldings. Space must be large enough to allow door to fully open. Add spacing on all sides of dryer to reduce noise transfer. If a closet door or louvered door is installed, top and bottom air openings in door are required.

Check code requirements. Some codes limit, or do not permit, installation of the dryer in garages, closets, mobile homes, or sleeping quarters. Contact your local building inspector.

NOTE: No other fuel-burning appliance can be installed in the same closet as a dryer.

Installation spacing for recessed area or closet installation

All dimensions show recommended and minimum spacing allowed.

- Additional spacing should be considered for ease of installation and servicing.
- Additional clearances might be required for wall, door, floor moldings, dryer venting, and gas line.
- Additional spacing should be considered on all sides of the dryer to reduce noise transfer.
- For closet installation with a door, minimum ventilation openings in the top and bottom of the door are required. Louvered doors with equivalent ventilation openings are acceptable.
- Companion appliance spacing should also be considered.

Recommended installation clearances (dryer only):

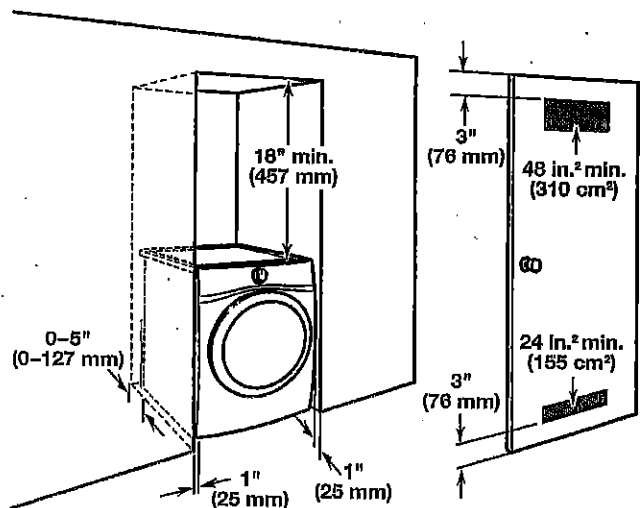

0" (0 mm) rear spacing is allowed for straight back venting only. For steam models only, inlet hose must not be kinked.

Custom under-counter installation:

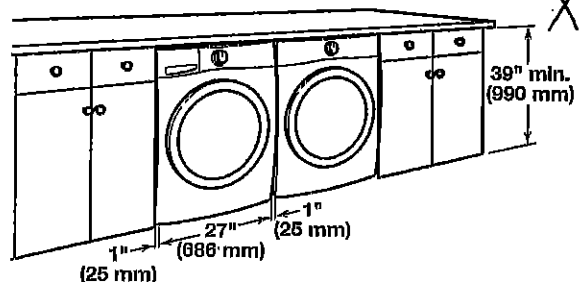

Mobile home - Additional installation requirements:

This dryer is suitable for mobile home installations. The installation must conform to the Manufactured Home Construction and Safety Standard, Title 24 CFR, Part 3280 (formerly the Federal Standard for Mobile home construction and Safety, Title 24, HUD Part 280) or Standard CAN/CSA-Z240 MH.

Mobile home installations require:

- Metal exhaust system hardware, available for purchase from your dealer. For further information, see "Assistance or Service" in your Use and Care Guide.
- Special provisions must be made in mobile homes to introduce outside air into dryer. Openings (such as a nearby window) should be at least twice as large as dryer exhaust opening.

For mobile home installation of gas dryers:

- Mobile Home Installation Hold-down Kit Part Number 346764 is available to order. For further information, see "Assistance or Service" in your Use and Care Guide.

NK

C2 COUNTRY LANE
LOT 55-4
20-2329 ELEV B
THE ENGLEWOOD

36 of 36

WHIRLPOOL DRYER Model #: YWED5620HW

Additional parts may be required, depending on your installation. Check local codes. Check existing electrical supply and venting. Read "Electrical Requirements" and "Venting Requirements" before purchasing parts.

If using a power supply cord:

Use a UL Listed power supply cord kit marked for use with clothes dryers. The kit should contain:

- A UL Listed 30 amp power supply cord, rated 120/240 volt minimum. The cord should be type SRD or SRDT and be at least 4 ft. (1.22 m) long. The wires that connect to the dryer must end in ring terminals or spade terminals with upturned ends.
- A UL Listed strain relief.

Optional Equipment (not supplied with dryer):

Refer to your Use and Care Guide for Information about accessories available for your dryer.

LOCATION REQUIREMENTS

Check code requirements. Some codes limit, or do not permit, installing dryer in garages, closets, mobile homes, or sleeping quarters. Contact your local building inspector.

⚠ WARNING



Explosion Hazard

Keep flammable materials and vapors, such as gasoline, away from dryer.

Place dryer at least 18 inches (460 mm) above the floor for a garage installation.

Failure to do so can result in death, explosion, or fire.

You will need:

- A location allowing for proper exhaust installation. See "Venting Requirements."
- A separate 15 or 20 amp circuit for a gas dryer or 30 amp circuit for an electric dryer.
- If using power supply cord, a grounded electrical outlet located within 2 ft. (610 mm) of either side of dryer. See "Electrical Requirements."
- Floor must support dryer weight of 200 lbs. (90.7 kg). Also consider weight of companion appliance.
- Cold water faucets located within 4 ft. (1.2 m) of the water fill valves, and water pressure of 20–120 psi (138–827 kPa). You may use your washer's water supply by purchasing the necessary parts noted in "Parts needed."
- Level floor with maximum slope of 1" (25 mm) under entire dryer. If slope is greater than 1" (25 mm), install Extended Dryer Feet Kit, Part Number 279810. If not level, clothes may not tumble properly and automatic sensor cycles may not operate correctly.
- For garage installation, place dryer at least 18" (460 mm) above floor. If using a pedestal, you will need 18" (460 mm) to bottom of dryer.
- The dryer must not be installed or stored in an area where it will be exposed to water and/or weather.

IMPORTANT: Do not operate, install, or store dryer where it will be exposed to water, weather, or at temperatures below 40°F (4°C). Lower temperatures may cause dryer not to shut off at end of automatic sensor cycles, resulting in longer drying times.

DRYER DIMENSIONS

Front view:

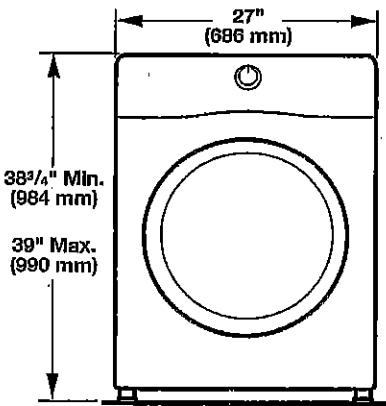

Side view:

Whirlpool Models

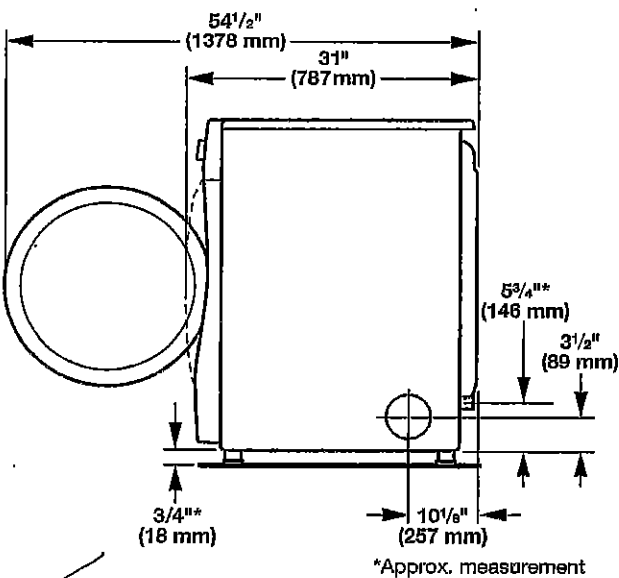

*Approx. measurement

Maytag Models

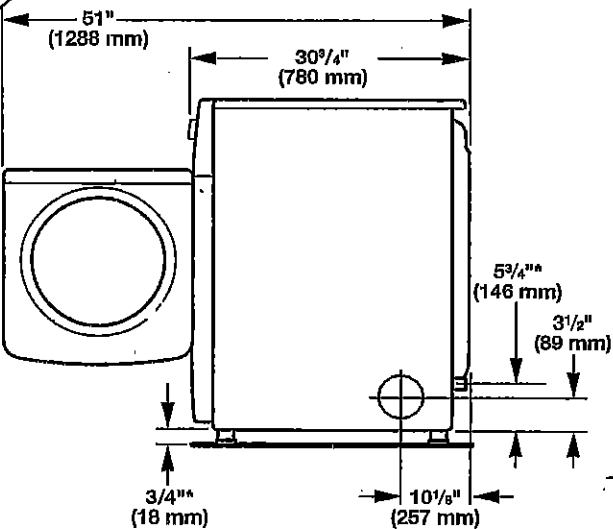

*Approx. measurement

NIC