



Interior Finishing Selection Sheet

10 of 50

14-Jul-21

LOT 00538

20-1783-AL ELEV A THE ROSEWOOD

PURCHASERS: SALOUMEH MADANI

CONTACT NO: 647-308-1678

VENDOR: HEATHWOOD HOMES (WHITBY) LIMITED - PHASE 4

Appliances

6-8894 Kitchen HoodFan

UPG

☐ CYCLONE 30" CANOPY CHIMNEY HOODFAN (Standard for Singles Only) STAINLESS STEEL SCB51430 STD

PAGE 34

Cabinetry

122-9166 Finished Basement Bathroom Cabinet Colour/ Styles

☐ CHARLESTON ORCHID Viking III STD 3DL

124-7672 Finished Basement Bathroom Cabinet Hardware

☐ HARDWARE 135 STD

123-8830 Finished Basement Bathroom Countertop

☐ Countertop FROSTY WHITE 1573-60 Wilsonart

1-9166 Kitchen Cabinet Colour/Style

☐ CHARLESTON ORCHID Viking III STD 3DL 6319 - MANCHESTER CAVIAR FOR ISLAND

3-2080 Kitchen Cabinet Hardware

☐ HARDWARE 113B STD 2080 ON ALL CABINETS AND 2098 ON ALL DRAWERS - 2 LARGE DRAWERS ON EITHER SIDE OF STOVE TO HAVE ONLY ONE PULL - SEE SKETCH # 7

PAGE 23

25-9166 Main Bathroom Cabinet Colour/Style

☐ CHARLESTON ORCHID Viking III STD 3DL

29-7672 Main Bathroom Cabinet Hardware

☐ HARDWARE 135 STD

28-8830 Main Bathroom Countertop

☐ Countertop FROSTY WHITE 1573-60 Wilsonart

20-9166 Master Ensuite Cabinet Colour/Style

☐ CHARLESTON ORCHID Viking III STD 3DL

22-7672 Master Ensuite Cabinet Hardware

☐ HARDWARE 135 STD

21-8830 Master Ensuite Countertop

☐ Countertop FROSTY WHITE 1573-60 Wilsonart

Carpet

37-9246 Bedroom 2 Flooring

☐ Dynasty Tex 40 oz Poly BEACH SHELL DY 84558 STD

38-9246 Bedroom 3 Flooring

☐ Dynasty Tex 40 oz Poly BEACH SHELL DY 84558 STD

377-9246 Finished Basement Bedroom Flooring

☐ Dynasty Tex 40 oz Poly BEACH SHELL DY 84558 STD

285-9246 Finished Basement Rec/Hall Flooring

☐ Dynasty Tex 40 oz Poly BEACH SHELL DY 84558 STD

52-1079 Throughout Underpad

☐ Underpad 500 Series STD

Ceramics

125-5607 Finished Basement Bathroom Flooring

☐ Sauble Anthracite (Black) GE.SU.ATR.1313 STD 13" X 13"

1. The Purchaser acknowledges these selections are subject to the terms and conditions of the applicable Agreement of Purchase and Sale.
2. The Purchaser acknowledges that the Vendor accepts no responsibility in the event the Vendor is unable to supply a selection. The Purchaser agrees to reselect from the currently available selections immediately upon request.
3. The Vendor reserves the right to substitute above materials and equipment with that of equal or better quality.
4. Purchaser acknowledges that items may not be exactly as shown. Variations from the Vendor's samples may occur in finished materials due to normal production processes. Vendor is not responsible for shade difference which may occur from different dye lots or wood grains. Variations from the Vendor's samples will occur with natural materials such as wood, marble, granite, hardwood and brick.
5. The Vendor reserves the right to select Grout & Thresholds that best suits the Tile selected.
6. Selections will not be processed unless signed by Heathwood Homes Head Office.
7. The colour selections made on the Colour Chart are final and cannot be changed once submitted.
8. The Purchaser has checked and acknowledges the accuracy of this Colour Chart.

Date

Purchaser

Date

Décor Consultant

Date

Purchaser

Date Approved

HEATHWOOD HOMES (WHITBY)
LIMITED - PHASE 4



14-Jul-21

Interior Finishing Selection Sheet

LOT 00538
20-1783-AL ELEV A THE ROSEWOOD
PURCHASERS: SALOUMEH MADANI
CONTACT NO: 647-308-1678
VENDOR: HEATHWOOD HOMES (WHITBY) LIMITED - PHASE 4
Ceramics
UPG

- | | |
|---|--|
| 126-2221 Finished Basement Bathroom Grout | <input checked="" type="checkbox"/> Upgrade Grout (47) Charcoal |
| 127-8833 Finished Basement Bathroom Wall Tile | <input type="checkbox"/> Uniwall White QT.UW.WHT.0810 STD 8 x 10 INSTALL STACKED HORIZONTALLY |
| 128-2226 Finished Basement Bathroom Wall Tile Grout | <input type="checkbox"/> Grout (00) White STD |
| 16-8852 Foyer Flooring | <input checked="" type="checkbox"/> Roma Grafite FO.RM.GFT.10HEX UPG 7 10" HEX |
| 17-2221 Foyer Grout | <input checked="" type="checkbox"/> Upgrade Grout (47) Charcoal |
| 4-8637 Kitchen Backsplash | <input checked="" type="checkbox"/> Chess Bevelled Arctic White QT.CH.ARW.0412.BR UPG 3 4 x 12 INSTALL STAKED HORIZONTALLY |
| 5-2226 Kitchen Backsplash Grout | <input type="checkbox"/> Grout (00) White STD |
| 140-5607 Landing at Garage Entry Flooring | <input type="checkbox"/> Sauble Anthracite (Black) GE.SU.ATR.1313 STD 13" X 13" |
| 141-2221 Landing at Garage Entry Grout | <input checked="" type="checkbox"/> Upgrade Grout (47) Charcoal |
| 30-8252 Main Bathroom Flooring | <input checked="" type="checkbox"/> Regal Matte Charcoal Black NY.RG.CCB.1224.MT UPG 4 12 x 24 SEE SKETCH # 8 PAGE 24 FOR 12 X 24 TILE DIRECTION |
| 31-2221 Main Bathroom Grout | <input checked="" type="checkbox"/> Upgrade Grout (47) Charcoal |
| 112-8833 Main Bathroom Tub Wall Tile | <input type="checkbox"/> Uniwall White QT.UW.WHT.0810 STD 8 x 10 INSTALL STACKED HORIZONTALLY |
| 113-2226 Main Bathroom Tub Wall Tile Grout | <input type="checkbox"/> Grout (00) White STD |
| 23-8852 Master Ensuite Floor Tile | <input checked="" type="checkbox"/> Roma Grafite FO.RM.GFT.10HEX UPG 7 10" HEX |
| 24-2221 Master Ensuite Floor Tile Grout | <input checked="" type="checkbox"/> Upgrade Grout (47) Charcoal |
| 73-8109 Master Ensuite Shower Floor Tile | <input checked="" type="checkbox"/> ONTARIO HEXAGON MATTE BLACK OD.ON.BLK.02.HEX.MT UPG 2 |
| 74-2221 Master Ensuite Shower Floor Tile Grout | <input checked="" type="checkbox"/> Upgrade Grout (47) Charcoal |
| 147-8923 Master Ensuite Shower Jamb(s) and Sill(s) | <input type="checkbox"/> Shower Jamb / Sill Thassos White STD |
| 104-8637 Master Ensuite Shower Wall Tile | <input checked="" type="checkbox"/> Chess Bevelled Arctic White QT.CH.ARW.0412.BR UPG 3 4 x 12 INSTALL STACKED VERTICALLY |
| 105-2226 Master Ensuite Shower Wall Tile Grout | <input type="checkbox"/> Grout (00) White STD |
| 32-8852 Powder Room Flooring | <input checked="" type="checkbox"/> Roma Grafite FO.RM.GFT.10HEX UPG 7 10" HEX |

- The Purchaser acknowledges these selections are subject to the terms and conditions of the applicable Agreement of Purchase and Sale.
- The Purchaser acknowledges that the Vendor accepts no responsibility in the event the Vendor is unable to supply a selection. The Purchaser agrees to reselect from the currently available selections immediately upon request.
- The Vendor reserves the right to substitute above materials and equipment with that of equal or better quality.
- Purchaser acknowledges that items may not be exactly as shown. Variations from the Vendor's samples may occur in finished materials due to normal production processes. Vendor is not responsible for shade difference which may occur from different dye lots or wood grains. Variations from the Vendor's samples will occur with natural materials such as wood, marble, granite, hardwood and brick.
- The Vendor reserves the right to select Grout & Thresholds that best suits the Tile selected.
- Selections will not be processed unless signed by Heathwood Homes Head Office.
- The colour selections made on the Colour Chart are final and cannot be changed once submitted.
- The Purchaser has checked and acknowledges the accuracy of this Colour Chart.

Date

Purchaser

Date

D cor Consultant

Date

Purchaser

Date Approved

**HEATHWOOD HOMES (WHITBY)
LIMITED - PHASE 4**



14-Jul-21

Interior Finishing Selection Sheet

12 of 50

LOT 00538

20-1783-AL ELEV A THE ROSEWOOD

PURCHASERS: SALOUMEH MADANI

CONTACT NO: 647-308-1678

VENDOR: HEATHWOOD HOMES (WHITBY) LIMITED - PHASE 4

Ceramics

33-2221 Powder Room Grout

53-2232 Throughout Thresholds

Electrical

90-5796 Throughout Switches and Plug

Fireplace

136-9375 Great Room Fireplace Mantle

138-8873 Great Room Fireplace Surround

135-5529 Great Room Fireplace Type

Granite

2-7885 Kitchen Countertop

Hardwood

11-9362 Great Room Flooring

7-9362 Kitchen/Breakfast Flooring

98-9362 Main Hall Flooring

36-9362 Master Bedroom Flooring

78-8906 Stair Landing to Lower Level Flooring

77-8906 Stair Landing to Upper Level Flooring

35-9362 Upper Hall Flooring

Interior Railings

49-8148 Stairs to Lower Level Handrail/Pickets/Posts Type

UPG

☒ Upgrade Grout (47) Charcoal

☐ Metal Thresholds STD

☐ Decora White Switches and Plugs STD

☐ Paint Grade Mantle- 6" Deep Mantle (TV above Fireplace)
WHITE NF-15 STD PAGE 26

☐ 3 pc- 4" Marble Surround Nero Marquina STD

☐ 36" Direct Vent Gas Fireplace

☒ Quartz- Caesarstone FROSTY CARRINA # 5141 Group 6 UPG
3/4" with Mitered Edge 7887 TO BE INSTALLED ON THE ISLAND
VANILLA NOIR

☒ 5" White Oak Solid Sawn Sculpted Character- Pearl Finish
CANVAS White Oak Pearl 3/4" X 5"

☒ 5" White Oak Solid Sawn Sculpted Character- Pearl Finish
CANVAS White Oak Pearl 3/4" X 5"

☒ 5" White Oak Solid Sawn Sculpted Character- Pearl Finish
CANVAS White Oak Pearl 3/4" X 5"

☒ 5" White Oak Solid Sawn Sculpted Character- Pearl Finish
CANVAS White Oak Pearl 3/4" X 5"

☒ Vintage 5" Pre-Sanded Smooth Unfinished Red Oak Unfinished
Red Oak 3/4" x 5"

☒ Vintage 5" Pre-Sanded Smooth Unfinished Red Oak Unfinished
Red Oak 3/4" x 5"

☒ 5" White Oak Solid Sawn Sculpted Character- Pearl Finish
CANVAS White Oak Pearl 3/4" X 5"

☐ Single Collar Alt. Plain w/ Shoes with 3 1/2" Square/Cap Post(s)
BLACK METAL STD

1. The Purchaser acknowledges these selections are subject to the terms and conditions of the applicable Agreement of Purchase and Sale.
2. The Purchaser acknowledges that the Vendor accepts no responsibility in the event the Vendor is unable to supply a selection. The Purchaser agrees to reselect from the currently available selections immediately upon request.
3. The Vendor reserves the right to substitute above materials and equipment with that of equal or better quality.
4. Purchaser acknowledges that items may not be exactly as shown. Variations from the Vendor's samples may occur in finished materials due to normal production processes. Vendor is not responsible for shade difference which may occur from different dye lots or wood grains. Variations from the Vendor's samples will occur with natural materials such as wood, marble, granite, hardwood and brick.
5. The Vendor reserves the right to select Grout & Thresholds that best suits the Tile selected.
6. Selections will not be processed unless signed by Heathwood Homes Head Office.
7. The colour selections made on the Colour Chart are final and cannot be changed once submitted.
8. The Purchaser has checked and acknowledges the accuracy of this Colour Chart.

July 14, 2021

Date

Purchaser

Date

APPROVED

Décor Consultant

Date

Purchaser

Date Approved

HEATHWOOD HOMES (WHITBY)
LIMITED - PHASE 4



14-Jul-21

Interior Finishing Selection Sheet

13 of 50

LOT 00538

20-1783-AL ELEV A THE ROSEWOOD

PURCHASERS: SALOUMEH MADANI

CONTACT NO: 647-308-1678

VENDOR: HEATHWOOD HOMES (WHITBY) LIMITED - PHASE 4

Interior Railings

43-8148 Stairs to Upper Level Handrail/Pickets/Posts Type

UPG

☐ Single Collar Alt. Plain w/ Shoes with 3 1/2" Square/Cap Post(s) BLACK METAL STD

Interior Stairs

45-1712 Stairs to Lower Level Type

☐ Oak Stairs UPG_1

39-1712 Stairs to Upper Level Type

☐ Oak Stairs UPG_1

Interior Trim

91-8704 Throughout Trim Size

☐ 5 1/4" Baseboards and 3" Integrated Backbend Casings STD-Singles

Painting

46-7761 Stairs to Lower Level Colour

☐ Stain handrail, stringers, treads, risers, nosing & posts. (Metal pickets) STAIRS TO BE STAINED SAMBUCA

40-7761 Stairs to Upper Level Colour

☐ Stain handrail, stringers, treads, risers, nosing & posts. (Metal pickets) STAIRS TO BE STAINED SAMBUCA

240-1716 Throughout Trim - Paint Colour

☐ Trim WHITE STD

51-1717 Throughout Walls - Paint Colour

☐ Wall WARM GREY 22 STD

Plumbing

268-1737 Finished Basement Bathroom Plumbing Fixture (Colour)

☐ Plumbing Fixtures WHITE STD

266-1737 Main Bathroom Plumbing Fixture (Colour)

☐ Plumbing Fixtures WHITE STD

149-1737 Master Ensuite Plumbing Fixture (colour)

☐ Plumbing Fixtures WHITE STD

34-1737 Powder Room Plumbing Fixture (Colour)

☐ Plumbing Fixtures WHITE STD

1. The Purchaser acknowledges these selections are subject to the terms and conditions of the applicable Agreement of Purchase and Sale.
2. The Purchaser acknowledges that the Vendor accepts no responsibility in the event the Vendor is unable to supply a selection. The Purchaser agrees to reselect from the currently available selections immediately upon request.
3. The Vendor reserves the right to substitute above materials and equipment with that of equal or better quality.
4. Purchaser acknowledges that items may not be exactly as shown. Variations from the Vendor's samples may occur in finished materials due to normal production processes. Vendor is not responsible for shade difference which may occur from different dye lots or wood grains. Variations from the Vendor's samples will occur with natural materials such as wood, marble, granite, hardwood and brick.
5. The Vendor reserves the right to select Grout & Thresholds that best suits the Tile selected.
6. Selections will not be processed unless signed by Heathwood Homes Head Office.
7. The colour selections made on the Colour Chart are final and cannot be changed once submitted.
8. The Purchaser has checked and acknowledges the accuracy of this Colour Chart.

Date

Purchaser

Date

Décor Consultant

Date

Purchaser

Date Approved

HEATHWOOD HOMES (WHITBY)
LIMITED - PHASE 4



14-Jul-21

Sales Selection Sheet
of 50

LOT 00538

20-1783-AL ELEV A THE ROSEWOOD

PURCHASERS: SALOUMEH MADANI

CONTACT NO: 647-308-1678

VENDOR: HEATHWOOD HOMES (WHITBY) LIMITED - PHASE 4

HST #

It is herein understood and agreed between the undersigned parties hereto that the following changes shall be made to the above mentioned Agreement of Purchase and Sale in accordance with the agreement and except for such changes noted below, all other terms and conditions in the Agreement of Purchase and Sale shall remain as stated herein: It is further understood that and agreed that all changes and additions shall be installed as per builder's specifications, location and available selections. The Purchaser hereby agrees to purchase the following extras:

Appliances

2151 Laundry Pair Stacking Kit Qty: 1
Supply and Install Laundry Pair Stacking Kit Before June 1, 2021
LOCATION SKETCH # 5 PAGE 21

Cabinetry

1347 Optional Extras KITCHEN Qty: 1
40J- Two-tone colour/style selection for island (must be of equal or lower level to main selection) Before June 1, 2021 VIKING

1340 Optional Extras KITCHEN Qty: 1
32H- Base cabinet for under-counter microwave with drawer below (finished interior) (supply specs) Before June 1, 2021 VIKING
SEE SKETCH # 7 PAGE 23 FOR
LOCATION. NOT FOR BUILT IN MICROWAVE OR MICROWAVE DRAWER

1377 Optional Extras KITCHEN Qty: 1
Combo: 12B+10B- Pots and pans drawers (width min. 60cm/max. 90cm) (size subject to floor plan) with upgraded drawers from Metabox to Tandembox Before June 1, 2021 VIKING
SEE SKETCH # 7 PAGE 23 FOR
LOCATION

1355 Optional Extras Kitchen Qty: 1
04G- Second hardware selection for drawers (must be of equivalent or lower value) Before June 1, 2021 VIKING

1294 Optional Extras MASTER ENSUITE Qty: 1
11B- Bank of drawers (max. width 55cm) (size subject to floor plan) Viking
SKETCH # 9 PAGE 25

1. This Sales Selection Sheet when properly executed forms part of our Agreement of Purchase and Sale.
2. All extras and upgrades listed above are subject to Construction Progress and Architectural and Municipal requirements.
3. In the event the Vendor is unable to incorporate the work approved above in the construction of the house for any reason whatsoever, the Vendor will not be liable to the Purchaser in any way. The monies paid for any changes or optional extras not proceeded with shall be returned to the Purchaser, without interest. The cost of options or extras is non-refundable in all other circumstances. If for any reason whatsoever the Agreement of Purchase and Sale is not completed, the total cost of work approved above will be retained by the Vendor.
4. The Vendor reserves the right to substitute above materials and equipment with that of equal or better quality.
5. Purchaser acknowledges that items may not be exactly as shown. Variations from the Vendor's samples may occur in finished materials due to normal production processes. Vendor is not responsible for shade difference which may occur from different dye lots or wood grains. Variations from the Vendor's samples will occur with natural materials such as wood, marble, granite, hardwood and brick.
6. The Vendor reserves the right to select Grout & Thresholds that best suits the Tile selected.
7. Selections will not be processed unless signed by Heathwood Homes Head Office.
8. The selections made on this schedule are final and cannot be changed once submitted.
9. The Purchaser has checked and acknowledges the accuracy of this schedule.

July 14, 2021
Date Purchaser

7/14/21
Date APPROVED

Décor Consultant

Date Purchaser

-07- 19 2021

Date Approved HEATHWOOD HOMES (WHITBY)
LIMITED - PHASE 4



14-Jul-21

Sales Selection Sheet
15 of 30

LOT 00538

20-1783-AL ELEV A THE ROSEWOOD

PURCHASERS: SALOUMEH MADANI

CONTACT NO: 647-308-1678

VENDOR: HEATHWOOD HOMES (WHITBY) LIMITED - PHASE 4

HST #

It is herein understood and agreed between the undersigned parties hereto that the following changes shall be made to the above mentioned Agreement of Purchase and Sale in accordance with the agreement and except for such changes noted below, all other terms and conditions in the Agreement of Purchase and Sale shall remain as stated herein. It is further understood that and agreed that all changes and additions shall be installed as per builder's specifications, location and available selections. The Purchaser hereby agrees to purchase the following extras:

1319	Optional Extras	MASTER ENSUITE/MAIN/BASE MENT BATHROOM	Qty: 3
	04D- Increase vanity to kitchen height greater than 3' (90cm high, maintains vanity depth)		
	ALL VANITIES INCREASED HEIGHT AS PER AGREEMENT OF PURCHASE AND SALE AT NO CHARGE		
	SKETCH # 9 PAGE 25		

Ceramics

2199	Upgrade 7 Tile	Foyer Floor	Qty: 1
2199	Upgrade Grout CHARCOAL (2221)	Foyer Floor	Qty: 1
2203	Upgrade 4 Tile SEE SKETCH # 8 DIRECTION	Main/Shrd Bath Floor	Qty: 1
		PAGE 24 FOR 12 X 24 TILE	
2204	Upgrade 7 Tile	Master Bath Floor	Qty: 1
2204	Upgrade Grout	Master Bath Floor	Qty: 1
2197	Upgrade 2 Tile	Master Shower Shower Floor	Qty: 1

1. This Sales Selection Sheet when properly executed forms part of our Agreement of Purchase and Sale.
2. All extras and upgrades listed above are subject to Construction Progress and Architectural and Municipal requirements.
3. In the event the Vendor is unable to incorporate the work approved above in the construction of the house for any reason whatsoever, the Vendor will not be liable to the Purchaser in any way. The monies paid for any changes or optional extras not proceeded with shall be returned to the Purchaser, without interest. The cost of options or extras is non-refundable in all other circumstances. If for any reason whatsoever the Agreement of Purchase and Sale is not completed, the total cost of work approved above will be retained by the Vendor.
4. The Vendor reserves the right to substitute above materials and equipment with that of equal or better quality.
5. Purchaser acknowledges that items may not be exactly as shown. Variations from the Vendor's samples may occur in finished materials due to normal production processes. Vendor is not responsible for shade difference which may occur from different dye lots or wood grains. Variations from the Vendor's samples will occur with natural materials such as wood, marble, granite, hardwood and brick.
6. The Vendor reserves the right to select Grout & Thresholds that best suits the Tile selected.
7. Selections will not be processed unless signed by Heathwood Homes Head Office.
8. The selections made on this schedule are final and cannot be changed once submitted.
9. The Purchaser has checked and acknowledges the accuracy of this schedule.

Date

Purchaser

Date

APPROVED

Décor Consultant

Date

Purchaser

Date Approved

HEATHWOOD HOMES (WHITBY)
LIMITED - PHASE 4



14-Jul-21

Sales Selection Sheet

16 of 50

LOT 00538

20-1783-AL ELEV A THE ROSEWOOD

PURCHASERS: SALOUMEH MADANI

CONTACT NO: 647-308-1678

VENDOR: HEATHWOOD HOMES (WHITBY) LIMITED - PHASE 4

HST #

It is herein understood and agreed between the undersigned parties hereto that the following changes shall be made to the above mentioned Agreement of Purchase and Sale in accordance with the agreement and except for such changes noted below, all other terms and conditions in the Agreement of Purchase and Sale shall remain as stated herein. It is further understood that and agreed that all changes and additions shall be installed as per builder's specifications, location and available selections. The Purchaser hereby agrees to purchase the following extras:

2197	Master Shower Shower Floor	Qty: 1
	Upgrade Grout	
2201	Mud Room Floor	Qty: 1
	Upgrade Grout	
2200	Powder Floor	Qty: 1
	Upgrade 7 Tile	
2200	Powder Floor	Qty: 1
	Upgrade Grout	

Clarification

7	KITCHEN	Qty: 1
---	---------	--------

NOTE: KITCHEN CABINETS TO HAVE KNOBS AND DRAWERS TO HAVE PULLS. THE 2 DRAWERS ON EITHER SIDE OF THE STOVE TO HAVE ONLY 1 PULL CENTERED ON DRAWER. SEE SKETCH # 7 PAGE 23

Electrical

344	Optional Extras	KITCHEN	Qty: 2
	Ceiling rough-in (Capped) Upg 1 Before June 1, 2021		
	TO BE LOCATED ON ISLAND CENTERED +/- WITH RELOCATED KITCHNE LIGHT.		
	SKETCH # 6 PAGE 22		

Fireplace

1. This Sales Selection Sheet when properly executed forms part of our Agreement of Purchase and Sale.
2. All extras and upgrades listed above are subject to Construction Progress and Architectural and Municipal requirements.
3. In the event the Vendor is unable to incorporate the work approved above in the construction of the house for any reason whatsoever, the Vendor will not be liable to the Purchaser in any way. The monies paid for any changes or optional extras not proceeded with shall be returned to the Purchaser, without interest. The cost of options or extras is non-refundable in all other circumstances. If for any reason whatsoever the Agreement of Purchase and Sale is not completed, the total cost of work approved above will be retained by the Vendor.
4. The Vendor reserves the right to substitute above materials and equipment with that of equal or better quality.
5. Purchaser acknowledges that items may not be exactly as shown. Variations from the Vendor's samples may occur in finished materials due to normal production processes. Vendor is not responsible for shade difference which may occur from different dye lots or wood grains. Variations from the Vendor's samples will occur with natural materials such as wood, marble, granite, hardwood and brick.
6. The Vendor reserves the right to select Grout & Thresholds that best suits the Tile selected.
7. Selections will not be processed unless signed by Heathwood Homes Head Office.
8. The selections made on this schedule are final and cannot be changed once submitted.
9. The Purchaser has checked and acknowledges the accuracy of this schedule.

July 14, 2021

Date

Purchaser

7/14/21
APPROVED

Décor Consultant

Date

Purchaser

-07- 19 2021

Date Approved HEATHWOOD HOMES (WHITBY)
LIMITED - PHASE 4



14-Jul-21

Sales Selection Sheet of 30

LOT 00538

20-1783-AL ELEV A THE ROSEWOOD

PURCHASERS: SALOUMEH MADANI

CONTACT NO: 647-308-1678

VENDOR: HEATHWOOD HOMES (WHITBY) LIMITED - PHASE 4

HST #

It is herein understood and agreed between the undersigned parties hereto that the following changes shall be made to the above mentioned Agreement of Purchase and Sale in accordance with the agreement and except for such changes noted below, all other terms and conditions in the Agreement of Purchase and Sale shall remain as stated herein: It is further understood that and agreed that all changes and additions shall be installed as per builder's specifications, location and available selections. The Purchaser hereby agrees to purchase the following extras:

81

Qty: 1

Purchasers have been advised: heat from the FP can damage TV above a FP and items placed on mantle. Purchasers acknowledge: Heathwood Homes and its contractors will not be liable for any damage on items placed/installed above a FP after closing

Granite

2282	Optional Upgrade	Kitchen	Qty: 1
	Countertop 3/4" GROUP 6 with double edge		
	ISLAND TO BE 7887 AND PERIMETER TO BE 7885		
	VANILLA NOIR	FROSTY CARRINA	
2165	Optional Extras *	Kitchen Island	Qty: 1
	Waterfall End 3' Island TWO sides 1 1/2" Mitered Edge GROUP 6		
	VANILLA NOIR		
2170	Optional Extras *	Kitchen Island	Qty: 1
	Granite cutout for electrical plug on island due to waterfall end		
	Before June 1, 2021		

Hardwood

2329	Vintage	GREAT	Qty: 1
	5" WHITE OAK SCULPTED NSS UV-Oil or Pearl		
2337	Vintage	KIT / BREAK	Qty: 1
	5" WHITE OAK SCULPTED NSS UV-Oil or Pearl		
2330	Vintage	M. HALL	Qty: 1
	5" WHITE OAK SCULPTED NSS UV-Oil or Pearl		
2334	Vintage	M/B	Qty: 1
	5" WHITE OAK SCULPTED NSS UV-Oil or Pearl		

1. This Sales Selection Sheet when properly executed forms part of our Agreement of Purchase and Sale.
2. All extras and upgrades listed above are subject to Construction Progress and Architectural and Municipal requirements.
3. In the event the Vendor is unable to incorporate the work approved above in the construction of the house for any reason whatsoever, the Vendor will not be liable to the Purchaser in any way. The monies paid for any changes or optional extras not proceeded with shall be returned to the Purchaser, without interest. The cost of options or extras is non-refundable in all other circumstances. If for any reason whatsoever the Agreement of Purchase and Sale is not completed, the total cost of work approved above will be retained by the Vendor.
4. The Vendor reserves the right to substitute above materials and equipment with that of equal or better quality.
5. Purchaser acknowledges that items may not be exactly as shown. Variations from the Vendor's samples may occur in finished materials due to normal production processes. Vendor is not responsible for shade difference which may occur from different dye lots or wood grains. Variations from the Vendor's samples will occur with natural materials such as wood, marble, granite, hardwood and brick.
6. The Vendor reserves the right to select Grout & Thresholds that best suits the Tile selected.
7. Selections will not be processed unless signed by Heathwood Homes Head Office.
8. The selections made on this schedule are final and cannot be changed once submitted.
9. The Purchaser has checked and acknowledges the accuracy of this schedule.

July 14, 2021

Date

Purchaser

Date

APPROVED

Décor Consultant

Date

Purchaser

Date Approved

HEATHWOOD HOMES (WHITBY)
LIMITED - PHASE 4



14-Jul-21

Sales Selection Sheet
19 OF 30

LOT 00538

20-1783-AL ELEV A THE ROSEWOOD

PURCHASERS: SALOUMEH MADANI

CONTACT NO: 647-308-1678

VENDOR: HEATHWOOD HOMES (WHITBY) LIMITED - PHASE 4

HST #

It is herein understood and agreed between the undersigned parties hereto that the following changes shall be made to the above mentioned Agreement of Purchase and Sale in accordance with the agreement and except for such changes noted below, all other terms and conditions in the Agreement of Purchase and Sale shall remain as stated herein: It is further understood that and agreed that all changes and additions shall be installed as per builder's specifications, location and available selections. The Purchaser hereby agrees to purchase the following extras:

2331 Vintage UPPER HALL Qty: 1
5" WHITE OAK SCULPTED NSS UV-Oil or Pearl

Mirrors/Glass Products

533 Qty: 1
Delete ALL bathroom mirrors throughout (including mirror in powder room)

Painting

531 Optional Extras - PAINT / STAIN - Custom Qty: 2
Stain stair landing less than 25sq/ft in sambucca. For stair with metal pickets only.
5" (Unfinished Pre-sanded) smooth hardwood will be installed and to be stained in sambucca to match the stairs

Plumbing

321 Kitchen Sink Upgrade KITCHEN Qty: 1
Blanco Kitchen Sink PRECIS U SUPER SINGLE (32" x 19") Undermount 1 Large Bowl
9-1/2" Deep Before June 1, 2021 PAGE 27 ANTRACITE

161 Moen -CHATEAU POWDER ROOM Qty: 1
2 Handle Widespread Lavatory Chrome Faucet with Pop-Up Drain (Model#4945) in lieu of standard single lever PAGE 30

Waffle Ceiling

2190 Optional Extra GREAT ROOM Qty: 1
Install Waffle Ceiling in main floor great room

SKETCH # 6 PAGE 22

1. This Sales Selection Sheet when properly executed forms part of our Agreement of Purchase and Sale.
2. All extras and upgrades listed above are subject to Construction Progress and Architectural and Municipal requirements.
3. In the event the Vendor is unable to incorporate the work approved above in the construction of the house for any reason whatsoever, the Vendor will not be liable to the Purchaser in any way. The monies paid for any changes or optional extras not proceeded with shall be returned to the Purchaser, without interest. The cost of options or extras is non-refundable in all other circumstances. If for any reason whatsoever the Agreement of Purchase and Sale is not completed, the total cost of work approved above will be retained by the Vendor.
4. The Vendor reserves the right to substitute above materials and equipment with that of equal or better quality.
5. Purchaser acknowledges that items may not be exactly as shown. Variations from the Vendor's samples may occur in finished materials due to normal production processes. Vendor is not responsible for shade difference which may occur from different dye lots or wood grains. Variations from the Vendor's samples will occur with natural materials such as wood, marble, granite, hardwood and brick.
6. The Vendor reserves the right to select Grout & Thresholds that best suits the Tile selected.
7. Selections will not be processed unless signed by Heathwood Homes Head Office.
8. The selections made on this schedule are final and cannot be changed once submitted.
9. The Purchaser has checked and acknowledges the accuracy of this schedule.

July 14, 2021

Purchaser

7/14/21
Date APPROVED

Décor Consultant

Date

Purchaser

-07- 19 2021

Date Approved HEATHWOOD HOMES (WHITBY)
LIMITED - PHASE 4



14-Jul-21

Sales Selection Sheet 20 of 50

LOT 00538

20-1783-AL ELEV A THE ROSEWOOD

PURCHASERS: SALOUMEH MADANI

CONTACT NO: 647-308-1678

VENDOR: HEATHWOOD HOMES (WHITBY) LIMITED - PHASE 4

HST #

It is herein understood and agreed between the undersigned parties hereto that the following changes shall be made to the above mentioned Agreement of Purchase and Sale in accordance with the agreement and except for such changes noted below, all other terms and conditions in the Agreement of Purchase and Sale shall remain as stated herein: It is further understood that and agreed that all changes and additions shall be installed as per builder's specifications, location and available selections. The Purchaser hereby agrees to purchase the following extras:

1. This Sales Selection Sheet when properly executed forms part of our Agreement of Purchase and Sale.
2. All extras and upgrades listed above are subject to Construction Progress and Architectural and Municipal requirements.
3. In the event the Vendor is unable to incorporate the work approved above in the construction of the house for any reason whatsoever, the Vendor will not be liable to the Purchaser in any way. The monies paid for any changes or optional extras not proceeded with shall be returned to the Purchaser, without interest. The cost of options or extras is non-refundable in all other circumstances. If for any reason whatsoever the Agreement of Purchase and Sale is not completed, the total cost of work approved above will be retained by the Vendor.
4. The Vendor reserves the right to substitute above materials and equipment with that of equal or better quality.
5. Purchaser acknowledges that items may not be exactly as shown. Variations from the Vendor's samples may occur in finished materials due to normal production processes. Vendor is not responsible for shade difference which may occur from different dye lots or wood grains. Variations from the Vendor's samples will occur with natural materials such as wood, marble, granite, hardwood and brick.
6. The Vendor reserves the right to select Grout & Thresholds that best suits the Tile selected.
7. Selections will not be processed unless signed by Heathwood Homes Head Office.
8. The selections made on this schedule are final and cannot be changed once submitted.
9. The Purchaser has checked and acknowledges the accuracy of this schedule.

July 14, 2021

Date

Purchaser

Date: APPROVED

Décor Consultant

Date

Purchaser

-07- 19 2021

Date Approved HEATHWOOD HOMES (WHITBY)
LIMITED - PHASE 4

C2-COUNTRY LANE
LOT 538
20-1783 AL ELEV A
THE APPLEDALE

21 of 50
The Rosewood

20-1783 ALT ELEV. A

ELEVATION A: 2,332 SQUARE FEET
{ Includes 549 square feet of finished Lower Level }

Sketch #5

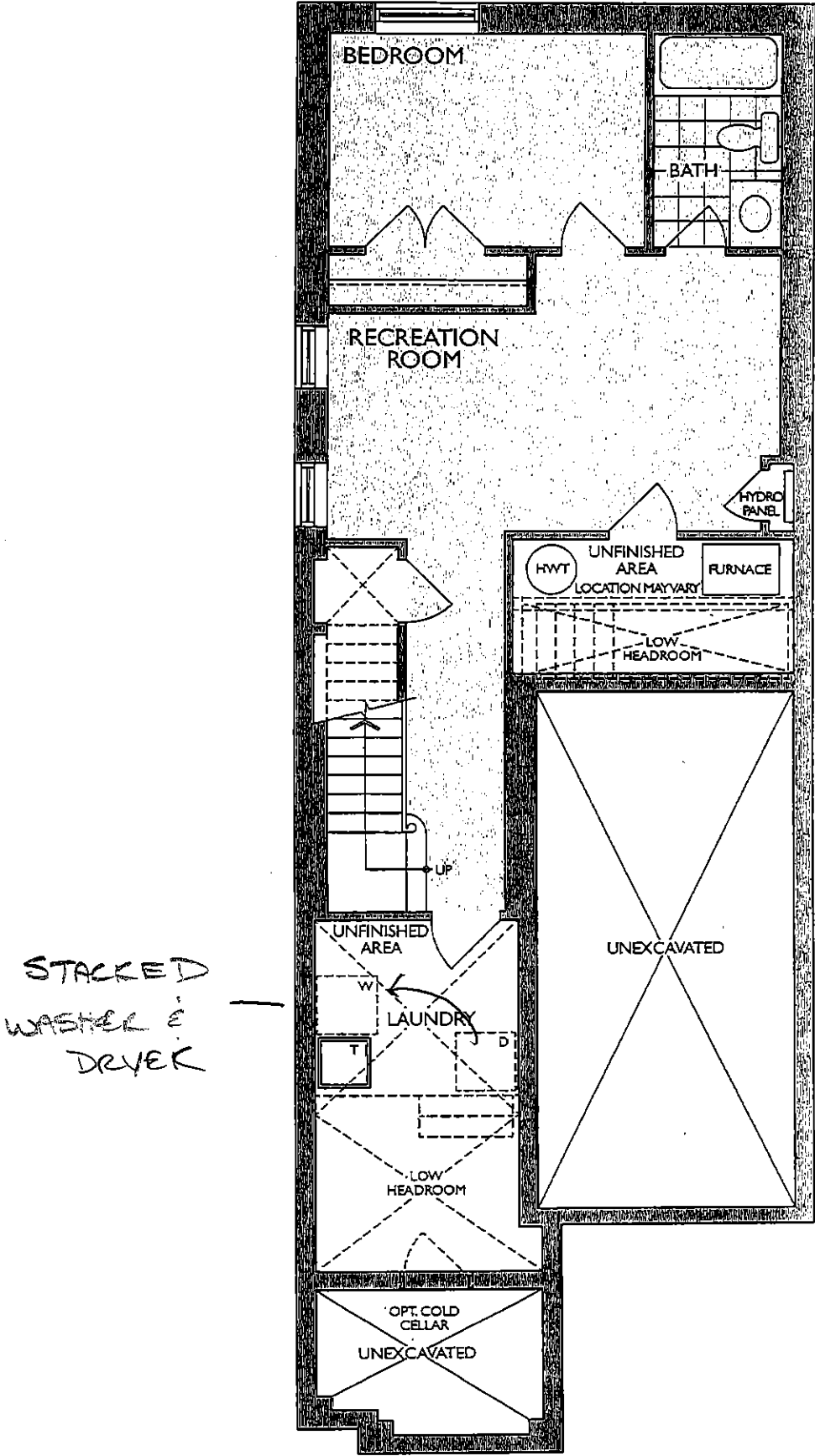

LOWER LEVEL
ELEV. A

S.m

C2-COUNTRY LANE
LOT 538
20-1783 AL ELEV A
THE APPLEDALE

22 of 50
The Rosewood

20-1783 ALT ELEV. A

ELEVATION A: 2,332 SQUARE FEET
{ Includes 549 square feet of finished Lower Level }

Sketch #6

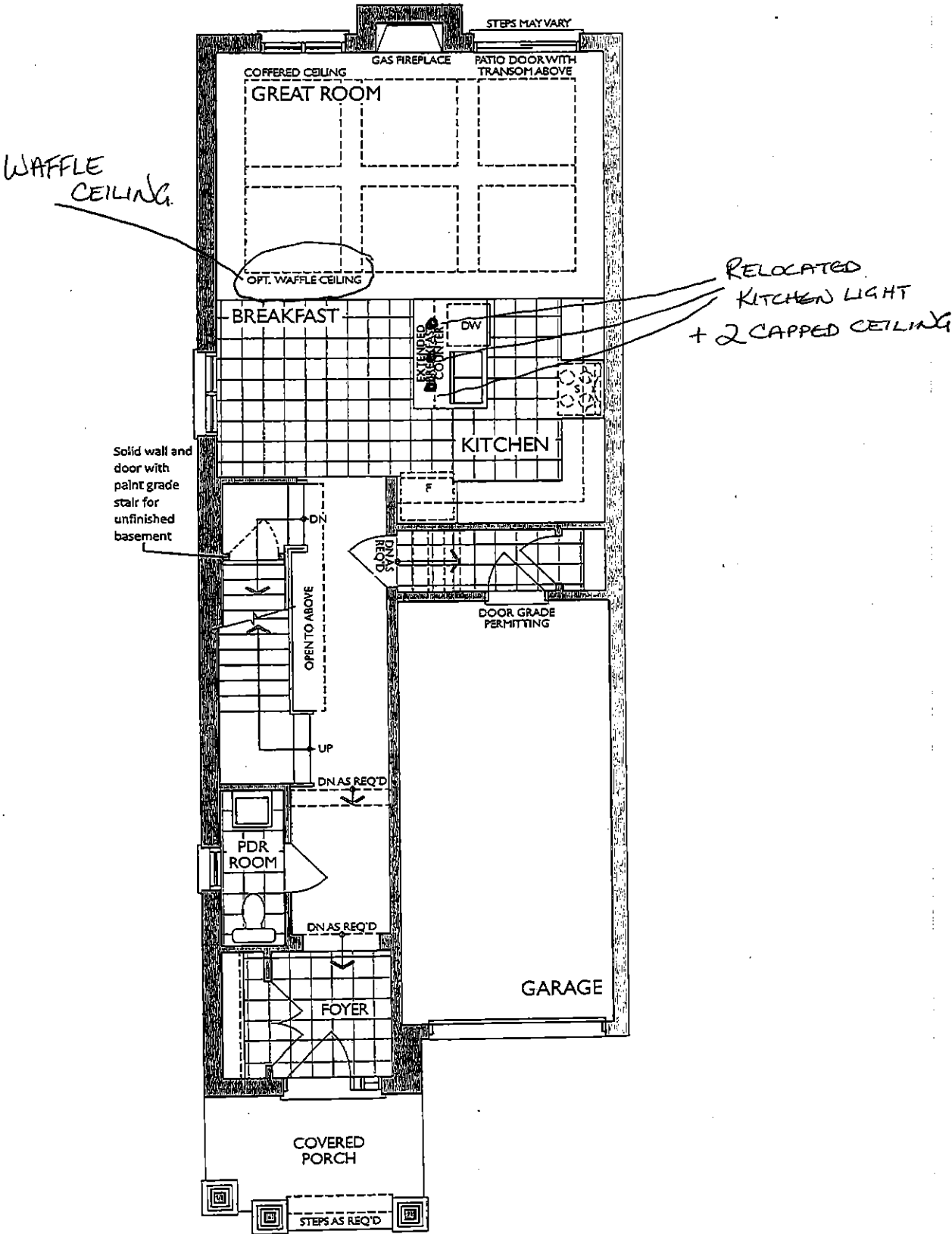

GROUND FLOOR
ELEV. A

S.M

Kitchen-The Classic Series

ONE 5" FULL EXTENDED
2 1/4" DRAWER

ALL DRAWERS TO
HAVE PULLS

DEEP UPPER
STD TO CLASSIC
SERIE - URGENTLY

BASE MICROWAVE
CABINET WITH
FINISHED INTERIOR
& PLUG

BANK OF
POT DRAWERS

WATERFALL

S.M

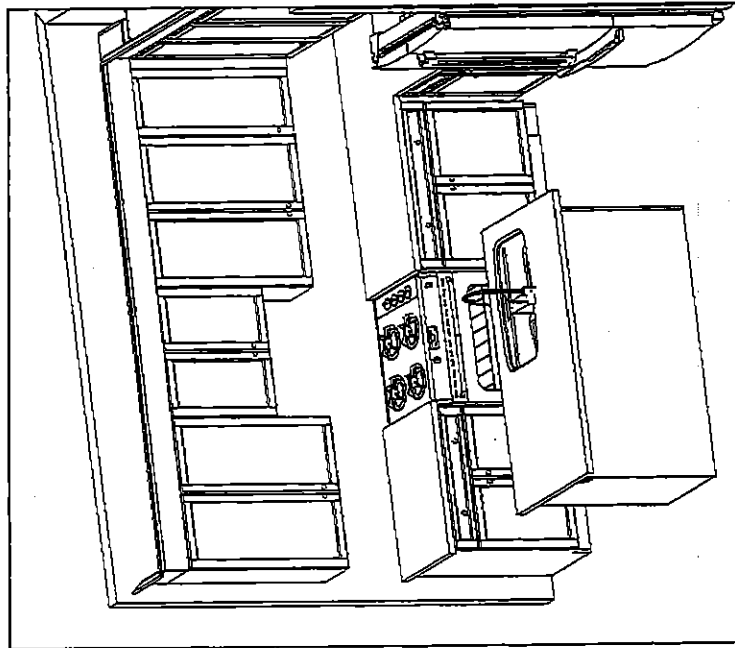
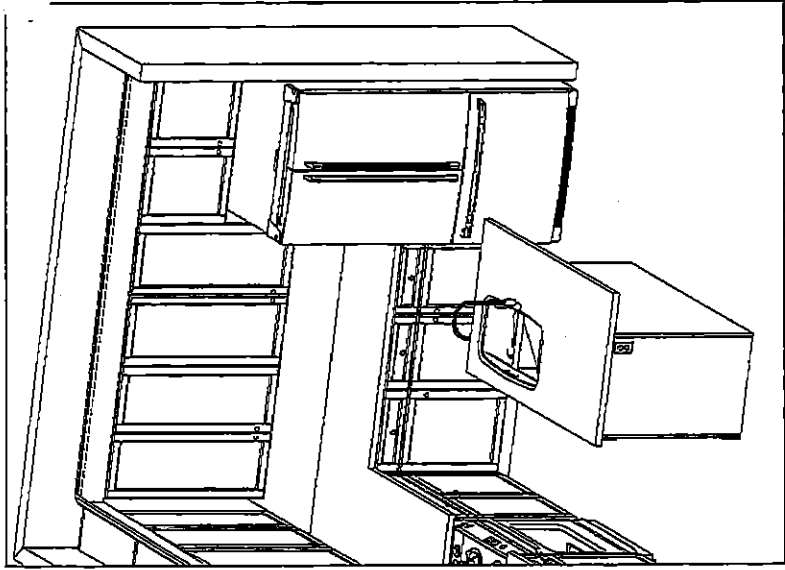

Sketch # 7

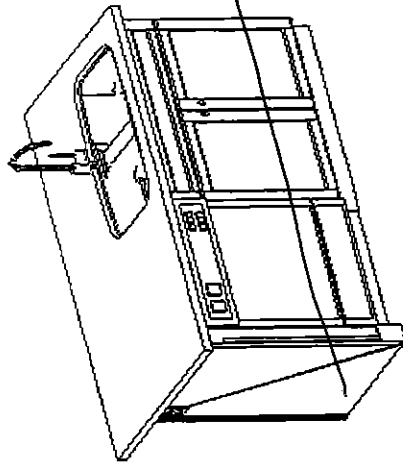

Heathw
Country

20-1783 A
The Cl

Standard F

- Tandem B
Drawers
- Blumotion
• Crown Mc
- Top Draw
- Deep Frid
- w/Deep P
- Tall upper Cabinets

C2-COUNTRY LANE
LOT 538
20-1783 AL ELEV A
THE APPLIEDALE

23 of 50

Drawn By: Sepideh B
Date: May 23, 2019
Revision:
Scale: Not To Scale

Approved By Builder:

Date:

This sketch is for DESIGN PURPOSES ONLY - It is not
meant to be an exact rendition.

C2-COUNTRY LANE
LOT 538
20-1783 AL ELEV A
THE APPLEDALE

24 of 50
The Rosewood

20-1783 ALT ELEV. A

ELEVATION A: 2,332 SQUARE FEET
{ Includes 549 square feet of finished Lower Level }

Sketch #8

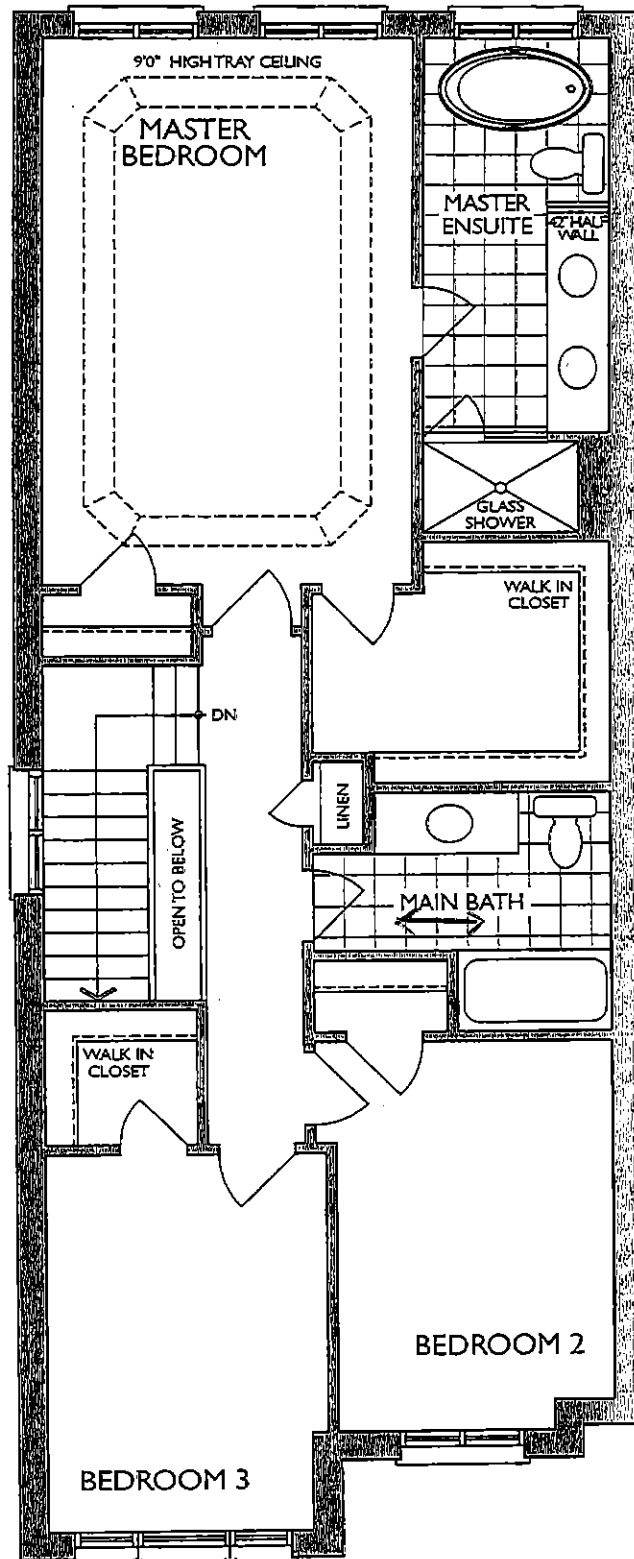

SECOND FLOOR
ELEV. A

S-m

2-COUNTRY LANE
OT 538
0-1783 AL ELEV A
HE APPLIEDALE



Health
Count
20-1783
The C

- Standard f
- Blum Met
 - Blum Clip
 - Top draw
 - Ensuite

Sketch #9

25 of 50

Drawn By: Sepideh B
Date: May 23, 2019
Revision:
Scale: Not To Scale

Approved By Builder:

Date:

MAIN
2nd FLR

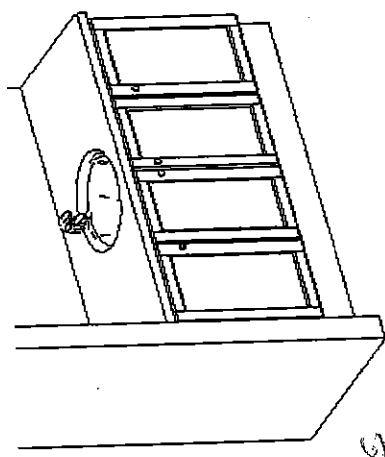

MASTER ENSUITE
2nd FLR

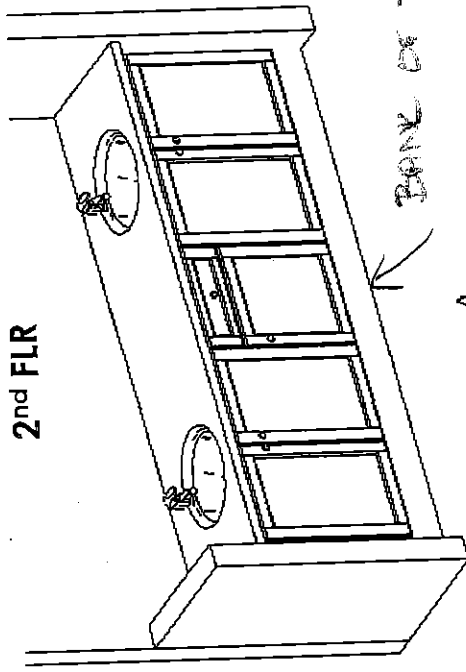

BANK OF VANITIES

EXTENDED HEIGHT
VANITIES
(AS PER APS)

BASEMENT BATH

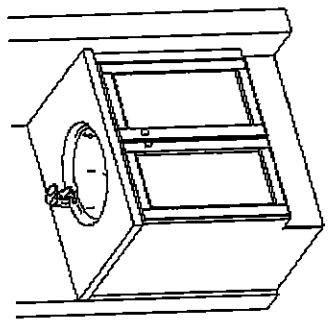

S.M.

C2-COUNTRY LANE
LOT 538
20-1783 AL ELEV A
THE APPLEDALE

26 of 50

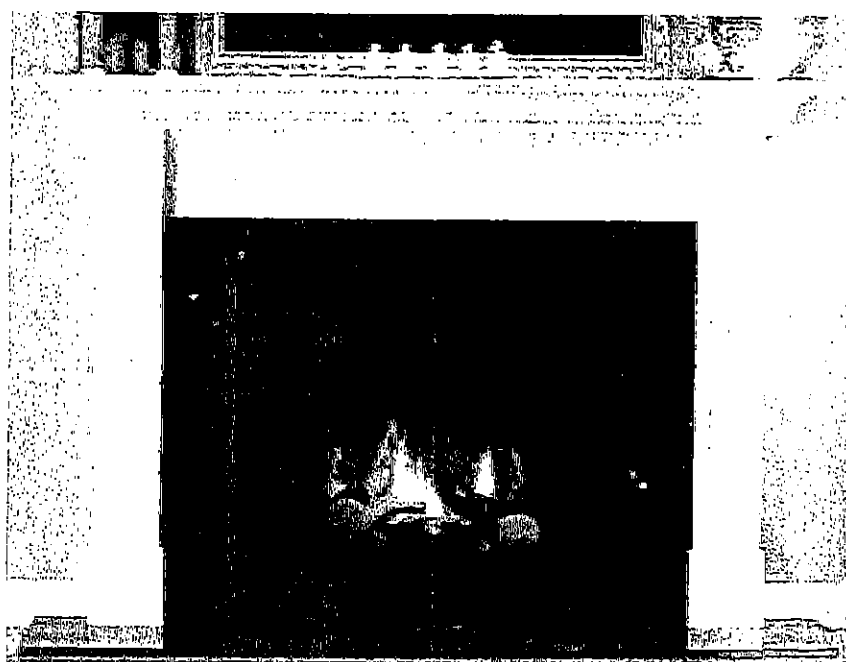

NFAS NF15 Mantel

S.M.

C2-COUNTRY LANE
LOT 538
20-1783 AL ELEV A
THE APPLEDALE

27 of 50

Product Specification Sheet





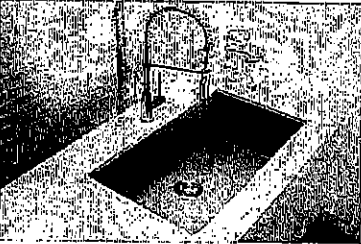

PRECIS U SUPER SINGLE

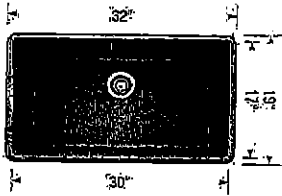
SILGRANIT®

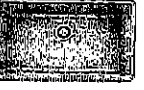

PRODUCT DIMENSIONS



PRECIS U SUPER SINGLE	Colour/Finish	Model No.	FEATURES / SPECIFICATIONS
	White	401820	<ul style="list-style-type: none">• Preci kitchen sinks are made in Canada and Germany• Extra-large bowl size is ideal for busy families• Made of SILGRANIT, a high-quality granite composite• Heat, scratch and stain resistant• Non-porous surface is anti-bacterial and easy to clean <p>DESIGN AND PLANNING TIPS</p> <p>Cabinet Size: 36" (915 mm) Bowl depth: 9 1/2" (240 mm) To protect from damage, this model should be shipped on a pallet</p>
	Truffle	401143	
	Metallic Gray	401683	
	Concrete Gray	402266	
	Cinder	401397	
	Café	400889	
	Biscuit	401819	
	Anthracite	400890	

WARRANTY

Limited Lifetime warranty

Code/Standards Compliance

BLANCO sinks and faucets are third-party tested and certified to CSA, cUPC, ANSI/ASME and NSF standards and listed by applicable certification bodies. For more information on individual product listings, contact our office or listing organization.

BLANCO CANADA
100 Corporation Drive
Brampton, ON L6S 6B5

Tel: 905 494 2400
Fax: 905 494 2425
www.blancocanada.com

Toll Free: 1 877 425 2626
Toll Free: 1 877 825 2626

© 2016 BLANCO CANADA

C2-COUNTRY LANE
LOT 538
20-1783 AL ELEV A
THE APPLEDALE

28 of 50

STANDARD KITCHEN FAUCET

Align

Modern

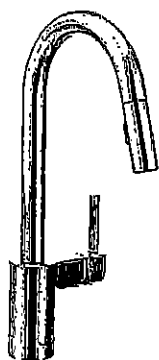

Single Handle Pull-Down Kitchen
Faucet±

Model 7565†

S.M.

C2-COUNTRY LANE
LOT 538
20-1783 AL ELEV A
THE APPLEDALE

29 of 50

*American
Standard*

**BOULEVARD®
PEDESTAL SINK**
VITREOUS CHINA

BOULEVARD® PEDESTAL SINK

- ☒ 0641.800 Faucet holes on 8" (203mm) centers (Illustrated).
- ☐ 0641.400 Faucet holes on 4" (102mm) centers
- ☐ 0641.100 Center hole only
 - Classic styled rectangular pedestal lavatory
 - Vitreous china
 - Rear overflow
 - Supplied with mounting kit
 - Right Height® for greater comfort during use
 - Faucet ledge with large deck area (faucet not included)
 - Design coordinates with Boulevard® Toilet
 - Basin has flat bottom to also allow use as an above counter sink or a drop-in sink (with u-shaped cut out)

Nominal Dimensions:

24" x 19" x 35-1/2"
(610 x 483 x 902mm)

- ☐ 0641.008 Pedestal top-8" (203mm) centers
- ☐ 0641.004 Pedestal top-4" (102mm) centers
- ☐ 0641.001 Pedestal top-center hole only
- ☐ 0010.000 Pedestal only

Bowl sizes:

17" (432mm) wide,
12-1/2" (318mm) front to back,
5" (127mm) deep

Compliance Certifications -

Meets or Exceeds the Following Specifications:

- ASME A112.19.2 - 2008/CSA B45.1-08

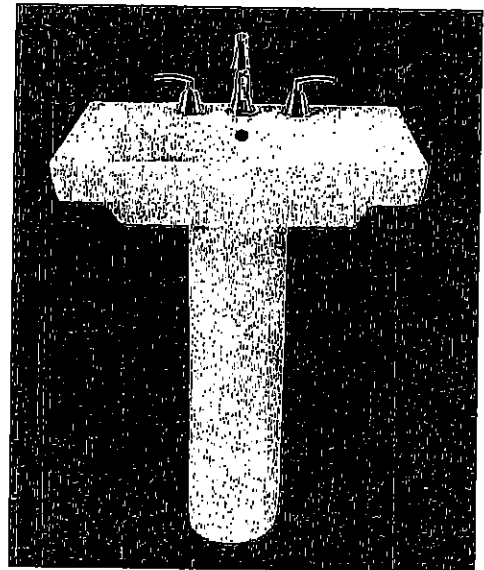

SEE REVERSE FOR ROUGHING-IN DIMENSIONS

To Be Specified:

- ☐ Color: ☐ White ☐ Linen
- ☐ Faucet Finish:
- ☐ Supplies:
- ☐ 1-1/4" Trap:
- ☐ Nipple:

* See faucet section for additional models available

S.M.

C2-COUNTRY LANE
LOT 538
20-1783 AL ELEV A
THE APPLEDALE

30 of 50



Buy it for looks. Buy it for life.®

DESCRIPTION

- Quick connect system
- Metal construction with various finishes identified by suffix
- 1/2" IPS shanks
- Designed to be installed on 8" to 16" centers
- Includes metal pop-up type waste assembly

OPERATION

- Lever style handles with hot and cold color indicators
- Hot side counterclockwise to open (clockwise to close)
- Cold side clockwise to open (counterclockwise to close)

FLOW

- Flow is limited to 1.5 gpm max (5.7L/min) at 60 psi, for products made before October 2008 flow is limited to 2.2 gpm max (8.3 L/min)

CARTRIDGE

- 1224 cartridge design
- Nonmetallic and stainless steel material

STANDARDS

- Third party certified to WaterSense®, ASME A112.18.1/CSA B125.1 and all applicable requirements referenced therein
- Certified to NSF 61/9 & 372
- Complies with California Proposition 65 and with the Federal Safe Drinking Water Act

- ADA  for lever handles

WARRANTY

- Lifetime limited warranty against leaks, drips and finish defects to the original consumer purchaser
- 5 year warranty if used in commercial installations

Specifications

Powder Room

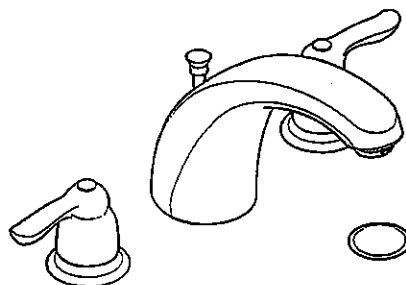

CHATEAU® Two-Handle Widespread Lavatory Faucet

Models: 4945 series

NOTE: SPOUT DESIGNED TO BE INSTALLED THROUGH 1" MIN. DIA. HOLE. VALVES INSTALL THROUGH 1-1/8" MIN. DIA. HOLE.

NOTE: FOR DECK THICKNESS 1-1/2" TO 3", USE SERVICE KIT #115001. VALVES INSTALL THROUGH 1-1/4" DIA. HOLE.

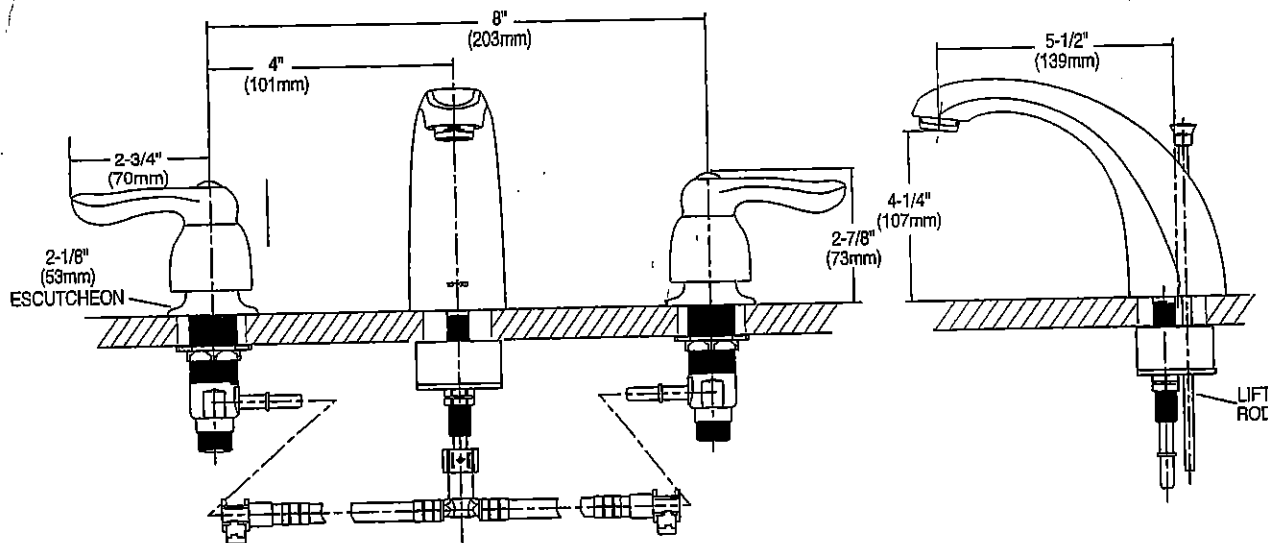

CRITICAL DIMENSIONS

(DO NOT SCALE)

FOR MORE INFORMATION CALL: 1-800-BUY-MOEN
www.moen.com

Rev. 8/15



C2-COUNTRY LANE
LOT 538
20-1783 AL ELEV A
THE APPLEDALE

31 of 50

COLONY™
COUNTERTOP SINK
VITREOUS CHINA

COLONY COUNTERTOP SINK

- Vitreous china
- Self-rimming
- Front overflow
- Supplied with template
- Faucet deck
- (Faucet shown not included)

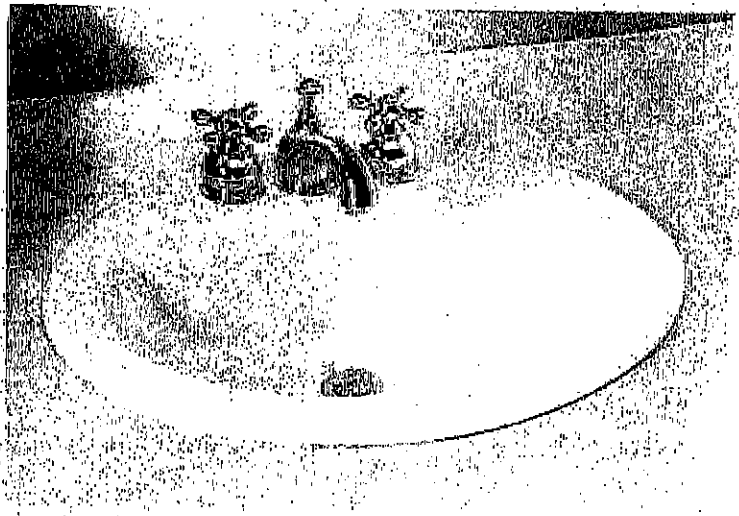

- ☒ 0346 803
Faucet holes on 203mm (8") centres
- ☐ 0346 403 (Illustrated)
Faucet holes on 102mm (4") centres
- ☐ 0346 001
Centre hole only

Nominal Dimensions:
521 x 448mm (20-1/2" x 17-5/8")

Bowl sizes:
422mm (16-5/8") wide, 279mm (11") front to
back, 143mm (5-5/8") deep

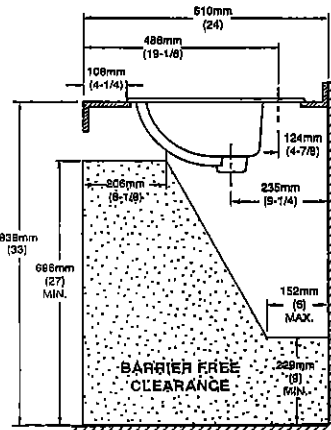
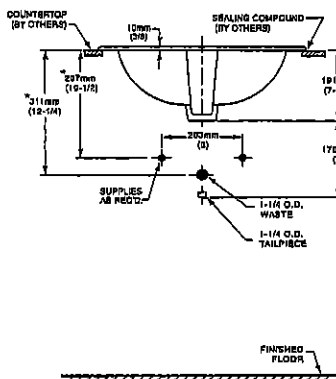
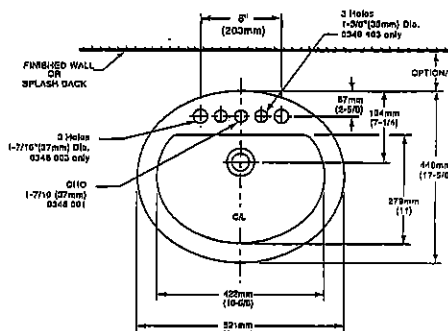

COMPLIANCE CERTIFICATIONS –
Meets or exceeds the following Specifications:
• ASME A112.19.2M for Vitreous China Fixtures.
• CAN/CSA B45 Series.

To Be Specified

- ☐ Colour: ☒ White ☐ Bone ☐ Silver Gray
☐ Linen
- ☐ Faucet*:
- ☐ Faucet Finish:
- ☐ Supplies & Stops:
- ☐ Trap 1-1/4" (32 mm):

NOTES:

* DIMENSIONS SHOWN FOR LOCATION OF SUPPLIES AND "P" TRAP ARE SUGGESTED.
FOR COUNTERTOP CUTOUT AND INSTALLATION INSTRUCTIONS USE TEMPLATE
SUPPLIED WITH SINK.

FAUCETS NOT INCLUDED AND MUST BE ORDERED SEPARATELY.

IMPORTANT: Dimensions of fixtures are nominal and may vary within the range of tolerances
established by ANSI Standard A112.19.2.

These measurements are subject to change or cancellation. No responsibility is assumed for use
of superseded or voided pages.

* See faucet section for additional models available

BAS-198

© 2000 American Standard Inc.

01/07

S.n

C2-COUNTRY LANE
LOT 538
20-1783 AL ELEV A
THE APPLEDALE

32 of 50



Demi CF2007

m

C2-COUNTRY LANE
LOT 538
20-1783 AL ELEV A
THE APPLEDALE

33 of 50

Chateau

Transitional

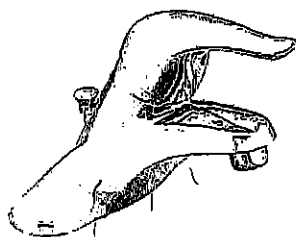

Lavatory Faucet with Pop-Up Drain
Model L4621†

VANITY SINKS AND PEDESTAL

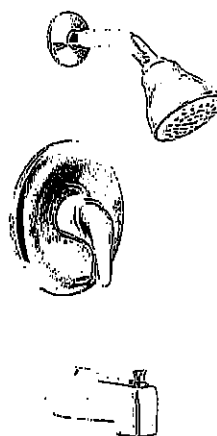

Posi-Temp® Pressure Balancing Tub/Shower
Model 62320 / TL183†

OR

Posi-Temp Valve and Tub/Shower Trim
with Eco-Performance Easy Clean® XL

Model 62320 / TL183EP†

(TL183EP not available in BC)

SHOWER AND 5' TUB FAUCETS



2 Handle Roman Tub with 9" Spout
Model 4796 / T990†

FREESTANDING TUB FAUCETS

34 of 50

C2-COUNTRY LANE
LOT 538
20-1783 AL ELEV A
THE APPLEDALE

Cyclone®

SCB51430 Canopy Hood

Alito Collection

Makes a statement of strength and power as the stainless steel frame gleams under your kitchen lights. It features baffle filters, tow bright LED lights in each corner, a three speed control panel, and a quiet, powerful motor. The bold design and strong stainless steel frame encasing the fan will make this machine the focus of your kitchen. Fitted with time-delay "OFF" options up to nine minutes.

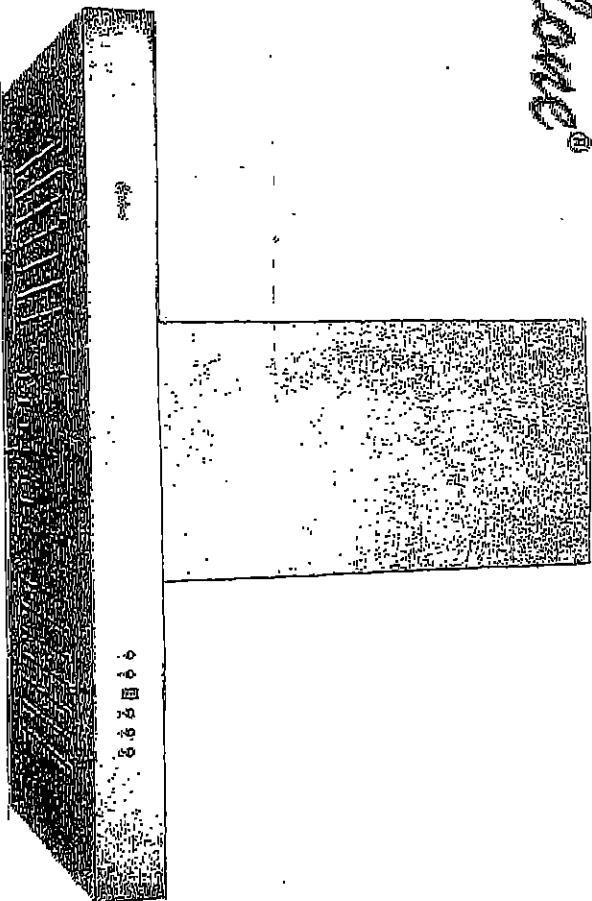

S.M.

Specifications
Air Flow Volume: 550 CFM
Colours: Stainless Steel
Dimensions: W:30" H:44.5" D:19.5"
Electrical Connection: 120V/60Hz
Electrical Consumption: 200 watts
Fan Speed: 1254 RPM
Series: Min. at 2 and Max at 6
Venting: 6" Round (Top Only)

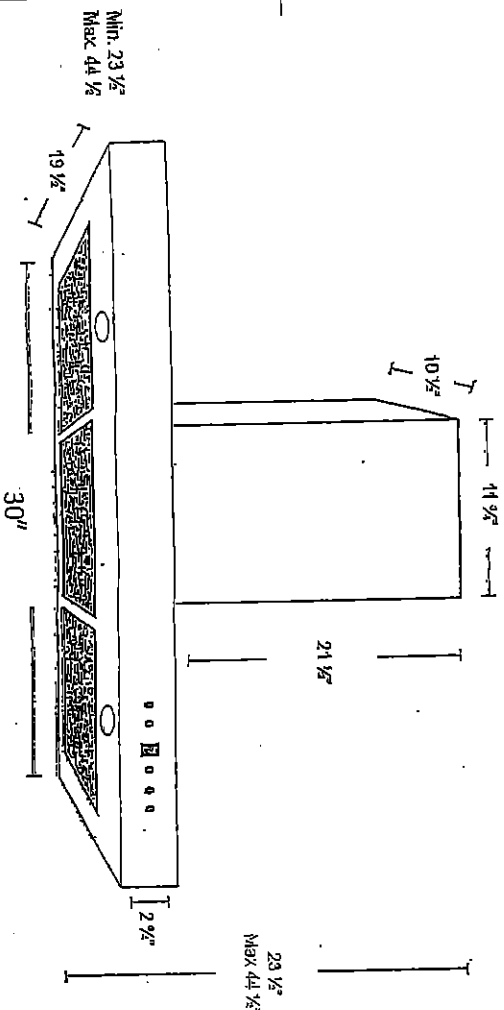
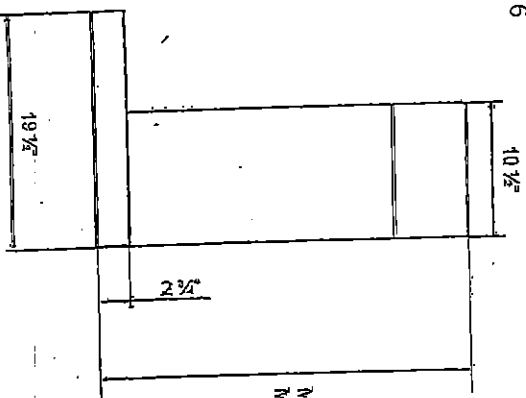
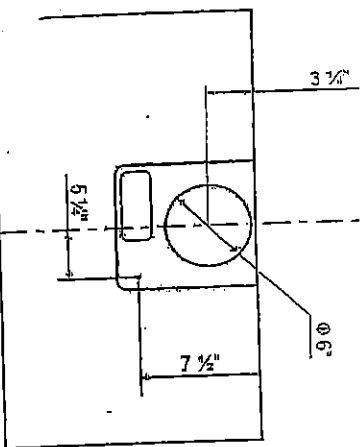

TOP

SIDE

C2 COUNTRY LANE
LOT 538
20-1783 AL ELEV A
THE APPLEDALE

35 of 50

Whirlpool® Bottom Mount Refrigerator

PRODUCT MODEL NUMBERS

WRF532SMB
WRF535SMB

WRF535SWB
WRF540CWB

Electrical: A 115-volt, 60-Hz, AC-only, 15- or 20-amp fused, grounded electrical supply is required. It is recommended that a separate circuit serving only your refrigerator be provided. Use an outlet that cannot be turned off by a switch. Do not use an extension cord.

NOTE: Before performing any type of installation, cleaning, or removing a light bulb, turn the control (Thermostat, Refrigerator or Freezer Control depending on the model) to OFF and then disconnect the refrigerator from the electrical source. When you are finished, reconnect the refrigerator to the electrical source and reset the control (Thermostat, Refrigerator or Freezer Control depending on the model) to the desired setting. See "Using the Controls."

Water: A cold water supply with water pressure between 30 and 120 psi (207 and 827 kPa) is required to operate the ice maker and water dispenser. If you have questions about your water pressure, call a licensed, qualified plumber.

IMPORTANT: The pressure of the water coming out of a reverse osmosis system going to the water inlet valve of the refrigerator needs to be between 35 and 120 psi (241 and 827 kPa).

Reverse Osmosis Water Supply: If a reverse osmosis water filtration system is connected to your cold water supply, the water pressure to the reverse osmosis system needs to be a minimum of 40 to 60 psi (276 to 414 kPa).

PRODUCT DIMENSIONS

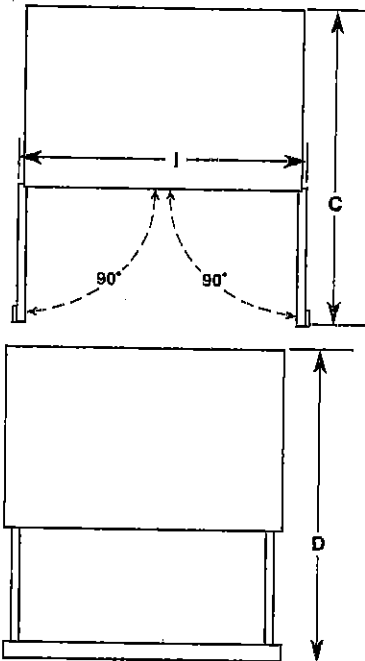
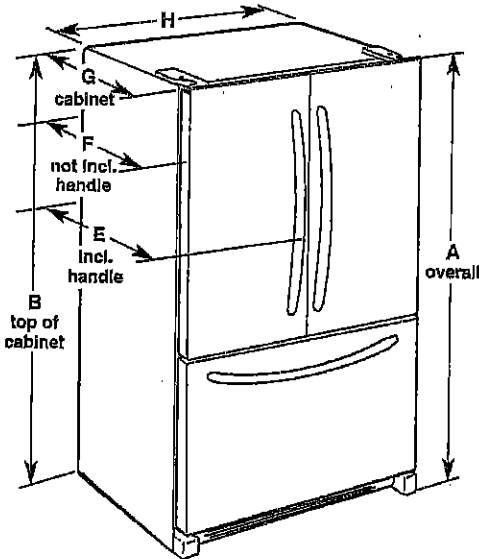

Model Number/Size	Height - Overall "A"	Height - Top of Cabinet "B"	Depth - Doors Open 90° "C"	Depth - Drawer Open "D"	Depth - With Handles "E"	Depth - Without Handles "F"	Depth - Cabinet Only "G"	Width - Cabinet "H"	Width - Door Open 90° "I"
WRF535SWB 25.2 cu. ft.	70 1/8" (178.1 cm)	68 1/8" (174.8 cm)	48 1/8" (122.1 cm)	53 1/8" (135 cm)	35 1/8" (90 cm)	32 1/8" (83.7 cm)	29 1/8" (74 cm)	35 1/8" (90.5 cm)	43 1/8" (110.2 cm)
WRF535SMB 25.2 cu. ft.	70 1/8" (178.1 cm)	68 1/8" (174.8 cm)	48 1/8" (122.1 cm)	53 1/8" (135 cm)	35 1/8" (90 cm)	32 1/8" (83.7 cm)	29 1/8" (74 cm)	35 1/8" (90.5 cm)	43 1/8" (110.2 cm)
WRF532SMB 22 1 cu. ft.	70 1/8" (178.1 cm)	68 1/8" (174.8 cm)	47 1/8" (119.5 cm)	52 1/8" (132.4 cm)	34 1/8" (87.5 cm)	31 1/8" (81.1 cm)	28 1/8" (71.4 cm)	32 1/8" (82.9 cm)	42 1/8" (107.6 cm)
WRF540CWB 20 cu. ft.	70 1/8" (178.1 cm)	68 1/8" (174.8 cm)	48" (121.9 cm)	44 1/8" (113.0 cm)	29 1/8" (74.8 cm)	28" (71.1 cm)	24 1/8" (61.3 cm)	35 1/8" (90.5 cm)	39 1/8" (100.0 cm)

LOCATION REQUIREMENTS

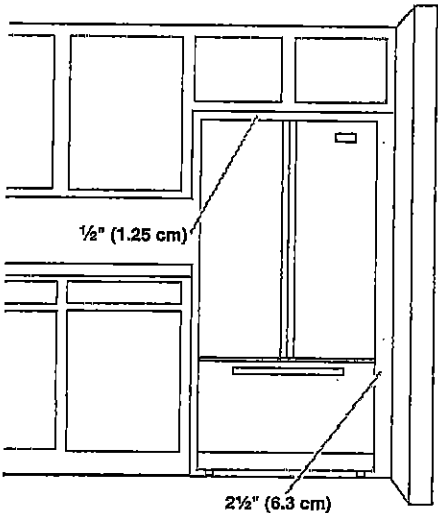

To ensure proper ventilation for your refrigerator, allow for a 1/2" (1.25 cm) space on each side and at the top. Allow for 1" (2.54 cm) of space behind the refrigerator. If your refrigerator has an ice maker, make sure you leave some extra space at the back for the water line connections.

If you are installing your refrigerator next to a fixed wall, leave 2 1/2" (6.3 cm) minimum on the hinge side (some models require more) to allow for the door to swing open.

NOTE: This refrigerator is intended for use in a location where the temperature ranges from a minimum of 55°F (13°C) to a maximum of 110°F (43°C). The preferred room temperature range for optimum performance, which reduces electricity usage and provides superior cooling, is between 60°F (15°C) and 90°F (32°C). It is recommended that you do not install the refrigerator near a heat source, such as an oven or radiator.

Because Whirlpool Corporation policy includes a continuous commitment to improve our products, we reserve the right to change materials and specifications without notice.

Dimensions are for planning purposes only. For complete details, see Installation Instructions packed with product. Specifications subject to change without notice.

Ref. W10597594B
10/1/14

C2 COUNTRY LANE
LOT 538
20-1783 AL ELEV A
THE APPLEDALE

36 or 50

4.8 cu. ft. guided Electric Front Control Range
with the easy-wipe ceramic glass cooktop

YWEE510S0FS



Home > Kitchen Appliances > Cooking Appliances > Ranges > Slide-In Ranges > YWEE510S0FS

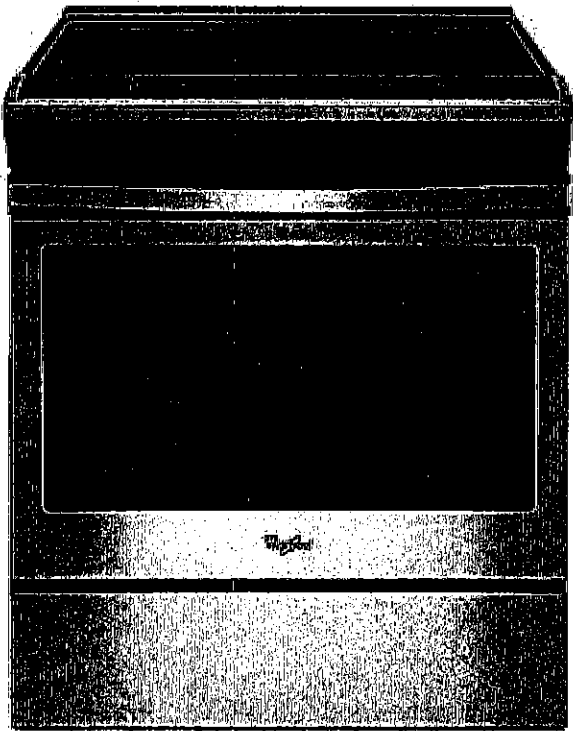

C2 COUNTRY LANE
LOT 538
20-1783 AL ELEV A
THE APPLEDALE

37 OF 50

Cabinet Dimensions

Cabinet opening dimensions shown are for 25" (64.0 cm) countertop depth, 24" (61.0 cm) base cabinet depth and 36" (91.4 cm) countertop height.

IMPORTANT: If installing a range hood or microwave hood combination above the range, follow the range hood or microwave hood combination installation instructions for dimensional clearances above the cooktop surface.

Range may be installed next to combustible walls with zero clearance.

NOTE: When installed in a slide-in cutout, the front of oven door may protrude beyond the base cabinet.

Slide-In Cutout

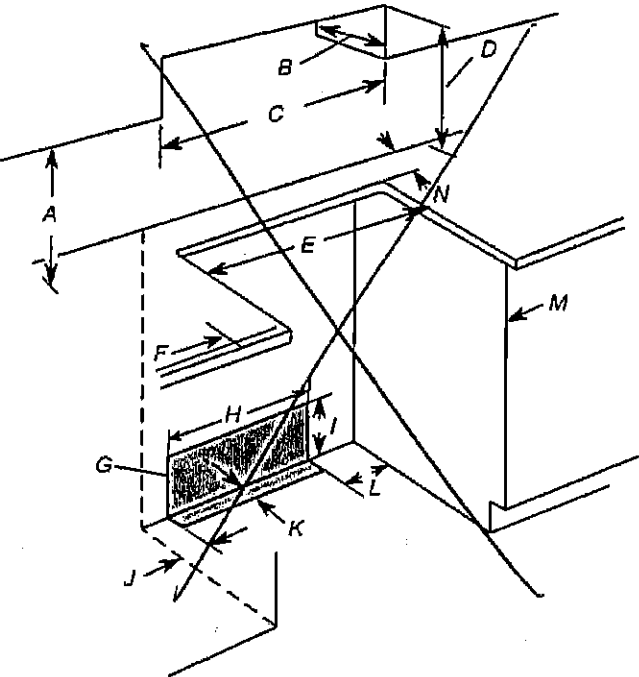

- A. 18" (45.7 cm) upper side cabinet to countertop
- B. 13" (33 cm) max. upper cabinet depth
- C. 30" (76.2 cm) min. opening width
- D. For minimum clearance to top of cooktop, see NOTE*.
- E. 30" (76.2 cm) min. opening width
- F. 3" (7.6 cm) min. clearance from both sides of range to side wall or other combustible material
- G. The shaded area is recommended for installation of rigid gas pipe and grounded outlet.
- H. 13 1/8" (33.3 cm)
- I. 7 1/8" (19.5 cm)
- J. 4 1/8" (12.2 cm)
- K. 3 1/8" (9.4 cm) plus measurement of N
- L. 12" (30.5 cm)
- M. Cabinet door or hinges should not extend into the cutout.
- N. Remaining counter depth should not exceed 2 1/4" (5.7 cm).

Freestanding Cutout

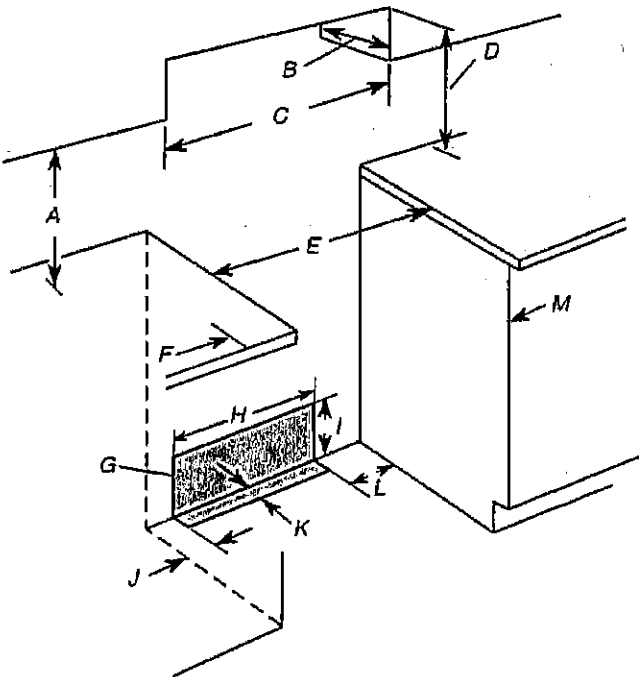

- A. 18" (45.7 cm) upper side cabinet to countertop
- B. 13" (33 cm) max. upper cabinet depth
- C. 30" (76.2 cm) min. opening width
- D. For minimum clearance to top of cooktop, see NOTE*.
- E. 30" (76.2 cm) min. opening width
- F. 3" (7.6 cm) min. clearance from both sides of range to side wall or other combustible material
- G. The shaded area is recommended for installation of rigid gas pipe and grounded outlet.
- H. 13 1/8" (33.3 cm)
- I. 7 1/8" (19.5 cm)
- J. 4 1/8" (12.2 cm)
- K. 3 1/8" (9.4 cm)
- L. 12" (30.5 cm)
- M. Cabinet door or hinges should not extend into the cutout.

*NOTE: 24" (61.0 cm) minimum when bottom of wood or metal cabinet is shielded by not less than 1/4" (0.64 cm) flame retardant millboard covered with not less than No. 28 MSG sheet steel, 0.015" (0.4 mm) stainless steel, 0.024" (0.6 mm) aluminum or 0.020" (0.5 mm) copper.

30" (76.2 cm) minimum clearance between the top of the cooking platform and the bottom of an uncovered wood or metal cabinet.

C2 COUNTRY LANE
LOT 538
20-1783 AL ELEV A
THE APPLEDALE

38 of 50

WHIRLPOOL YWEE510S0FS
4.8 cu. ft. guided Electric Front Control Range with the easy-wipe ceramic glass cooktop

INSTALLATION REQUIREMENTS

Tools and Parts

Gather the required tools and parts before starting installation. Read and follow the instructions provided with any tools listed here.

Tools Needed

- Tape measure
- Phillips screwdriver
- Level
- Hand or electric drill
- Wrench or pliers
- Marker or pencil
- 1/8" (3.2 mm) drill bit (for wood floors)
- Flashlight

Parts Supplied

Check that all parts are included.

- #10 x 1 1/2" (4.1 cm) screws (for mounting anti-tip bracket) (2)
- Anti-tip bracket (inside oven cavity)
Anti-tip bracket must be securely mounted to the back wall or floor. Thickness of flooring may require longer screws to anchor bracket to subfloor. Longer screws are available from your local hardware store.

Location Requirements

IMPORTANT: Observe all governing codes and ordinances.

- It is the installer's responsibility to comply with installation clearances specified on the model/serial/rating plate. The model/serial/rating plate is located behind the oven door on the top right-hand side of the oven frame.
- The range should be located for convenient use in the kitchen.
- Recessed installations must provide complete enclosure of the sides and rear of the range.
- To eliminate the risk of burns or fire by reaching over the heated surface units, cabinet storage space located above the surface units should be avoided. If cabinet storage is to be provided, the risk can be reduced by installing a range hood or microwave hood combination that projects horizontally a minimum of 5" (12.7 cm) beyond the bottom of the cabinets.
- All openings in the wall or floor where range is to be installed must be sealed.
- Cabinet opening dimensions that are shown must be used. Given dimensions are minimum clearances.
- The anti-tip bracket must be installed. To install the anti-tip bracket shipped with the range, see "Install Anti-Tip Bracket" section.
- Grounded electrical supply is required. See the appropriate "Electrical Requirements" section.
- Contact a qualified floor covering installer to check that the floor covering can withstand at least 200°F (93°C).
- Use an insulated pad or 1/4" (0.64 cm) plywood under range if installing range over carpeting.

IMPORTANT: To avoid damage to your cabinets, check with your builder or cabinet supplier to make sure that the materials used will not discolor, delaminate, or sustain other damage. This oven has been designed in accordance with the requirements of UL and CSA International and complies with the maximum allowable wood cabinet temperatures of 194°F (90°C).

39 of 50

WHIRLPOOL YWEE510S0FS

4.8 cu. ft. guided Electric Front Control Range with the easy-wipe ceramic glass cooktop

Mobile Home - Additional Installation Requirements

The installation of this range must conform to the Manufactured Home Construction and Safety Standard, Title 24 CFR, Part 3280 (formerly the Federal Standard for Mobile Home Construction and Safety, Title 24, HUD Part 280). When such standard is not applicable, use the Standard for Manufactured Home Installations, ANSI A225.1/NFPA 501A or with local codes.

In Canada, the installation of this range must conform with the current standards CAN/CSA-A240-latest edition, or with local codes.

Mobile Home Installations Require:

- When this range is installed in a mobile home, it must be secured to the floor during transit. Any method of securing the range is adequate as long as it conforms to the standards listed above.

Product Dimensions

This manual covers several models. Your model may appear different from the models depicted. Dimensions given are maximum dimensions across all models.

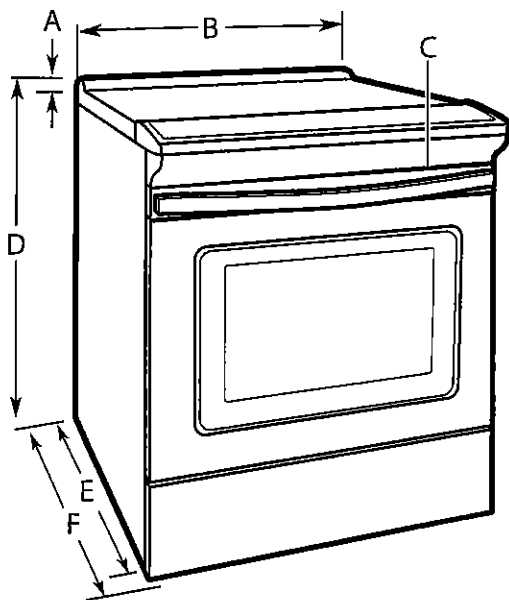

- A. 1³/₁₆" (3.0 cm) height from cooktop to top of vent
- B. 29⁷/₈" (75.9 cm)
- C. Model/serial/rating plate (located behind the oven door on the top right-hand side of the oven frame)
- D. 36" (91.4 cm) height to top of cooktop edge with leveling legs screwed all the way in*
- E. 28²⁵/₆₄" (72.1 cm) max. depth from front of console to back of range
- F. 29¹/₆₄" (73.7 cm) max. depth from handle to back of range

IMPORTANT: Range must be level after installation. Follow the instructions in the "Level Range" section. Using the cooktop as a reference for leveling the range is not recommended.

*Range can be raised approximately 1" (2.5 cm) by adjusting the leveling legs.

Cabinet Dimensions

Cabinet opening dimensions shown are for 25" (64.0 cm) countertop depth, 24" (61.0 cm) base cabinet depth, and 36" (91.4 cm) countertop height.

IMPORTANT: If installing a range hood or microwave hood combination above the range, follow the range hood or microwave hood combination installation instructions for dimensional clearances above the cooktop surface.

Range may be installed next to combustible walls with zero clearance.

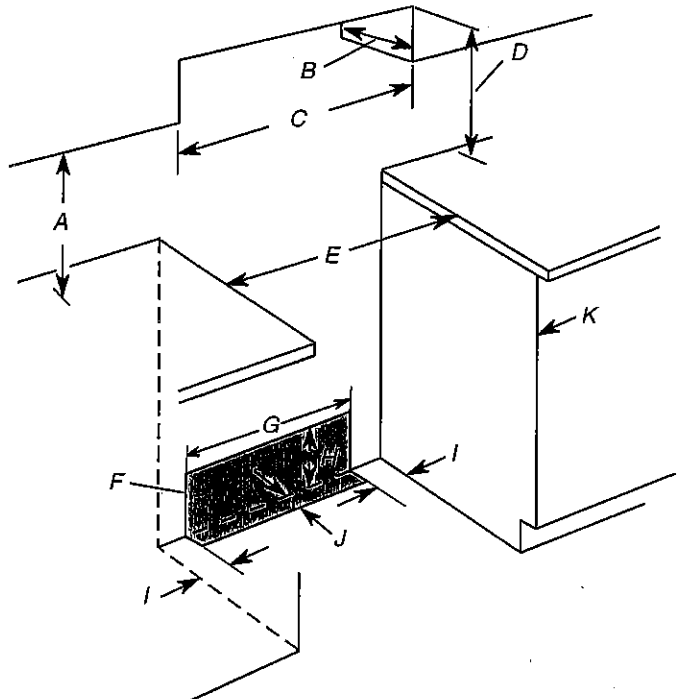

- A. 18" (45.7 cm) upper side cabinet to countertop
- B. 13" (33 cm) max. upper cabinet depth
- C. 30" (76.2 cm) min. opening width
- D. For minimum clearance to top of cooktop, see NOTE*.
- E. 30" (76.2 cm) min. opening width
- F. The shaded area is recommended for installation of grounded outlet.
- G. 13¹/₈" (33.3 cm)
- H. 7¹/₁₆" (19.5 cm)
- I. 4¹³/₁₆" (12.2 cm)
- J. 3¹/₁₆" (9.4 cm)
- K. Cabinet door or hinges should not extend into the cutout.

***NOTE:** 24" (61.0 cm) minimum when bottom of wood or metal cabinet is shielded by not less than 1/4" (0.64 cm) flame retardant millboard covered with not less than No. 28 MSG sheet steel, 0.015" (0.4 mm) stainless steel, 0.024" (0.6 mm) aluminum or 0.020" (0.5 mm) copper.

30" (76.2 cm) minimum clearance between the top of the cooking platform and the bottom of an uncovered wood or metal cabinet.

C2 COUNTRY LANE
LOT 538
20-1783 AL ELEV A
THE APPLEDALE

40 of 50

WHIRLPOOL YWEE510S0FS
4.8 cu. ft. guided Electric Front Control Range with the easy-wipe ceramic glass cooktop

Electrical Requirements - Canada Only

⚠ WARNING



Electrical Shock Hazard

Electrically ground range.

Failure to do so can result in death, fire, or electrical shock.

If codes permit and a separate ground wire is used, it is recommended that a qualified electrical installer determine that the ground path is adequate and wire gauge are in accordance with local codes.

Be sure that the electrical connection and wire size are adequate and in conformance with CSA Standard C22.1, Canadian Electrical Code, Part 1 - latest edition, and all local codes and ordinances.

A copy of the above code standards can be obtained from:

Canadian Standards Association
178 Rexdale Blvd.
Toronto, ON M9W 1R3 CANADA

- Check with a qualified electrical installer if you are not sure the range is properly grounded.

Range Rating*		Specified Rating of Power Supply Cord Kit and Circuit Protection
120/240 Volts	120/208 Volts	Amps
8.8 - 16.5 KW	7.8 - 12.5 KW	40 or 50**
16.6 - 22.5 KW	12.6 - 18.5 KW	50

- *The NEC calculated load is less than the total connected load listed on the model/serial/rating plate.
- **If connecting to a 50-amp circuit, use a 50-amp rated cord with kit. For 50-amp rated cord kits, use kits that specify use with a nominal 1 3/8" (3.5 cm) diameter connection opening.
- A circuit breaker is recommended.
- This range is equipped with a CSA International Certified Power Cord intended to be plugged into a standard 14-50R wall receptacle. Be sure the wall receptacle is within reach of range's final location.

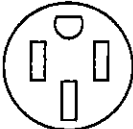

- Do not use an extension cord.
- The tech sheet and wiring diagram are located on the back of the range in a plastic bag.

C2 COUNTRY LANE
LOT 538
20-1783 AL ELEV A
THE APPLEDALE

41 of 50

WHIRLPOOL YWEE510S0FS
4.8 cu. ft. guided Electric Front Control Range with the easy-wipe ceramic glass cooktop

INSTALLATION INSTRUCTIONS

Unpack Range

⚠ WARNING

Excessive Weight Hazard

Use two or more people to move and install range.
Failure to do so can result in back or other injury.

- 1. Remove shipping materials, tape, and film from the range. Keep cardboard bottom under range. Do not dispose of anything until the installation is complete.
- 2. Remove oven racks and parts package from oven and shipping materials.
- 3. To remove cardboard bottom, first take 4 cardboard corners from the carton. Stack 1 cardboard corner on top of another. Repeat with the other 2 corners. Place them lengthwise on the floor behind the range to support the range when it is laid on its back.
- 4. Using 2 or more people, firmly grasp the range and gently lay it on its back on the cardboard corners.
- 5. Remove cardboard bottom.

The leveling legs can be adjusted while the range is on its back. See the "Adjust Leveling Legs" section.

NOTE: To place range back up into a standing position, put a sheet of cardboard or hardboard on the floor in front of range to protect the flooring. Using 2 or more people, stand range back up onto the cardboard or hardboard.

Install Anti-Tip Bracket

⚠ WARNING



Tip Over Hazard

A child or adult can tip the range and be killed.
Install anti-tip bracket to floor or wall per installation instructions.
Slide range back so rear range foot is engaged in the slot of the anti-tip bracket.
Re-engage anti-tip bracket if range is moved.
Do not operate range without anti-tip bracket installed and engaged.
Failure to follow these instructions can result in death or serious burns to children and adults.

- 1. Remove the anti-tip bracket from the Inside of the oven.
- 2. Determine which mounting method to use: floor or wall.
If you have a stone or masonry floor, you can use the wall mounting method. If you are installing the range in a mobile home, you must secure the range to the floor.
This anti-tip bracket and screws can be used with wood or metal studs.
- 3. Determine and mark centerline of the cutout space. The mounting bracket can be installed on either the left-hand or right-hand side of the cutout. Position mounting bracket against the wall in the cutout so that the V-notch of the bracket is 12½" (31.8 cm) from centerline as shown.

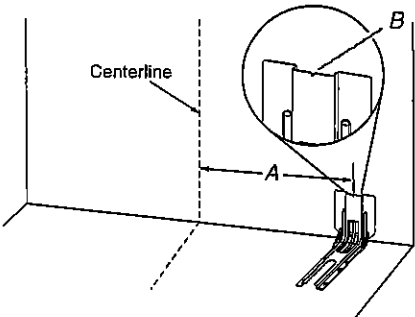

A. 12½" (31.8 cm)
B. Bracket V-notch

C2 COUNTRY LANE
LOT 538
20-1783 AL ELEV A
THE APPLEDALE

42 of 50

WHIRLPOOL YWEE510S0FS

4.8 cu. ft. guided Electric Front Control Range with the easy-wipe ceramic glass cooktop

4. Drill two 1/8" (3 mm) holes that correspond to the bracket holes of the determined mounting method. See the following illustrations.

Floor Mounting

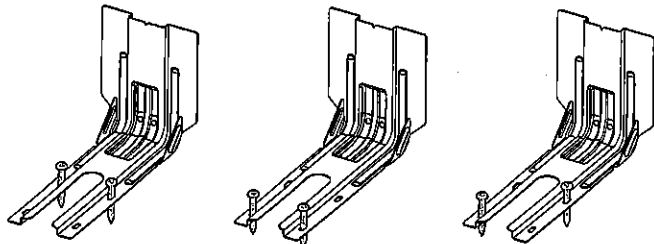

Rear position

Front position

Diagonal (2 options)

Wall Mounting

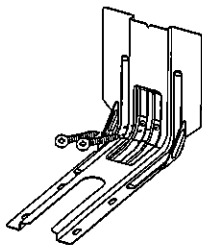

5. Using the two #10 x 1 1/8" (4.1 cm) Phillips-head screws provided, mount anti-tip bracket to the wall or floor.
6. Move range close enough to opening to allow for final electrical connections. Remove shipping base, cardboard, or hardboard from under range.
7. Move range into its final location, making sure rear leveling leg slides into anti-tip bracket.

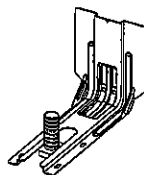

8. Move range forward onto shipping base, cardboard, or hardboard to continue installing the range, using the following installation instructions.

Adjust Leveling Legs

1. If range height adjustment is necessary, use a wrench or pliers to loosen the 4 leveling legs. This may be done with the range on its back or with the range supported on 2 legs after the range has been placed back to a standing position.

NOTE: To place range back up into a standing position, put a sheet of cardboard or hardboard in front of range. Using 2 or more people, stand range back up onto the cardboard or hardboard.

⚠ WARNING



Tip Over Hazard

A child or adult can tip the range and be killed.

Install anti-tip bracket to floor or wall per installation instructions.

Slide range back so rear range foot is engaged in the slot of the anti-tip bracket.

Re-engage anti-tip bracket if range is moved.

Do not operate range without anti-tip bracket installed and engaged.

Failure to follow these instructions can result in death or serious burns to children and adults.

2. Measure the distance from the top of the counter to the floor.
3. Measure the distance from the top of the cooktop to the bottom of the leveling legs. This distance should be the same. If it is not, adjust the leveling legs to the correct height. The leveling legs can be loosened to add up to a maximum of 1" (2.5 cm). A minimum of 3/16" (5 mm) is needed to engage the anti-tip bracket.

NOTE: If height adjustment is made when range is standing, tilt the range back to adjust the front legs, and then tilt forward to adjust the rear legs.

4. When the range is at the correct height, check that there is adequate clearance under the range for the anti-tip bracket. Before sliding range into its final location, check that the antitip bracket will slide under the range and onto the rear leveling leg prior to anti-tip bracket installation.

NOTE: If a Trim Kit will be used, the top of the cooktop should be higher than the counter. See the Installation Instructions included with the Trim Kit for the correct height.

Level Range

1. Place level on the oven bottom, as indicated in one of the 2 figures below, depending on the size of the level. Check with the level side to side and front to back.

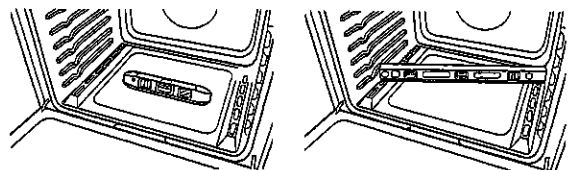

2. If range is not level, use a wrench or pliers to adjust leveling legs up or down until the range is level.

C2 COUNTRY LANE
LOT 538
20-1783 AL ELEV A
THE APPLEDALE

43 of 50

Whirlpool® Undercounter Dishwasher

PRODUCT MODEL NUMBERS

WDF110PAB	WDF310PLA	WDE530PSY
WDF111PAB	WDF320PAD	WDF540PAD
WDF120PAF	WDF510PAY	WDF730PAY
WDF121PAF	WDF520PAD	WDT710PAY
WDF310PAA	WDF530PAY	WDT720PAD
WDF310PCA	WDF530PLY	WDT770PAY

Electrical Requirements: 120-volt, 60-Hz, AC only, 15- or 20-amp. fused electrical supply. Copper wire only. A time delay fuse or circuit breaker and separate circuit is recommended.

If direct wiring dishwasher: Use flexible, armored, or nonmetallic, sheathed copper wire with grounding wire that meets the wiring requirements for your home and local codes and ordinances. Use a UL listed or CSA approved conduit connector.

If connecting dishwasher with a power supply cord: Use Power Supply Cord Kit (Part No. 4317824) marked for use with dishwashers. Follow the kit instructions for installing the power supply cord.

Power supply cord must plug into a grounded 3 prong, outlet, located in the cabinet next to the dishwasher opening. Outlet must meet all local codes and ordinances.

Water Supply Requirements: A hot water line with 20 to 120 psi (138 to 862 kPa) water pressure. Water temperature must be 120°F (49°C) water at dishwasher. Use 3/8" O.D. copper tubing with compression fitting or flexible braided water supply line (1/2" minimum plastic tubing is not recommended). Use a 90° elbow with 1/4"N.P.T. external pipe threads on one end. Do not solder within 6" (15.2 cm) from water inlet valve.

Drain Requirements: A new drain hose is supplied with your dishwasher. If this is not long enough, use a new drain hose with a maximum length of 12' (3.7 m) (Part No. 3385556) that meets all current AHAM/IAPMO test standards, is resistant to heat and detergent, and fits the 1" (2.5 cm) drain connector of the dishwasher.

Make sure to connect the drain hose to waste tee or disposer inlet above drain trap in house plumbing and 20" (50.8 cm) minimum above the floor. It is recommended

that the drain hose either be looped up and securely fastened to the underside of the counter or be connected to an air gap.

Make sure to use an air gap if the drain hose is connected to house plumbing lower than 20" (50.8 cm) above subfloor or floor.

Use 1/2" (1.3 cm) minimum I.D. drain line fittings.

If required, the air gap should be installed in accordance with the air gap installation instructions. When connecting the air gap, a rubber hose (not provided) will be needed to connect to the waste tee or disposer inlet.

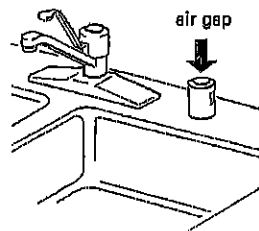

PRODUCT DIMENSIONS

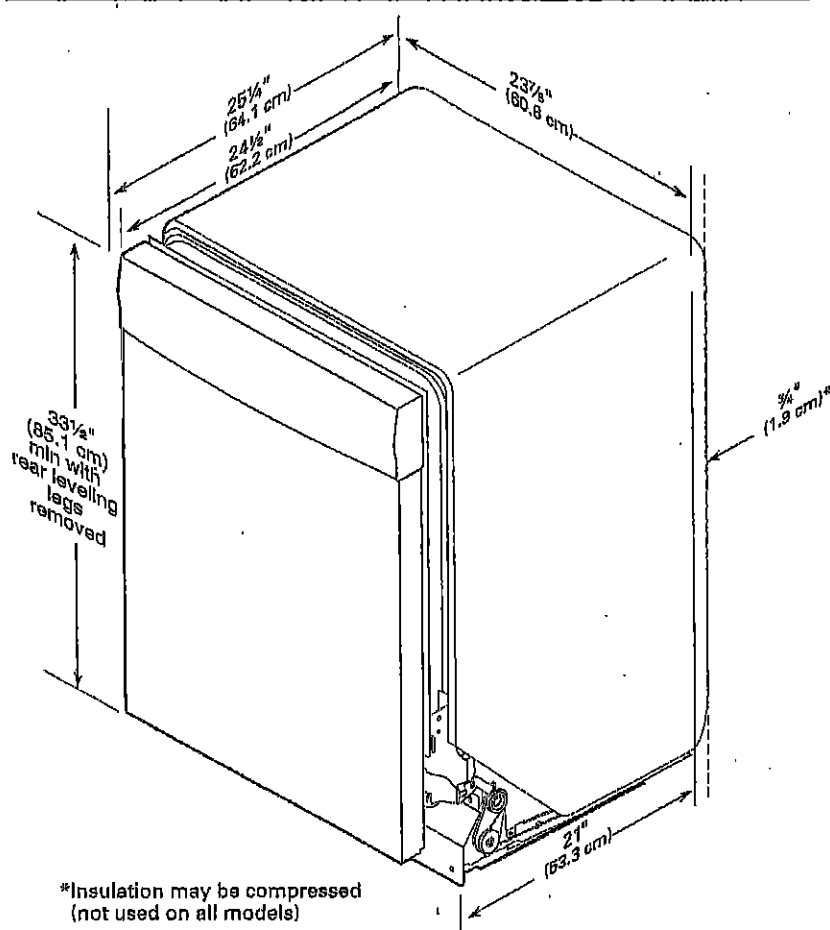

**C2 COUNTRY LANE
LOT 538
20-1783 AL ELEV A
THE APPLEDALE**

44 of 50^{1, 2}

CABINET CUTOUT DIMENSIONS

NOTE: Shaded areas of cabinet walls show where utility connections may be installed.

***Measure from the lowest point on the underside of the countertop. May be reduced to 33½" (85.1 cm) by removing the rear leveling legs from dishwasher.**

****Minimum, measured from narrowest point of opening.**

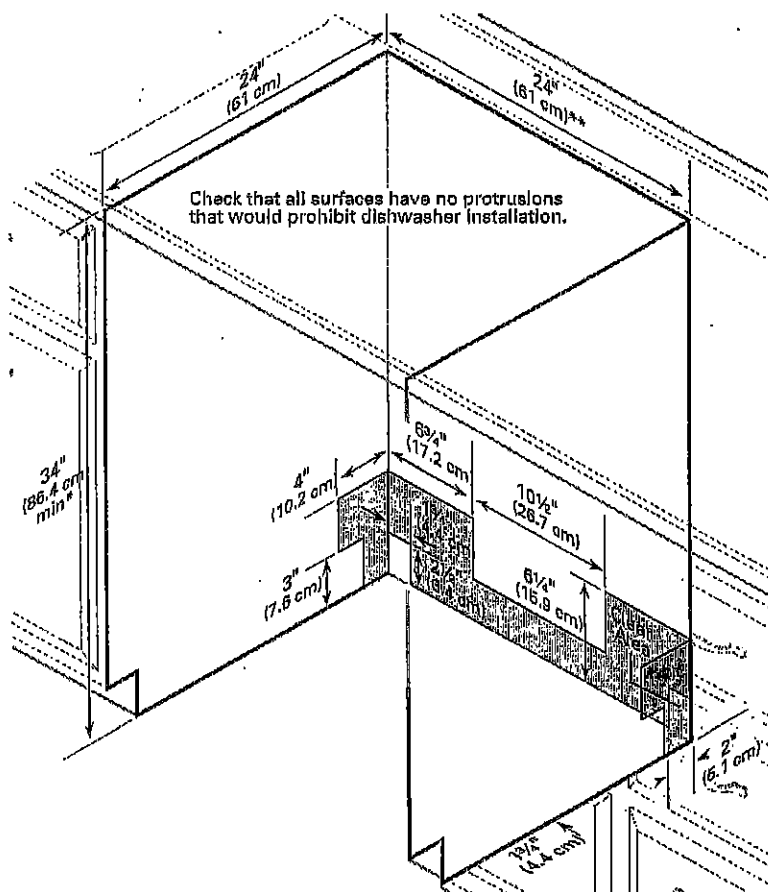

C2-COUNTRY LANE
LOT 538
20-1783 AL ELEV A
THE APPLEDALE

45 of 50

STACKED WITH
STACKING KIT

WHIRLPOOL WASHER Model #: WFW5620HW

Whirlpool Brand Canada English | Washer and Dryer | Washers | Front Load Washers | WFW5620HW

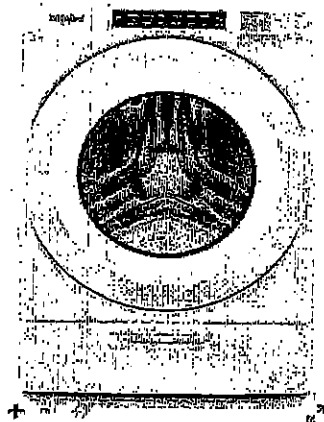

5.2 cu. ft. I.E.C. Closet-Depth
Front Load Washer with
Load & Go™ Dispenser



Whirlpool 5.2 cu. ft. I.E.C. Closet-Depth Front Load Washer with Load & Go™ Dispenser
Model #: WFW5620HW

Dimensions

Depth	80.17 cm, 31-9/16 in
Depth With Door Open 90 Degree	143.51 cm, 56-1/2 in
Minimum Height	98.11 cm, 38-5/8 in
Width	68.58 cm, 27.0 in

Appearance

LCD Touch Screen	No
Window	Yes

Details

Drum Material	Stainless Steel
---------------	-----------------

Cycles and Options

Number of Wash Cycles	37
-----------------------	----

Electrical

Hz	60
Power Cord Included	Yes

3 m

C2-COUNTRY LANE
 LOT 538
 20-1783 AL ELEV A
 THE APPLEDALE

46 of 50

WHIRLPOOL WASHER Model #: WFW5620HW

LOCATION REQUIREMENTS

Proper installation is your responsibility.

You will need:

- A water heater set to 120°F (49°C).
- A grounded electrical outlet located within 6 ft (1.8 m) of power cord on back of washer.
- Hot and cold water faucets located within 4 ft (1.2 m) of hot and cold water fill valves on washer, and water pressure of 20–100 psi (137.9–689.6 kPa).
- A level floor with maximum slope of 1" (25 mm) under entire washer. Installing on carpet or surfaces with foam backing is not recommended.
- Floor must support washer's total weight (with water and load) of 315 lbs (143 kgs).

IMPORTANT: Do not install, store, or operate washer where it will be exposed to weather or in temperatures below 32°F (0°C). Water remaining in washer after use may cause damage in low temperatures. See "Washer Care" in your Use and Care Guide for winterizing information.

Whirlpool Models*

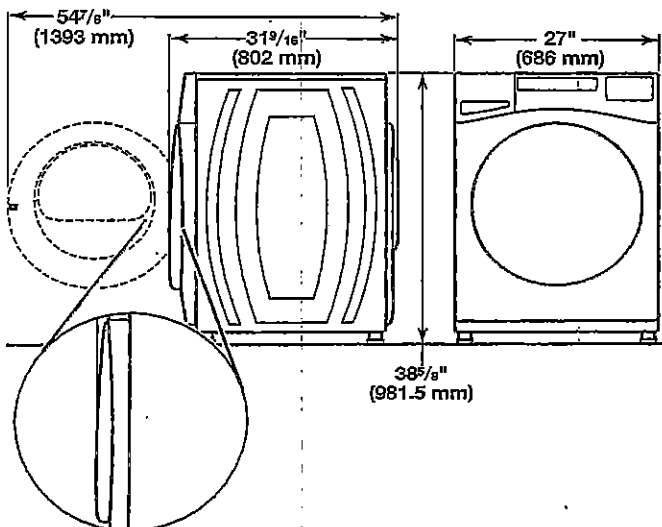
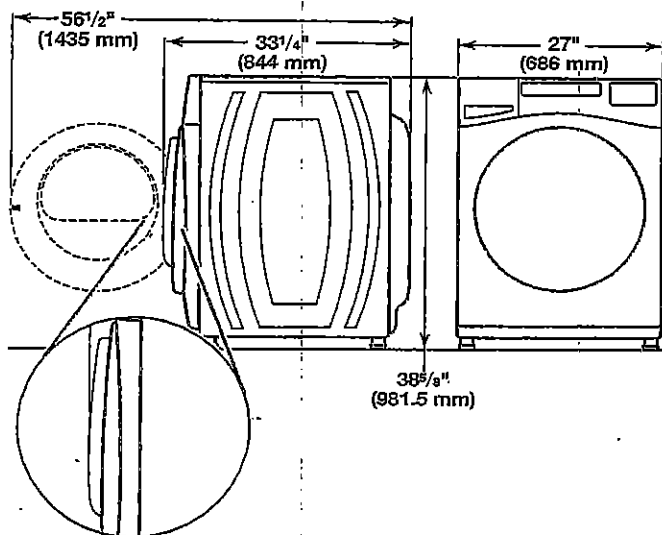

*For additional details (or information) specific to your model, refer to the 'Dimensions' listed for your model at www.whirlpool.com.

Maytag Models

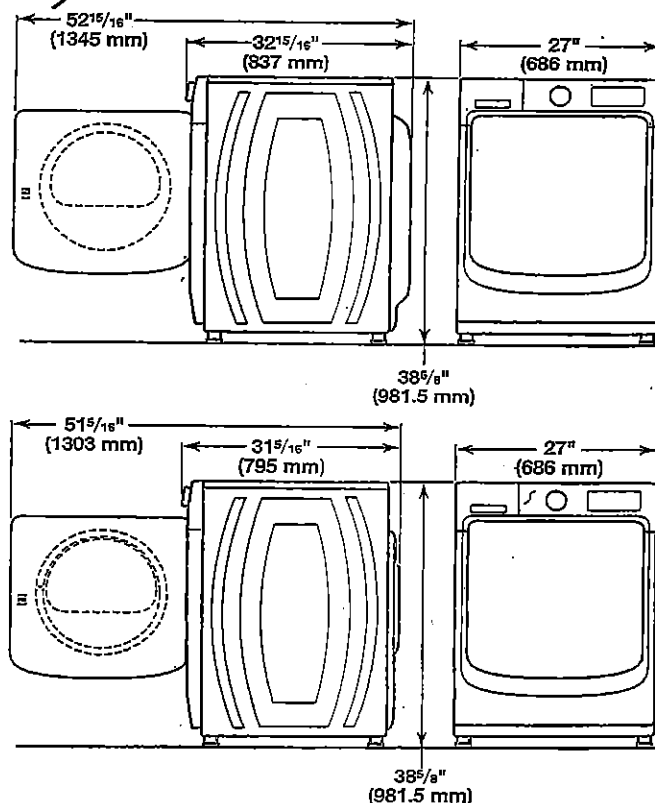

All dimensions show minimum spacing allowed. For each arrangement, consider allowing more space for ease of installation and servicing, and spacing for companion appliances and clearances for walls, doors, and floor moldings.

Space must be large enough to allow door to fully open. Add spacing of 1" (25 mm) on all sides of washer to reduce noise transfer. If a closet door or louvered door is installed, top and bottom air openings in door are required.

Recessed area or closet installation (stacked washer and dryer)

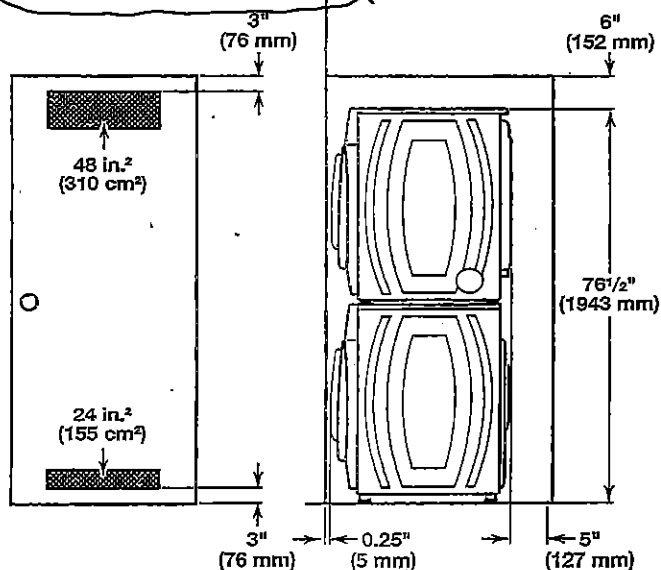

STACKED
 X

S.M

C2-COUNTRY LANE
 LOT 538
 20-1783 AL ELEV A
 THE APPLEDALE

47 of 50

WHIRLPOOL WASHER Model #: WFW5620HW

Custom under-counter installation:

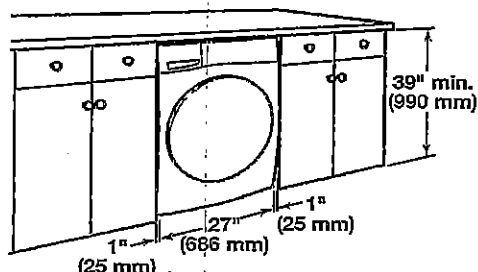

Recessed area or closet installation:

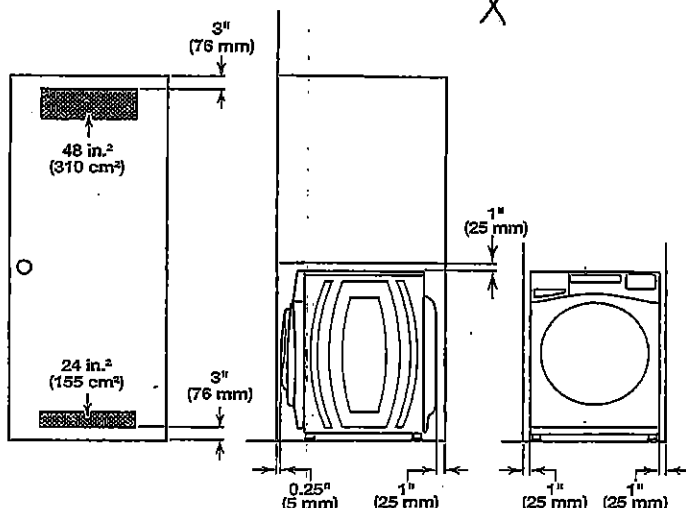

Custom cabinet installation:

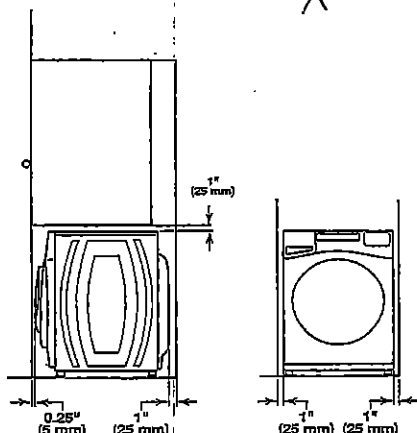

DRAIN SYSTEM

The drain system can be installed using a floor drain, wall standpipe, or laundry tub. Select the method you need.

IMPORTANT: To avoid siphoning, only 4.5" (114 mm) of drain hose should be inside standpipe. Always secure drain hose with cable tie.

Floor standpipe drain system

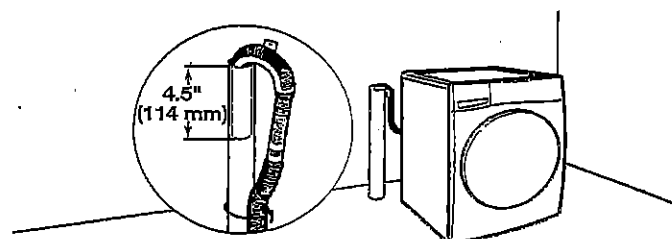

Minimum diameter for a standpipe drain: 2" (51 mm). Minimum carry-away capacity: 17 gal. (64 L) per minute. A 1/4" (6 mm) diameter to 1" (25 mm) diameter Standpipe Adapter Kit is available (Part Number 3363920). Top of standpipe must be at least 30" (762 mm) high; install no higher than 96" (2.44 m) from bottom of washer. If you have an overhead sewer and need to pump higher than 96" (2.44 m), a sump pump and associated hardware are needed. See "Alternate parts."

Wall standpipe drain system

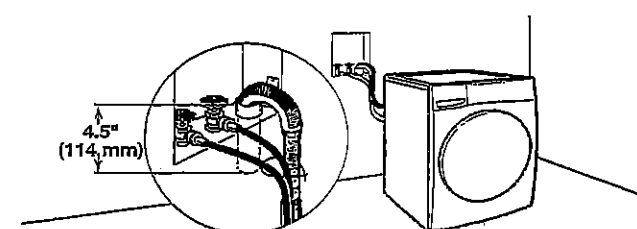

See requirements for floor standpipe drain system.

Laundry tub drain system

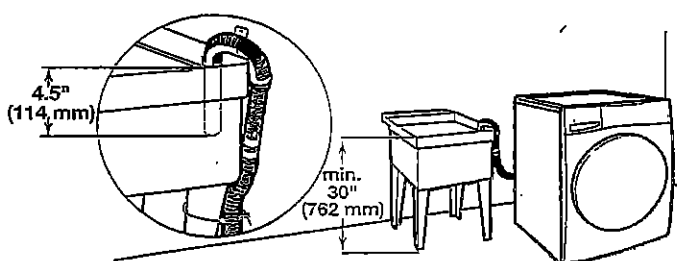

Minimum capacity: 20 gal. (76 L). Top of laundry tub must be at least 30" (762 mm) above floor; install no higher than 96" (2.44 m) from bottom of washer.

S.M

C2-COUNTRY LANE
LOT 538
20-1783 AL ELEV A
THE APPLEDALE

48 of 50

WHIRLPOOL DRYER Model #: YWED5620HW

STACKED

Whirlpool Brand Canada English | Washer and Dryers | Dryers | Electric Dryers | YWED5620HW

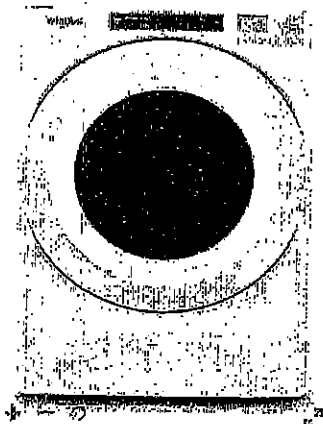

7.4 cu. ft. Front Load Electric
Dryer with Intuitive Touch
Controls



Whirlpool 7.4 cu. ft. Front Load Electric Dryer with Intuitive Touch Controls

Model #: YWED5620HW

Dimensions

Depth	78.74 cm, 31.0 in
Depth With Door Open 90 Degree	138.43 cm, 54-1/2 in
Height	98.42 cm, 38-3/4 in
Width	68.58 cm, 27.0 in

Configuration and Overview

Fuel Type	Electric
-----------	----------

Cycles and Options

Cycle Time Remaining	Yes
Lint Filter Indicator	No
Number of Dryer Cycles	36
Number of Dryness Levels	3

Ventilation System

Long Vent	No
Maximum Vent Length	64
Venting Direction	Left, Right, Bottom, Rear

Electrical

Hz	60
Power Cord Included	Yes

5m

C2-COUNTRY LANE
 LOT 538
 20-1783 AL ELEV A
 THE APPLEDALE

49 of 50

WHIRLPOOL DRYER Model #: YWED5620HW

Back view:

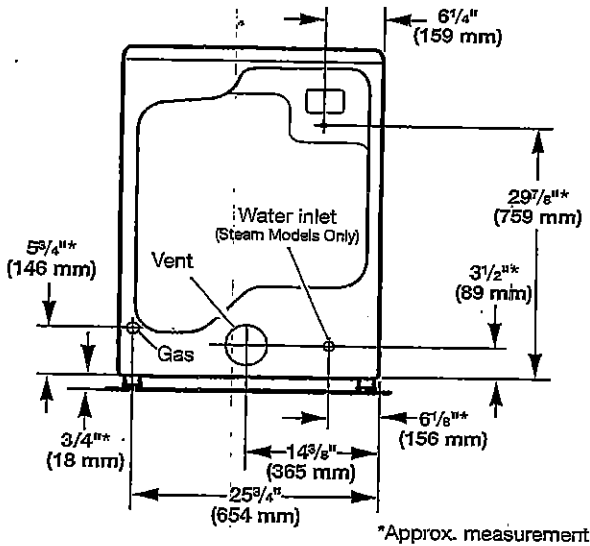

NOTE: Most installations require a minimum of 5" (127 mm) clearance behind dryer for exhaust vent with elbow. See "Venting Requirements."

Installation Clearances

For each arrangement, consider allowing more space for ease of installation and servicing, spacing for companion appliances, and clearances for walls, doors, and floor moldings. Space must be large enough to allow door to fully open. Add spacing on all sides of dryer to reduce noise transfer. If a closet door or louvered door is installed, top and bottom air openings in door are required.

Check code requirements. Some codes limit, or do not permit, installation of the dryer in garages, closets, mobile homes, or sleeping quarters. Contact your local building inspector.

NOTE: No other fuel-burning appliance can be installed in the same closet as a dryer.

Installation spacing for recessed area or closet installation

All dimensions show recommended and minimum spacing allowed.

- Additional spacing should be considered for ease of installation and servicing.
- Additional clearances might be required for wall, door, floor moldings, dryer venting, and gas line.
- Additional spacing should be considered on all sides of the dryer to reduce noise transfer.
- For closet installation with a door, minimum ventilation openings in the top and bottom of the door are required. Louvered doors with equivalent ventilation openings are acceptable.
- Companion appliance spacing should also be considered.

Recommended installation clearances (dryer only):

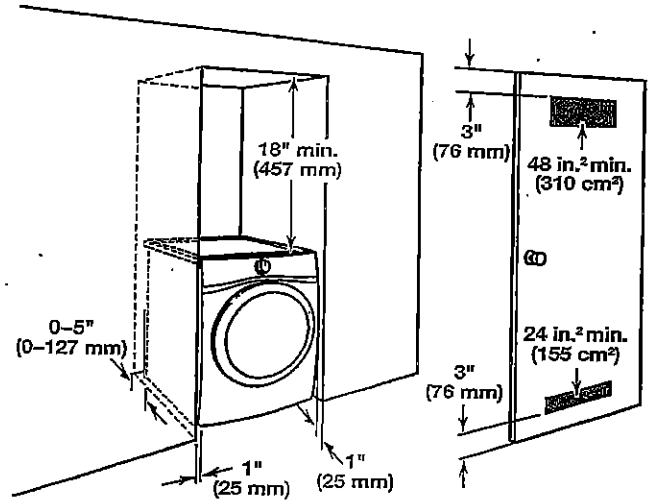

0" (0 mm) rear spacing is allowed for straight back venting only. For steam models only, inlet hose must not be kinked.

Custom under-counter installation:

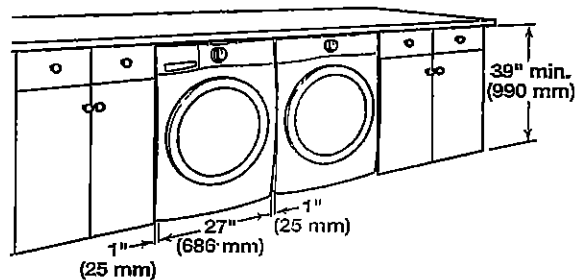

Mobile home – Additional installation requirements:

This dryer is suitable for mobile home installations. The installation must conform to the Manufactured Home Construction and Safety Standard, Title 24 CFR, Part 3280 (formerly the Federal Standard for Mobile home construction and Safety, Title 24, HUD Part 280) or Standard CAN/CSA-Z240 MH.

Mobile home installations require:

- Metal exhaust system hardware, available for purchase from your dealer. For further information, see "Assistance or Service" in your Use and Care Guide.
- Special provisions must be made in mobile homes to introduce outside air into dryer. Openings (such as a nearby window) should be at least twice as large as dryer exhaust opening.

For mobile home installation of gas dryers:

- Mobile Home Installation Hold-down Kit Part Number 346764 is available to order. For further information, see "Assistance or Service" in your Use and Care Guide.

m

C2-COUNTRY LANE
LOT 538
20-1783 AL ELEV A
THE APPLEDALE

50 of 50

WHIRLPOOL DRYER Model #: YWED5620HW

Additional parts may be required, depending on your installation. Check local codes. Check existing electrical supply and venting. Read "Electrical Requirements" and "Venting Requirements" before purchasing parts.

If using a power supply cord:

Use a UL Listed power supply cord kit marked for use with clothes dryers. The kit should contain:

- A UL Listed 30 amp power supply cord, rated 120/240 volt minimum. The cord should be type SRD or SRDT and be at least 4 ft. (1.22 m) long. The wires that connect to the dryer must end in ring terminals or spade terminals with upturned ends.
- A UL Listed strain relief.

Optional Equipment (not supplied with dryer):

Refer to your Use and Care Guide for information about accessories available for your dryer.

LOCATION REQUIREMENTS

Check code requirements. Some codes limit, or do not permit, installing dryer in garages, closets, mobile homes, or sleeping quarters. Contact your local building inspector.

⚠ WARNING



Explosion Hazard

Keep flammable materials and vapors, such as gasoline, away from dryer.

Place dryer at least 18 inches (460 mm) above the floor for a garage installation.

Failure to do so can result in death, explosion, or fire.

You will need:

- A location allowing for proper exhaust installation. See "Venting Requirements."
- A separate 15 or 20 amp circuit for a gas dryer or 30 amp circuit for an electric dryer.
- If using power supply cord, a grounded electrical outlet located within 2 ft. (610 mm) of either side of dryer. See "Electrical Requirements."
- Floor must support dryer weight of 200 lbs. (90.7 kg). Also consider weight of companion appliance.
- Cold water faucets located within 4 ft. (1.2 m) of the water fill valves, and water pressure of 20–120 psi (138–827 kPa). You may use your washer's water supply by purchasing the necessary parts noted in "Parts needed."
- Level floor with maximum slope of 1" (25 mm) under entire dryer. If slope is greater than 1" (25 mm), install Extended Dryer Feet Kit, Part Number 279810. If not level, clothes may not tumble properly and automatic sensor cycles may not operate correctly.
- For garage installation, place dryer at least 18" (460 mm) above floor. If using a pedestal, you will need 18" (460 mm) to bottom of dryer.
- The dryer must not be installed or stored in an area where it will be exposed to water and/or weather.

IMPORTANT: Do not operate, install, or store dryer where it will be exposed to water, weather, or at temperatures below 40°F (4°C). Lower temperatures may cause dryer not to shut off at end of automatic sensor cycles, resulting in longer drying times.

DRYER DIMENSIONS

Front view:

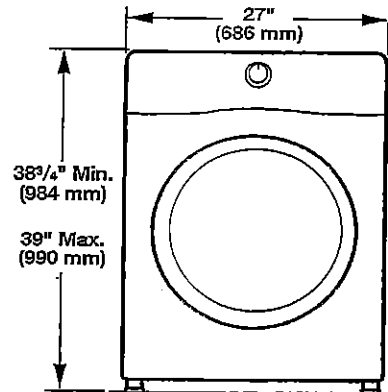

Side view:

Whirlpool Models

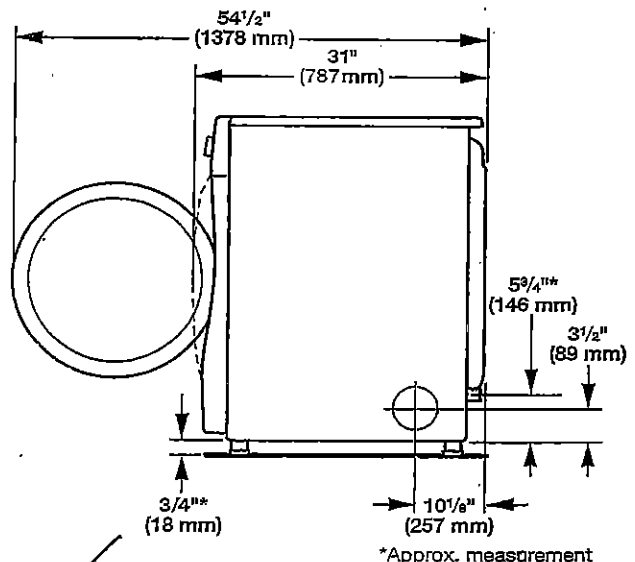

*Approx. measurement

Maytag Models

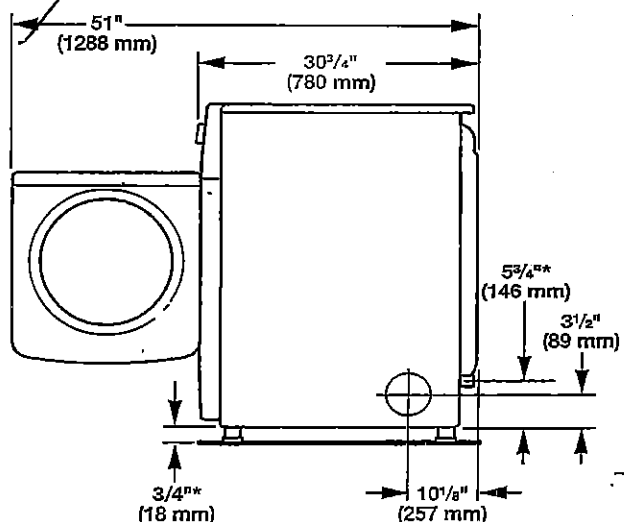

*Approx. measurement

S.M.