



25-AUG-21

# PRE-Sales Selection Sheet CHECKLIST

# 7 of 41<sup>CU</sup>

LOT 001-1 \* **REVISED \*** 20-2447-UG ELEV A THE JAMESPORT

PURCHASERS: FATHIMA REHAAB RIYAZ RAUF CONTACT NO: 647-774-5225

VENDOR: HEATHWOOD HOMES (UPCOUNTRY) LIMITED

## OPTIONAL DOUBLE SINKS IN MASTER ENSUITE BATH \*

### BEDROOM BALCONY

- FINISHED BASEMENT
- COLD CELLAR

### UPGRADED / MODIFIED ELEVATION

- CORNER UPGRADE  WALK OUT DECK
- SIDE UPGRADE  WALK OUT BASEMENT
- REAR UPGRADE

### CEILING UPGRADE - SMOOTH

- MAIN FLOOR \*
- SECOND FLOOR
- BASEMENT

### ADDITIONAL ROUGH-INS

- 200 AMP SERVICE
- WET BAR ROUGH IN
- HUMIDIFIER
- AIRCON

### GAS ROUGH-IN

- STOVE \*
- DRYER

### BBQ

- ADDITIONAL FIREPLACE

### HOODFAN VENTING

- 6" ROUND DUCT \*
- 7" ROUND DUCT

### FULL BASEMENT STAIRS:

PAINT GRADE

### UPPER BASEMENT STAIRS:

N/A

### LOWER BASEMENT STAIRS:

N/A

### STAIRS TO LOWER LEVEL:

ALL OAK

### STAIRS TO UPPER LEVEL:

N/A

### MAIN STAIRS:

ALL OAK

### MEDIA STAIRS (if applicable):

N/A

Date Aug 9/21 Signature on Aug 9/21 IRIT SALEM

Date Aug 9/21 Purchaser file Décor Consultant

Date Aug 9/21 Purchaser M. Rowan

Date Approved \_\_\_\_\_

Date Approved \_\_\_\_\_

HEATHWOOD HOMES  
(UPCOUNTRY) LIMITED



09-Aug-21

# Interior Finishing Selection Sheet

LOT 001-1

20-2447-UG ELEV A THE JAMESPORT

PURCHASERS: FATHIMA REHAAB RIYAZ RAUF

CONTACT NO: 647-774-5225

VENDOR: HEATHWOOD HOMES (UPCOUNTRY) LIMITED

UPG

## Appliances

6-9117 Kitchen HoodFan

- CYCLONE 30" STAINLESS CHIMNEY/CANOPY HOODFAN STAINLESS STEEL SCBS1930 UPG 30" **PAGES 27-28**

## Cabinetry

- 1-9166 Kitchen Cabinet Colour/Style
- 3-2086 Kitchen Cabinet Hardware
- 25-9166 Main Bathroom Cabinet Colour/Style
- 29-2086 Main Bathroom Cabinet Hardware
- 28-8822 Main Bathroom Countertop
- 20-9166 Master Ensuite Cabinet Colour/Style
- 22-2086 Master Ensuite Cabinet Hardware
- 21-8822 Master Ensuite Countertop
- 414-9166 Powder Room Lower Level Cabinet Colour/Style
- 416-2086 Powder Room Lower Level Cabinet Hardware
- 415-8822 Powder Room Lower Level Countertop

- CHARLESTON ORCHID Viking III STD 3DL
- HARDWARE 9677 STD
- CHARLESTON ORCHID Viking III STD 3DL
- HARDWARE 9677 STD
- Countertop WHITE CARRARA 4924-38 Wilsonart
- CHARLESTON ORCHID Viking III STD 3DL
- HARDWARE 9677 STD
- Countertop WHITE CARRARA 4924-38 Wilsonart
- CHARLESTON ORCHID Viking III STD 3DL
- HARDWARE 9677 STD
- Countertop WHITE CARRARA 4924-38 Wilsonart

## Carpet

- 37-9246 Bedroom 2 Flooring
- 38-9246 Bedroom 3 Flooring
- 14-9246 Family Room Flooring
- 367-9246 Lower Level Hall Flooring
- 46-9246 Master Bedroom Flooring
- 52-1079 Throughout Underpad

- Dynasty Tex 40 oz Poly BEACH SHELL DY 84558 STD
- Dynasty Tex 40 oz Poly BEACH SHELL DY 84558 STD
- Dynasty Tex 40 oz Poly BEACH SHELL DY 84558 STD
- Dynasty Tex 40 oz Poly BEACH SHELL DY 84558 STD
- Dynasty Tex 40 oz Poly BEACH SHELL DY 84558 STD
- Underpad 500 Series STD

## Ceramics

- 16-8913 Foyer Flooring
- 17-2225 Foyer Grout

- Biel Bianco (White) UN.BL.BIA.1224 UPG\_2 12 x 24
- Grout (27) Silver STD TO BE INSTALLED SIDE TO SIDE

1 SKETCH # 7 PAGE 18

- The Purchaser acknowledges these selections are subject to the terms and conditions of the applicable Agreement of Purchase and Sale.
- The Purchaser acknowledges that the Vendor accepts no responsibility in the event the Vendor is unable to supply a selection. The Purchaser agrees to reselect from the currently available selections immediately upon request.
- The Vendor reserves the right to substitute above materials and equipment with that of equal or better quality.
- Purchaser acknowledges that items may not be exactly as shown. Variations from the Vendor's samples may occur in finished materials due to normal production processes. Vendor is not responsible for shade difference which may occur from different dye lots or wood grains. Variations from the Vendor's samples will occur with natural materials such as wood, marble, granite, hardwood and brick.
- The Vendor reserves the right to select Grout & Thresholds that best suits the Tile selected.
- Selections will not be processed unless signed by Heathwood Homes Head Office.
- The colour selections made on the Colour Chart are final and cannot be changed once submitted.
- The Purchaser has checked and acknowledges the accuracy of this Colour Chart.

Date August 9, 2021

*Ruwanfath*

Purchaser

Date 18/11/2021

*M. Rosen*

Décor Consultant

Date

Purchaser

Date Approved HEATHWOOD HOMES (UPCOUNTRY)

LIMITED



# Interior Finishing Selection Sheet

09-Aug-21

LOT 001-1

20-2447-UG ELEV A THE JAMESPORT

PURCHASERS: FATHIMA REHAAB RIYAZ RAUF

CONTACT NO: 647-774-5225

VENDOR: HEATHWOOD HOMES (UPCOUNTRY) LIMITED

UPG

## Ceramics

4-8639	Kitchen Backsplash	<input checked="" type="checkbox"/>	Penny Rounds Snow White Matte	WB.PR.SWT.1212.MT	UPG
			4	12 x 12	
5-2226	Kitchen Backsplash Grout	<input type="checkbox"/>	Grout (00) White	STD	
7-8913	Kitchen/Breakfast Flooring	<input checked="" type="checkbox"/>	Biel Bianco (White)	UN.BL.BIA.1224 UPG_2	12 x 24 TO BE INSTALLED SIDE TO SIDE SKETCH # 7 PAGE 18
8-2225	Kitchen/Breakfast Grout	<input type="checkbox"/>	Grout (27) Silver	STD	
348-5609	Laundry Mud Room Flooring	<input type="checkbox"/>	Sauble Grey	GE.SU.GRY.1313 STD	13" X 13"
349-7704	Laundry Mud Room Grout	<input type="checkbox"/>	Grout (19) Pearl Gray	STD	
30-9255	Main Bathroom Flooring	<input type="checkbox"/>	SEMPRE White Matte	TR.SP.WHITE.1313 STD	13" x 13"
31-7705	Main Bathroom Grout	<input checked="" type="checkbox"/>	Upgrade Grout (01) Alabaster	U/G	
112-9020	Main Bathroom Wall Tile	<input type="checkbox"/>	Weave White	QT.WV.WHT.0810 STD	8 x 10 TO BE INSTALL HORIZONTAL
113-2226	Main Bathroom Wall Tile Grout	<input type="checkbox"/>	Grout (00) White	STD	
23-8244	Master Ensuite Floor Tile	<input checked="" type="checkbox"/>	Carrara X White Polished	OV.CX.WHT.1224.PL	UPG_5 12 x 24
24-7705	Master Ensuite Floor Tile Grout	<input checked="" type="checkbox"/>	Upgrade Grout (01) Alabaster	U/G	
73-8661	Master Ensuite Shower Floor Tile	<input type="checkbox"/>	Ontario Series Mosaic Snow White Matte	OD.ON.SWT.0202.MT.N STD	2 x 2
74-2226	Master Ensuite Shower Floor Tile Grout	<input type="checkbox"/>	Grout (00) White	STD	
147-8923	Master Ensuite Shower Jamb(s) and Sill(s)	<input type="checkbox"/>	Shower Jamb / Sill Thassos White	STD	
104-9020	Master Ensuite Shower Wall Tile	<input type="checkbox"/>	Weave White	QT.WV.WHT.0810 STD	8 x 10 TO BE INSTALL VERTICALLY
105-2226	Master Ensuite Shower Wall Tile Grout	<input type="checkbox"/>	Grout (00) White	STD	
32-8913	Powder Room Flooring	<input checked="" type="checkbox"/>	Biel Bianco (White)	UN.BL.BIA.1224 UPG_2	12 x 24 TO BE INSTALLED SIDE TO SIDE SKETCH # 7 PAGE 18
33-2225	Powder Room Grout	<input type="checkbox"/>	Grout (27) Silver	STD	
369-9255	Powder Room Lower Level Flooring	<input type="checkbox"/>	SEMPRE White Matte	TR.SP.WHITE.1313 STD	13" x 13"
370-7705	Powder Room Lower Level Grout	<input checked="" type="checkbox"/>	Upgrade Grout (01) Alabaster	U/G	

1. The Purchaser acknowledges these selections are subject to the terms and conditions of the applicable Agreement of Purchase and Sale.  
 2. The Purchaser acknowledges that the Vendor accepts no responsibility in the event the Vendor is unable to supply a selection. The Purchaser agrees to reselect from the currently available selections immediately upon request.  
 3. The Vendor reserves the right to substitute above materials and equipment with that of equal or better quality.  
 4. Purchaser acknowledges that items may not be exactly as shown. Variations from the Vendor's samples may occur in finished materials due to normal production processes. Vendor is not responsible for shade difference which may occur from different dye lots or wood grains. Variations from the Vendor's samples will occur with natural materials such as wood, marble, granite, hardwood and brick.  
 5. The Vendor reserves the right to select Grout & Thresholds that best suits the Tile selected.  
 6. Selections will not be processed unless signed by Heathwood Homes Head Office.  
 7. The colour selections made on the Colour Chart are final and cannot be changed once submitted.  
 8. The Purchaser has checked and acknowledges the accuracy of this Colour Chart.

August 9, 2021

Ravshan Rafiq

Date

Purchaser

August 9, 2021

RITZ SALEM

Date

Décor Consultant

Date

Purchaser

Date Approved: HEATHWOOD HOMES (UPCOUNTRY) LIMITED



# Interior Finishing Selection Sheet

09-Aug-21

OT 001-1

20-2447-UG ELEV A THE JAMESPORT

PURCHASERS: FATHIMA REHAAB RIYAZ RAUF CONTACT NO: 647-774-5225

VENDOR: HEATHWOOD HOMES (UPCOUNTRY) LIMITED

UPG

### Ceramics

53-2232 Throughout Thresholds

Metal Thresholds STD

### Electrical

90-5796 Throughout Switches and Plug

Decora White Switches and Plugs STD

### Fireplace

136-9114 Great Room Fireplace Mantle

Paint Grade Mantel- Cabinet (Per Plan) WHITE NF 15 STD

135-8865 Great Room Fireplace Type

Dimplex FP3033HL Electric Fireplace

### Granite

2-8613 Kitchen Countertop

Quartz-Caesarstone WHITE ATTICA # 5143 Group 6 UPG 3/4 with Mitered Edge

### Hardwood

11-8615 Great Room Flooring

Vintage Pioneered Solid Collection Select V : Red Oak Pearl BERKSHIRE Red Oak Pearl 3/4" x 3 1/4"

12-8615 Living Room Flooring

Vintage Pioneered Solid Collection Select V : Red Oak Pearl BERKSHIRE Red Oak Pearl 3/4" x 3 1/4"

98-8615 Main Hall Flooring

Vintage Pioneered Solid Collection Select V : Red Oak Pearl BERKSHIRE Red Oak Pearl 3/4" x 3 1/4"

78-8615 Stair Landing to Lower Level Flooring

Vintage Pioneered Solid Collection Select V : Red Oak Pearl BERKSHIRE Red Oak Pearl 3/4" x 3 1/4"

77-8615 Stair Landing to Upper Level Flooring

Vintage Pioneered Solid Collection Select V : Red Oak Pearl BERKSHIRE Red Oak Pearl 3/4" x 3 1/4"

35-8615 Upper Hall Flooring

Vintage Pioneered Solid Collection Select V : Red Oak Pearl BERKSHIRE Red Oak Pearl 3/4" x 3 1/4"

### Interior Railings

49-8148 Stairs to Lower Level Handrail/Pickets/Posts Type

Single Collar Alt. Plain w/ Shoes with 3 1/2" Square/Cap Post(s) BLACK METAL STD

43-8148 Stairs to Upper Level Handrail/Pickets/Posts Type

Single Collar Alt. Plain w/ Shoes with 3 1/2" Square/Cap Post(s) BLACK METAL STD

### Interior Stairs

116-56-1713 Stairs to Lower Level Type

Paint Grade Stairs STD

45-1712 Stairs to Lower Level Type

Oak Stairs UPG\_1

1. The Purchaser acknowledges these selections are subject to the terms and conditions of the applicable Agreement of Purchase and Sale.

2. The Purchaser acknowledges that the Vendor accepts no responsibility in the event the Vendor is unable to supply a selection. The Purchaser agrees to reselect from the currently available selections immediately upon request.

3. The Vendor reserves the right to substitute above materials and equipment with that of equal or better quality.

4. Purchaser acknowledges that items may not be exactly as shown. Variations from the Vendor's samples may occur in finished materials due to normal production processes. Vendor is not responsible for shade difference which may occur from different dye lots or wood grains. Variations from the Vendor's samples will occur with natural materials such as wood, marble, granite, hardwood and brick.

5. The Vendor reserves the right to select Grout & Thresholds that best suits the Tile selected.

6. Selections will not be processed unless signed by Heathwood Homes Head Office.

7. The colour selections made on the Colour Chart are final and cannot be changed once submitted.

8. The Purchaser has checked and acknowledges the accuracy of this Colour Chart.

Date August 9, 2021

Purchaser Rehaab Rauf

Date

Décor Consultant M Raen

Signature RIT-Salem

Date

Purchaser

Date Approved

HEATHWOOD HOMES (UPCOUNTRY) LIMITED



# Interior Finishing Selection Sheet

09-Aug-21

LOT 001-1

20-2447-UG ELEV A THE JAMESPORT

PURCHASERS: FATHIMA REHAAB RIYAZ RAUF

CONTACT NO: 647-774-5225

VENDOR: HEATHWOOD HOMES (UPCOUNTRY) LIMITED

UPG

## Interior Stairs

39-1742 Stairs to Upper Level Type

Oak Stairs UPG\_1

## Interior Trim

91-9374 Throughout Trim Size

4 1/4" Baseboards and 2 3/4" Integrated Backband Casings STD-Towns

## Painting

34-1717 Powder Room Plumbing Fixture (Colour)

Wall WARM GREY 22 STD

46-7761 Stairs to Lower Level Colour

Stain handrail, stringers, treads, risers, nosing & posts. (Metal pickets) STAIN TO COMPLEMENT Oak Pearl BERKSHIRE SHADE WILL VARY

50-7761 Stairs to Lower Level Handrail/Pickets/Posts Colour

Stain handrail, stringers, treads, risers, nosing & posts. (Metal pickets) STAIN TO COMPLEMENT Oak Pearl BERKSHIRE SHADE WILL VARY

40-7761 Stairs to Upper Level Colour

Stain handrail, stringers, treads, risers, nosing & posts. (Metal pickets) STAIN TO COMPLEMENT Oak Pearl BERKSHIRE SHADE WILL VARY

44-7761 Stairs to Upper Level Handrail/Pickets/Posts Colour

Stain handrail, stringers, treads, risers, nosing & posts. (Metal pickets) STAIN TO COMPLEMENT Oak Pearl BERKSHIRE SHADE WILL VARY

240-1716 Throughout Trim - Paint Colour

Trim WHITE STD

## Plumbing

16-1737 Foyer Flooring

Plumbing Fixtures WHITE STD

266-1737 Main Bathroom Plumbing Fixture (Colour)

Plumbing Fixtures WHITE STD

149-1737 Master Ensuite Plumbing Fixture (colour)

Plumbing Fixtures WHITE STD

371-1737 Powder Room Lower Level Plumbing Fixture (Colour)

Plumbing Fixtures WHITE STD

1. The Purchaser acknowledges these selections are subject to the terms and conditions of the applicable Agreement of Purchase and Sale.
2. The Purchaser acknowledges that the Vendor accepts no responsibility in the event the Vendor is unable to supply a selection. The Purchaser agrees to reselect from the currently available selections immediately upon request.
3. The Vendor reserves the right to substitute above materials and equipment with that of equal or better quality.
4. Purchaser acknowledges that items may not be exactly as shown. Variations from the Vendor's samples may occur in finished materials due to normal production processes. Vendor is not responsible for shade difference which may occur from different dye lots or wood grains. Variations from the Vendor's samples will occur with natural materials such as wood, marble, granite, hardwood and brick.
5. The Vendor reserves the right to select Grout & Thresholds that best suits the Tile selected.
6. Selections will not be processed unless signed by Heathwood Homes Head Office.
7. The colour selections made on the Colour Chart are final and cannot be changed once submitted.
8. The Purchaser has checked and acknowledges the accuracy of this Colour Chart.

August 9, 2021

Date

Rueab Rauf

Purchaser

Date

Decor Consultant

IRIT SALGM

*myra*

Date

Purchaser

Date Approved

HEATHWOOD HOMES (UPCOUNTRY) LIMITED



09-Aug-21

Sales Selection Sheet  
2 of 1

20-2447-UG ELEV A, THE JAMIESPORT

LOT 001-1

PURCHASERS: FATHIMA REHAAB RIYAZ RAUF CONTACT NO: 647-774-5225

VENDOR: HEATHWOOD HOMES (UPCOUNTRY) LIMITED

HST #

is herein understood and agreed between the undersigned parties hereto that the following changes shall be made to the above mentioned Agreement of purchase and Sale in accordance with the agreement and except for such changes noted below, all other terms and conditions in the Agreement of Purchase and Sale shall remain as stated herein: It is further understood that and agreed that all changes and additions shall be installed as per builder's specifications, location and available selections. The Purchaser hereby agrees to purchase the following extras:

AMOUNT:

Appliances

792 Cyclone 30" Wall Mount Chimney Hood SS M HALL Qty: 1  
SCB51930 PAGES 27 AND 28

Cabinetry

440 Optional Extras KITCHEN Qty: 1  
03H- 66cm deep fridge cabinet (counter depth)(66cm fridge gable(s) sold separately) Viking SKETCH # 7 PAGE 18

405 Optional Extras KITCHEN Qty: 1  
12B- Pots and pans drawers (width min. 60cm/max. 90cm) (size subject to floor plan) Viking SEE SKETCH # 7 PAGE 18

406 Optional Extras KITCHEN Qty: 1  
19B- 45cm wide pull-out door base cabinet waste/recycle centre with soft-close (2) 35L bins) (available only with 45cm wide cabinet) Viking WITH A TOP DRAWER NOTE: SHIFT SINK + DISHWASHER TO ACCOMMODATE SEE SKETCH # 7 PAGE 18

448

Optional Extras

31H- Wall cabinet for built-in microwave/small appliance with trim kit (supply specs) Viking KITCHEN Qty: 1  
SEE SKETCH 7 PAGE 18

699

Optional Upgrade

Optional Valance (Trim Only) VIKING 1/1/1111 Valance Qty: 1

Ceramics

- This Sales Selection Sheet when properly executed forms part of our Agreement of Purchase and Sale.
- All extras and upgrades listed above are subject to Construction Progress and Architectural and Municipal requirements.
- In the event the Vendor is unable to incorporate the work approved above in the construction of the house for any reason whatsoever, the Vendor will not be liable to the Purchaser in any way. The monies paid for any changes or optional extras not proceeded with shall be returned to the Purchaser, without interest. The cost of options or extras is non-refundable in all other circumstances. If for any reason whatsoever the Agreement of Purchase and Sale is not completed, the total cost of work approved above will be retained by the Vendor.
- The Vendor reserves the right to substitute above materials and equipment with that of equal or better quality.
- Purchaser acknowledges that items may not be exactly as shown. Variations from the Vendor's samples may occur in finished materials due to normal production processes. Vendor is not responsible for shade difference which may occur from different dye lots or wood grains. Variations from the Vendor's samples will occur with natural materials such as wood, marble, granite, hardwood and brick.
- The Vendor reserves the right to select Grout & Thresholds that best suits the Tile selected.
- Selections will not be processed unless signed by Heathwood Homes Head Office.
- The selections made on this schedule are final and cannot be changed once submitted.
- The Purchaser has checked and acknowledges the accuracy of this schedule.

Date August 9 2021

Date Approved -

Revised Aug 9 21

1 RT Salem

Decor Consultant

*Myloans*

Date

Purchaser

Date Approved HEATHWOOD HOMES (UPCOUNTRY)

LIMITED



09-Aug-21

# Sales Selection Sheet

LOT 001-1

20-2447-UG ELEV A THE JAMESPORT

PURCHASERS: FATHIMA REHAAB RIYAZ RAUF

CONTACT NO: 647-774-5225

VENDOR: HEATHWOOD HOMES (UPCOUNTRY) LIMITED

HST #

is herein understood and agreed between the undersigned parties hereto that the following changes shall be made to the above mentioned Agreement of Purchase and Sale in accordance with the agreement and except for such changes noted below, all other terms and conditions in the Agreement of Purchase and Sale shall remain as stated herein: It is further understood that and agreed that all changes and additions shall be installed as per builder's specifications, location and available selections. The Purchaser hereby agrees to purchase the following extras:

AMOUNT:

773	Upgrade 2 Tile	Foyer Floor	Qty: 1
777	Upgrade 2 Tile	Kit/Brk Floor	Qty: 1
493	Optional Extras Supply and install additional backsplash due to chimney hoodfan installation Upgrade 4	Kitchen	Qty: 1
1197	Upgrade 4 Tile	Kitchen Optional Backsplash	Qty: 1
775	Upgrade Grout	L. Fir.-Pow Floor	Qty: 1
778	Upgrade 6 Tile	M. Ensuite Floor	Qty: 1
778	Upgrade Grout	M. Ensuite Floor	Qty: 1
774	Upgrade 2 Tile	M.Fir.-Pow Floor	Qty: 1
779	Upgrade Grout	Main Bth Floor	Qty: 1

Drywall

- This Sales Selection Sheet when properly executed forms part of our Agreement of Purchase and Sale.
- All extras and upgrades listed above are subject to Construction Progress and Architectural and Municipal requirements.
- In the event the Vendor is unable to incorporate the work approved above in the construction of the house for any reason whatsoever, the Vendor will not be liable to the Purchaser in any way. The monies paid for any changes or optional extras not proceeded with shall be returned to the Purchaser, without interest. The cost of options or extras is non-refundable in all other circumstances. If for any reason whatsoever the Agreement of Purchase and Sale is not completed, the total cost of work approved above will be retained by the Vendor.
- The Vendor reserves the right to substitute above materials and equipment with that of equal or better quality.
- The Purchaser acknowledges that items may not be exactly as shown. Variations from the Vendor's samples may occur in finished materials due to normal production processes. Vendor is not responsible for shade difference which may occur from different dye lots or wood grains. Variations from the Vendor's samples will occur with natural materials such as wood, marble, granite, hardwood and brick.
- The Vendor reserves the right to select Grout & Thresholds that best suits the Tile selected.
- The Vendor reserves the right to process unless signed by Heathwood Homes Head Office.
- The selections made on this schedule are final and cannot be changed once submitted.
- The Purchaser has checked and acknowledges the accuracy of this schedule.

Agst 9, 2021 *Rehaab Rauf* Aug 9 21 *IRIT Saleem*

Date Purchaser

Date *APPROVED* Décor Consultant

Date Purchaser

Date Approved HEATHWOOD HOMES (UPCOUNTRY) LIMITED



Sales Selection Sheet  
OF

09-Aug-21

LOT 001-1

20-2447-UG ELEV A THE JAMESPORT

PURCHASERS: FATHIMA REHAAB RIYAZ RAUF

CONTACT NO: 647-774-5225

VENDOR: HEATHWOOD HOMES (UPCOUNTRY) LIMITED

HST #

is herein understood and agreed between the undersigned parties hereto that the following changes shall be made to the above mentioned Agreement of purchase and Sale in accordance with the agreement and except for such changes noted below, all other terms and conditions in the Agreement of Purchase and Sale shall remain as stated herein: It is further understood that and agreed that all changes and additions shall be installed as per builder's specifications, cation and available selections. The Purchaser hereby agrees to purchase the following extras:

AMOUNT:

34 Ceiling Upgrades Qty: 1  
Smooth Ceilings Main Floor

386 Optional Extras Qty: 1  
Ceiling rough-in (Capped)  
GREAT ROOM  
TO BE INSTALLED IN THE CENTRE OF THE ROOM  
USE EXISTING SWITCH PLUG  
SEE SKETCH # 7 PAGE 18

314 Optional Extras Qty: 1  
KITCHEN  
Extra wall interior outlet (120V/15A) on a Separate Circuit (on arcfault)  
TO BE USED FOR THE MICROWAVE  
SEE SKETCH # 7 PAGE 18

556 Granite Qty: 1  
Optional Upgrade  
Kitchen  
Countertop 3/4" GROUP 6 with double edge

577 Heating / Air Qty: 1  
Optional Extras  
KITCHEN  
ROUGH-IN GAS LINE FOR GAS STOVE AT MAIN FLOOR (See specs) (Hook-up not included) Leave standard 120 volt electrical outlet on a separate circuit.  
KEEP STD. ELECTRICAL SKETCH # 7 PAGE 18 STOVE SPEC PAGES 31-32

540 Mirrors/Glass Products Qty: 1  
Shower Upgrade  
Master Ensuite  
Upgrade to Frameless clear glass with D-Ring Handle in chrome

1. This Sales Selection Sheet when properly executed forms part of our Agreement of Purchase and Sale.  
2. All extras and upgrades listed above are subject to Construction Progress and Architectural and Municipal requirements.  
3. In the event the Vendor is unable to incorporate the work approved above in the construction of the house for any reason whatsoever, the Vendor will not be liable to the Purchaser in any way. The monies paid for any changes or optional extras not proceeded with shall be returned to the Purchaser, without interest. The cost of options or extras is non-refundable in all other circumstances. If for any reason whatsoever the Agreement of Purchase and Sale is not completed, the total cost of work approved above will be retained by the Vendor.  
4. The Vendor reserves the right to substitute above materials and equipment with that of equal or better quality.  
5. The Vendor acknowledges that items may not be exactly as shown. Variations from the Vendor's samples may occur in finished materials due to normal production processes. Vendor is not responsible for shade difference which may occur from different dye lots or wood grains. Variations from the Vendor's samples will occur with natural materials such as wood, marble, granite, hardwood and brick.  
6. The Vendor reserves the right to select Grout & Thresholds that best suits the Tile selected.  
7. Selections will not be processed unless signed by Heathwood Homes Head Office.  
8. The selections made on this schedule are final and cannot be changed once submitted.  
9. The Purchaser has checked and acknowledges the accuracy of this schedule.

Date: just 9 2021

Purchaser: Revanaleuf Aug 9, 21

Date: APPROVED - 1817 Salem

Date: APPROVED - Décor Consultant

Date: Purchaser

Date: APPROVED HEATHWOOD HOMES (UPCOUNTRY) LIMITED





CU COUNTRY LANE/UPCOUNTRY  
LOT 1-1  
20-2447 UPG END ELEV A  
THE JAMESPORT

16 of 41

The Jamesport

20-2447 ELEV. A UPG END

ELEVATION A & B  
UPGRADE END: 2,504 SQ FT

Lot 1-1 and 1-7 Sketch # 5

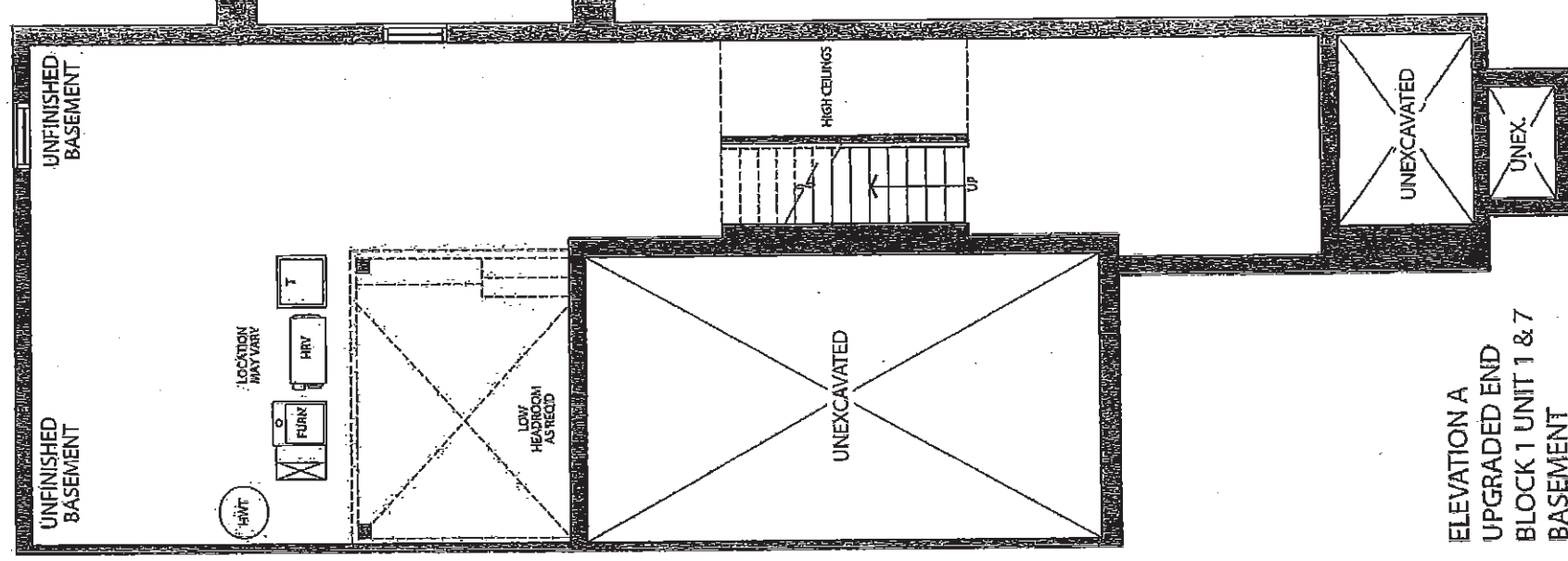

ELEVATION A  
UPGRADED END  
BLOCK 1 UNIT 1 & 7  
BASEMENT

CU COUNTRY LANE / OCOUNTRY  
LOT 1-1  
20-2447 UPG END ELEV A  
THE JAMESPORT

17 of 41

# The Jamesport

20-2447 ELEV. A UPG END

ELEVATION A & B  
UPGRADE END: 2,504 SQ FT

Lot 1-1 and 1-7

Sketch #6

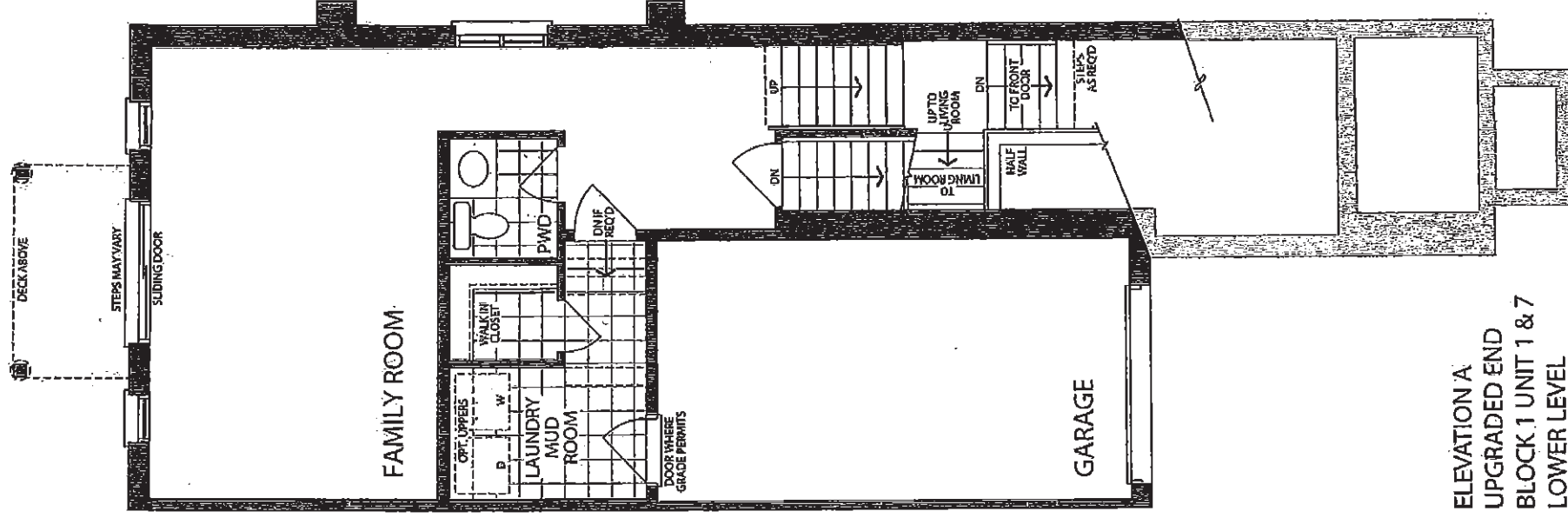

ELEVATION A  
UPGRADED END  
BLOCK 1 UNIT 1 & 7  
LOWER LEVEL

PR

CU COUNTRY LANE/UPCOUNTRY  
LOT 1-1  
20-2447 UPG END ELEV A  
THE JAMESPORT

18 of 41

The Jamesport

20-2447 ELEV. A UPG END

ELEVATION A & B  
UPGRADE END: 2,504 SQ. FT.

Lot 1-1 and 1-7 Sketch #7

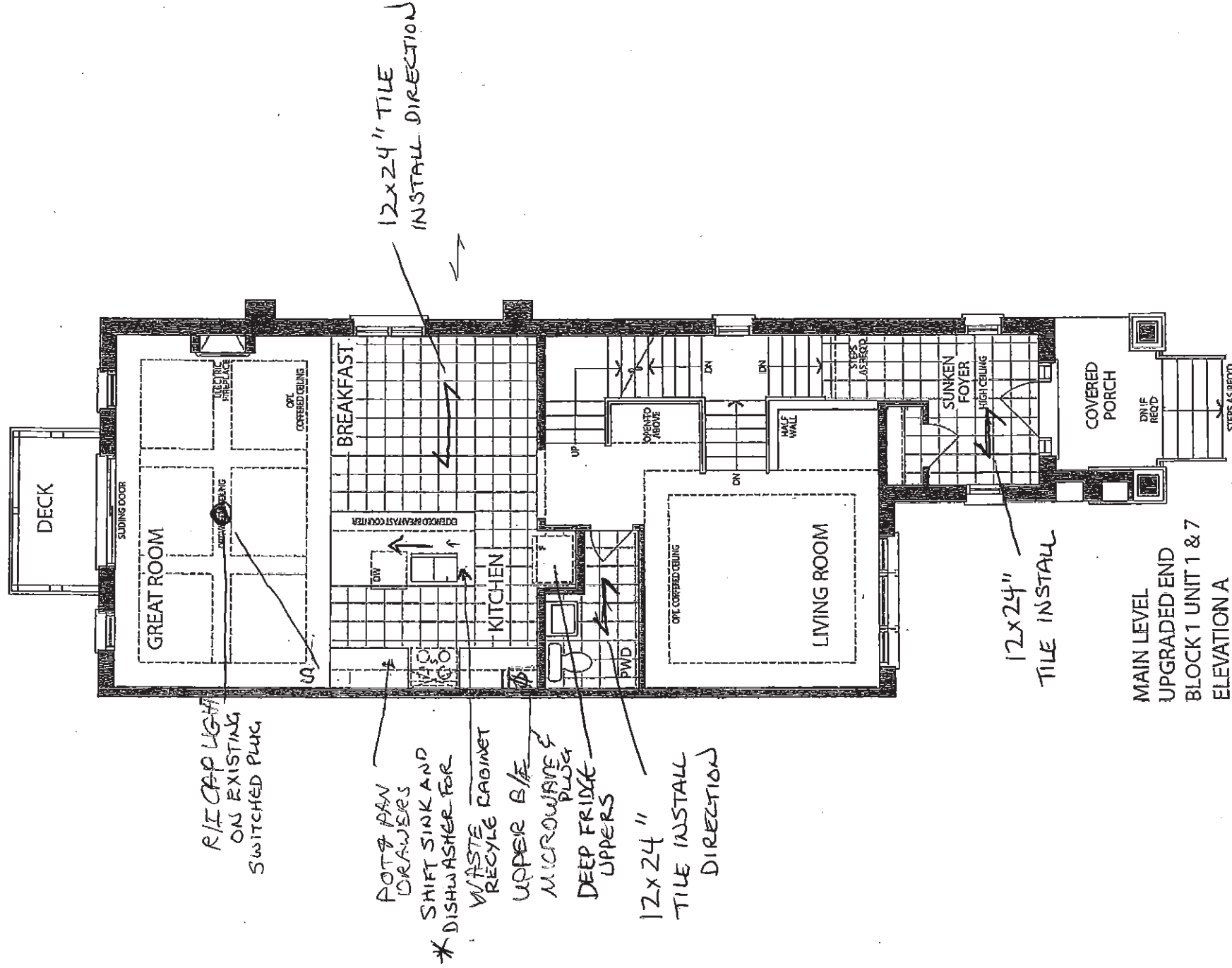

12x24" TILE INSTALL

12x24" TILE INSTALL DIRECTION

12x24" TILE INSTALL DIRECTION

MAIN LEVEL  
UPGRADED END  
BLOCK 1 UNIT 1 & 7  
ELEVATION A

RR

CU COUNTRY LANE/UPCOUNTRY  
LOT 1-1  
20-2447 UPG END ELEV A  
THE JAMESPORT

19 of 41

The Jamesport

20-2447 ELEV. A UPG END

ELEVATION A & B  
UPGRADE END: 2,504 SQ FT

Lot 1-1 and 1-7

SKETCH #8

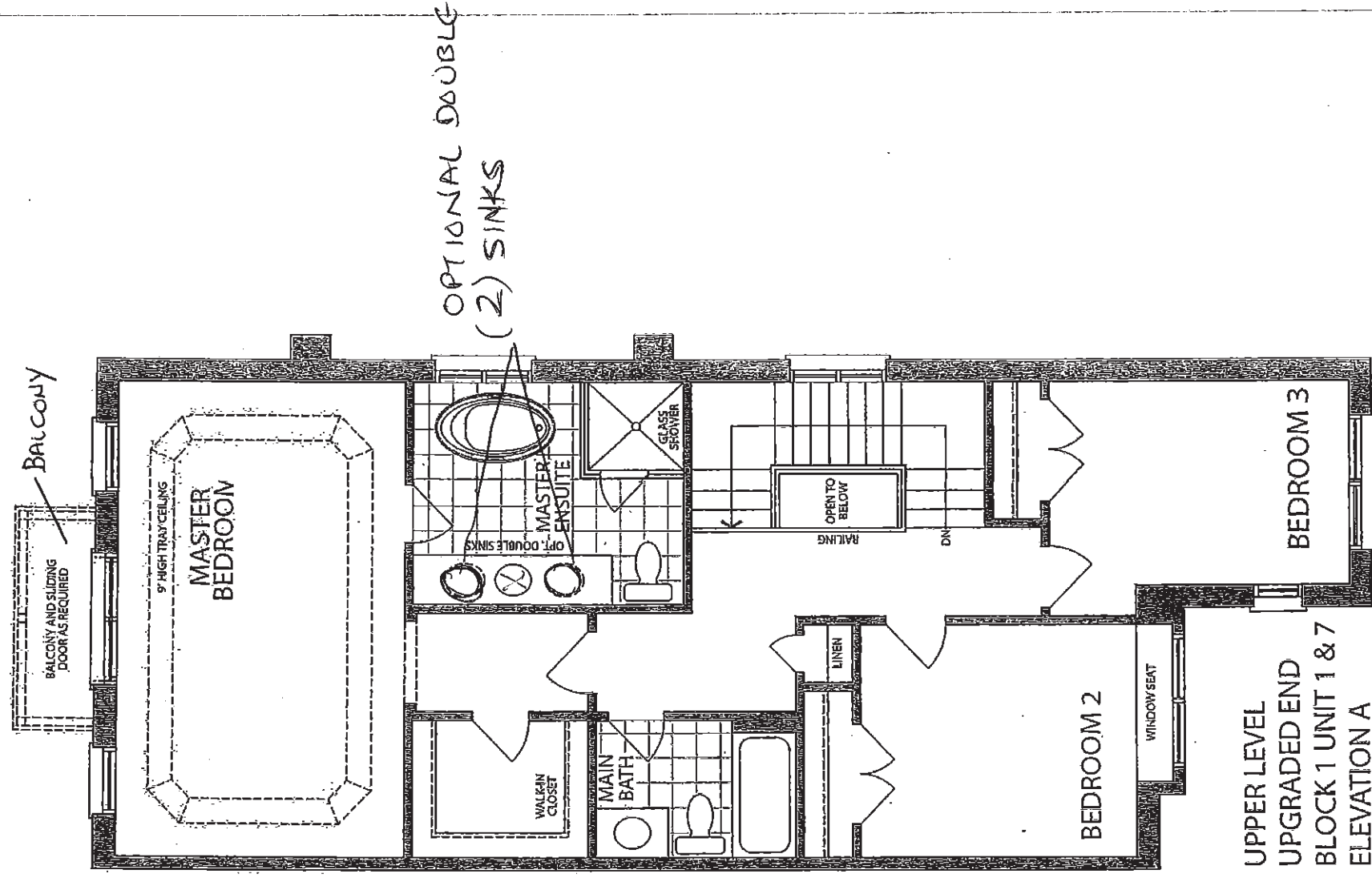

UPPER LEVEL  
UPGRADED END  
BLOCK 1 UNIT 1 & 7  
ELEVATION A

RR

CW-COUNTRY LANE/UPCOUNTRY  
LOT 1-1  
20-2247 UG ELEV A END  
THE JAMESPORT

20 of 41

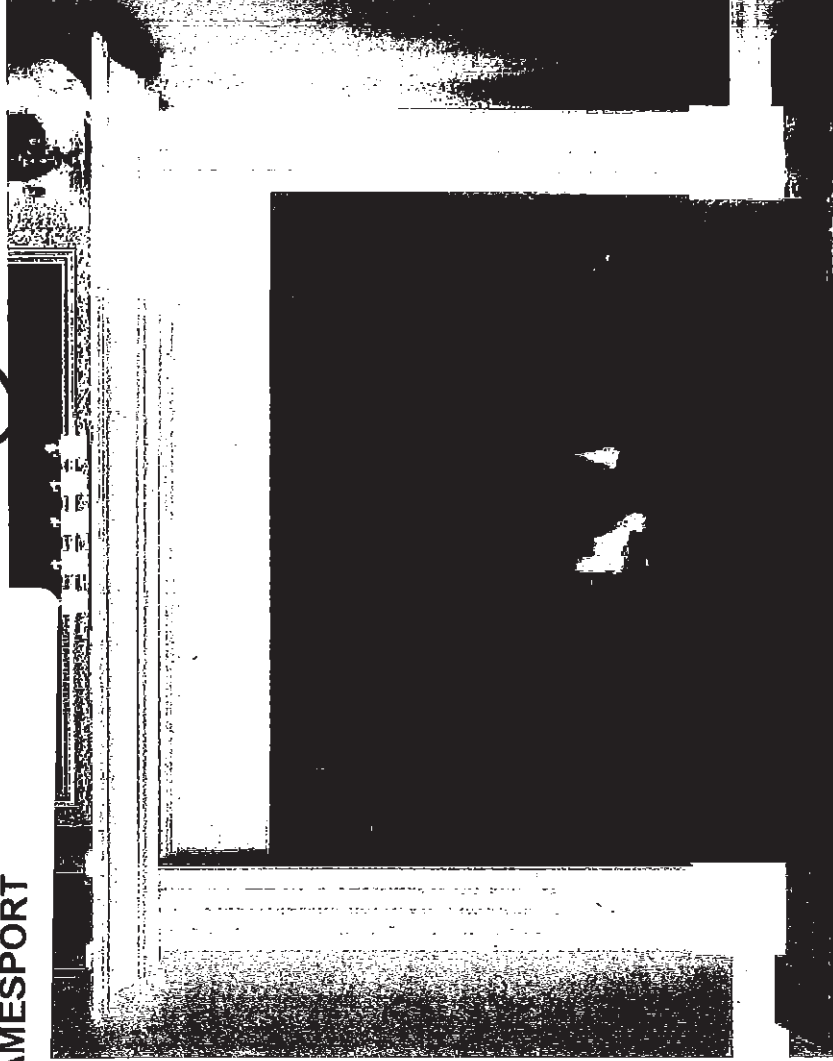

CABINET

### STANDARD NF 15 Mantel

Clean apron finish with fluted legs ✓

WHITE PAINT GRADE FINISH

(PICTURE SHOWN WITH UPGRADE SURROUND AND HEARTH - PRICED SEPARATELY)

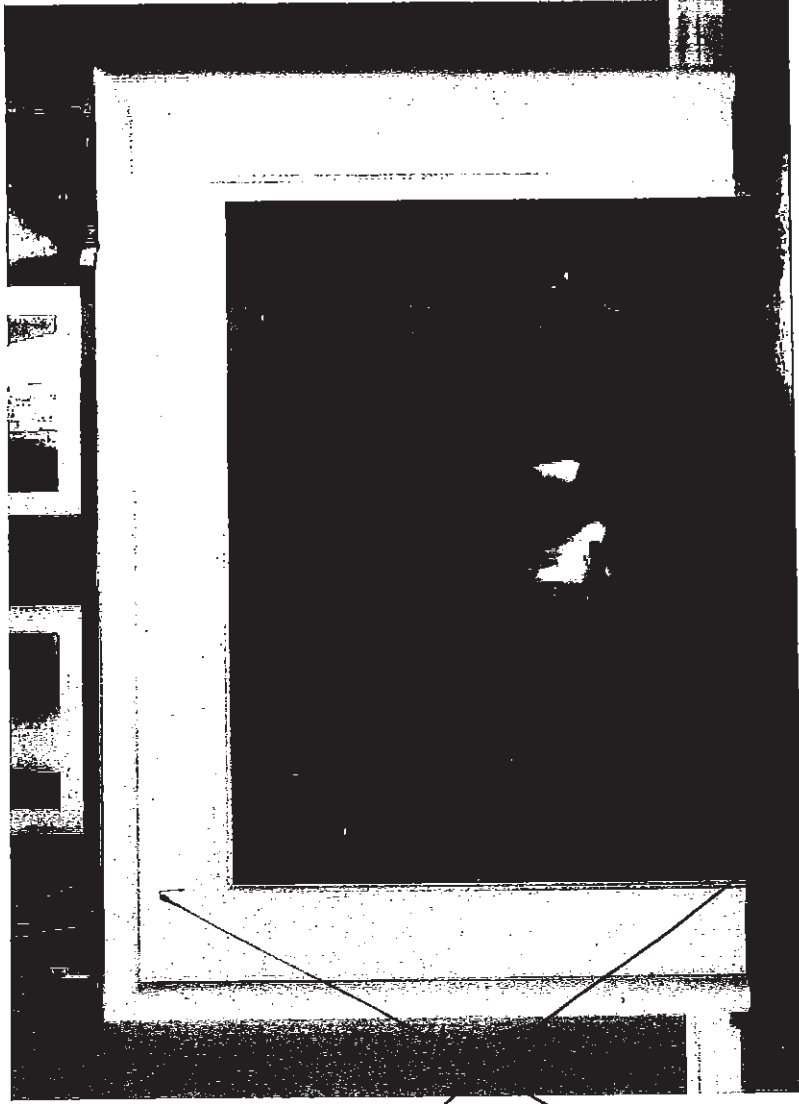

### STANDARD NF 17 Mantel

WHITE PAINT GRADE FINISH

(PICTURE SHOWN WITH UPGRADE SURROUND AND HEARTH - PRICED SEPARATELY)

CU-COUNTRY LANE

LOT 1-1

20-2247 UG ELEV A END

THE JAMESPORT

21 of 41

Stainless Steel | 122.0264.711

FAMILY : Sinks | SERIES : Reginox | MODEL : NDC1932RU9 | FINISH : Stainless Steel | INSTALLATION TYPE : Undermount

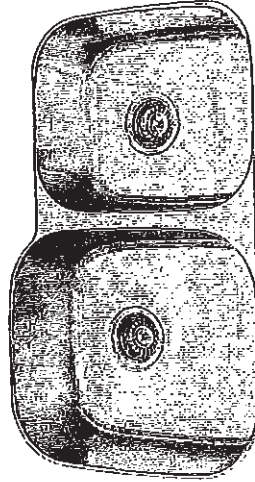
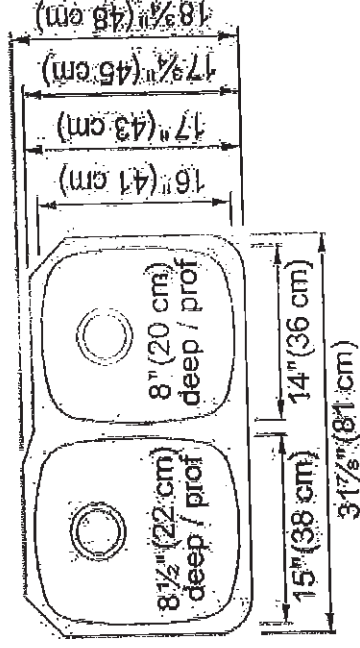

TECHNICAL DATA	
Width overall	18 3/4"
Length overall	37 13/16"
Width of large bowl	17"
Length of large bowl	15"
Depth of large bowl	8 1/2"
Width of small bowl	16"
Length of small bowl	14"
Depth of small bowl	8"
Cabinet Size	36"
Number of Bowls	2
Waste Outlet Diameter	3 1/2"
Cut-Out Template	Yes
Faucet Hole	None
Type of Material	18 Gauge Stainless Steel
Surface Finish	SILK

CU-COUNTRY LANE/UPCOUNTRY

LOT 1-1

20-2247 UG ELEV A END

THE JAMESPORT

22 of 41

STANDARD KITCHEN FAUCET

Align

Modern

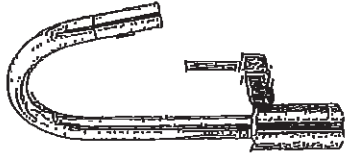

Single Handle Pull-Down Kitchen  
Faucet

Model 7565T

PR



COUNTRY LANE/UPCOUNTRY  
LOT 1-1  
20-2247 UG ELEVA END  
THE JAMESPORT

23 of 41

*American  
Standard*

BOULEVARD®  
PEDESTAL SINK  
VITREOUS CHINA

BOULEVARD® PEDESTAL SINK

- 0641.800 Faucet holes on 8" (203mm) centers (Illustrated)
- 0641.400 Faucet holes on 4" (102mm) centers
- 0641.100 Center hole only
  - Classic styled rectangular pedestal lavatory
  - Vitreous china
  - Rear overflow
  - Supplied with mounting kit
  - Right Height® for greater comfort during use
  - Faucet ledge with large deck area (faucet not included)
  - Design coordinates with Boulevard® Toilet
  - Basin has flat bottom to also allow use as an above counter sink or a drop-in sink (with u-shaped cut out)

Nominal Dimensions:

24" x 19" x 35-1/2"  
(610 x 483 x 902mm)

- 0641.008 Pedestal top-8" (203mm) centers
- 0641.004 Pedestal top-4" (102mm) centers
- 0641.001 Pedestal top-center hole only
- 0010.000 Pedestal only

Bowl sizes:

17" (432mm) wide,  
12-1/2" (318mm) front to back,  
5" (127mm) deep

Compliance Certifications -

Meets or Exceeds the Following Specifications:

• ASME A112.19.2 - 2008/CSA B45.1-08

- |   |
|---|
| To Be Specified:  |
| <input type="checkbox"/> Color: <input type="checkbox"/> White <input type="checkbox"/> Linen |
| <input type="checkbox"/> Faucet Finish:   |
| <input type="checkbox"/> Supplies:  |
| <input type="checkbox"/> 1-1/4" Trap:   |
| <input type="checkbox"/> Nipple:  |

- See faucet section for additional models available

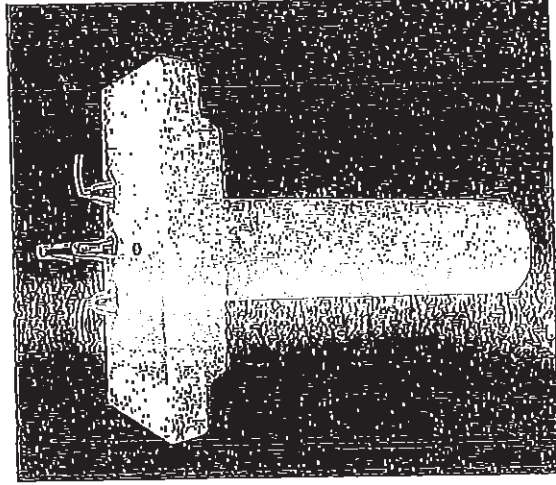

SEE REVERSE FOR ROUGHING-IN DIMENSIONS

12

American Standard

BARRIER FREE

OLONY COUNTERTOP SINK

- Vitreous china
  - Self-rimming
  - Front overflow
  - Supplied with template
  - Faucet deck
- (Faucet shown not included)

- 1 0346 803  
Faucet holes on 203mm (8") centres
- 1 0346 403 (Illustrated)  
Faucet holes on 102mm (4") centres
- 1 0346 001  
Centre hole only

Nominal Dimensions:  
521 x 448mm (20-1/2" x 17-5/8")

Bowl sizes:  
422mm (16-5/8") wide, 279mm (11") front to back, 143mm (5-5/8") deep

COMPLIANCE CERTIFICATIONS -  
Meets or exceeds the following Specifications:  
- ASME A112.19.2M for Vitreous China Fixtures.  
- CAN/CSA B45 Series.

To Be Specified

- Colour:  White  Bone  Silver Gray
- Linen
- Faucet\*\*:
- Faucet Finish:
- Supplies & Stops:
- Trap 1-1/4" (32 mm):

See faucet section for additional models available

AS-198

© 2000 American Standard Inc.

01/07

CG-COUNTRY LANE/UCOUNTRY COLONY™  
 LOT 1-1 COUNTRY TOP SINK  
 20-2247 UG ELEV A END  
 THE JAMESPORT VITREOUS CHINA

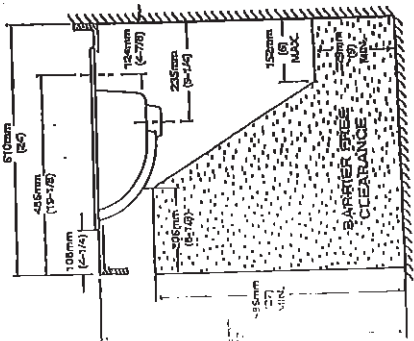
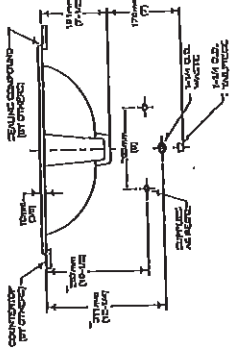
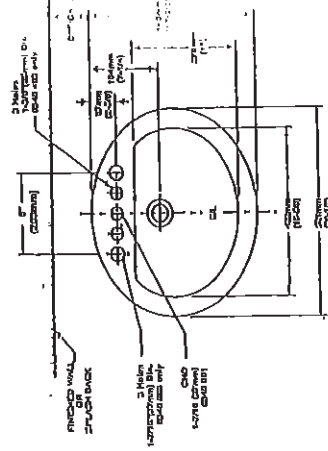
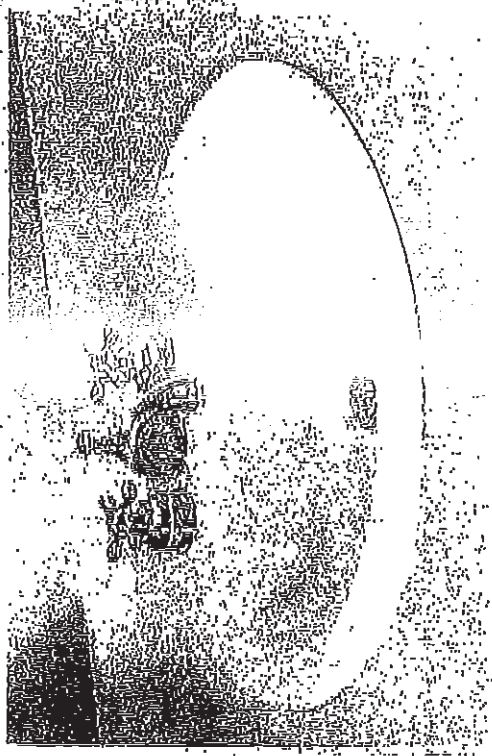

NOTES:  
 \* DIMENSIONS SHOWN FOR LOCATION OF SUPPLIES AND TRAP ARE SUGGESTED. FOR COUNTERTOP CUTOUT AND INSTALLATION INSTRUCTIONS USE TEMPLATE SUPPLIED WITH SINK.  
 FAUCETS NOT INCLUDED AND MUST BE ORDERED SEPARATELY.  
 IMPORTANT: Dimensions of fixtures are nominal and may vary within the range of tolerances established by ANSI Standard A112.19.2.  
 These measurements are subject to change or deletion. No responsibility is assumed for use of superseded or voided pages.

RR

25 of 41

CU-COUNTRY LANE/UPCOUNTRY  
LOT 1-1  
20-2247 UG ELEV A END  
THE JAMESPORT

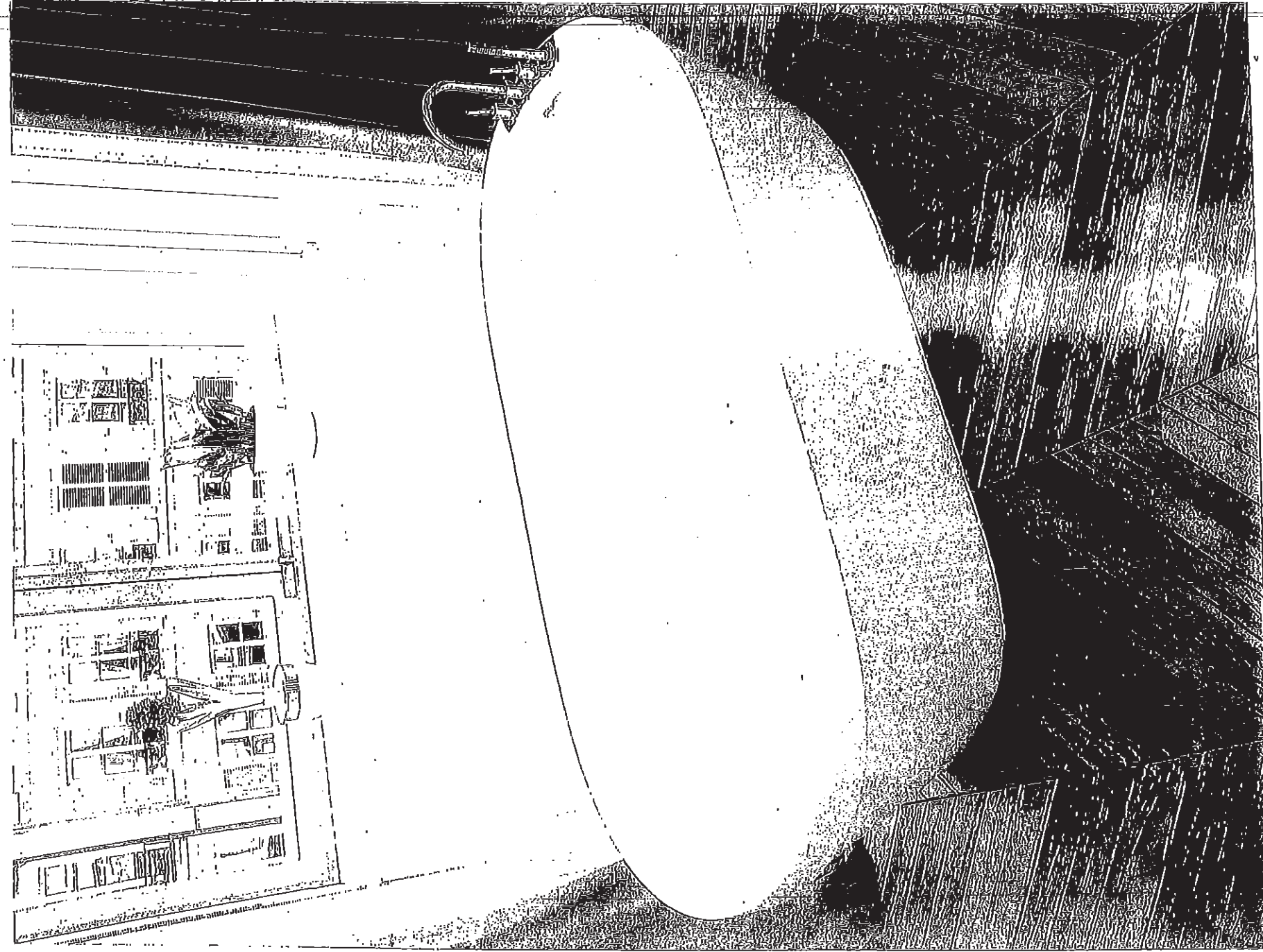

Denti CP2007

RR

CU-COUNTRY LANE/UPCOUNTRY  
LOT 1-1  
20-2247 UG ELEV A END  
THE JAMESPORT

26 of 41

# Chateau

Transitional

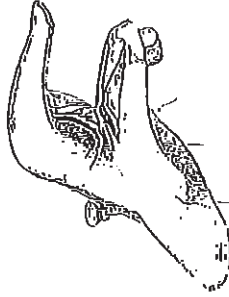

Lavatory Faucet with Pop-Up Drain  
Model L4621†

## VANITY SINKS AND PEDESTAL

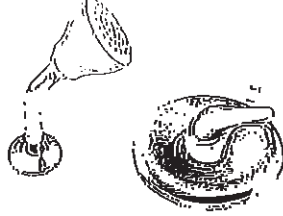

Posi-Temp® Pressure Balancing Tub/Shower  
Model 62320 / TL183†

OR

Posi-Temp Valve and Tub/Shower Trim  
with Eco-Performance Easy Clean® XL

Model 62320 / TL183EP†  
(TL183EP not available in SC)

## SHOWER AND 5 TUB FAUCETS



2 Handle Roman Tub with 9" Spout  
Model 4796 / T990†

## FREESTANDING TUB FAUCETS

RR

CU-COUNTRY LANE/UPCOUNTRY  
 LOT 1-1  
 20-2247 UG ELEV A END  
 THE JAMESPORT

27 of 41

SC(B)519 | ALITO Collection

**Cyclone**<sup>®</sup>  
 Breathe Better

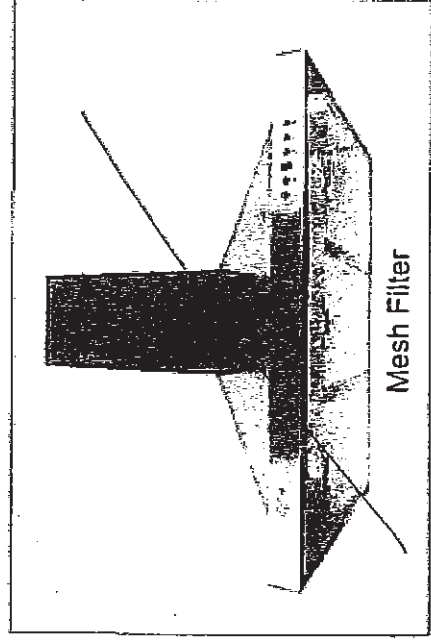

Mesh Filter

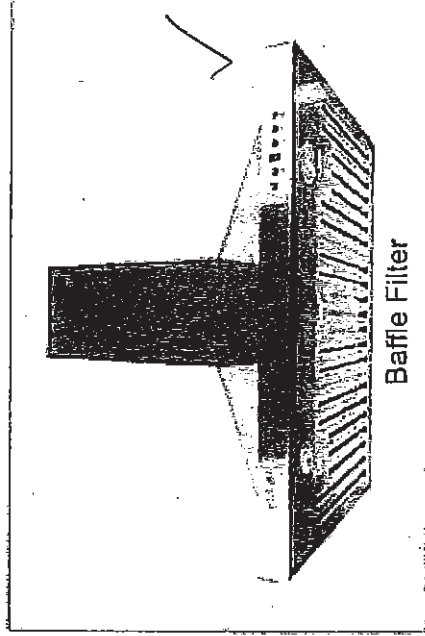

Baffle Filter

Wall Mount

Strong and sturdy with attractive lines and an imposing frame, the SC(B)519 is fitted with a time-delay OFF feature up to nine minutes, a 550 CFM fan, two bright front mounted LED lights and a digital three-speed push button control panel.

Green Features



3 Speed Push Button Control Panel



Long-Lasting LED Lights



Grease Cup

Time-Delay OFF Feature

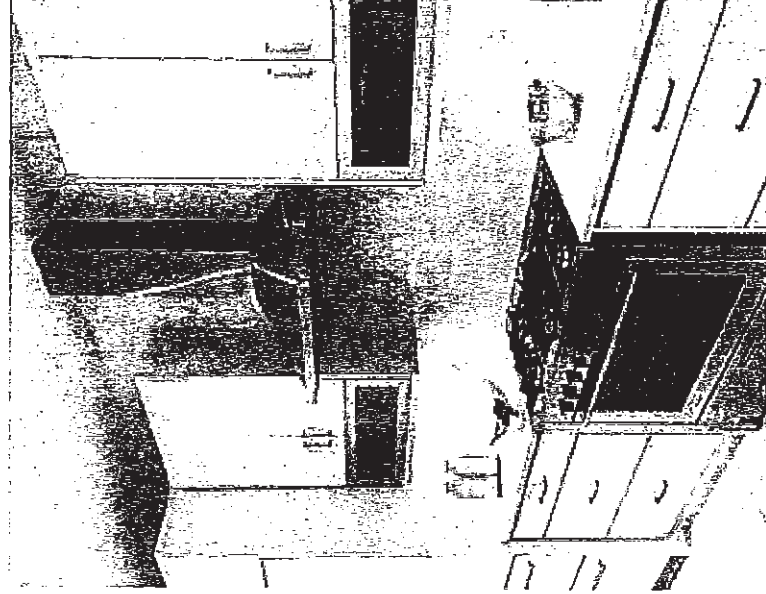

Model	Colour	Ducting	Filters	Size	CFM
SCB51924	Stainless Steel	6"	Mesh	24"	550
SCB51930	Stainless Steel	6"	Mesh	30"	550
SCB51936	Stainless Steel	6"	Mesh	36"	550
SCB51924	Stainless Steel	6"	Baffle	24"	550
SCB51930	Stainless Steel	6"	Baffle	30"	550
SCB51936	Stainless Steel	6"	Baffle	36"	550

Cyclone Range Hoods Inc.

1361 Huntingwood Drive, Unit 16, Toronto, ON, M1S 3J1, Canada.

Toll Free: 1-888-293-5662 Tel: (416) 293-0933 Fax: (416) 293-4793 Website: www.CycloneRangeHoods.com

CO-COUNTRY LANE/UPCOUNTRY  
 LOT 1-1  
 20-2247 UG ELEV A END  
 THE JAMESPORT

28 of 41

SC(B)519 | ALITO Collection



Features

- Wall mount range hood
- 6" round duct adapter
- Non-stick aluminum fan blades
- 3 speed push button control
- 2 LED lights (2 x 1.4W, 4000K)
- Quick release aluminum mesh fillers
- Standard chimney fits up to 9 ft. ceiling
- Up to 9 minutes time-delay OFF feature
- Plug-in connection

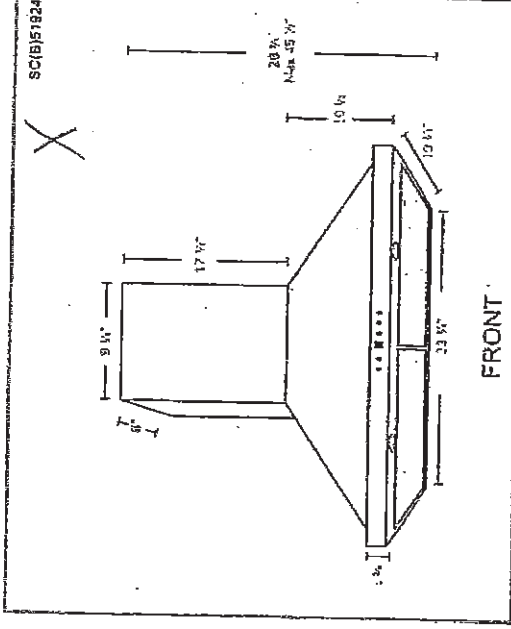
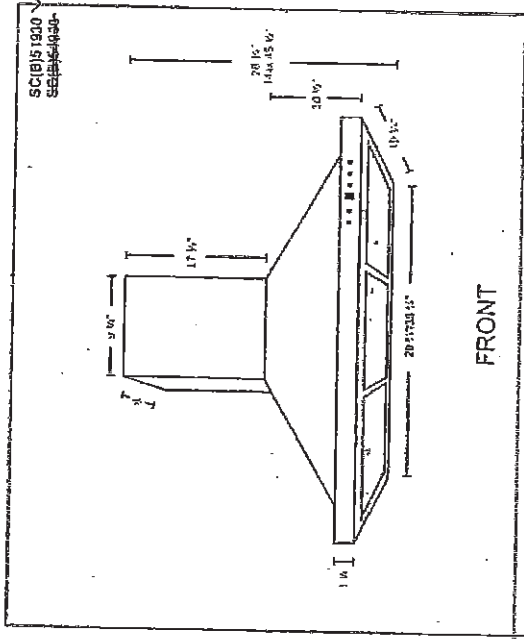

Options

- Filters:
  - SC519 - Quick Release Aluminum Mesh Filters
  - SCB519 - Quick Release Stainless Steel Baffle Filters
- Chimney Flues:
  - A1.CH10 - short (7'-8' ceilings)
  - A1.CH18 - standard (8'-9' ceilings)
  - A1.CH30 - extended (9'-11' ceilings)
- Widths: 24", 30", 36"

Specifications

- Air Flow Volume: 550 CFM
- Electrical Connection: 120 V/60 Hz
- Power Consumption: 300 Watts

- Current: 2.5 Amps
- Fan Speed: 1599 RPM
- Fan Type: Centrifugal Blower

- Finishes: Stainless Steel
- Ducting: 6" Round
- Noise Level: Min. 2 Sones  
Max. 6 Sones

Toronto • Vancouver • Boston  
[www.CycloneRangeHoods.com](http://www.CycloneRangeHoods.com)



CU COUNTRY LANE/DPCOUNTRY

LOT 1-1

20-2247 UG ELEVA END

THE JAMESPORT

34  
29 of 41

# Whirlpool Top Mount Refrigerator

## PRODUCT MODEL NUMBERS

WRT311FZD  
WRT511SZD

WRT541SZD

**Electrical:** A 115-volt, 60-Hz, AC-only, 15- or 20-amp fused, grounded electrical supply is required. It is recommended that a separate circuit serving only your refrigerator be provided. Use an outlet that cannot be turned off by a switch. Do not use an extension cord.

**NOTE:** Before performing any type of installation, cleaning, or removing a light bulb, turn the control (Thermostat, Refrigerator or Freezer Control depending on the model) to OFF and then disconnect the refrigerator from the electrical source. When you are finished, reconnect the refrigerator to the electrical source and reset the control (Thermostat, Refrigerator or Freezer Control depending on the model) to the desired setting. See "Using the Controls."

**Water:** A cold water supply with water pressure between 30 and 120 psi (207 and 827 kPa) is required to operate ice-maker and water dispenser. If you have questions about your water pressure, call a licensed, qualified plumber.

**IMPORTANT:** The pressure of the water coming out of a reverse osmosis system going to the water inlet valve of the refrigerator needs to be between 30 and 120 psi (207 and 827 kPa).

**Reverse Osmosis Water Supply:** If a reverse osmosis water filtration system is connected to your cold water supply, the water pressure to the reverse osmosis system needs to be a minimum of 40 to 60 psi (276 to 414 kPa).

## PRODUCT DIMENSIONS

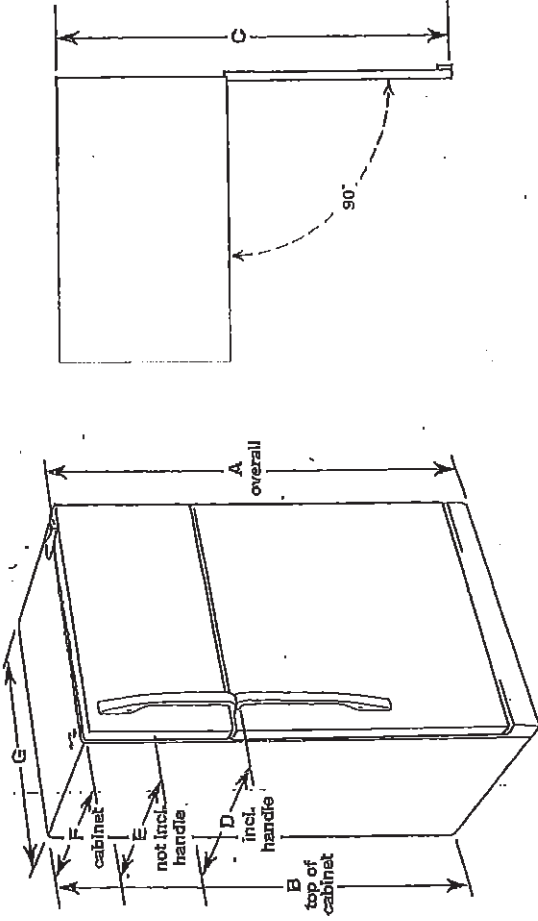

Model Number	Model Size	Reversible Door	Height - Overall "A"	Height - Top of Cabinet "B"	Depth - Door Open 90° "C"	Depth - With Handles "D"	Depth - Without Handles "E"	Depth - Cabinet Only "F"	Width - Cabinet "G"
WRT311FZD	20.5 cu. ft.	Yes	66 1/4" (168.3 cm)	65 1/2" (166.4 cm)	62 1/4" (158.1 cm)	32 1/2" (83.5 cm)	30 5/8" (77.8 cm)	28 1/2" (72.4 cm)	32 3/4" (83.2 cm)
WRT511SZD WRT541SZD	21.3 cu. ft.	Yes	66 1/4" (168.3 cm)	65 1/2" (166.4 cm)	62 1/2" (158.1 cm)	34" (86.4 cm)	32 1/2" (82.3 cm)	28 1/2" (72.4 cm)	32 3/4" (83.2 cm)

## LOCATION REQUIREMENTS

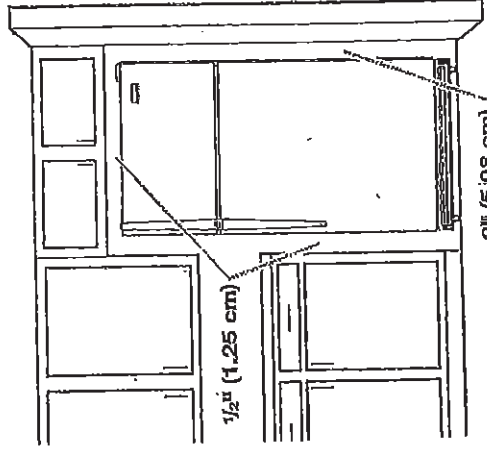

To ensure proper ventilation for your refrigerator, allow for a 1/2" (1.25 cm) space on each end and between overhead cabinets and refrigerator top. Allow at least 1" (2.5 cm) between back of cabinet and the wall. If your refrigerator has an ice maker, make sure you leave some extra space at the back for the water line connections.

If you are installing your refrigerator next to a fixed wall, leave 2" (5 cm) minimum on the hinge side (depending on your model) to allow for the door to swing open.

**NOTE:** This refrigerator is intended for use in a location where the temperature ranges from a minimum of 55°F (13°C) to a maximum of 110°F (43°C). The preferred room temperature range for optimum performance, which reduces electricity usage and provides superior cooling, is between 60°F (15°C) and 90°F (32°C). It is recommended that you do not install the refrigerator near a heat source, such as an oven or radiator.

Because Whirlpool Corporation policy includes a continuous commitment to improve our products, we reserve the right to change materials and specifications without notice.

Dimensions are for planning purposes only. For complete details, see installation instructions packed with product. Specifications subject to change without notice.

Ref. W10674106  
10/29/14

12

CO-COUNTRY LANE / OPCAOUNTRY  
LOT 1-1  
20-2247 UG ELEV A END  
THE JAMESPORT

30 of 41

### Refrigerator Door Swing Verification

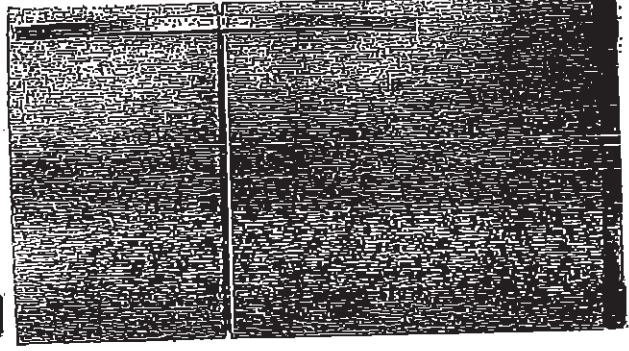
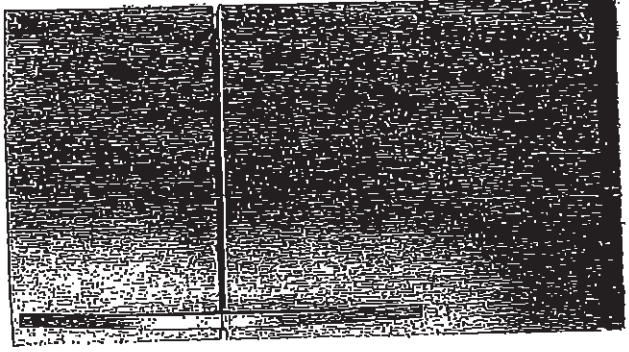
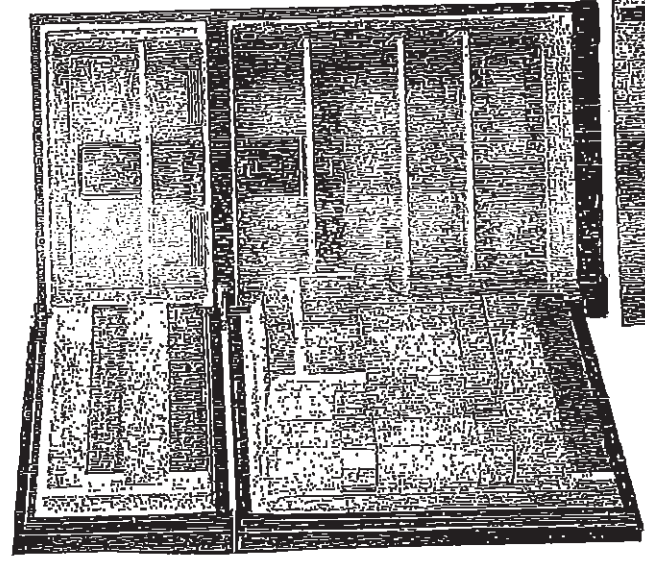
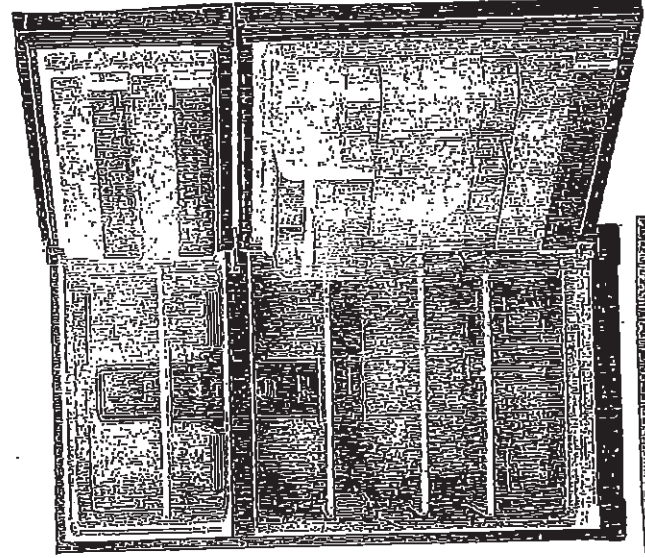

RIGHT HAND  
DOOR OPENING

- Hinges on right
- Handle on left

*MR*

INITIAL

### When facing the refrigerator

LEFT HAND  
DOOR OPENING

- Hinges on left
- Handle on right

INITIAL

GARAGE RIGHT

Please check and INITIAL your door swing selection.



CD-COUNTRY LANE/UPCOUNTRY  
LOT 1-1  
20-2247 UG ELEV A END  
THE JAMESPORT

31 of 41

FRONTIER CONTROL  
CASH FRANCHISES

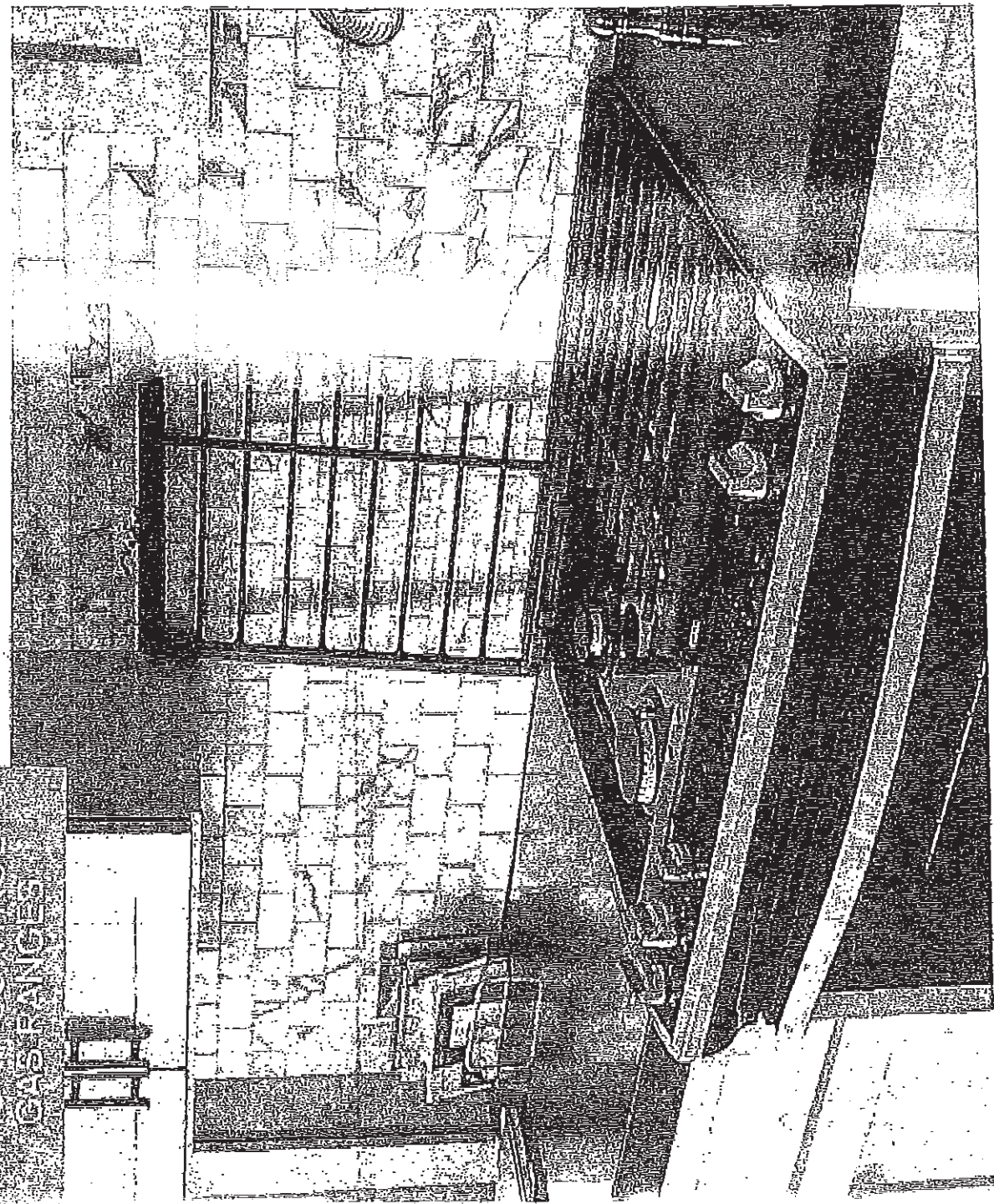

## FEATURING



### TimeSavor™ system

The TimeSavor™ system's Frozen Bake Technology allows you to skip preheating for favorites like pizza, lasagna, chicken nuggets, fries or pies so you can cook frozen foods faster.



### HeatRight™ system

The HeatRight™ system's True convection helps you to cook food faster, with a rear fan and third heating element to circulate hot air over, under, and around food.



### CompleteClean™ system

The CompleteClean™ system's EZ-2-Lit™ hinged grates give you quick access to spills on the cooktop. The industry first hinged design allows you to wipe up under them without removing them entirely. For a more thorough clean, the grates are also dishwasher-safe.

# Every day, care™

From the #1 Selling Appliance brand in the USA!

22

CC-COUNTRY LANE/COUNTRY  
 LOT 1-1  
 20-2247 UG ELEV A END  
 THE JAMESPORT

32 of 41



**Whirlpool® 30" (76.2 cm) Slide-in Gas Range**

**PRODUCT MODEL NUMBERS**

WEG760100 WEG746H0F

**GAS SUPPLY REQUIREMENTS**

- Gas supply line:
- Provide a gas supply line of 3/4" (1.9 cm) rigid pipe to the range location. A smaller size pipe on longer runs may result in insufficient gas supply. With LP gas, piping or tubing size can be 1/2" (1.3 cm) minimum. Usually, LP gas suppliers determine the size and materials used in the system.
  - NOTE: Pipe-joint compounds that resist the action of LP gas must be used. Do not use TEFLO<sup>®</sup> tape.
- Flexible metal appliance connector:
- If local codes permit, a new CSA design-certified, 4 to 5 ft (122 to 152.4 cm) long, 1/2" (1.3 cm) or 3/4" (1.9 cm) I.D., flexible metal appliance connector may be used for connecting range to the gas supply line.



- A 1/2" (1.3 cm) male pipe-thread is needed for connection to the female pipe-threads of the inlet to the appliance pressure regulator.
- Do not kink or damage the flexible metal tubing when moving the range.
- Must include a shutoff valve:  
 The supply line must be equipped with a manual shutoff valve. This valve should be located in the same room but external to the range opening, such as an adjacent cabinet. It should be in a location that allows ease of opening and closing. Do not block access to shutoff valve. The valve is for turning on or shutting off gas to the range.

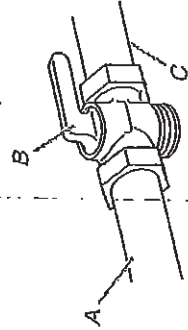

- A. Gas supply line
- B. Shutoff valve "open" position
- C. To range

**Gas Pressure Regulator**

The gas pressure regulator supplied with this range must be used. The inlet pressure to the regulator should be as follows for proper operation:

- Natural gas:  
 Minimum pressure: 5" WCP  
 Maximum pressure: 14" WCP
- LP gas:  
 Minimum pressure: 11" WCP  
 Maximum pressure: 14" WCP

Contact local gas supplier if you are not sure about the inlet pressure.

**PRODUCT DIMENSIONS**

This manual covers several models. Your model may appear different from the models depicted. Dimensions given are maximum dimensions across all models.

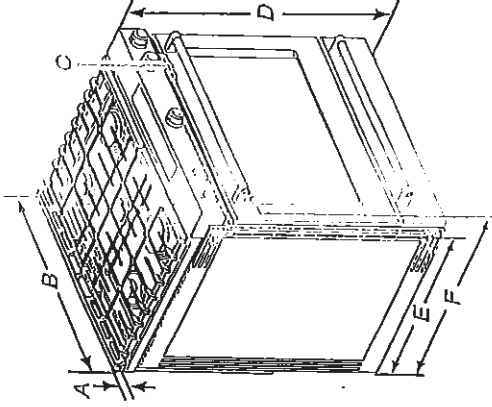

- A. 17 1/4" (3.0 cm) height from cooktop to top of vent
- B. 29 3/4" (75.9 cm) Model/serial number plate (located behind the oven door on the top right-hand side of the oven frame)
- C. 36" (91.4 cm) height to top of cooktop edge with leveling legs screwed all the way in
- D. 28 3/4" (71.9 cm) max. depth from front of console to back of range
- E. 29 3/4" (73.9 cm) max. depth from handle to back of range

**IMPORTANT:** Range must be level after installation. Follow the instructions in the "Level Range" section. Using the cooktop as a reference for leveling the range is not recommended.

\* Range can be raised approximately 1" (2.5 cm) by adjusting the leveling legs.

**Type of Gas**

**Natural gas:**

- This range is factory set for use with Natural Gas. See "Gas Conversions" section. The model/serial rating plate located behind the control panel has information on the types of gas that can be used. If the type of gas specified does not include the type of gas available, check with the local gas supplier.

**LP gas conversion:**

Conversion must be done by a qualified service technician. No attempt shall be made to convert the appliance from the gas specified on the model/serial rating plate for use with a different gas without consulting the service gas supplier. See "Gas Conversions" section.

TEFLO<sup>®</sup> is a registered trademark of Chemtreat.

RL

CU-COUNTRY LANE / UPCOUNTRY

LOT 1-1

20-2247 UG ELEVA END

THE JAMESPORT

33 of 41

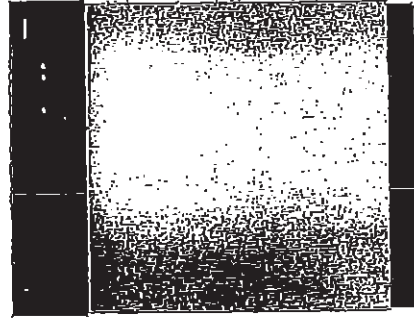
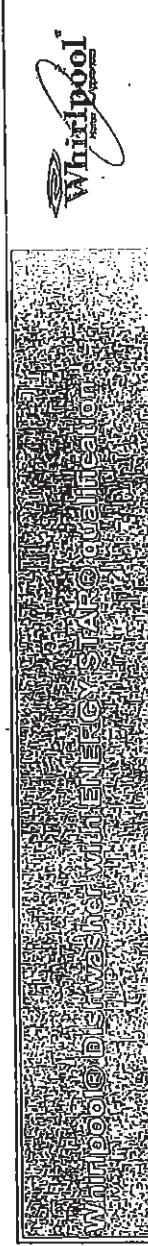

**WDF310PAAS**  
**Black-on-Stainless**

**OTHER AVAILABLE COLORS**

Black  
 Model: WDF310PAAB

Biscuit-on-Biscuit  
 Model: WDF310PAAAT

White  
 Model: WDF310PAAW

Universal Silver  
 Model: WDF310PAAD



DIMENSIONS	
Maximum Height	34 1/2 Inches
Minimum Height	33 1/2 Inches
Height	34 1/2 Inches
Depth	24 1/2 Inches
Width	23 7/8 Inches
Dimensions shown are for planning purposes only. For complete information, see installation instructions packaged with product.	
ELECTRICAL	
15 Amps Amps. 60 Hz. 120 V. 15.	
Before purchasing this appliance, read important information about its estimated annual energy consumption or energy efficiency rating that is available from your dealer.	
KEY FEATURES:	
<b>ENERGY STAR® Qualified</b> No One Has Fewer Repairs 17 Years in A Row Resource - Efficient Wash System CEE Tier 1 qualified Tall Tub Design White Plastic Interior Quiet Partner(TM)   Sound Package Auto Soil Sensor Electronic Controls 3 Automatic Cycles 1-Hour Wash Cycle Heavy Wash Cycle Normal Cycle 4 Options High Temperature Wash System Heated Dry Option 4 Hour Delay Wash Option 4-Tier SheerClean Direct Feed Wash System Control Lock Vinyl Racks In-Rack Silverware Basket	

RR

CO-COUNTRY LANE/UPCOUNTRY  
 LOT 1-1  
 20-2247 UG ELEVA END  
 THE JAMESPORT

34 of 41



**Undercounter Dishwasher**

**PRODUCT MODEL NUMBERS**

WDF110PAB WDF310BLA WDF530PSY  
 WDF111PAB WDF320PAD WDF540PAD  
 WDF120PAF WDF320PAP WDF730PAY  
 WDF121PAF WDF520PAD WDI710PAY  
 WDF310PAA WDF530PAP WDI720PAD  
 WDF310PCA WDI730PLA WDI770PAY

**Electrical Requirements:** 120-volt, 60-Hz, AC only, 15- or 20-amp, fused electrical supply. Copper wire only. A time delay fuse or circuit breaker and separate circuit is recommended.

**If direct wiring dishwasher:** Use flexible, armored, or nonmetallic, sheathed copper wire with grounding wire that meets the wiring requirements for your home and local codes and ordinances. Use a UL listed or CSA approved conduit connector.

**If connecting dishwasher with a power supply cord:**

Use Power Supply Cord Kit (Part No. 4817824) marked for use with dishwashers. Follow the kit instructions for installing the power supply cord.

Power supply cord must plug into a grounded 3 prong, outlet, located in the cabinet next to the dishwasher opening. Outlet must meet all local codes and ordinances.

**Water Supply Requirements:** A hot water line with 20 to 120 psi (138 to 862 kPa) water pressure. Water temperature must be 120°F (49°C) water at dishwasher. Use 3/8" O.D. copper tubing with compression fitting or flexible braided water supply line (1/2" minimum plastic tubing is not recommended). Use a 90° elbow with 1/4"N.P.T. external pipe threads on one end. Do not solder within 6" (15.2 cm) from water inlet valve.

**Drain Requirements:** A new drain hose is supplied with your dishwasher. If this is not long enough, use a new drain hose with a maximum length of 12' (3.7 m) (Part No. 3885556) that meets all current AHAM/APWIO test standards, is resistant to heat and detergent, and fits the 1" (2.5 cm) drain connector of the dishwasher.

Make sure to connect the drain hose to waste tee or disposer inlet above drain trap in house plumbing and 20" (50.8 cm) minimum above the floor. It is recommended

that the drain hose either be looped up and securely fastened to the underside of the counter or be connected to an air gap.

Make sure to use an air gap if the drain hose is connected to house plumbing lower than 20" (50.8 cm) above subfloor or floor.

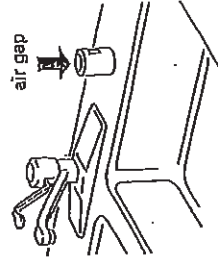

Use 1/2" (1.3 cm) minimum I.D. drain line fittings.

If required, the air gap should be installed in accordance with the air gap installation instructions. When connecting the air gap, a rubber hose (not provided) will be needed to connect to the waste tee or disposer inlet.

**PRODUCT DIMENSIONS**

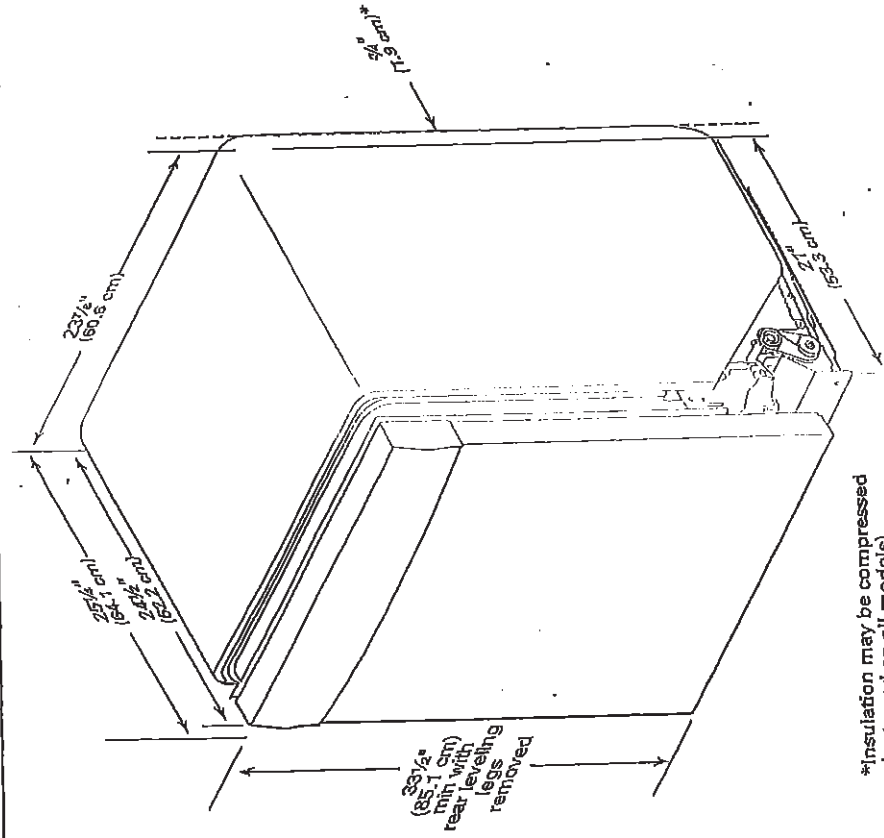

\*Insulation may be compressed (not used on all models)

RR

CR-COUNTRY LANE / ORCOUNTRY  
LOT 1-1  
20-2247 UG ELEV A END  
THE JAMESPORT

35 of 41

CABINET CUTOUT DIMENSIONS

WIDE 320 P.D.

NOTE: Shaded areas of cabinet walls show where utility connections may be installed.

\*Measure from the lowest point on the underside of the countertop. May be reduced to 33½" (85.1 cm) by removing the rear leveling legs from dishwasher.

\*\*Minimum, measured from narrowest point of opening.

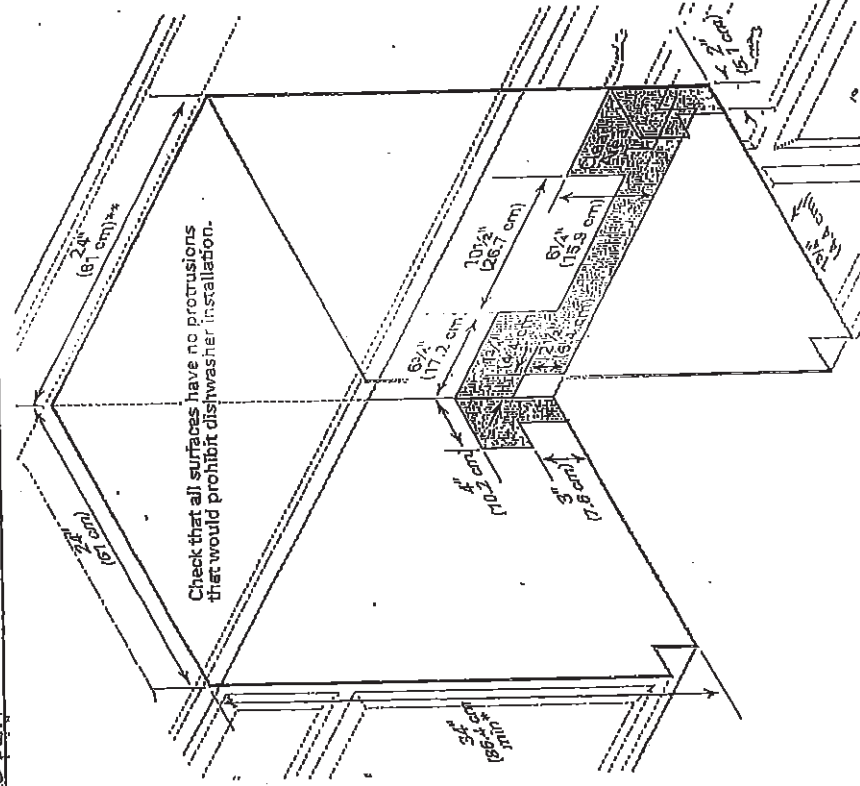

RR

CU-COUNTRY LANE / UPCOUNTRY  
 LOT 1-1  
 20-2247 UG ELEVA END  
 THE JAMESPORT

36 of 41

WHIRLPOOL WASHER Model #: WFW5620HW

Whirlpool Brand Canada English | Washer and Dryer | Washers | Front Load Washers | WFW5620HW

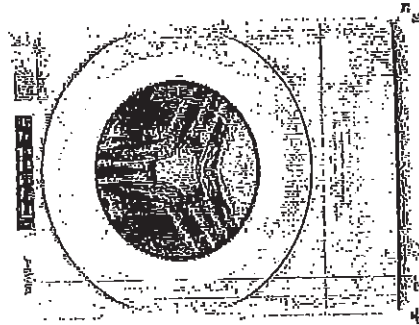

5.2 cu. ft. I.E.C. Closet-Depth  
 Front Load Washer with  
 Load & Go™ Dispenser



Whirlpool 5.2 cu. ft. I.E.C. Closet-Depth Front Load Washer with Load & Go™  
 Dispenser

Model #: WFW5620HW

**Dimensions**

Depth	90.17 cm, 31-9/16 in
Depth With Door Open 90 Degree	143.51 cm, 56-1/2 in
Minimum Height	98.11 cm, 38-5/8 in
Width	68.58 cm, 27.0 in

**Appearance**

LCD Touch Screen	No
Windows	Yes

**Details**

Drum Material	Stainless Steel
---------------	-----------------

**Cycles and Options**

Number of Wash Cycles	87
-----------------------	----

**Electrical**

Hz	60
Power Cord Included	Yes

RR

CL- COUNTRY LANE/UPCOUNTRY  
 LOT 1-1  
 20-2247 UG ELEV A END  
 THE JAMESPORT

37 of 41

WHIRLPOOL WASHER Model #: WFW5620HW

**LOCATION REQUIREMENTS**

Proper installation is your responsibility.

**You will need:**

- A water heater set to 120°F (49°C).
- A grounded electrical outlet located within 6 ft (1.8 m) of power cord on back of washer.
- Hot and cold water faucets located within 4 ft (1.2 m) of hot and cold water fill valves on washer, and water pressure of 20–100 psi (137.9–689.6 kPa).
- A level floor with maximum slope of 1" (25 mm) under entire washer. Installing on carpet or surfaces with foam backing is not recommended.
- Floor must support washer's total weight (with water and load) of 315 lbs (143 kgs).

**IMPORTANT:** Do not install, store, or operate washer where it will be exposed to weather or in temperatures below 32°F (0°C). Water remaining in washer after use may cause damage in low temperatures. See "Washer Care" in your Use and Care Guide for winterizing information.

Whirlpool Models\* ✓

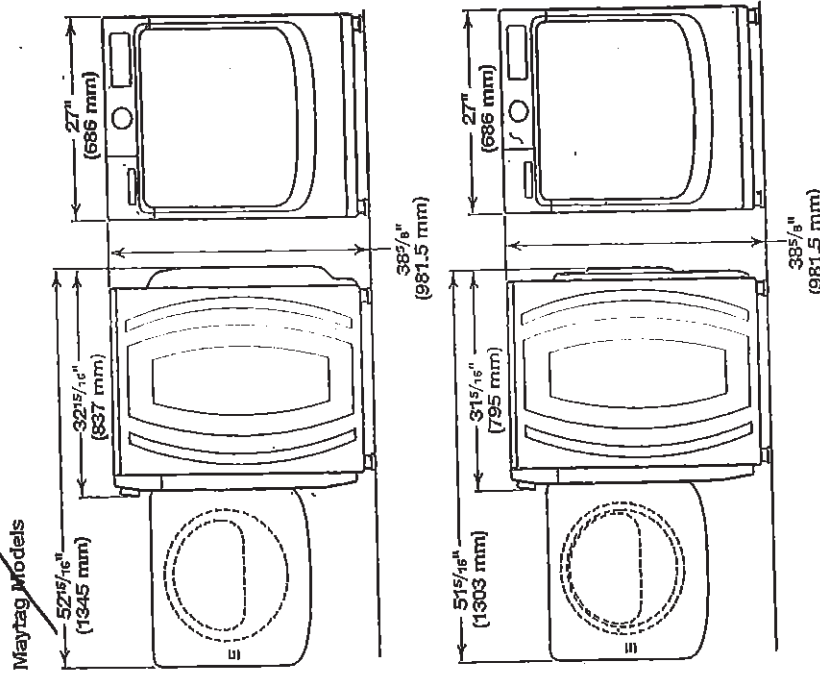
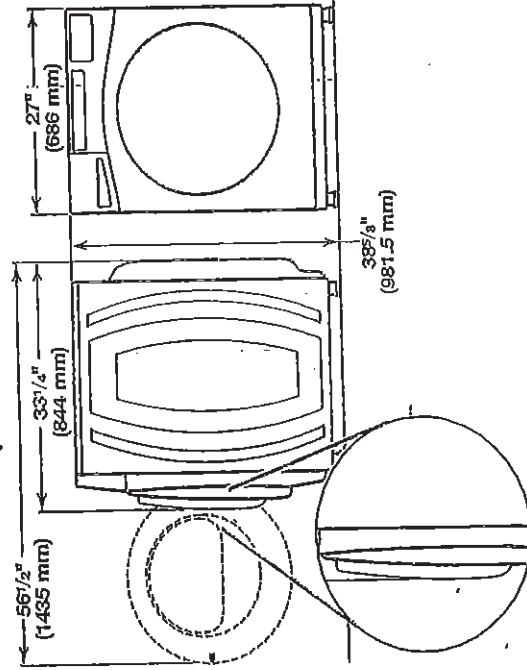

All dimensions show minimum spacing allowed. For each arrangement, consider allowing more space for ease of installation and servicing, and spacing for companion appliances and clearances for walls, doors, and floor moldings. Space must be large enough to allow door to fully open. Add spacing of 1" (25 mm) on all sides of washer to reduce noise transfer. If a closet door or louvered door is installed, top and bottom air openings in door are required.

Recessed area or closet installation. X (stacked washer and dryer):

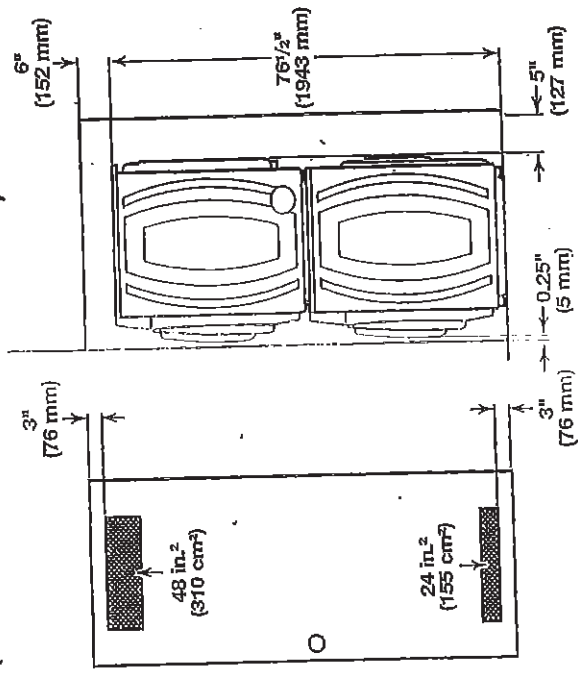
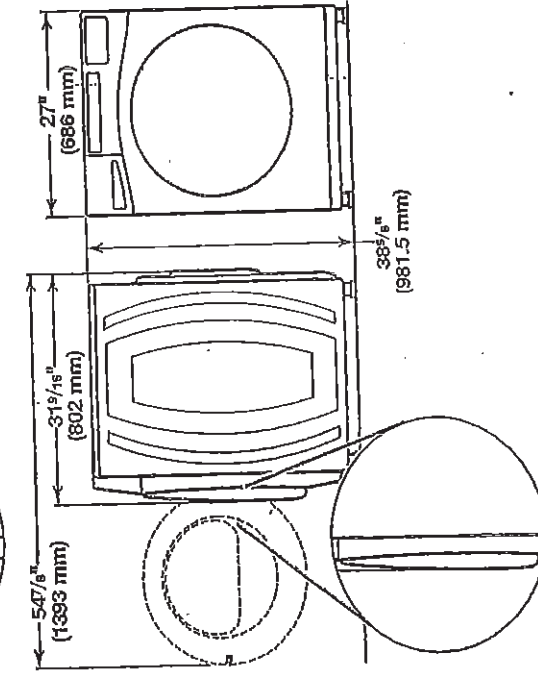

\*For additional details (or information) specific to your model, refer to the 'Dimensions' listed for your model at [www.whirlpool.com](http://www.whirlpool.com).

RR

CU-COUNTRY LANE / URCOUNTRY  
 LOT 1-1  
 20-2247 UG ELEV A END  
 THE JAMESPORT

38 of 41

WHIRLPOOL WASHER Model #: WFW5620HW

Custom under-counter installation: X

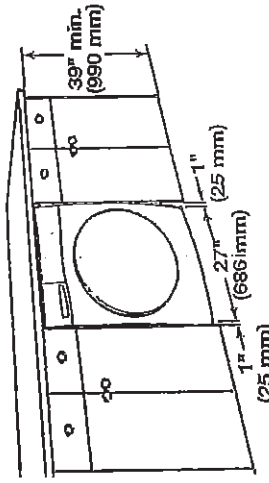

Recessed area or closet installation: X

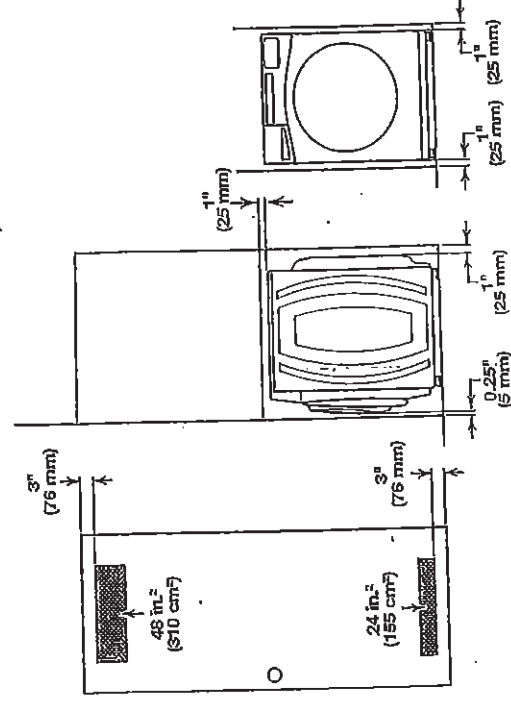

Custom cabinet installation: X

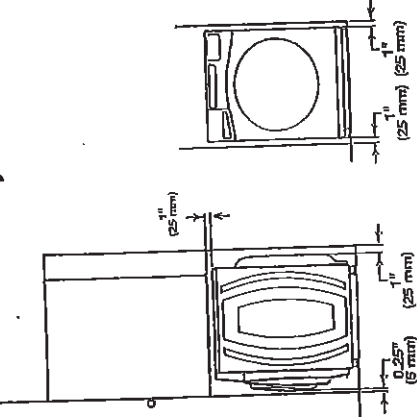

**DRAIN SYSTEM**

The drain system can be installed using a floor drain, wall standpipe, floor standpipe, or laundry tub. Select the method you need.  
**IMPORTANT:** To avoid siphoning, only 4.5" (114 mm) of drain hose should be inside standpipe. Always secure drain hose with cable tie.

**Floor standpipe drain system**

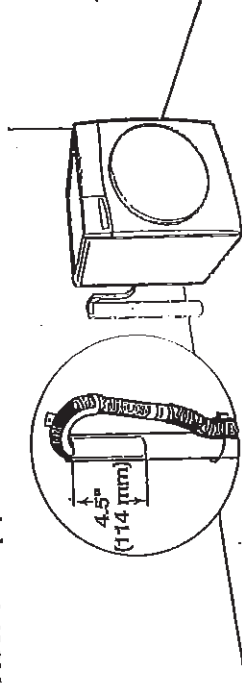

Minimum diameter for a standpipe drain: 2" (51 mm). Minimum carry-away capacity: 17 gal. (64 L) per minute. A 1/4" (6 mm) diameter to 1" (25 mm) diameter Standpipe Adapter Kit is available (Part Number 3363920). Top of standpipe must be at least 30" (762 mm) high; install no higher than 96" (2.44 m) from bottom of washer. If you have an overhead sewer and need to pump higher than 96" (2.44 m), a sump pump and associated hardware are needed. See "Alternate parts."

**Wall standpipe drain system:**

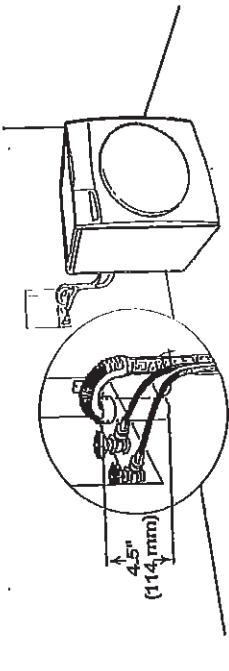

See requirements for floor standpipe drain system.

**Laundry tub drain system**

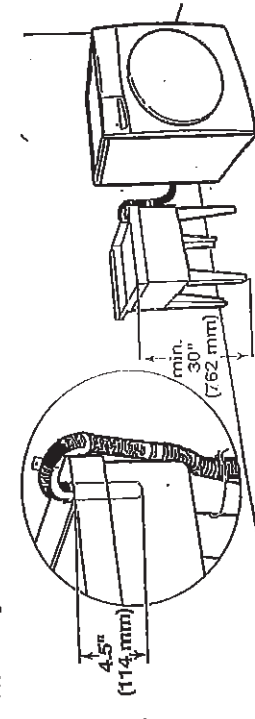

Minimum capacity: 20 gal. (76 L). Top of laundry tub must be at least 30" (762 mm) above floor; install no higher than 96" (2.44 m) from bottom of washer.

RF



CU COUNTRY LANE/UPCOUNTRY  
 LOT 1-1  
 20-2247 UG ELEV A END  
 THE JAMESPORT

39 of 41

WHIRLPOOL DRYER Model #: YWED5620HW

Whirlpool Brand Canada English | Washer and Dryers | Electric Dryers | YWED5620HW

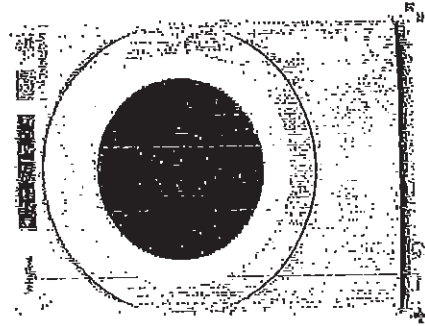

7.4 cu. ft. Front Load Electric  
 Dryer with Intuitive Touch  
 Controls



Whirlpool 7.4 cu. ft. Front Load Electric Dryer with Intuitive Touch Controls

Model #: YWED5620HW

**Dimensions**

Depth	78.74 cm, 31.0 in
Depth with Door Open 90 Degree	138.43 cm, 54-1/2 in
Height	98.42 cm, 38-9/16 in
Width	69.58 cm, 27.0 in

**Configuration and Overview**

Panel Type	Electric
Cycles and Options	
Cycle Time Remaining	Yes
Lint Filter Indicator	No
Number of Dryer Cycles	56
Number of Dryness Levels	2

**Ventilation System**

Long Vent	No
Maximum Vent Length	64
Venting Direction	Left, Right, Bottom, Rear

**Electrical**

Hz	60
Power Cord Included	Yes

RR

CD COUNTRY LANE/UPCOUNTRY  
 LOT 1-1  
 20-2247 UG ELEV A END  
 THE JAMESPORT

40 of 41

WHIRLPOOL DRYER Model #: YWED5620HW

Back view

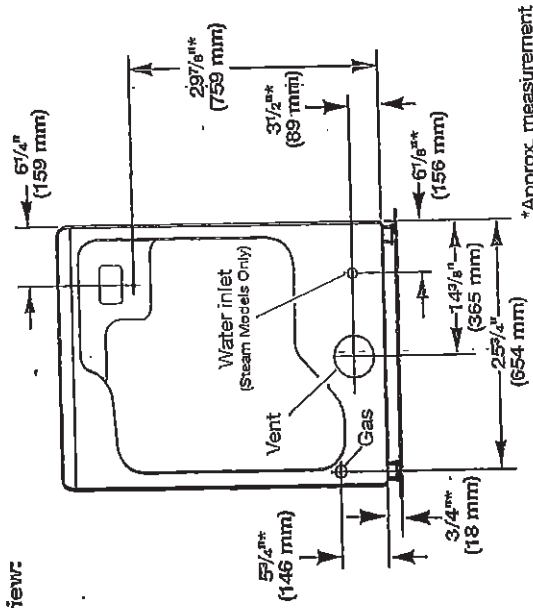

**NOTE:** Most installations require a minimum of 5" (127 mm) clearance behind dryer for exhaust vent with elbow. See "Venting Requirements."

**Installation Clearances**

For each arrangement, consider allowing more space for ease of installation and servicing, spacing for companion appliances, and clearances for walls, doors, and floor moldings. Space must be large enough to allow door to fully open. Add spacing on all sides of dryer to reduce noise transfer. If a closet door or louvered door is installed, top and bottom air openings in door are required. Check code requirements. Some codes limit, or do not permit, installation of the dryer in garages, closets, mobile homes, or sleeping quarters. Contact your local building inspector. **NOTE:** No other fuel-burning appliance can be installed in the same closet as a dryer.

**Installation spacing for recessed area or closet installation**

- All dimensions show recommended and minimum spacing allowed.
- Additional spacing should be considered for ease of installation and servicing.
  - Additional clearances might be required for wall, door, floor moldings, dryer venting, and gas line.
  - Additional spacing should be considered on all sides of the dryer to reduce noise transfer.
  - For closet installation with a door, minimum ventilation openings in the top and bottom of the door are required. Louvered doors with equivalent ventilation openings are acceptable.
  - Companion appliance spacing should also be considered.

**Recommended installation clearances (dryer only):**

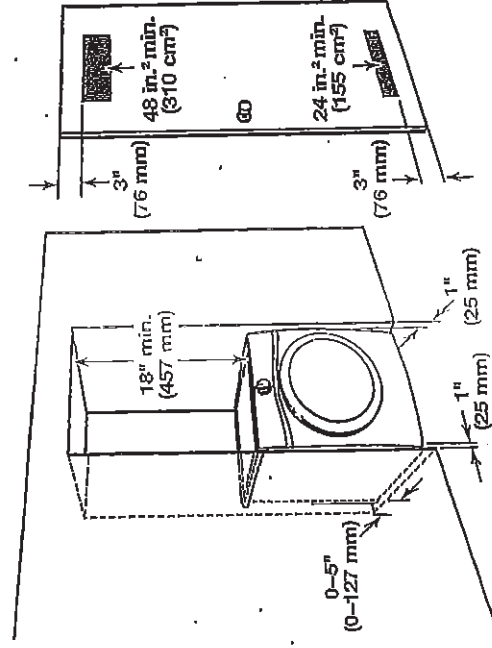

0" (0 mm) rear spacing is allowed for straight back venting only. For steam models only, inlet hose must not be kinked.

**Custom under-counter installation:**

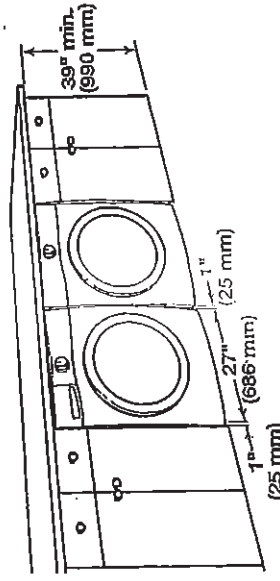

**Mobile home - Additional installation requirements:**

This dryer is suitable for mobile home installations. The installation must conform to the Manufactured Home Construction and Safety Standard, Title 24 CFR, Part 3280 (formerly the Federal Standard for Mobile home construction and Safety, Title 24, HUD Part 280) or Standard CAN/CSA-Z240 MH.

**Mobile home installations require:**

- Metal exhaust system hardware, available for purchase from your dealer. For further information, see "Assistance or Service" in your Use and Care Guide.
  - Special provisions must be made in mobile homes to introduce outside air into dryer. Openings (such as a nearby window) should be at least twice as large as dryer exhaust opening.
- For mobile home installation of gas dryers:**
- Mobile Home Installation Hold-down Kit Part Number 346764 is available to order. For further information, see "Assistance or Service" in your Use and Care Guide.

22

CU-COUNTRY LANE/CPCOUNTRY  
LOT 1-1  
20-2247 UG ELEV A END  
THE JAMESPORT

4 of 4

WHIRLPOOL DRYER Model #: YWED5620HW

Additional parts may be required, depending on your installation. Check local codes. Check existing electrical supply and venting. Read "Electrical Requirements" and "Venting Requirements" before purchasing parts.

**If using a power supply cord:**

- Use a UL Listed power supply cord kit marked for use with clothes dryers. The kit should contain:
    - A UL Listed 30 amp power supply cord, rated 120/240 volt minimum. The cord should be type SRD or SRDT and be at least 4 ft. (1.22 m) long. The wires that connect to the dryer must end in ring terminals or spade terminals with upturned ends.
    - A UL Listed strain relief.
- Optional Equipment (not supplied with dryer):**  
Refer to your Use and Care Guide for information about accessories available for your dryer.

### LOCATION REQUIREMENTS

Check code requirements. Some codes limit, or do not permit, installing dryer in garages, closets, mobile homes, or sleeping quarters. Contact your local building inspector.

<b>⚠ WARNING</b>

<b>Explosion Hazard</b>
Keep flammable materials and vapors, such as gasoline, away from dryer.
Place dryer at least 18 inches (460 mm) above the floor for a garage installation.
Failure to do so can result in death, explosion, or fire.

**You will need:**

- A location allowing for proper exhaust installation. See "Venting Requirements."
  - A separate 15 or 20 amp circuit for a gas dryer or 30 amp circuit for an electric dryer.
  - If using power supply cord, a grounded electrical outlet located within 2 ft. (610 mm) of either side of dryer. See "Electrical Requirements."
  - Floor must support dryer weight of 200 lbs. (90.7 kg). Also consider weight of companion appliance.
  - Cold water faucets located within 4 ft. (1.2 m) of the water fill valves, and water pressure of 20-120 psi (138-827 kPa). You may use your washer's water supply by purchasing the necessary parts noted in "Parts needed."
  - Level floor with maximum slope of 1" (25 mm) under entire dryer. If slope is greater than 1" (25 mm), install Extended Dryer Feet Kit, Part Number 279810. If not level, clothes may not tumble properly and automatic sensor cycles may not operate correctly.
  - For garage installation, place dryer at least 18" (460 mm) above floor. If using a pedestal, you will need 18" (460 mm) to bottom of dryer.
  - The dryer must not be installed or stored in an area where it will be exposed to water and/or weather.
- IMPORTANT:** Do not operate, install, or store dryer where it will be exposed to water, weather, or at temperatures below 40°F (4°C). Lower temperatures may cause dryer not to shut off at end of automatic sensor cycles, resulting in longer drying times.

### DRYER DIMENSIONS

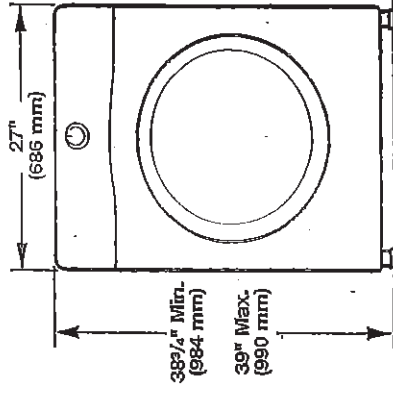
Front view:



Side view:

Whirlpool Models ✓

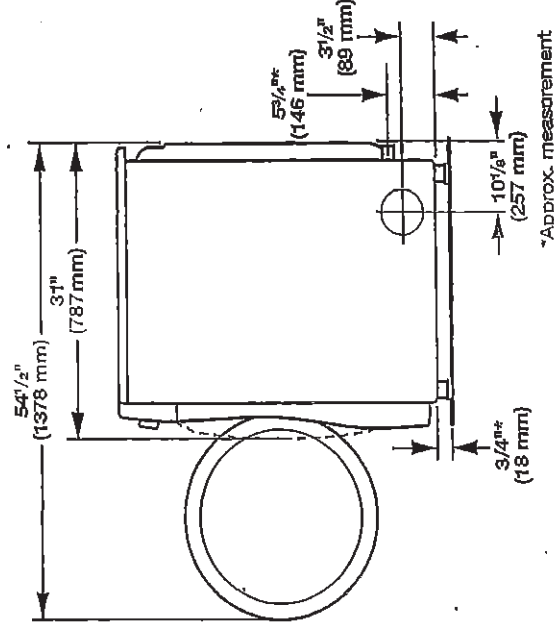

\*Approx. measurement

Maytag Models

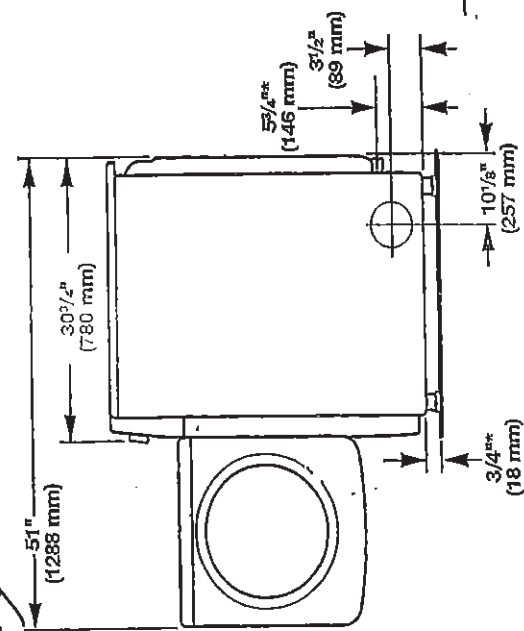

\*Approx. measurement

22