

PRE-Sales Selection Sheet  
Checklist

1 of 31

LOT 3185A-3 Model: 20-1606 B The Grassfield

PURCHASERS: Simran Arain/

VENDOR: Heathwood Homes (Huron) Limited

WALK OUT BASEMENT LOT WITH JULIETTE RAILING ACROSS MAIN FLOOR SLIDING PATIO DOOR

- ☒ FINISHED BASEMENT  
☐ COLD CELLAR

UPGRADED / MODIFIED ELEVATION

- ☐ CORNER UPGRADE  
☐ REAR UPGRADE

CEILING UPGRADE - SMOOTH

- ☐ MAIN FLOOR  
☐ SECOND FLOOR  
☐ BASEMENT

ADDITIONAL ROUGH-INS

- ☐ 200 AMP SERVICE  
☐ WET BAR ROUGH-IN  
☐ HUMIDIFIER  
☒ AIR CONDITIONING

GAS ROUGH-IN

- ☐ STOVE  
☐ DRYER  
☐ BBQ  
☐ ADDITIONAL FIREPLACE

KITCHEN: HOODFAN VENTING SIZE

- ☒ 6 IN ROUND DUCT  
☐ 7 IN ROUND DUCT

FULL BASEMENT STAIRS:	N/A
UPPER BASEMENT STAIRS:	All Oak
LOWER BASEMENT STAIRS:	Carpet Grade
MAIN STAIRS:	All Oak
MEDIA STAIRS (if applicable):	N/A
LOFT STAIRS (if applicable):	N/A

Nov 23/21  
Date Purchaser

*Signature*  
*on file*

Nov 23/21  
Date Decor Consultant: SONIA SHARIF

APPROVED

Date Purchaser:

-11- 24 2021

*m. Rosen*

Locked Date:

Date Approved Heathwood Homes (Huron) Limited

Simran Arain/  
Project: Wallaceeton  
Unit: 3185A-3, Phase: 3  
Model: 20-1606 B The Grassfield

Created: 10/29/2021 13:44:23  
Locked:  
Closed:

2 of 31

Kitchen

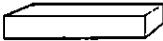
Cabinet Colour/Style	6265	Viking III-MANCHESTER-SHALE GREY CL-MAPLE ***STD***
Countertop	9069	MSI Quartz GROUP 1 ICED WHITE ***STD***
Countertop Edge	4010	SINGLE POLISHED STRAIGHT EDGE 3/4 INCH ***STD*** 
Cabinet Hardware	7667	12881-HARDWARE ***STD***
Island Cabinet Colour/Style	6265	Viking III-MANCHESTER-SHALE GREY CL-MAPLE ***STD***
Island Countertop	9069	MSI Quartz GROUP 1 ICED WHITE ***STD***
Backsplash	1111	N/A *****
Backsplash Grout	1111	N/A *****
Backsplash Tile Pattern	1111	N/A *****
HoodFan	9904	YWMH31017HZ-Whirlpool Over-The-Range Microwave Hood Combination-SS-30 inch SPEC PAGES 29-31
Appliance	9904	Purchasers have been advised: standard fridge opening is a minimum 37 3/8 x 73 3/8". Ice Waterline Rough-In is included.
Appliance	9904	Standard stove opening is 30" and standard dishwasher opening is 24". Any gas stove will require backsplash or stainless steel backing to avoid fire hazards.
Appliance	9904	Purchasers acknowledge: Heathwood Homes and its contractors will not be responsible for any kitchen cabinet changes due to appliances dimension changes after
Comment		

Kitchen/Breakfast

Flooring	9904	GE.MD.WHT.1818.MT Madison Series White Matte 18
Floor Tile Grout	2225	Grout-(27) Silver ***STD***
Floor Tile Pattern	3000	STANDARD SQUARE ***STD*** 

Simran Arain/  
Project: Wallaceton  
Unit: 3185A-3, Phase: 3  
Model: 20-1606 B The Grassfield

Created: 10/29/2021 13:44:23  
Locked:  
Closed:

3 of 31

Comment

Foyer

Flooring 3000 GE.MD.WHT.1818.MT Madison Series White Matte 18

Floor Tile Grout 2225 Grout-(27) Silver \*\*\*STD\*\*\*

Floor Tile Pattern 3000 STANDARD SQUARE \*\*\*STD\*\*\*

Comment

Laundry Room

Flooring 3000 GE.BY.AZR.1313 New Byzantine Azzuro 13

Floor Tile Grout 2222 Grout-(105) Driftwood \*\*\*STD\*\*\*

Floor Tile Pattern 3000 STANDARD SQUARE \*\*\*STD\*\*\*

Comment

Mud Room

Flooring 3000 GE.MD.WHT.1818.MT Madison Series White Matte 18

Floor Tile Grout 2225 Grout-(27) Silver \*\*\*STD\*\*\*

Floor Tile Pattern 3000 STANDARD SQUARE \*\*\*STD\*\*\*

Comment

Simran Arain/  
Project: Wallaceeton  
Unit: 3185A-3, Phase: 3  
Model: 20-1606 B The Grassfield

Created: 10/29/2021 13:44:23  
Locked:  
Closed: 4 of 31

Powder Room

Flooring	3000	GE.MD.WHT.1818.MT Madison Series White Matte 18									
Floor Tile Grout	2225	Grout-(27) Silver ***STD***									
Floor Tile Pattern	3000	STANDARD SQUARE ***STD*** <table><tr><td></td><td></td><td></td></tr><tr><td></td><td></td><td></td></tr><tr><td></td><td></td><td></td></tr></table>									
Plumbing Fixture (Colour)	1737	Plumbing Fixtures-WHITE ***STD***									
Comment											

Hall

Flooring	1737	GE.MD.WHT.1818.MT Madison Series White Matte 18									
Grout	2225	Grout-(27) Silver ***STD***									
Floor Tile Pattern	3000	STANDARD SQUARE ***STD*** <table><tr><td></td><td></td><td></td></tr><tr><td></td><td></td><td></td></tr><tr><td></td><td></td><td></td></tr></table>									
Comment											

Great Room

Flooring	3000	Red Oak Pearl-Vintage Engineered-ECLIPSE-3/4 inch x 3 1/4 inch ***STD***
Comment		

Upper Hall

Flooring	9248	DY 89418 -Dynasty Tex-BLACK ICE-40 oz Poly***STD ***
Comment		

Simran Arain/  
Project: Wallaceton  
Unit: 3185A-3, Phase: 3  
Model: 20-1606 B The Grassfield

Created: 10/29/2021 13:44:23  
Locked:  
Closed:

5 of 31

Finished Basement (Rec) Room/Hall

Flooring	9248	DY 89418 -Dynasty Tex-BLACK ICE-40 oz Poly***STD***
Comment		

Master Bedroom

Flooring	9248	DY 89418 -Dynasty Tex-BLACK ICE-40 oz Poly***STD ***
Comment		

Bedroom 2

Flooring	9248	DY 89418 -Dynasty Tex-BLACK ICE-40 oz Poly***STD ***
Comment		

Bedroom 3

Flooring	9248	DY 89418 -Dynasty Tex-BLACK ICE-40 oz Poly***STD ***
Comment		

Master Ensuite

Cabinet Colour/Style	9157	Viking III-SIMCOE-MOONLIGHT-3DL ***STD***
Countertop	8797	6697-46-Countertop-ARGENTO ROMANO ETCHINGS FINISH-Formica ***STD***
Countertop Edge	1111	N/A *****
Cabinet Hardware	2093	9671-HARDWARE ***STD***
Floor Tile	2093	GE.BY.AZR.1313 New Byzantine Azzuro 13
Floor Tile Grout	2225	Grout-(27) Silver ***STD***

## 343

Created: 10/28/2021 13:44:23

Locked:

**Closed:**

0/26/2021 13:44:23  
6 of 31

Floor Tile Pattern	3000	STANDARD SQUARE ***STD***	<table border="1"> <tr><td></td><td></td><td></td></tr> <tr><td></td><td></td><td></td></tr> <tr><td></td><td></td><td></td></tr> </table>									
Shower Floor Tile	8661	OD.ON.SWT.0202.MT.N-Ontario Series Mosaic-Snow White Matte-2 x 2 ***STD***										
Shower Floor Tile Grout	2226	Grout-(00) White ***STD***										
Shower Floor Tile Pattern	3000	STANDARD SQUARE ***STD***	<table border="1"> <tr><td></td><td></td><td></td></tr> <tr><td></td><td></td><td></td></tr> <tr><td></td><td></td><td></td></tr> </table>									
Shower Wall Tile	9020	QT.WV.WHT.0810-Weave-White-8 x 10 ***STD***										
Shower Wall Tile Grout	2226	Grout-(00) White ***STD***										
Shower Wall Tile Pattern	3070	HORIZONTAL STACKED ***STD***	<table border="1"> <tr><td></td><td></td></tr> <tr><td></td><td></td></tr> <tr><td></td><td></td></tr> <tr><td></td><td></td></tr> </table>									
Shower Jamb(s) and Sill(s)	8923	Shower Jamb / Sill-Thassos White ***STD***										
Plumbing Fixture (colour)	1737	Plumbing Fixtures-WHITE ***STD***										
Comment												

\_\_\_\_\_

Cabinet Colour/Style	9111	VIKING III SIMCOE ORCHID 3DL ***STD***
Countertop	8796	8698-46-Countertop-PALOMA POLAR ETCHINGS FINISH-Formica ***STD***
Countertop Edge	1111	N/A *****
Cabinet Hardware	2093	9671-HARDWARE ***STD***
Flooring	2093	GE.BY.AZR.1313 New Byzantine Azzuro 13
Floor Tile Grout	2225	Grout-(27) Silver ***STD***
Floor Tile Pattern	3000	STANDARD SQUARE ***STD*** <div> <div></div> <div></div> <div></div> </div>

Simran Arain/  
Project: Wallaceton  
Unit: 3185A-3, Phase: 3  
Model: 20-1606 B The Grassfield

Created: 10/29/2021 13:44:23  
Locked:  
Closed:

7 of 31

Wall Tile	5411	QT.SP.WHT.0810-Splendour-White-8 inch x 10 inch ***STD***								
Wall Tile Grout	2226	Grout-(00) White ***STD***								
Main Bathroom Tile Pattern	3070	HORIZONTAL STACKED ***STD*** <table><tr><td></td><td></td></tr><tr><td></td><td></td></tr><tr><td></td><td></td></tr><tr><td></td><td></td></tr></table>								
Plumbing Fixture (Colour)	1737	Plumbing Fixtures-WHITE ***STD***								
Comment										

Finished Basement Bathroom

Cabinet Colour/Style	9156	Viking III-SIMCOE-RAIN CLOUD-3DL ***STD***									
Countertop	8796	6698-46-Countertop-PALOMA POLAR ETCHINGS FINISH-Formica ***STD***									
Countertop Edge	1111	N/A *****									
Cabinet Hardware	2093	9671-HARDWARE ***STD***									
Flooring	2093	GE.BY.AZR.1313 New Byzantine Azzuro 13									
Floor Tile Grout	2225	Grout-(27) Silver ***STD***									
Floor Tile Pattern	3000	STANDARD SQUARE ***STD*** <table><tr><td></td><td></td><td></td></tr><tr><td></td><td></td><td></td></tr><tr><td></td><td></td><td></td></tr></table>									
Shower Floor Tile	8661	OD.ON.SWT.0202.MT.N-Ontario Series Mosaic-Snow White Matte-2 x 2 ***STD***									
Shower Floor Tile Grout	2226	Grout-(00) White ***STD***									
Shower Floor Tile Pattern	3000	STANDARD SQUARE ***STD*** <table><tr><td></td><td></td><td></td></tr><tr><td></td><td></td><td></td></tr><tr><td></td><td></td><td></td></tr></table>									
Shower Wall Tile	9020	QT.WV.WHT.0810-Weave-White-8 x 10 ***STD***									

Simran Arain/  
Project: Wallaceton  
Unit: 3185A-3, Phase: 3  
Model: 20-1606 B The Grassfield

Created: 10/29/2021 13:44:23  
Locked:  
Closed:

8 of 31

Great Room Fireplace

Shower Wall Tile Grout	2226	Grout-(00) White ***STD***								
Shower Wall Tile Pattern	3070	HORIZONTAL STACKED ***STD*** <table><tr><td></td><td></td></tr><tr><td></td><td></td></tr><tr><td></td><td></td></tr><tr><td></td><td></td></tr></table>								
Shower Jamb(s)	8923	Shower Jamb / Sill-Thassos White ***STD***								
Plumbing Fixture (Colour)	1737	Plumbing Fixtures-WHITE ***STD***								
Comment										

Great Room Fireplace

Type	8865	Dimplex-Electric Fireplace-PF3033HL ***STD***
Mantle	8891	NF-17-Paint Grade Mantle- Cabinet (Per Plan)-WHITE ***STD*** PAGE 18
Surround Opt.	1111	N/A *****
Disclaimer	1111	Purchasers have been advised: heat from the FP can damage TV above a FP and items placed on mantle.
Disclaimer	1111	Heathwood and its contractors will not be liable for any damage on items placed/installed above a FP after closing.
Comment		

Basement Stairs

Type	1714	Carpet Grade Stairs ***STD BASEMENT STAIRS***
Colour	7922	Eclipse (Pewter) STAIN TO COMPLIMENT HARDWOOD AND WILL VARY FROM FLOORING ***99***
Carpet Runner	1111	N/A *****
Handrail/Pickets/Post Type	9119	Handrail only on closed walls (one or two sides per building code) ***STD***
Handrail/Pickets/Post Colours	1729	Carpet Grade-Stain handrail, pickets, stringers, nosing_pos
Carpet	9248	DY 89418 -Dynasty Tex-BLACK ICE-40 oz Poly***STD***
Custom Stain/Paint	1111	N/A *****
Comment		



Simran Arain/  
Project: Wallaceton  
Unit: 3185A-3, Phase: 3  
Model: 20-1606 B The Grassfield

Created: 10/29/2021 13:44:23  
Locked:  
Closed:

9 of 31

Comment

Basement Stairs Landings (Upper and Lower)

Flooring

1111

Red Oak Pearl-Vintage Engineered-ECLIPSE-3/4 inch x 3 1/4 inch \*\*\*3\*\*\*

Comment

Main Stairs

Type

1712

Oak Stairs \*\*\*STD MAIN STAIRS\*\*\*

Colour

7922

Eclipse (Pewter) STAIN TO COMPLIMENT HARDWOOD AND WILL VARY FROM FLOORING \*\*\*99\*\*\*

Carpet Runner

1111

N/A \*\*\*\*\*

Handrail/Pickets/Posts Type

7652

1 5/16 inch Square pickets with 3 1/2" Square/Cap Post(s)-ALL OAK \*\*\*STD\*\*\*

Handrail/Pickets/Posts Colour

1111

N/A \*\*\*\*\*

Custom Stain/Paint

1111

N/A \*\*\*\*\*

Comment

Main Stairs Landing(s)

Flooring

1111

Red Oak Pearl-Vintage Engineered-ECLIPSE-3/4 inch x 3 1/4 inch \*\*\*STD\*\*\*

Comment

1

Throughout

Walls - Paint Colour

1717

22-Wall-WARM GREY \*\*\*STD\*\*\*

Underpad

1079

500 Series-Underpad \*\*\*STD\*\*\*

Thresholds

2232

Metal Thresholds \*\*\*STD\*\*\*

Switches and Plug

5796

Decora White Switches and Plugs \*\*\*STD\*\*\*

Trim Size

8705

4 1/4 Baseboard and 2 3/4 Casings \*\*\*STD\*\*\*

Trim Paint Colour

1716

Trim WHITE \*\*\*STD\*\*\*

Simran Arain/  
Project: Wallaceton  
Unit: 3185A-3, Phase: 3  
Model: 20-1606 B The Grassfield

Created: 10/29/2021 13:44:23  
Locked:  
Closed:

10 of 31

Trim - Paint Colour	1716	Trim-WHITE	STD
---------------------	------	------------	-----

Comment

Purchaser: M. Neer

NOV 01, 2021

Decor Consultant

NOV. 1. 2021

Simran Arain

Date

Date

APPROVED

Purchaser:

Date

Wallaceton

M. Rosen

-11- 23 2021

Date Approved



CONSTRUCTION SUMMARY

11 of 31

Lot: 3185A-3

Model: 20-1606 B The Grassfield

Project/Phase: Wallaceton / 3

Offer	Five Thousand Dollars (\$5,000) at D?cor. (No Cash Value) Townhomes
Worksheet	Note:
Offer	SCHEDULE X: ITEM #5 ADJUSTMENTS (e) AND (f) COMBINED TO BE CAPPED AT \$5,000
Worksheet	Note:



CONSTRUCTION SUMMARY

12 of 31

Lot: 3185A-3

Model: 20-1606 B The Grassfield

Project/Phase: Wallaceton / 3

ADMIN FEE

Invoice	Qty.	Description
893 09Dec21 NoCat	1	- FIVE THOUSAND (\$5000.00) AT DECOR. NO CASH VALUE

ALUMINUM

Invoice	Qty.	Description
933 22Nov21 ** NoCat	1	- WALK OUT BASEMENT LOT AS PER AMENDMENT DATED NOVEMBER 1, 2021

APPLIANCES

Invoice	Qty.	Description
893 313,492 09Dec21	1	- APPLIANCES - WHIRLPOOL OTR SS - YWMH31017HZ  SPECS PAGES 29-31 Upgraded Range Hood

CABINETRY

Invoice	Qty.	Description
893 313,492 09Dec21 **	1	- APPLIANCES - WHIRLPOOL OTR SS - YWMH31017HZ  SPECS PAGES 29-31 Upgraded Range Hood
893 313,624 09Dec21	1	- 04H-66cm deep fridge enclosure (counter depth) with (1) wall ([1] 66cm deep gable and [1] 66cm deep cabinet) (This is not a zero clearance enclosure. Standard heights and widths will be used.) Viking  SKETCH # 2 AND 3
893 313,768 09Dec21	1	- 11A-Upper angle corner per unit Viking  SKETCH # 2 AND 3



CONSTRUCTION SUMMARY

13<sup>A</sup> OF 31

Lot: 3185A-3  
Model: 20-1606 B The Grassfield  
Project/Phase: Wallaceton / 3

CERAMICS

Invoice	Qty.	Description
893 308,333 09Dec21	1	- CERAMICS - FLOOR - KITCHEN - UPGRADE 1
893 308,354 09Dec21	1	- CERAMICS - FLOOR - MAIN HALL - UPGRADE 1
893 308,317 09Dec21	1	- CERAMICS - FLOOR - FOYER - UPGRADE 1
893 308,368 09Dec21	1	- CERAMICS - FLOOR - POWDER ROOM - UPGRADE 1
893 308,361 09Dec21	1	- CERAMICS - FLOOR - MUD ROOM - UPGRADE 1

CONCRETE AND DRAIN

Invoice	Qty.	Description
933  22Nov21 ** NoCat	1	- WALK OUT BASEMENT LOT AS PER AMENDMENT DATED NOVEMBER 1, 2021

DECK

Invoice	Qty.	Description
933  22Nov21 ** NoCat	1	- WALK OUT BASEMENT LOT AS PER AMENDMENT DATED NOVEMBER 1, 2021

ELECTRICAL

Invoice	Qty.	Description
893 313,492 09Dec21 **	1	- APPLIANCES - WHIRLPOOL OTR SS - YWMH31017HZ  SPECS PAGES 29-31 Upgraded Range Hood
893 314,224 09Dec21	2	- ELECTRICAL - CEILING ROUGH-IN (CAPPED).  1) TO BE CENTERED +/- ON THE GREAT ROOM CEILING ON EXISTING SWITCH2) TO BE CENTERED ON THE ISLAND ON EXISTING SWITCH. SKETCH # 2
893 314,232 09Dec21	1	- ELECTRICAL - EXTRA WALL INTERIOR OUTLET ON EXISTING CIRCUIT (DOES NOT INCLUDE KITCHEN OUTLETS)  SKETCH # 2



CONSTRUCTION SUMMARY

13<sup>B</sup> OF 31  
Lot: 3185A-3  
Model: 20-1606 B The Grassfield  
Project/Phase: Wallaceton / 3

EXTERIOR BRICK

Invoice	Qty.	Description
933	1	- WALK OUT BASEMENT LOT AS PER AMENDMENT DATED NOVEMBER 1, 2021
22Nov21 ** NoCat		

EXTERIOR CAULKING

Invoice	Qty.	Description
933	1	- WALK OUT BASEMENT LOT AS PER AMENDMENT DATED NOVEMBER 1, 2021
22Nov21 ** NoCat		

EXTERIOR RAILINGS

Invoice	Qty.	Description
933	1	- WALK OUT BASEMENT LOT AS PER AMENDMENT DATED NOVEMBER 1, 2021
22Nov21 ** NoCat		

FORMING

Invoice	Qty.	Description
933	1	- WALK OUT BASEMENT LOT AS PER AMENDMENT DATED NOVEMBER 1, 2021
22Nov21 ** NoCat		

FRAMING

Invoice	Qty.	Description
933	1	- WALK OUT BASEMENT LOT AS PER AMENDMENT DATED NOVEMBER 1, 2021
22Nov21 ** NoCat		

HEATING / AIR CONDITIONING

Invoice	Qty.	Description
933	1	- WALK OUT BASEMENT LOT AS PER AMENDMENT DATED NOVEMBER 1, 2021
22Nov21 ** NoCat		
893 313,492 09Dec21 **	1	- APPLIANCES - WHIRLPOOL OTR SS - YWMH31017HZ  SPECS PAGES 29-31 Upgraded Range Hood

INTERIOR TRIM AND DOORS

Invoice	Qty.	Description
933	1	- WALK OUT BASEMENT LOT AS PER AMENDMENT DATED NOVEMBER 1, 2021
22Nov21 ** NoCat		



CONSTRUCTION SUMMARY

3<sup>C</sup> of 31

Lot: 3185A-3

Model: 20-1606 B The Grassfield

Project/Phase: Wallaceton / 3

LUMBER

Invoice	Qty.	Description
933	1	- WALK OUT BASEMENT LOT AS PER AMENDMENT DATED NOVEMBER 1, 2021
22Nov21 ** NoCat		

STEEL

Invoice	Qty.	Description
933	1	- WALK OUT BASEMENT LOT AS PER AMENDMENT DATED NOVEMBER 1, 2021
22Nov21 ** NoCat		

WINDOWS

Invoice	Qty.	Description
933	1	- WALK OUT BASEMENT LOT AS PER AMENDMENT DATED NOVEMBER 1, 2021
22Nov21 ** NoCat		

UK 3 WALLACETON  
LOT 3185A-3  
20-1606 ELEV B WOB  
THE GRASSFIELD

14 of 31

THE GRASSFIELD

20-1606 ELEV. B

ELEVATION B | 1,986 SQ. FT.

Includes 380 sq. ft. of Finished Lower Level

WOB

WALLACETON  
EST. 1870

Sketch #1

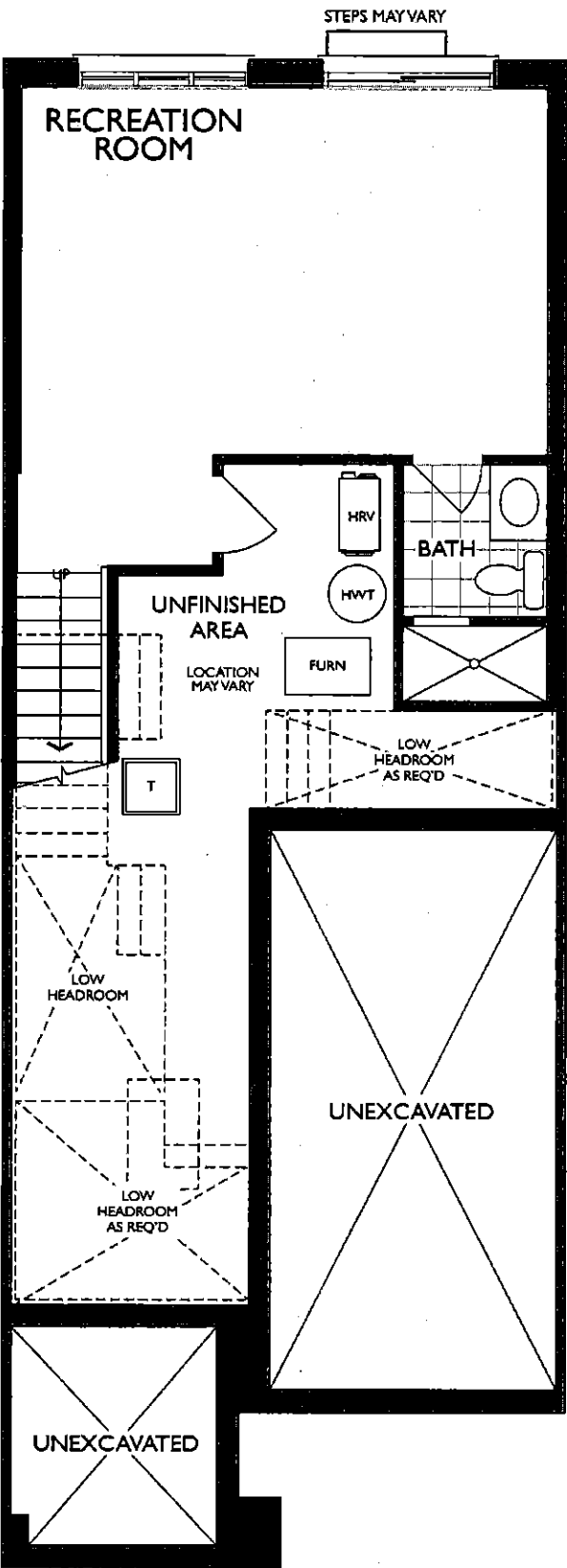

LOWER LEVEL  
ELEVATION A & B



UK 3 WALLACETON  
LOT 3185A-3  
20-1606 ELEV B WOB  
THE GRASSFIELD

15 of 31

THE GRASSFIELD

20-1606 ELEV. B

ELEVATION B | 1,986 SQ. FT.

Includes 380 sq. ft. of Finished Lower Level

WOB

Sketch #2 WALLACETON  
EST. 1870

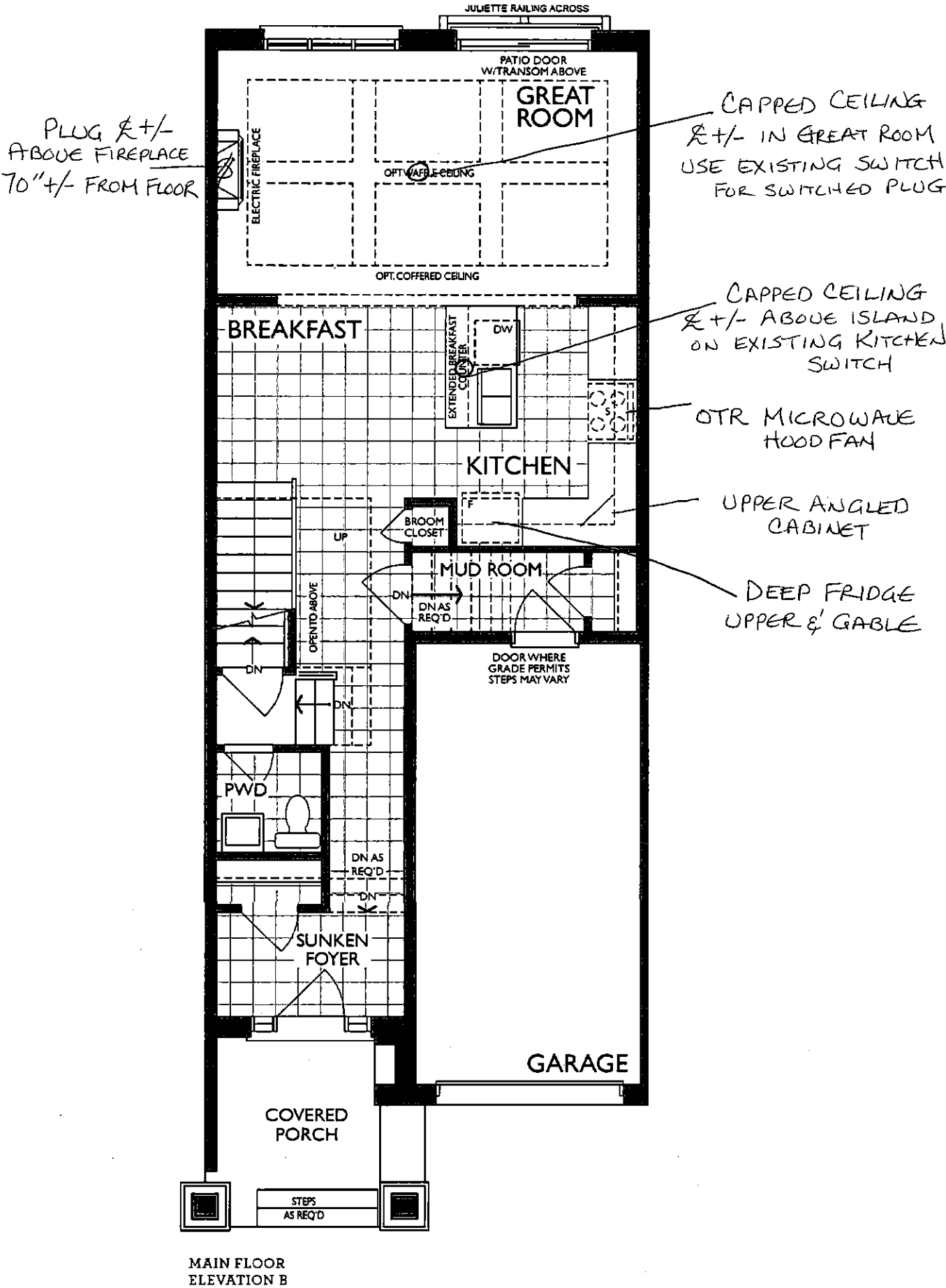

UK 3 WALLACETON  
LOT 3185A-3  
20-1606 ELEV B  
THE GRASSFIELD

2/12/2021

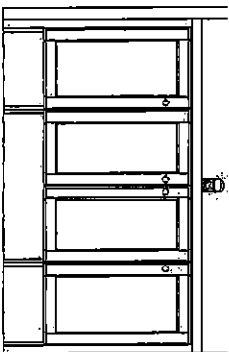
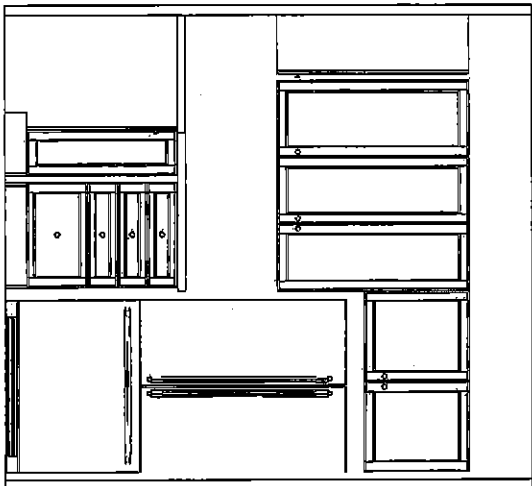
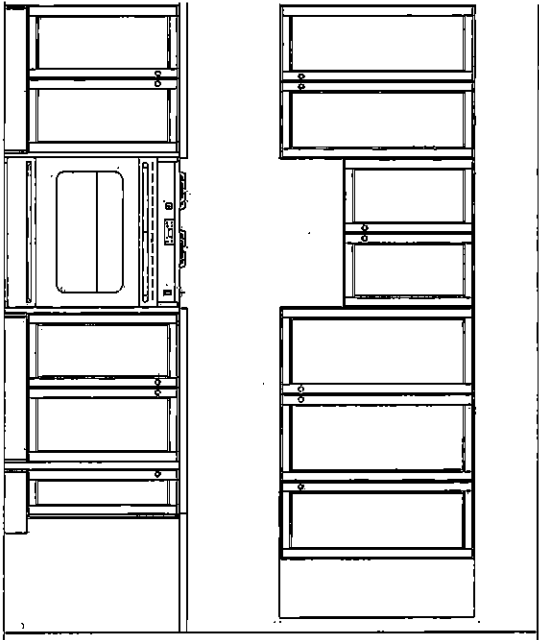

MAIN BATH  
(2ND FLR)

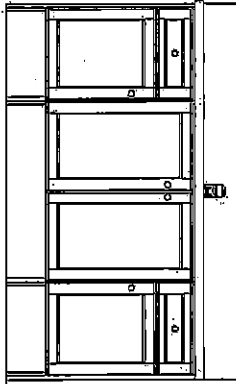

MASTER ENSUITE  
(2ND FLR)

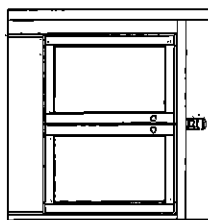

STD. BASEMENT BATH

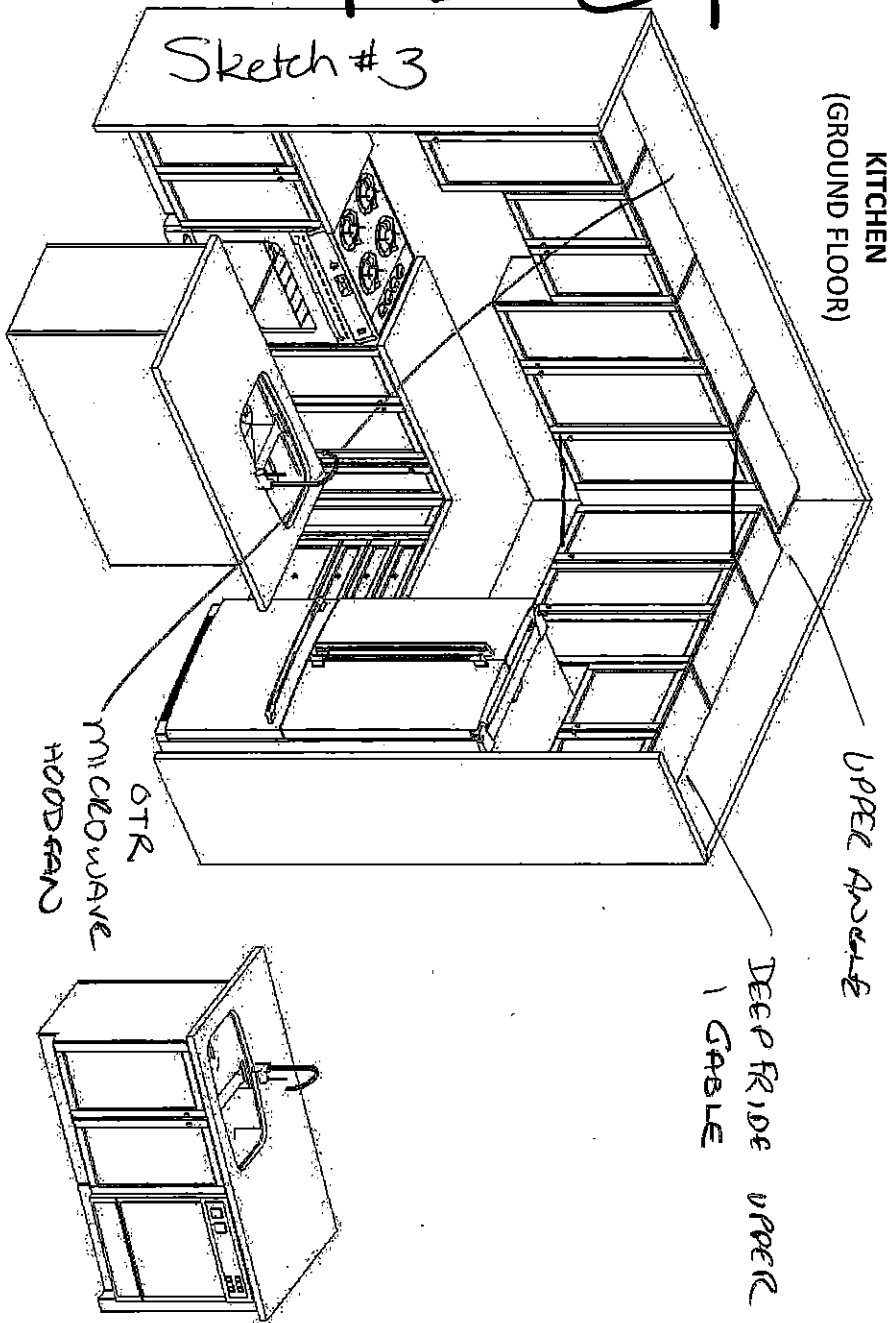

KITCHEN  
(GROUND FLOOR)

DEEP FRIDGE UPPER  
1 GABLE

OTR

MICROWAVE  
HOODFAN



F R E N D L E  
K I T C H E N S L I M I T E D  
1350 Shawson Drive, Mississauga, ON L4W 1G5

HEATHWOOD HOMES  
WALLACETON, KITCHENER C  
MODEL: 20-1606 (2003)

STANDARD CONTRACT INCLUDES:

Appliance Openings

- Hood Opening: 30"W Std. hood
- Fridge Opening: 37 3/8 "W X 73 3/8"
- 30cm deep cabinet over fridge
- Stove Opening: 30" Freestanding
- Dishwasher Opening: 24"

Standard Kitchens Scope:

- 100cm H wall cabinets
- Std. Blumotion Hinges- **soft close** dc
- Std. Metabox Drawers- **not soft clos**
- Min 40cm W drawer
- Base pie cut corner cabinets
- Backing on all cabinets
- Countertop by others
- Upgrade applied paneled fridge & dishwashers supply only (appliance hardware by others)

Standard Vanity & Laundry Scope:

- Powder by others, pedestal
- All vanities include laminate count
- Std. Blumotion Hinges- **not soft clos**
- Tandem Box Drawers- **soft close**
- Master Ensuite: Top drawers (Full he
- doors at sink)
- Mains: Full height doors (top drawe
- added if Masters can't accommo
- Optional laundry base & wall cabir

THIS DRAWING IS FOR DESIGN PURPOSES ONLY  
IT IS NOT AN EXACT RENDITION.

UK 3 WALLACETON  
LOT 3185A-3  
20-1606 ELEV B WOB  
THE GRASSFIELD

17 of 31

THE GRASSFIELD

20-1606 ELEV. B

ELEVATION B | 1,986 SQ. FT.

Includes 380 sq. ft. of Finished Lower Level

WOB

Sketch #4

WALLACETON  
EST. 1870

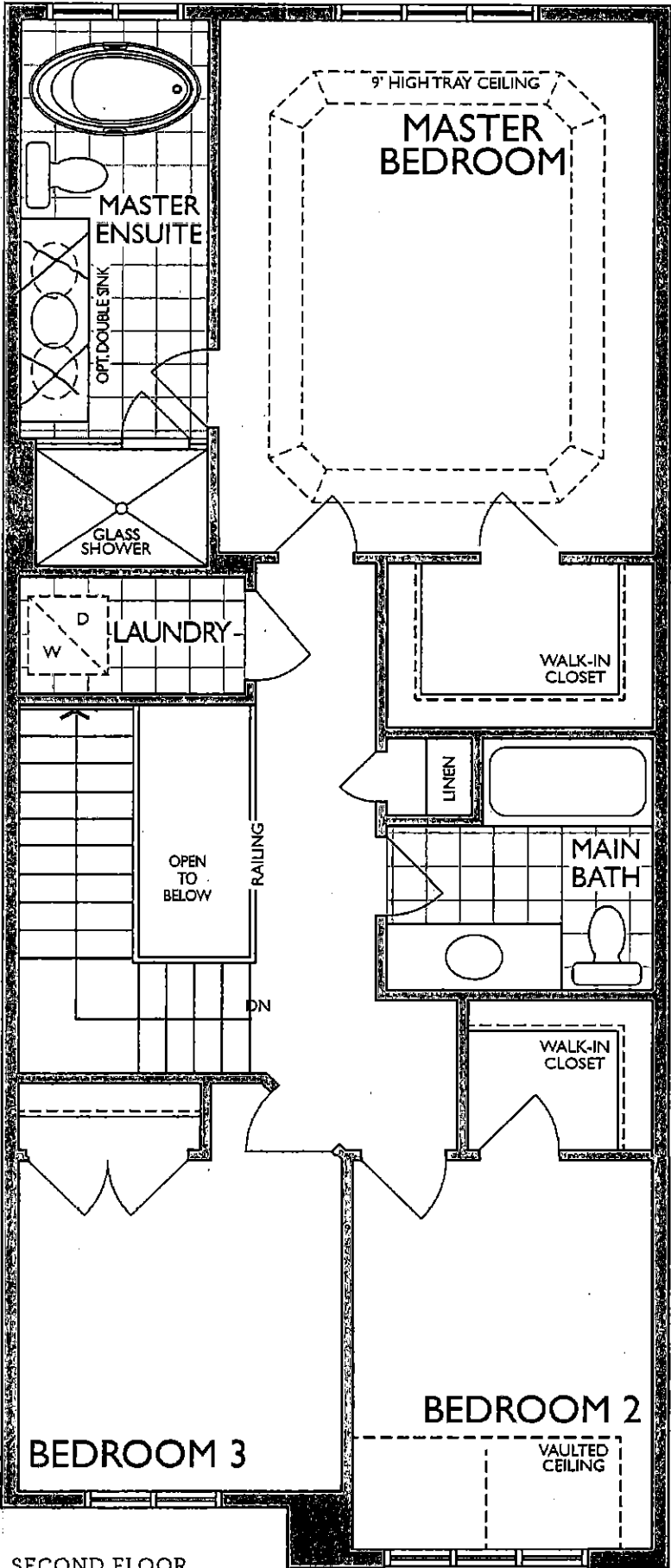

SECOND FLOOR  
ELEVATION B

UK 3 WALLACETON  
LOT 3185A-3  
20-1606 ELEV B WOB  
THE GRASSFIELD

18 of 31

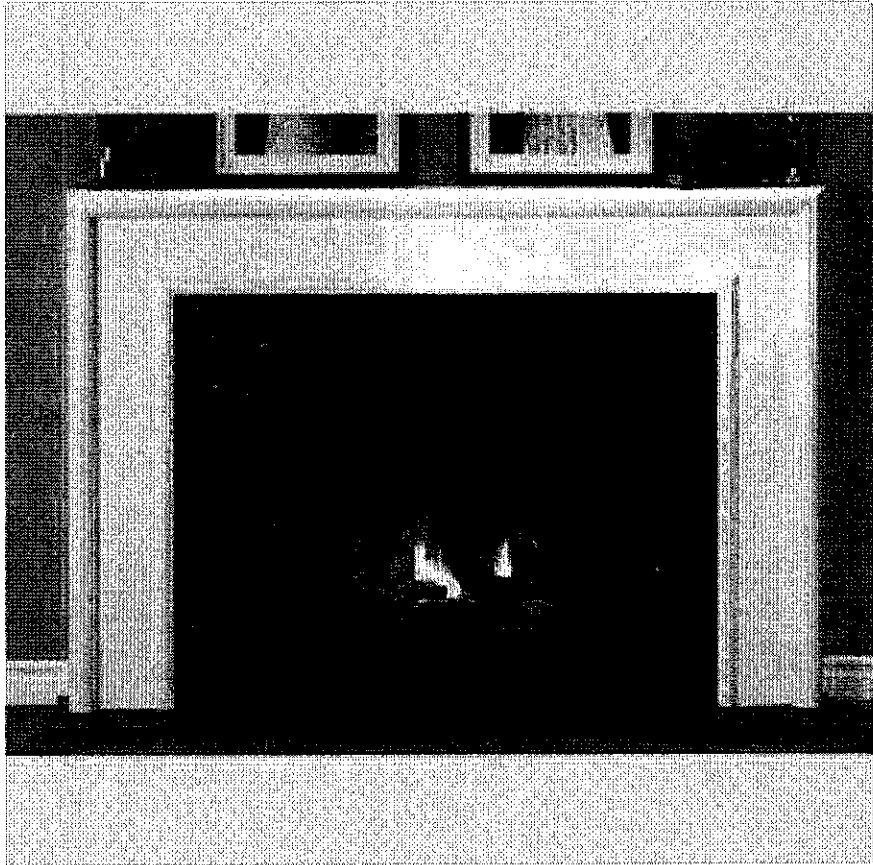

NEAS NF17 Mantel

M.N.

UK 3 WALLACETON  
LOT 3185A-3  
20-1606 ELEV B WOB  
THE GRASSFIELD

19 of 31

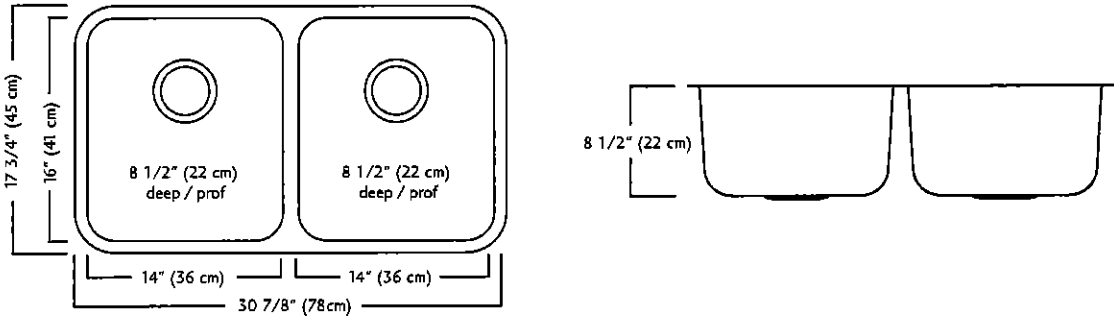
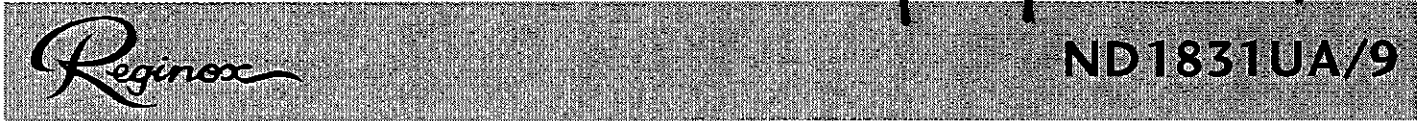

ND1831UA/9 SPECIFICATION

Model ND1831UA/9 is a double (two equal size) bowl undermount sink manufactured by Franke Kindred Canada Limited from 18 gauge stainless steel. Product has silk finished rims and linear brush finished bowls. Sink is fully undercoated. Basket strainer waste fittings (3 1/2", 89 mm) are included. Sink is backed with a limited lifetime warranty.

- O.D. 17 3/4" x 30 7/8" x 8 1/2" (45 x 78 x 22 cm)
- Recommended for minimum 36" cabinet

Franke Kindred Canada Limited  
P.O. Box 190, 1000 Franke Kindred Road, Midland, Ontario, Canada, L4R 4K9 Phone: 866-687-7465 Fax: 800-361-8408

M.N

UK 3 WALLACETON  
LOT 3185A-3  
20-1606 ELEV B WOB  
THE GRASSFIELD

20 of 31

**MOEN®**

There is more than 1 version of this model.  
Page down to identify the version you have.

**FAUCET DESCRIPTION**

- Reflex™ pulldown system offers smooth operation, easy movement and secure docking
- Power Clean™ spray technology
- Metal construction with various finishes identified by suffix
- Duralock™ connect installation
- Pulldown spray with 68" braided hose
- Flexible supply lines with 3/8" compression fittings
- High arc spout provides height and reach to fill or clean large pots while pulldown wand provides the maneuverability for cleaning or rinsing
- 360° rotating spout
- Faucet designed for handle to be mounted on right side only

**OPERATION**

- Lever style handle
- Temperature controlled by 100° arc of handle travel
- Operates with less than 5 lbs. of force
- Operates in stream or spray mode in the pullout or retracted position

**FLOW**

- Flow is limited to 1.5 gpm (5.7 L/min) max at 60 psi

**CARTRIDGE**

- 1255™ Duralast™ cartridge

**STANDARDS**

- Third party certified to IAPMO Green, ASME A112.18.1/CSA B125.1 and all applicable requirements therein including NSF 61/9G & 372
- Meets CalGreen and Georgia SB370 requirements
- Complies with California Proposition 65 and with the Federal Safe Drinking Water Act
- The backflow protection system in the device consists of two independently operating check valves, a primary and a secondary which prevent backflow

- ADA  for lever handle

**WARRANTY**

- Lifetime limited warranty against leaks, drips and finish defects to the original homeowner
  - 10 year limited warranty when used in a multifamily installation
  - 5 year limited warranty when used in a commercial installation
- Visit [www.moen.com/support](http://www.moen.com/support) for complete details and limitations

*Specifications*

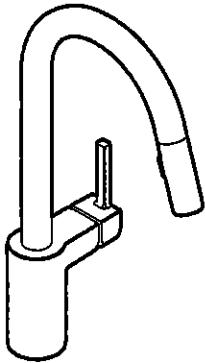

**ALIGN™**  
**Single Handle High Arc**  
**Pulldown Kitchen Faucet**

**Models:** 7565 series

**NOTE:** THIS FAUCET IS DESIGNED TO BE INSTALLED  
THROUGH 1 HOLE, 1-1/2" (38mm) MIN. DIA.  
(OPTIONAL 3-HOLE ESCUTCHEON 141002 AVAILABLE)

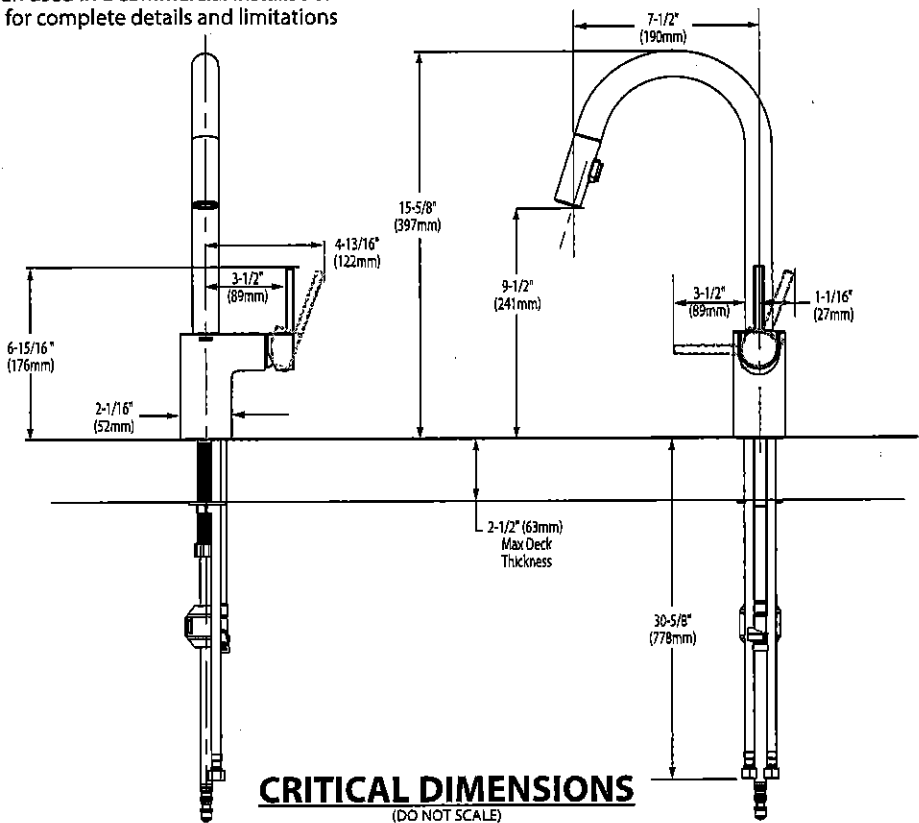

M. N.

UK 3 WALLACETON  
LOT 3185A-3  
20-1606 ELEV B W03  
THE GRASSFIELD

2 of 3

*American  
Standard*

 **BARRIER FREE (ABOVE COUNTER OR DROP-IN ONLY)**

**BOULEVARD®  
PEDESTAL SINK**  
VITREOUS CHINA

**BOULEVARD® PEDESTAL SINK**

- ☐ 0641.800 Faucet holes on 8" (203mm) centers (Illustrated)
- ☒ 0641.400 Faucet holes on 4" (102mm) centers
- ☐ 0641.100 Center hole only
  - Classic styled rectangular pedestal lavatory
  - Vitreous china
  - Rear overflow
  - Supplied with mounting kit
  - Right Height® for greater comfort during use
  - Faucet ledge with large deck area (faucet not included)
  - **Design coordinates with Boulevard® Toilet**
  - Basin has flat bottom to also allow use as an **above counter sink** or a **drop-in sink** (with u-shaped cut out)

**Nominal Dimensions:**  
24" x 19" x 35-1/2"  
(610 x 483 x 902mm)

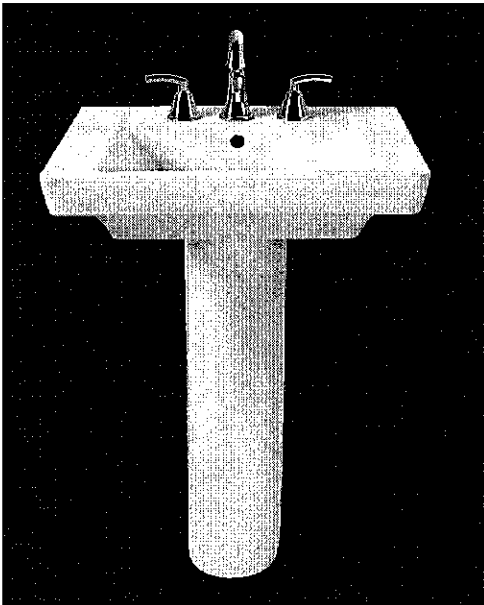

- ☐ 0641.008 Pedestal top-8" (203mm) centers
- ☐ 0641.004 Pedestal top-4" (102mm) centers
- ☐ 0641.001 Pedestal top-center hole only
- ☐ 0010.000 Pedestal only

SEE REVERSE FOR ROUGHING-IN DIMENSIONS

**Bowl sizes:**  
17" (432mm) wide,  
12-1/2" (318mm) front to back,  
5" (127mm) deep

**Compliance Certifications -  
Meets or Exceeds the Following Specifications:**  
• ASME A112.19.2 - 2008/CSA B45.1-08

<p><b>To Be Specified:</b></p> <p><input type="checkbox"/> Color: <input type="checkbox"/> White <input type="checkbox"/> Linen</p> <p><input type="checkbox"/> Faucet Finish:</p> <p><input type="checkbox"/> Supplies:</p> <p><input type="checkbox"/> 1-1/4" Trap:</p> <p><input type="checkbox"/> Nipple:</p>
---

\* See faucet section for additional models available

M.N.

22 of 31

**BOULEVARD®**  
**PEDESTAL SINK**  
VITREOUS CHINA



**ABOVE COUNTER CONFIGURATION**

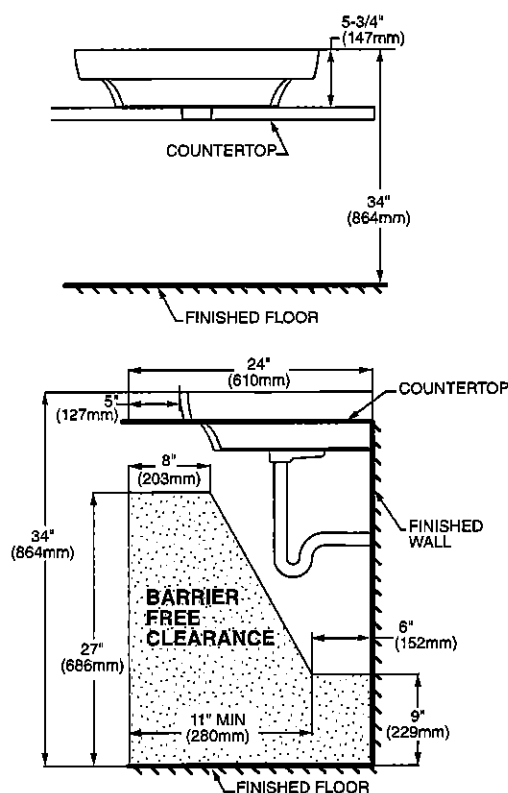

## DROP-IN SINK CONFIGURATION

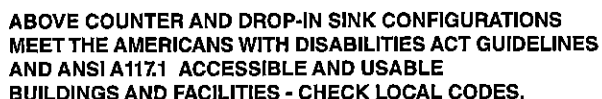

Top of sink installed at 34" (864mm) height from finished floor.  
Sink installed 5" (127mm) minimum from front edge of countertop.  
Provide 27" (686mm) knee clearance area.

**NOTES:**  
 \* DIMENSIONS SHOWN FOR LOCATION OF SUPPLIES AND "P" TRAPS ARE SUGGESTED.  
 ▼ PEDESTAL ANCHORING SCREWS NOT INCLUDED.  
 ■ SUITABLE FOR REINFORCEMENT ONLY. ACTUAL DIMENSIONS MUST BE TAKEN FROM FIXTURE.  
 FITTING NOT INCLUDED AND MUST BE ORDERED SEPARATELY.  
 PROVIDE SUITABLE REINFORCEMENT FOR ALL WALL SUPPORTS.  
 INSTALLATION INSTRUCTIONS SUPPLIED WITH LAVATORY.

**IMPORTANT:** Dimensions of fixtures are nominal and may vary within the range of tolerance established by ANSI Standard A112.19.2. These measurements are subject to change or cancellation. No responsibility is assumed for use of superseded or voided pages.

M. N.



UK 3 WALLACETON  
LOT 3185A-3  
20-1606 ELEV B W0B  
THE GRASSFIELD

23 of 31



COLONY™  
COUNTERTOP SINK  
VITREOUS CHINA

COLONY COUNTERTOP SINK

- Vitreous china
- Self-rimming
- Front overflow
- Supplied with template
- Faucet deck  
(Faucet shown not included)

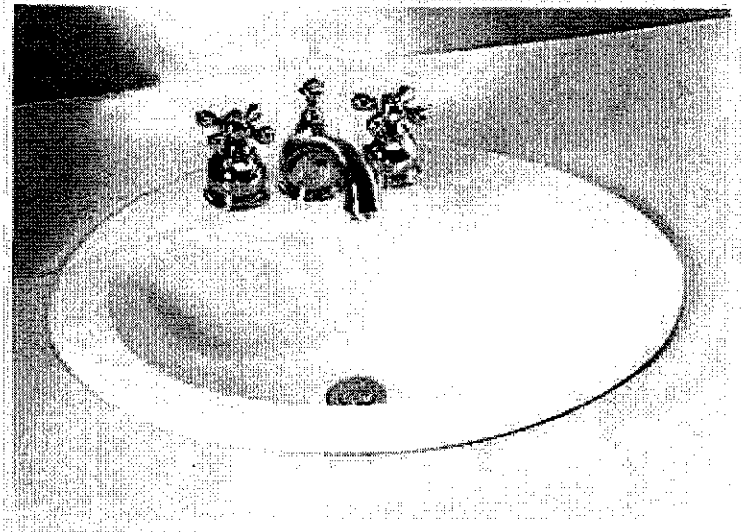

- ☐ 0346 803  
Faucet holes on 203mm (8") centres
- ☒ 0346 403 (Illustrated)  
Faucet holes on 102mm (4") centres
- ☐ 0346 001  
Centre hole only

Nominal Dimensions:  
521 x 448mm (20-1/2" x 17-5/8")

Bowl sizes:  
422mm (16-5/8") wide, 279mm (11") front to back, 143mm (5-5/8") deep

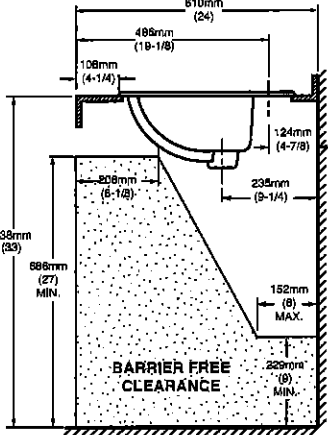
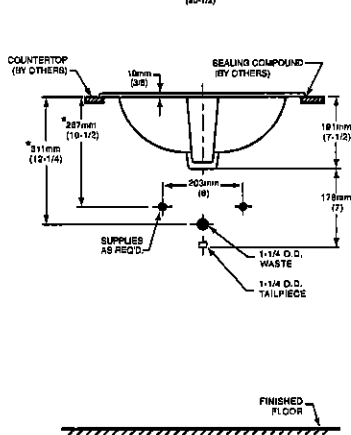
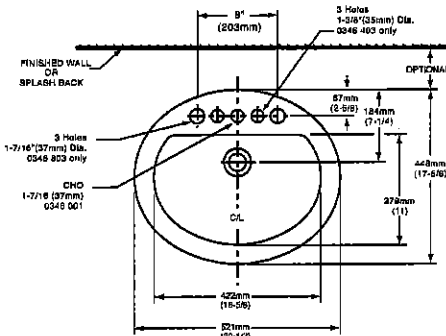

COMPLIANCE CERTIFICATIONS –  
Meets or exceeds the following Specifications:  
• ASME A112.19.2M for Vitreous China Fixtures.  
• CAN/CSA B45 Series.

- To Be Specified
- ☐ Colour: ☐ White ☐ Bone ☐ Silver Gray ☐ Linen
  - ☐ Faucet\*:
  - ☐ Faucet Finish:
  - ☐ Supplies & Stops:
  - ☐ Trap 1-1/4" (32 mm):

NOTES:  
\* DIMENSIONS SHOWN FOR LOCATION OF SUPPLIES AND "P" TRAP ARE SUGGESTED. FOR COUNTERTOP CUTOUT AND INSTALLATION INSTRUCTIONS USE TEMPLATE SUPPLIED WITH SINK.  
FAUCETS NOT INCLUDED AND MUST BE ORDERED SEPARATELY.  
IMPORTANT: Dimensions of fixtures are nominal and may vary within the range of tolerances established by ANSI Standard A112.19.2.  
These measurements are subject to change or cancellation. No responsibility is assumed for use of superseded or voided pages.

\* See faucet section for additional models available

M.N.

UK 3 WALLACETON  
LOT 3185A-3  
20-1606 ELEV B WOB  
THE GRASSFIELD

24 of 31



DEMI™  
Product Specification Sheet

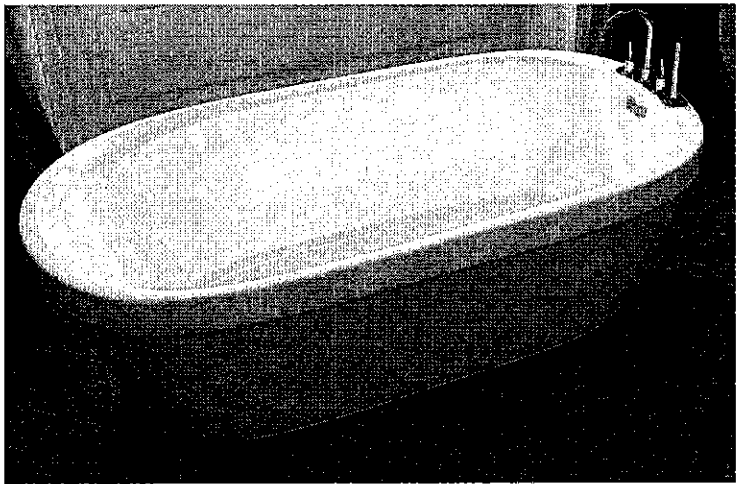

Two Piece Freestanding Collection

CF2007	Two Piece Freestanding Soaker
Size:	60" x 32" x 22" 1524 mm x 813 mm x 559 mm

PRODUCT FEATURES & BENEFITS

- Vacuum formed acrylic reinforced with fiberglass
- Scratch, stain and fade resistant high gloss finish
- Installation friendly two piece design
- Accepts deck mounted faucet
- Includes integral pop up drain and rectangular overflow
- Includes levelling feet

TWO PIECE ASSEMBLY

FRONT VIEW

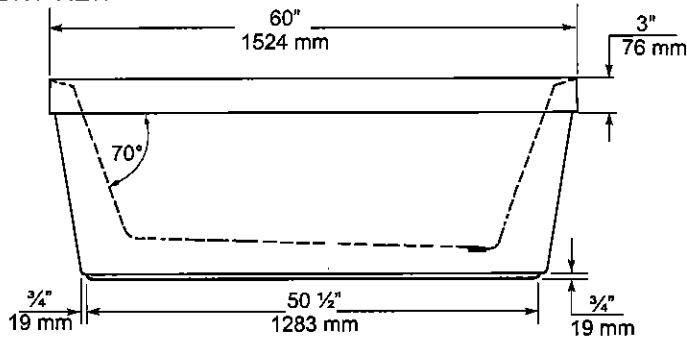

END VIEW

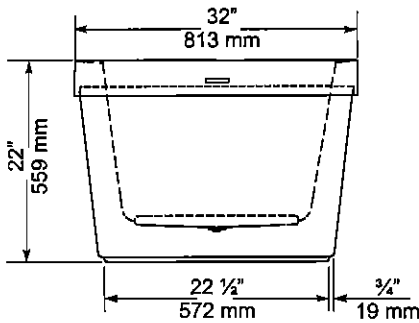

TOP VIEW

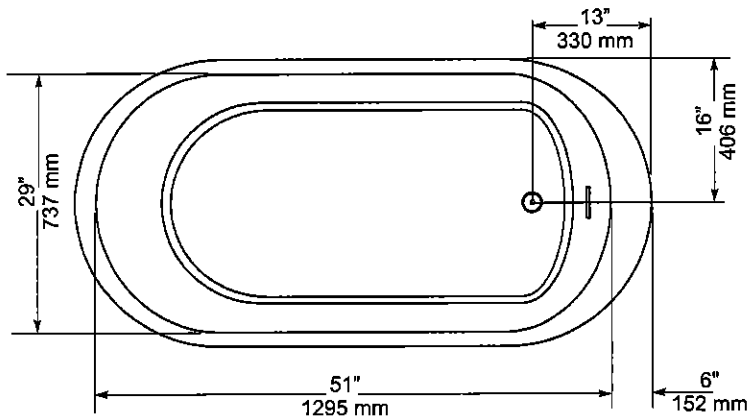

GENERAL SPECIFICATIONS		
Average Weight	90 lb	41 kg
Bathing Well at bottom	43"x 20"	1092 x 508 mm
Capacity Drain to Overflow		195 litres
Water Depth Drain to Overflow	16"	406 mm
Drain Opening (dia.)	2"	51 mm
Overflow Opening	2 1/4"x 1/2"	57 x 13 mm
Drain to Floor Clearance	3 1/4"	83 mm

**NOTES:** Please confirm measurements on actual product to ensure proper identification. Bathtub to be installed on the floor supported by 5 self levelling feet. Adjust if required to level the bathtub for adequate drainage. Refer to installation instructions for additional information.

**IMPORTANT:** Dimensions of fixtures are nominal and may vary  $\pm 1/4"$  (6 mm). Weight may vary  $\pm 5$  lb (2.3 kg). Drawing is not to scale. These measurements are subject to change at manufacturer's discretion.

Compliance Certifications -  
Meets or Exceeds the following Specifications:  
• CAN/CSA - B45 Series



M. N

UK 3 WALLACETON  
LOT 3185A-3  
20-1606 ELEV B WOB  
THE GRASSFIELD

25 of 31

American Standard  
Style That Works Better

FloWise™ DUAL FLUSH  
ELONGATED TOILET  
VITREOUS CHINA

FloWise™ DUAL FLUSH ELONGATED TOILET

- 2476 216
  - Vitreous china
  - Low-consumption Dual Flush
    - Full flush 6.0 Lpf/1.3 gpf,
    - Partial flush 3.0 Lpf/0.66 gpf.
  - Elongated wash down bowl
  - Internal trapway fully-glazed,  
2-1/4" (57mm) ballpass
  - Concealed trapway bowl
  - Chrome-plated top mounted  
push button actuator
  - Easy to clean sanitary dam on bowl
  - Includes Elongated Slow Close Seat
  - 100% factory flush tested
  - 2 bolt caps

Separate Component Parts:

- 3067 316 Elongated Bowl with Slow Close Seat
- 4035 216 Unlined Tank

- 2476 516 Same as above with Lined tank
  - 3067 316 Elongated Bowl
  - 4035 516 Lined Tank

Nominal Dimensions:  
794 x 432 x 765mm  
(31-1/4" x 17" x 30-1/8")

Compliance Certifications -  
Meets or Exceeds the Following Specifications:

- ASME A112.19.2M (and 19.6M)
- CAN/CSA B45 series

- To Be Specified
- Colour: 020 White
  - Supply with stop:

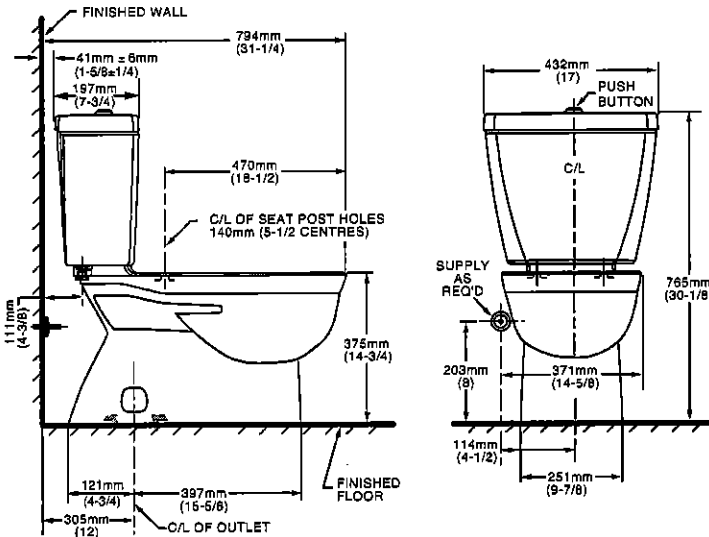
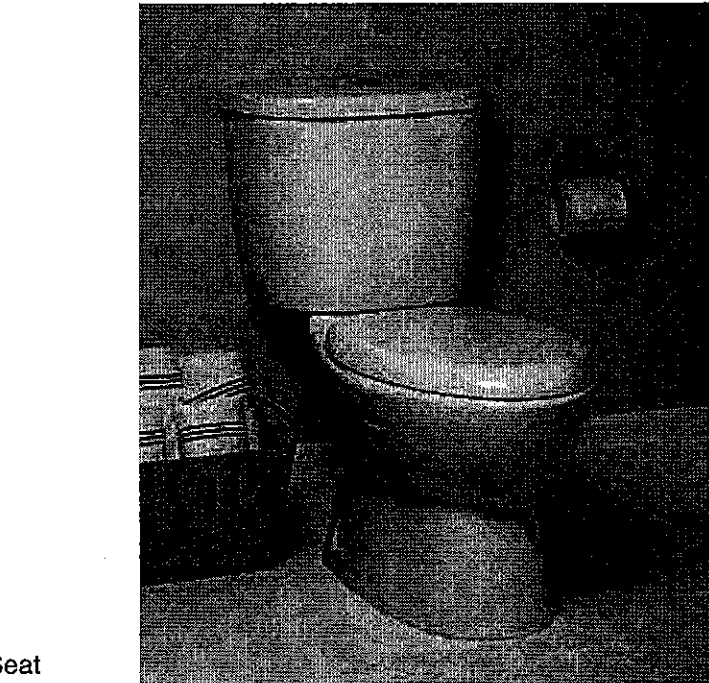

NOTES:  
THIS TOILET IS DESIGNED TO ROUGH-IN AT A MINIMUM DIMENSION OF 305MM (12") FROM FINISHED WALL TO C/L OF OUTLET.  
SUPPLY NOT INCLUDED WITH FIXTURE AND MUST BE ORDERED SEPARATELY.  
\* DIMENSION SHOWN FOR LOCATION OF SUPPLY IS SUGGESTED.  
FOR ADDITIONAL INFORMATION REFER TO INSTALLATION INSTRUCTIONS SUPPLIED.  
IMPORTANT: Dimensions of fixtures are nominal and may vary within the range of tolerance established by ANSI Standard A112.19.2  
These measurements are subject to change or cancellation. No responsibility is assumed for use of superseded or voided pages.

UPGRADED VALUE ADDED FEATURES AT NO EXTRA CHARGE

M.N

UK 3 WALLACETON  
LOT 3185A-3  
20-1606 ELEV B WOB  
THE GRASSFIELD

26 of 31

MOEN®

Specifications

DESCRIPTION

- Metal construction with various finishes identified by suffix
- 16" long 3/8" tubing connections
- Includes metal or 50/50 pop-up type waste assembly where noted

OPERATION

- Pivot action lever style handle
- Temperature controlled through 180° degree arc of handle travel

FLOW

- Flow is limited to 1.5 gpm max (5.7L/min) at 60 psi

CARTRIDGE

- 1225 cartridge design
- Nonmetallic/nonferrous and stainless steel material
- Can accommodate reversed piping and back to back installations

STANDARDS

- Third party certified to WaterSense®, CSA B-125.1, ASME A112.18.1 and all applicable requirements referenced therein including NSF61/9
- Complies with California Proposition 65 and with the Federal Safe Drinking Water Act
- ADA  for lever handle

WARRANTY

- Lifetime limited warranty against leaks, drips and finish defects to the original consumer purchaser
- 5 year warranty if used in commercial installations

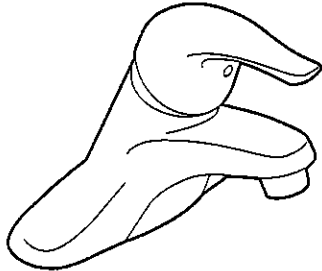

**CHATEAU®**  
Single-Handle Lavatory Faucet

with Metal Waste Assembly

Model: L4625 series  
L4631BC

**Bulk Packed (12 per carton):**  
L64624 series

with 50/50 Waste Assembly

**Bulk Packed (12 per carton):**  
L64625 series

Less Waste

**Bulk Packed (12 per carton):**  
L64600 series

**NOTE:** THIS FAUCET IS DESIGNED TO BE  
INSTALLED THRU 3-1" DIA. HOLES, 2" ON CENTER

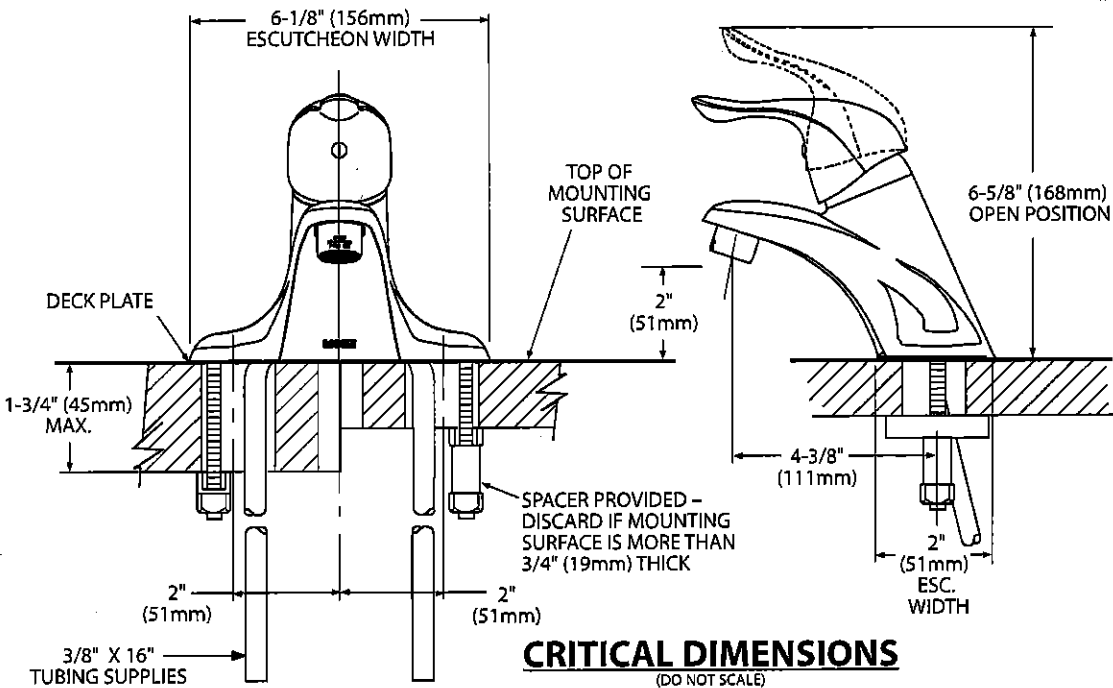

M. N.

UK 3 WALLACETON  
LOT 3185A-3  
20-1606 ELEV B W0B  
THE GRASSFIELD

27 of 31



Buy it for looks. Buy it for life.®

There is more than 1 version of this model.  
Page down to identify the version you have.

DESCRIPTION

- Metal construction with various finishes identified by suffix
- Includes non-metallic showerhead, arm, flange and non-metallic diverter tub spout

OPERATION

- Handle operates counterclockwise through a 270° arc with off at 6 o'clock and maximum hot at the 9 o'clock position. Shut off in clockwise direction
- Adjustable temperature limit stop to control maximum hot water temperature
- Pressure balancing mechanism maintains selected discharge temperature to ± 3°

FLOW

- Showerhead is limited to 2.5 gpm (9.5 L/min) at 80 psi
- EP suffix models are limited to 1.75 gpm (6.6 L/min) at 80 psi
- NH suffix models contain no showerhead

CARTRIDGE

- 1222 cartridge design
- Accommodates back to back installations
- Nonmetallic/nonferrous and stainless steel material

STANDARDS

- Third party certified to meet ASME A112.18.1/CSA B125.1 and all applicable requirements referenced therein
- EP suffix models are third party certified to WaterSense®
- ADA ♿ for lever handle

WARRANTY

- Lifetime limited warranty against leaks, drips and finish defects to the original consumer purchaser
- 5 year warranty if used in commercial installations

Specifications

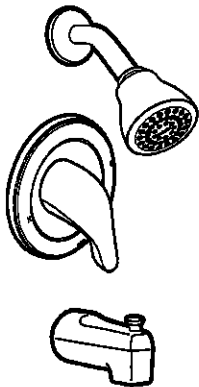

CHATEAU® POSI-TEMP®  
Single-Handle Tub/Shower Trim Kit

Models: TL181 series - valve trim only  
(Bulk Packed 12 per carton)  
TL182 series - shower trim only  
(Bulk Packed 12 per carton)  
TL183 series - tub/shower trim  
(Bulk Packed 12 per carton)

Valves: 62300 series  
2500 series

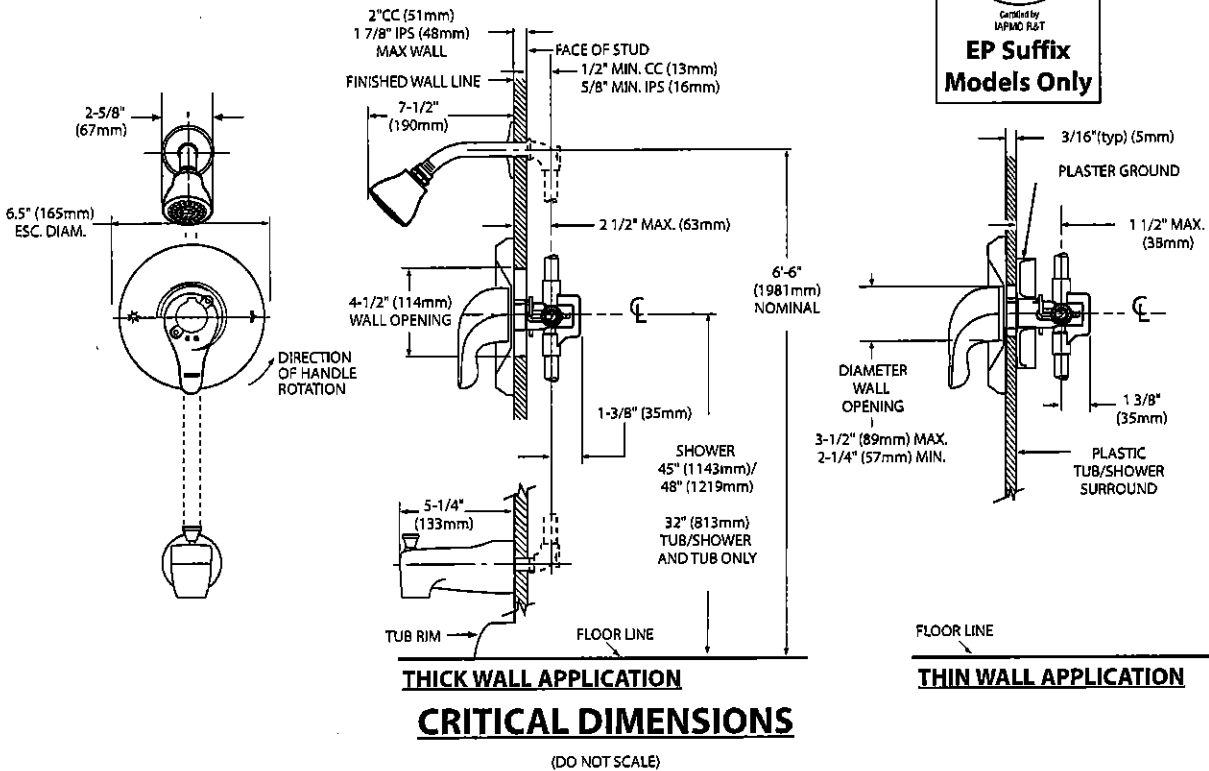
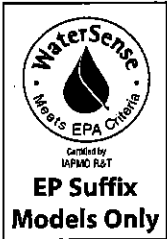

M. N.

UK 3 WALLACETON  
LOT 3185A-3  
20-1606 ELEV B WAB  
THE GRASSFIELD

28 of 31

MOEN®

Specifications

DESCRIPTION

- Metal construction with various finishes identified by suffix

OPERATION

- Lever style handles with hot and cold color indicator
- Rotate hot side handle counterclockwise to open (clockwise to close) and the cold side handle (clockwise to open) and (counterclockwise to close)

STANDARDS

- Third party certified to: ASME A112.18.1/CSA B-125.1, and all applicable requirements referenced therein
- ADA  for lever handles

WARRANTY

- Lifetime limited warranty against leaks, drips and finish defects to the original homeowner
  - 10 year limited warranty when used in a multi-family installation
  - 5 year limited warranty when used in a commercial installation
- Visit [www.moen.com/support](http://www.moen.com/support) for complete details and limitations

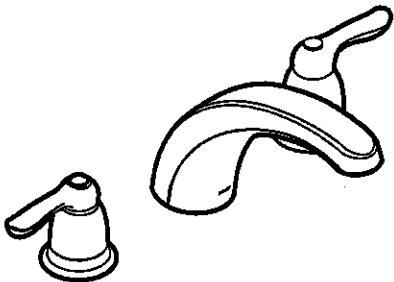

CHATEAU®  
Two-Handle Garden Tub Trim

Models: T994 series

Valves: 4792, 4793, 4794, 4796, 4797, 4798

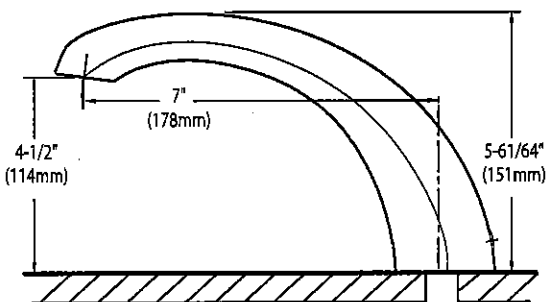
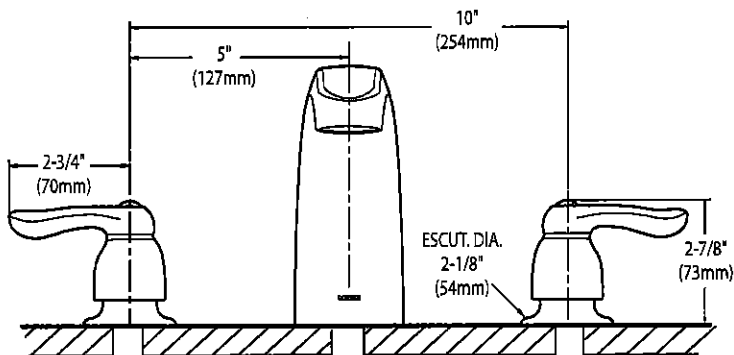

CRITICAL DIMENSIONS  
(DO NOT SCALE)

M. N.

UK 3 WALLACETON  
LOT 3185A-3  
20-1606 ELEV B W&B  
THE GRASSFIELD

29 of 31

WMH31017H  
OVER-THE-RANGE MICROWAVE

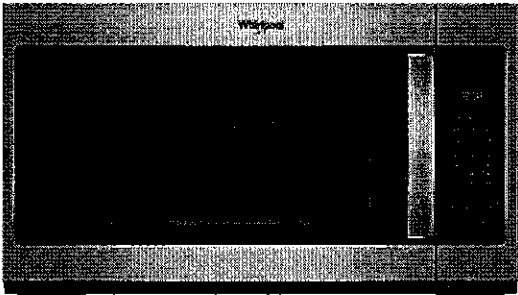

DISHWASHER-SAFE TURNTABLE PLATE

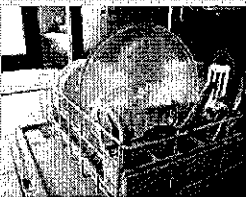

Clean up spills on the turntable by simply putting it in the dishwasher.

2-SPEED, 300 CFM MOTOR CLASS\*



Match the right amount of ventilation to the dish being prepared and quickly get rid of cooking odors with two different fan speed settings.

MICROWAVE PRESETS

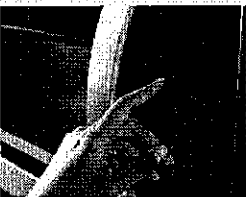

Get just the right amount of heat and time, whether you're cooking or defrosting, with specific preset options.

OTHER FEATURES

- Add 30 seconds option
- Electronic touch controls
- Adjustable cooktop lighting

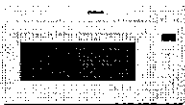

White (W)



Black (B)



Fingerprint Resistant Stainless Steel (Z)



Silver (S)

MODEL	WMH31017HW	WMH31017HB	WMH31017HZ	WMH31017HS
Max height (in)	17-1/8"	17-1/8"	17-1/8"	17-1/8"
Width (in)	29-15/16"	29-15/16"	29-15/16"	29-15/16"
Depth (in)	15-9/16"	15-9/16"	15-9/16"	15-9/16"

Whirlpool®

\*Performance varies based on installation.  
©/™ ©2018 Whirlpool. All rights reserved. 1/18. WC170107A

M.N.

VENTING DESIGN SPECIFICATIONS

This section is intended for architectural designer and builder/contractor reference only.

NOTES:

- Vent materials needed for installation are not provided with microwave hood combination.
- We do not recommend using a flexible metal vent.
- To avoid possible product damage, be sure to vent air outside, unless using recirculation installation. Do not vent exhaust air into concealed spaces, such as spaces within walls or ceilings, attics, crawl spaces, or garages.

For optimal venting installation, we recommend:

- Using roof or wall caps that have backdraft dampers
- Using a rigid metal vent
- Using the most direct route by minimizing the length of the vent and number of elbows to provide efficient performance
- Using uniformly sized vents
- Using duct tape to seal all joints in the vent system
- Using caulking compound to seal exterior wall or roof opening around cap
- Not installing 2 elbows together for optimal hood performance

If venting through the wall, be sure that there is proper clearance within the wall for the damper to open fully.

If venting through the roof, and rectangular-to-round transition is used, be sure there are at least 3" (7.6 cm) of clearance between the top of the microwave oven and the transition piece. See "Rectangular-to-Round Transition" illustration.

Rectangular-to-Round Transition

NOTE: The minimum 3" (7.6 cm) clearance must exist between the top of the microwave oven and the rectangular to round transition piece so that the damper can open freely and fully.

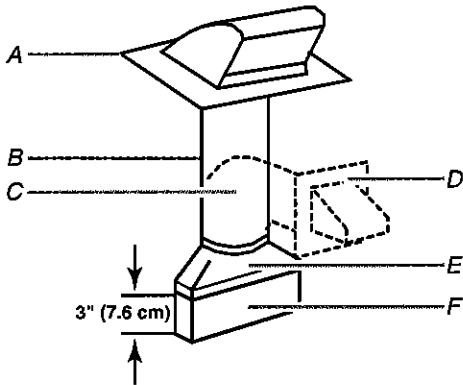

- A. Roof cap
- B. 6" (15.2 cm) min. diameter round vent
- C. Elbow (for wall venting only)
- D. Wall cap
- E. 3/4" x 10" to 6" (8.3 x 25.4 cm to 15.2 cm) rectangular to round transition piece
- F. Vent extension piece, at least 3" (7.6 cm) high

Recommended Standard Fittings

The following length equivalents are for use when figuring vent length. See the examples in "Recommended Vent Length".

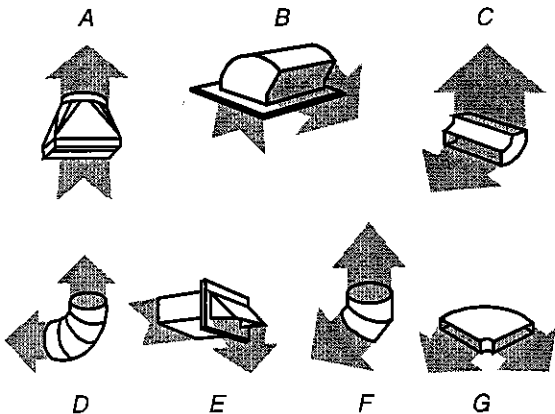

- A. Rectangular-to-round transition piece: 3/4" x 10" to 6" = 5 ft (8.3 x 25.4 cm to 15.2 cm = 1.5 m)
- B. Roof cap: 3/4" x 10" = 24 ft (8.3 x 25.4 cm = 7.3 m)
- C. 90° elbow: 3/4" x 10" = 25 ft (8.3 x 25.4 cm = 7.6 m)
- D. 90° elbow: 6" = 10 ft (15.2 cm = 3 m)
- E. Wall cap: 3/4" x 10" = 40 ft (8.3 x 25.4 cm = 12.2 m)
- F. 45° elbow: 6" = 5 ft (15.2 cm = 1.5 m)
- G. 90° flat elbow: 3/4" x 10" = 10 ft (8.3 x 25.4 cm = 3 m)

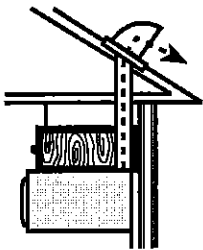

Roof venting

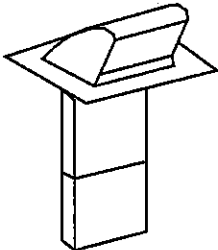

Roof cap

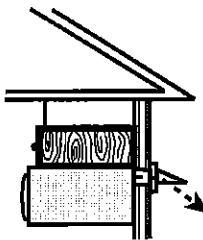

Wall venting



Wall cap



31 of 31

Recommended Vent Length

A 3 1/4" x 10" (8.3 x 25.4 cm) rectangular or 6" (15.2 cm) round vent should be used.

The total length of the vent system including straight vent, elbow(s), transitions, and wall or roof caps must not exceed the equivalent of 140 ft (42.7 m) for either type of vent. See the "Recommended Standard Fittings" section for equivalent lengths.

For best performance, use no more than three 90° elbows.

To calculate the length of the system you need, add the equivalent lengths of each vent piece used in the system. See the following examples:

3 1/4" x 10" (8.3 x 25.4 cm) vent system = 73 ft (22.2 m) total

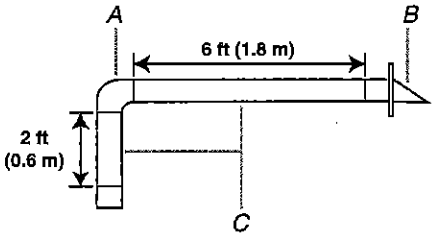

- A. One 3 1/4" x 10" (8.3 x 25.4 cm) 90° elbow = 25 ft (7.6 m)
- B. 1 wall cap = 40 ft (12.2 m)
- C. 2 ft (0.6 m) + 6 ft (1.8 m) straight = 8 ft (2.4 m)

6" (15.2 cm) vent system = 73 ft (22.2 m) total

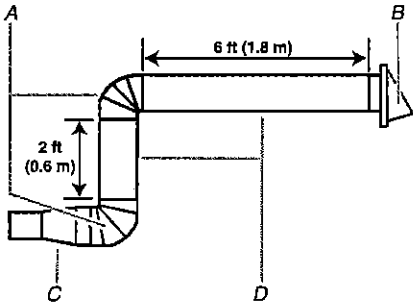

- A. Two 90° elbows = 20 ft (6.1 m)
- B. 1 wall cap = 40 ft (12.2 m)
- C. 1 rectangular-to-round transition piece = 5 ft (1.5 m)
- D. 2 ft (0.6 m) + 6 ft (1.8 m) straight = 8 ft (2.4 m)

If the existing vent is round, a rectangular-to-round transition piece must be used. In addition, a rectangular 3" (7.6 cm) extension vent between the damper assembly and rectangular-to-round transition piece must be installed to keep the damper from sticking.

M.N