

Sales Selection Sheet
Checklist

1 of 43

LOT 3188A-2 Model: 20-1456 B The Hampton

PURCHASERS: JITI KALOTI/

VENDOR: Heathwood Homes (Huron) Limited

UPGRADE DECK TO 8FT X 8FT
OPTIONAL DOUBLE SINKS IN MASTER ENSUITE VANITY

- ☒ FINISHED BASEMENT
☐ COLD CELLAR

UPGRADED / MODIFIED ELEVATION

- ☐ CORNER UPGRADE
☐ REAR UPGRADE

CEILING UPGRADE - SMOOTH

- ☒ MAIN FLOOR
☐ SECOND FLOOR
☐ BASEMENT

ADDITIONAL ROUGH-INS

- ☐ 200 AMP SERVICE
☐ WET BAR ROUGH-IN
☐ HUMIDIFIER
☒ AIR CONDITIONING

GAS ROUGH-IN

- ☐ STOVE
☐ DRYER
☐ BBQ
☐ ADDITIONAL FIREPLACE

KITCHEN: HOODFAN VENTING SIZE

- ☒ 6 IN ROUND DUCT
☐ 7 IN ROUND DUCT

| | |
|-------------------------------|--------------|
| FULL BASEMENT STAIRS: | N/A |
| UPPER BASEMENT STAIRS: | All Oak |
| LOWER BASEMENT STAIRS: | Carpet Grade |
| MAIN STAIRS: | All Oak |
| MEDIA STAIRS (if applicable): | N/A |
| LOFT STAIRS (if applicable): | N/A |

JAN 12/22 SIGNATURE
Date Purchaser: DD FILE

JAN. 12/22 TINA LEFUR
Date Decor Consultant:

APPROVED

Date Purchaser:

-01- 12 2022 M. Rosen
Date Heathwood Homes (Huron) Limited
Approved

Locked Date:

JITI KALOTI/
Project: Wallaceton
Unit: 3188A-2, Phase: 3
Model: 20-1456 B The Hampton

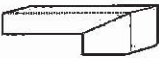
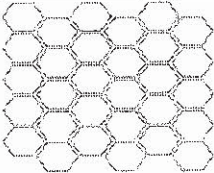

Kitchen

| | | |
|-----------------------------|------|---|
| Cabinet Colour/Style | 9111 | VIKING III SIMCOE ORCHID 3DL ***STD*** |
| Countertop | 9069 | MSI Quartz GROUP 1 ICED WHITE ***STD*** |
| Countertop Edge | 4005 | DOUBLE MITRE 1 1/2 INCH ***UPG***  |
| Cabinet Hardware | 2086 | 9677-HARDWARE ***STD*** |
| Island Cabinet Colour/Style | 9111 | VIKING III SIMCOE ORCHID 3DL ***STD*** |
| Island Countertop | 9069 | MSI Quartz GROUP 1 ICED WHITE ***STD*** |
| Backsplash | 8106 | OD.ON.TGR.02.HEX.MT-ONTARIO HEXAGON MATTE-TENDER GREY ***2*** |
| Backsplash Grout | 2226 | Grout-(00) White ***STD*** |
| Backsplash Tile Pattern | 3110 | HORIZONTAL HEX ***STD***  |
| HoodFan | 9393 | SCB51930-CYCLONE 30 inch CANOPY CHIMNEY HOODFAN-SS PAGES 30-31 |
| Appliances | 9393 | Purchasers have been advised: standard fridge opening is a minimum 37 3/8 x 73 3/8". Ice Waterline Rough-In is included. |
| Appliances | 9393 | Standard stove opening is 30" and standard dishwasher opening is 24". Any gas stove will require backsplash or stainless steel backing to avoid fire hazards. |
| Appliances | 9393 | Purchasers acknowledge: Heathwood Homes and its contractors will not be responsible for any kitchen cabinet changes due to appliances dimension changes after |
| Comment | | |

Kitchen/Breakfast

| | | |
|--------------------|------|--|
| Flooring | 9393 | GE.MD.WHT.1818.MT Madison Series White Matte 18 |
| Floor Tile Grout | 2225 | Grout-(27) Silver ***STD*** |
| Floor Tile Pattern | 3000 | STANDARD SQUARE ***STD***  |



JITI KALOTI/
Project: Wallaceton
Unit: 3188A-2, Phase: 3
Model: 20-1456 B The Hampton

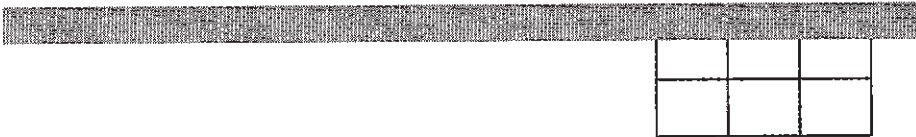

Comment

Hall

Flooring

9358

 Red Oak Pearl-Vintage Engineered-TITANIUM-3/4 inch x 3 1/4 inch ***STD***

Comment

7

Foyer

Flooring

9358

 GE.MD.WHT.1818.MT Madison Series White Matte 18

Floor Tile Grout

2225

 Grout-(27) Silver ***STD***

Floor Tile Pattern

3000

 STANDARD SQUARE ***STD***

Comment

Mud Room

Flooring

3000

 GE.MD.WHT.1818.MT Madison Series White Matte 18

Floor Tile Grout

2225

 Grout-(27) Silver ***STD***

Floor Tile Pattern

3000

 STANDARD SQUARE ***STD***

Comment

Powder Room

Flooring

3000

 GE.MD.WHT.1818.MT Madison Series White Matte 18

Floor Tile Grout

2225

 Grout-(27) Silver ***STD***

JITI KALOTI/
Project: Wallaceton
Unit: 3188A-2, Phase: 3
Model: 20-1456 B The Hampton

| | | | | | | | | | | | |
|---------------------------|------|--|--|--|--|--|--|--|--|--|--|
| Floor Tile Colour | 2225 | Great (27) Silver STD | | | | | | | | | |
| Floor Tile Pattern | 3000 | STANDARD SQUARE ***STD*** <table><tr><td></td><td></td><td></td></tr><tr><td></td><td></td><td></td></tr><tr><td></td><td></td><td></td></tr></table> | | | | | | | | | |
| | | | | | | | | | | | |
| | | | | | | | | | | | |
| | | | | | | | | | | | |
| Plumbing Fixture (Colour) | 1737 | Plumbing Fixtures-WHITE ***STD*** | | | | | | | | | |
| Comment | | | | | | | | | | | |

Great Room

| | | |
|----------|------|---|
| Flooring | 9358 | Red Oak Pearl-Vintage Engineered-TITANIUM-3/4 inch x 3 1/4 inch ***STD*** |
| Comment | | |

Upper Hall

| | | |
|----------|------|---|
| Flooring | 9358 | Red Oak Pearl-Vintage Engineered-TITANIUM-3/4 inch x 3 1/4 inch ***UPG*** |
| Comment | | |

Finished Basement (Rec) Room/Hall

| | | |
|----------|------|---|
| Flooring | 9248 | DY 89418 -Dynasty Tex-BLACK ICE-40 oz Poly***STD*** |
| Comment | | |

Master Bedroom

| | | |
|----------|------|--|
| Flooring | 9248 | DY 89418 -Dynasty Tex-BLACK ICE-40 oz Poly***STD *** |
| Comment | | |

Bedroom 2

| | | |
|----------|------|--|
| Flooring | 9248 | DY 89418 -Dynasty Tex-BLACK ICE-40 oz Poly***STD *** |
|----------|------|--|

JITI KALOTI/
Project: Wallaceon
Unit: 3188A-2, Phase: 3
Model: 20-1456 B The Hampton

Comment

Bedroom 3

Flooring

9248

DY 89418 -Dynasty Tex-BLACK ICE-40 oz Poly***STD***

Comment

Master Ensuite

Cabinet Colour/Style

9156

Viking III-SIMCOE-RAIN CLOUD-3DL ***STD***

Countertop

8796

6698-46-Countertop-PALOMA POLAR ETCHINGS
FINISH-Formica ***STD***

Countertop Edge

1111

N/A *****

Cabinet Hardware

2086

9677-HARDWARE ***STD***

Floor Tile

2086

GE.MD.WHT.1818.MT Madison Series White Matte 18

Floor Tile Grout

2225

Grout-(27) Silver ***STD***

Floor Tile Pattern

3000

STANDARD SQUARE ***STD***

Shower Floor Tile

8661

OD.ON.SWT.0202.MT.N-Ontario Series Mosaic-Snow
White Matte-2 x 2 ***STD***

Shower Floor Tile Grout

2226

Grout-(00) White ***STD***

Shower Floor Tile Pattern

3000

STANDARD SQUARE ***STD***

Shower Wall Tile

9020

QT.WV.WHT.0810-Weave-White-8 x 10 ***STD***

Shower Wall Tile Grout

2226

Grout-(00) White ***STD***

Shower Wall Tile Pattern

3070

HORIZONTAL STACKED ***STD***

JITI KALOTI/
Project: Wallaceton
Unit: 3188A-2, Phase: 3
Model: 20-1456 B The Hampton

| | |
|----------------------------|---|
| | |
| | |
| Shower Jamb(s) and Sill(s) | 8923 Shower Jamb / Sill-Thassos White ***STD*** |
| Plumbing Fixture (colour) | 1737 Plumbing Fixtures-WHITE ***STD*** |
| Comment | |

Main Bathroom

| | | | | | | | | | | |
|---------------------------|--|--|--|--|--|--|--|--|--|--|
| Cabinet Colour/Style | 9111 VIKING III SIMCOE ORCHID 3DL ***STD*** | | | | | | | | | |
| Countertop | 8796 6698-46-Countertop-PALOMA POLAR ETCHINGS FINISH-Formica ***STD*** | | | | | | | | | |
| Countertop Edge | 1111 N/A ***** | | | | | | | | | |
| Cabinet Hardware | 2086 9677-HARDWARE ***STD*** | | | | | | | | | |
| Flooring | 2086 GE.MD.WHT.1818.MT Madison Series White Matte 18 | | | | | | | | | |
| Floor Tile Grout | 2225 Grout-(27) Silver ***STD*** | | | | | | | | | |
| Floor Tile Pattern | 3000 STANDARD SQUARE ***STD*** <table><tr><td></td><td></td><td></td></tr><tr><td></td><td></td><td></td></tr><tr><td></td><td></td><td></td></tr></table> | | | | | | | | | |
| | | | | | | | | | | |
| | | | | | | | | | | |
| | | | | | | | | | | |
| Tub Wall Tile | 9022 QT.WV.TGR.0810-Weave-Tender Grey-8 x 10 ***STD*** | | | | | | | | | |
| Tub Wall Tile Grout | 2226 Grout-(00) White ***STD*** | | | | | | | | | |
| Tub Wall Tile Pattern | 3070 HORIZONTAL STACKED ***STD*** <table><tr><td></td><td></td></tr><tr><td></td><td></td></tr><tr><td></td><td></td></tr><tr><td></td><td></td></tr></table> | | | | | | | | | |
| | | | | | | | | | | |
| | | | | | | | | | | |
| | | | | | | | | | | |
| | | | | | | | | | | |
| Plumbing Fixture (Colour) | 1737 Plumbing Fixtures-WHITE ***STD*** | | | | | | | | | |
| Comment | | | | | | | | | | |

Finished Basement Bathroom

| | |
|----------------------|---|
| Cabinet Colour/Style | 9156 Viking III-SIMCOE-RAIN CLOUD-3DL ***STD*** |
| Countertop | 8796 6698-46-Countertop-PALOMA POLAR ETCHINGS |

JITI KALOTI/
Project: Wallaceton
Unit: 3188A-2, Phase: 3
Model: 20-1456 B The Hampton

| | | | | | | | | | | | |
|---------------------------|------|---|--|--|--|--|--|--|--|--|--|
| | | FINISH-Formica ***STD*** | | | | | | | | | |
| Countertop Edge | 1111 | N/A ***** | | | | | | | | | |
| Cabinet Hardware | 2086 | 9677-HARDWARE ***STD*** | | | | | | | | | |
| Flooring | 2086 | GE.MD.WHT.1818.MT Madison Series White Matte 18 | | | | | | | | | |
| Floor Tile Grout | 2225 | Grout-(27) Silver ***STD*** | | | | | | | | | |
| Floor Tile Pattern | 3000 | STANDARD SQUARE ***STD*** <table><tr><td></td><td></td><td></td></tr><tr><td></td><td></td><td></td></tr><tr><td></td><td></td><td></td></tr></table> | | | | | | | | | |
| | | | | | | | | | | | |
| | | | | | | | | | | | |
| | | | | | | | | | | | |
| Shower Floor Tile | 8661 | OD.ON.SWT.0202.MT.N-Ontario Series Mosaic-Snow White Matte-2 x 2 ***STD*** | | | | | | | | | |
| Shower Floor Tile Grout | 2226 | Grout-(00) White ***STD*** | | | | | | | | | |
| Shower Floor Tile Pattern | 3000 | STANDARD SQUARE ***STD*** <table><tr><td></td><td></td><td></td></tr><tr><td></td><td></td><td></td></tr><tr><td></td><td></td><td></td></tr></table> | | | | | | | | | |
| | | | | | | | | | | | |
| | | | | | | | | | | | |
| | | | | | | | | | | | |
| Wall Tile | 9020 | QT.WV.WHT.0810-Weave-White-8 x 10 ***STD*** | | | | | | | | | |
| Wall Tile Grout | 2226 | Grout-(00) White ***STD*** | | | | | | | | | |
| Wall Tile Pattern | 3070 | HORIZONTAL STACKED ***STD*** <table><tr><td></td><td></td></tr><tr><td></td><td></td></tr><tr><td></td><td></td></tr><tr><td></td><td></td></tr></table> | | | | | | | | | |
| | | | | | | | | | | | |
| | | | | | | | | | | | |
| | | | | | | | | | | | |
| | | | | | | | | | | | |
| Shower Jamb(s) | 8923 | Shower Jamb / Sill-Thassos White ***STD*** | | | | | | | | | |
| Plumbing Fixture (Colour) | 1737 | Plumbing Fixtures-WHITE ***STD*** | | | | | | | | | |
| Comment | | | | | | | | | | | |

Great Room Fireplace

| | | |
|---------------|------|---|
| Type | 8865 | Dimplex-Electric Fireplace-PF3033HL ***STD*** |
| Mantle | 8891 | NF-17-Paint Grade Mantle- Cabinet (Per Plan)-WHITE ***STD*** PAGE 20 |
| Surround Opt. | 1111 | N/A ***** |

JITI KALOTI/
Project: Wallaceton
Unit: 3188A-2, Phase: 3
Model: 20-1456 B The Hampton

| | | |
|------------|------|---|
| Disclaimer | 1111 | Purchasers have been advised: heat from the FP can damage TV above a FP and items placed on mantle. |
| Disclaimer | 1111 | Heathwood and its contractors will not be liable for any damage on items placed/installed above a FP after closing. |
| Comment | | |

Basement Stairs

| | | |
|-------------------------------|------|--|
| Type | 1714 | Carpet Grade Stairs ***STD BASEMENT STAIRS*** |
| Colour | 1111 | N/A ***** |
| Carpet Runner | 1111 | N/A ***** |
| Handrail/Pickets/Post Type | 9119 | Handrail only on closed walls (one or two sides per building code) ***STD*** |
| Handrail/Pickets/Post Colours | 1729 | Carpet Grade-Stain handrail, pickets, stringers, nosing_pos |
| Carpet | 9247 | DY 16611-Dynasty Tex-SANDY BEIGE-40 oz Poly***STD*** |
| Custom Stain/Paint | 1111 | N/A ***** |
| Comment | | |

Basement Stairs Landing(s)

| | | |
|----------|------|---|
| Flooring | 9059 | Red Oak-Vintage 3 1/4 inch Pre-Sanded Smooth Unfinished Red Oak-Unfinished-3/4 inch x 3 1/4inch ***3*** |
| Comment | | |

Main Stairs

| | | |
|-----------------------------|------|---|
| Type | 1712 | Oak Stairs ***STD MAIN STAIRS*** |
| Colour | 7940 | Sambucca STAIN TO COMPLIMENT HARDWOOD AND WILL VARY FROM FLOORING ***99*** |
| Carpet Runner | 1111 | N/A ***** |
| Handrail/Pickets/Posts Type | 7652 | 1 5/16 inch Square pickets with 3 1/2" Square/Cap Post(s)-ALL OAK ***STD*** |

JITI KALOTI/
Project: Wallaceton
Unit: 3188A-2, Phase: 3
Model: 20-1456 B The Hampton

Handrail/Pickets/Posts Colour 1728 Oak Grade-Stain handrail,oak pickets,stringers,treads,risers

Custom Stain/Paint 1111 N/A *****

Comment

Main Stairs Landing(s)

Flooring 9059 Red Oak-Vintage 3 1/4 inch Pre-Sanded Smooth
Unfinished Red Oak-Unfinished-3/4 inch x 3 1/4inch

Comment

Throughout

Walls - Paint Colour 1717 22-Wall-WARM GREY ***STD***

Underpad 1079 500 Series-Underpad ***STD***

Thresholds 2232 Metal Thresholds ***STD***

Switches and Plug 5796 Decora White Switches and Plugs ***STD***

Trim Size 8705 4 1/4 Baseboard and 2 3/4 Casings ***STD***

Trim - Paint Colour 1716 Trim-WHITE ***STD***

Comment

Purchaser: JITI KALOTI Nov 29, 2021 [Signature] 11/29/21
JITI KALOTI Date Decor Consultant Date

Purchaser: _____ MR Rosen -01- 12 2022
Date Wallaceton Date Approved

APPROVED



CONSTRUCTION SUMMARY

Lot: 3188A-2
Model: 20-1456 B The Hampton
Project/Phase: Wallaceton / 3

| | |
|--------------------|---|
| Offer Worksheet | Five Appliances: SS Fridge, Stove, Dishwasher: White Front Loader Washer/Dryer - Townhomes Note: |
| Offer Worksheet | ONE THOUSAND DOLLARS (\$1000)FOR DECOR UPGRADES TO JITI KALOTI AS SECOND TIME HEATHWOOD PURCHASERS NO CASH VALUE Note: |



CONSTRUCTION SUMMARY

Lot: 3188A-2
Model: 20-1456 B The Hampton
Project/Phase: Wallaceton / 3

ADMIN FEE

| Invoice | Qty. | Description |
|-----------------------------|------|--|
| 942 06Apr22 NoCat | 1 | - ONE THOUSAND DOLLARS (\$1,000) AT DECOR (NO CASH VALUE) AS SECOND TIME HEATHWOOD PURCHASER |

ALUMINUM

| Invoice | Qty. | Description |
|---------------------------------|------|--|
| 942 314,197 06Apr22 ** | 1 | - DECK - 6 FEET DOOR - UPGRADE TO 8 FT WIDTH 8 FT DEPTH THIS IS A DECK LOT, COMPLETE WITH STAIRS TO GRADE. |

APPLIANCES

| Invoice | Qty. | Description |
|---------------------------|------|--|
| 942 313,484 06Apr22 | 1 | - APPLIANCES - CYCLONE 30 INCH WALL MOUNT CHIMNEY HOOD SS - SCB51930 Cabinetry - delete stove uppers; Electrical - delete std range hood; Heating/Air - Duct Size change to 6" |

CABINETRY

| Invoice | Qty. | Description |
|---------------------------------|------|--|
| 942 313,484 06Apr22 ** | 1 | - APPLIANCES - CYCLONE 30 INCH WALL MOUNT CHIMNEY HOOD SS - SCB51930 Cabinetry - delete stove uppers; Electrical - delete std range hood; Heating/Air - Duct Size change to 6" |
| 942 313,624 06Apr22 | 1 | KITCHEN - 04H-66cm deep fridge enclosure (counter depth) with (1) wall ([1] 66cm deep gable and [1] 66cm deep cabinet) (This is not a zero clearance enclosure. Standard heights and widths will be used.) Viking SKETCH # 3 |
| 942 313,768 06Apr22 | 1 | KITCHEN - 11A-Upper angle corner per unit Viking SKETCH # 3 |
| 942 334,723 06Apr22 ** | 1 | - PLUMBING - OPTION FROM ONE SINK TO DOUBLE SINKS INCLUDING STD CHATEAU FAUCET OVERMOUNT COLONY SINK ONE EXTRA VANITY LIGHT AND CABINET CONVERSION 2D VIKING MASTER ENSUITE SKETCH # 4 CABINETRY-2D Convert Cabinetry Viking; Eletrical-Additional Vanity Light |

CARPET

| Invoice | Qty. | Description |
|---------------------------------|------|--|
| 942 311,441 06Apr22 ** | 1 | - HARDWOOD - VINTAGE - 3-1/4 INCH RED OAK ENGINEERED - UPPER HALL - UPG Carpet - delete std carpet; Interior Trim - supply and install quarter rounds; Painting - paint quarter rounds |



CONSTRUCTION SUMMARY

Lot: 3188A-2
Model: 20-1456 B The Hampton
Project/Phase: Wallaceton / 3

CERAMICS

| Invoice | Qty. | Description |
|---------------------------|------|--|
| 942 307,977 06Apr22 | 1 | KITCHEN - CERAMICS - BACKSPLASH - KITCHEN - UPGRADE 1 |
| 942 314,178 06Apr22 | 1 | KITCHEN - CERAMICS - ADDITIONAL BACKSPLASH DUE TO INSTALL CHIMNEY HOODFAN IN KITCHEN - KITCHEN - UPGRADE 1 |
| 942 308,014 06Apr22 | 1 | KITCHEN/BREAKFAST - CERAMICS - FLOOR - KITCHEN - UPGRADE 1 |
| 942 307,999 06Apr22 | 1 | FOYER - CERAMICS - FLOOR - FOYER - UPGRADE 1 |
| 942 308,042 06Apr22 | 1 | POWDER ROOM - CERAMICS - FLOOR - POWDER ROOM - UPGRADE 1 |
| 942 308,028 06Apr22 | 1 | MUD ROOM - CERAMICS - FLOOR - MUD ROOM - UPGRADE 1 |
| 942 307,992 06Apr22 | 1 | MASTER ENSUITE - CERAMICS - FLOOR - ENSUITE MASTER - UPGRADE 1 |
| 942 308,021 06Apr22 | 1 | MAIN BATHROOM - CERAMICS - FLOOR - MAIN BATHROOM - UPGRADE 1 |
| 942 307,985 06Apr22 | 1 | FINISHED BASEMENT BATHROOM - CERAMICS - FLOOR - BASEMENT BATHROOM - UPGRADE 1 |

CONCRETE AND DRAIN

| Invoice | Qty. | Description |
|---------------------------------|------|--|
| 942 314,197 06Apr22 ** | 1 | - DECK - 6 FEET DOOR - UPGRADE TO 8 FT WIDTH 8 FT DEPTH THIS IS A DECK LOT, COMPLETE WITH STAIRS TO GRADE. |

DECK

| Invoice | Qty. | Description |
|---------------------------|------|--|
| 942 314,197 06Apr22 | 1 | - DECK - 6 FEET DOOR - UPGRADE TO 8 FT WIDTH 8 FT DEPTH THIS IS A DECK LOT, COMPLETE WITH STAIRS TO GRADE. |



CONSTRUCTION SUMMARY

Lot: 3188A-2
Model: 20-1456 B The Hampton
Project/Phase: Wallaceton / 3

DRYWALL

| Invoice | Qty. | Description |
|---------------------------|------|---|
| 942 310,689 06Apr22 | 1 | - DRYWALL - SMOOTH CEILING IN MAIN FLOOR Painting - Paint smooth ceiling |

ELECTRICAL

| Invoice | Qty. | Description |
|---------------------------------|------|---|
| 942 313,484 06Apr22 ** | 1 | - APPLIANCES - CYCLONE 30 INCH WALL MOUNT CHIMNEY HOOD SS - SCB51930 Cabinetry - delete stove uppers; Electrical - delete std range hood; Heating/Air - Duct Size change to 6" |
| 942 314,223 06Apr22 | 1 | KITCHEN - ELECTRICAL - ADDITIONAL SWITCH KITCHEN- TO BE WITH CAPPED ELECTRICAL CENTERED +/- ON ISLAND SKETCH # 2 |
| 942 314,224 06Apr22 | 2 | GREAT ROOM - ELECTRICAL - CEILING ROUGH-IN (CAPPED) 1) CENTERED +/- ON GREAT ROOM CEILING ON EXISITING SWITCH 2) CENTERED ON ISLAND ON SEPERATE SWITCH SKETCH # 2 |
| 942 314,232 06Apr22 | 1 | GREAT ROOM - ELECTRICAL - EXTRA WALL INTERIOR OUTLET ON EXISTING CIRCUIT (DOES NOT INCLUDE KITCHEN OUTLETS) GREAT ROOM - TO BE CENTERED +/- ABOVE THE FIREPLACE APPROX. 70" +/- FROM FLOOR SKETCH # 2 |
| 942 334,723 06Apr22 ** | 1 | - PLUMBING - OPTION FROM ONE SINK TO DOUBLE SINKS INCLUDING STD CHATEAU FAUCET OVERMOUNT COLONY SINK ONE EXTRA VANITY LIGHT AND CABINET CONVERSION 2D VIKING MASTER ENSUITE SKETCH # 4 CABINETRY-2D Convert Cabinetry Viking; Eletrical-Additional Vanity Light |

EXTERIOR BRICK

| Invoice | Qty. | Description |
|---------------------------------|------|---|
| 942 314,197 06Apr22 ** | 1 | - DECK - 6 FEET DOOR - UPGRADE TO 8 FT WIDTH 8 FT DEPTH THIS IS A DECK LOT, COMPLETE WITH STAIRS TO GRADE. |

EXTERIOR CAULKING

| Invoice | Qty. | Description |
|---------------------------------|------|---|
| 942 314,197 06Apr22 ** | 1 | - DECK - 6 FEET DOOR - UPGRADE TO 8 FT WIDTH 8 FT DEPTH THIS IS A DECK LOT, COMPLETE WITH STAIRS TO GRADE. |

EXTERIOR RAILINGS

| Invoice | Qty. | Description |
|---------------------------------|------|---|
| 942 314,197 06Apr22 ** | 1 | - DECK - 6 FEET DOOR - UPGRADE TO 8 FT WIDTH 8 FT DEPTH THIS IS A DECK LOT, COMPLETE WITH STAIRS TO GRADE. |



CONSTRUCTION SUMMARY

Lot: 3188A-2
Model: 20-1456 B The Hampton
Project/Phase: Wallaceton / 3

FORMING

| Invoice | Qty. | Description |
|---------------------------------|------|--|
| 942 314,197 06Apr22 ** | 1 | - DECK - 6 FEET DOOR - UPGRADE TO 8 FT WIDTH 8 FT DEPTH THIS IS A DECK LOT, COMPLETE WITH STAIRS TO GRADE. |

FRAMING

| Invoice | Qty. | Description |
|---------------------------------|------|--|
| 942 314,197 06Apr22 ** | 1 | - DECK - 6 FEET DOOR - UPGRADE TO 8 FT WIDTH 8 FT DEPTH THIS IS A DECK LOT, COMPLETE WITH STAIRS TO GRADE. |

GRANITE

| Invoice | Qty. | Description |
|---------------------------|------|--|
| 942 310,801 06Apr22 | 1 | - GRANITE - COUNTERTOP - 3/4 INCH GROUP 1 WITH MITRE EDGE - KITCHEN / ISLAND - UPG |

HARDWOOD

| Invoice | Qty. | Description |
|---------------------------------|------|--|
| 942 311,441 06Apr22 | 1 | - HARDWOOD - VINTAGE - 3-1/4 INCH RED OAK ENGINEERED - UPPER HALL - UPG Carpet - delete std carpet; Interior Trim - supply and install quarter rounds; Painting - paint quarter rounds |
| 942 314,352 06Apr22 ** | 2 | - PAINT - STAIN STAIR LANDING IN SAMBUCCA. LANDING UNDER 25 SQ.FT. EACH Hardwood - Supply and Install smooth unfinished pre-sanded red oak at stair landing(s) |

HEATING / AIR CONDITIONING

| Invoice | Qty. | Description |
|---------------------------------|------|--|
| 942 313,484 06Apr22 ** | 1 | - APPLIANCES - CYCLONE 30 INCH WALL MOUNT CHIMNEY HOOD SS - SCB51930 Cabinetry - delete stove uppers; Electrical - delete std range hood; Heating/Air - Duct Size change to 6" |
| 942 314,197 06Apr22 ** | 1 | - DECK - 6 FEET DOOR - UPGRADE TO 8 FT WIDTH 8 FT DEPTH THIS IS A DECK LOT, COMPLETE WITH STAIRS TO GRADE. |

INTERIOR TRIM AND DOORS

| Invoice | Qty. | Description |
|---------------------------------|------|--|
| 942 311,441 06Apr22 ** | 1 | - HARDWOOD - VINTAGE - 3-1/4 INCH RED OAK ENGINEERED - UPPER HALL - UPG Carpet - delete std carpet; Interior Trim - supply and install quarter rounds; Painting - paint quarter rounds |
| 942 314,197 06Apr22 ** | 1 | - DECK - 6 FEET DOOR - UPGRADE TO 8 FT WIDTH 8 FT DEPTH THIS IS A DECK LOT, COMPLETE WITH STAIRS TO GRADE. |



CONSTRUCTION SUMMARY

Lot: 3188A-2
Model: 20-1456 B The Hampton
Project/Phase: Wallaceton / 3

LUMBER

| Invoice | Qty. | Description |
|---------------------------------|------|--|
| 942 314,197 06Apr22 ** | 1 | - DECK - 6 FEET DOOR - UPGRADE TO 8 FT WIDTH 8 FT DEPTH THIS IS A DECK LOT, COMPLETE WITH STAIRS TO GRADE. |

PAINTING

| Invoice | Qty. | Description |
|---------------------------------|------|--|
| 942 310,689 06Apr22 ** | 1 | - DRYWALL - SMOOTH CEILING IN MAIN FLOOR Painting - Paint smooth ceiling |
| 942 311,441 06Apr22 ** | 1 | - HARDWOOD - VINTAGE - 3-1/4 INCH RED OAK ENGINEERED - UPPER HALL - UPG Carpet - delete std carpet; Interior Trim - supply and install quarter rounds; Painting - paint quarter rounds |
| 942 314,352 06Apr22 | 2 | - PAINT - STAIN STAIR LANDING IN SAMBUCCA. LANDING UNDER 25 SQ.FT. EACH Hardwood - Supply and Install smooth unfinished pre-sanded red oak at stair landing(s) |

PLUMBING

| Invoice | Qty. | Description |
|---------------------------|------|--|
| 942 334,723 06Apr22 | 1 | - PLUMBING - OPTION FROM ONE SINK TO DOUBLE SINKS INCLUDING STD CHATEAU FAUCET OVERMOUNT COLONY SINK ONE EXTRA VANITY LIGHT AND CABINET CONVERSION 2D VIKING MASTER ENSUITE SKETCH # 4 CABINETRY-2D Convert Cabinetry Viking; Eletrical-Additional Vanity Light |

STEEL

| Invoice | Qty. | Description |
|---------------------------------|------|--|
| 942 314,197 06Apr22 ** | 1 | - DECK - 6 FEET DOOR - UPGRADE TO 8 FT WIDTH 8 FT DEPTH THIS IS A DECK LOT, COMPLETE WITH STAIRS TO GRADE. |

WINDOWS

| Invoice | Qty. | Description |
|---------------------------------|------|--|
| 942 314,197 06Apr22 ** | 1 | - DECK - 6 FEET DOOR - UPGRADE TO 8 FT WIDTH 8 FT DEPTH THIS IS A DECK LOT, COMPLETE WITH STAIRS TO GRADE. |

THE HAMPTON

ELEVATION B | 1,800 SQ. FT.

Includes 329 sq. ft. of Finished Lower Level

WALLACETON
EST. 1870

20-1456 ELEV. B

Sketch #1

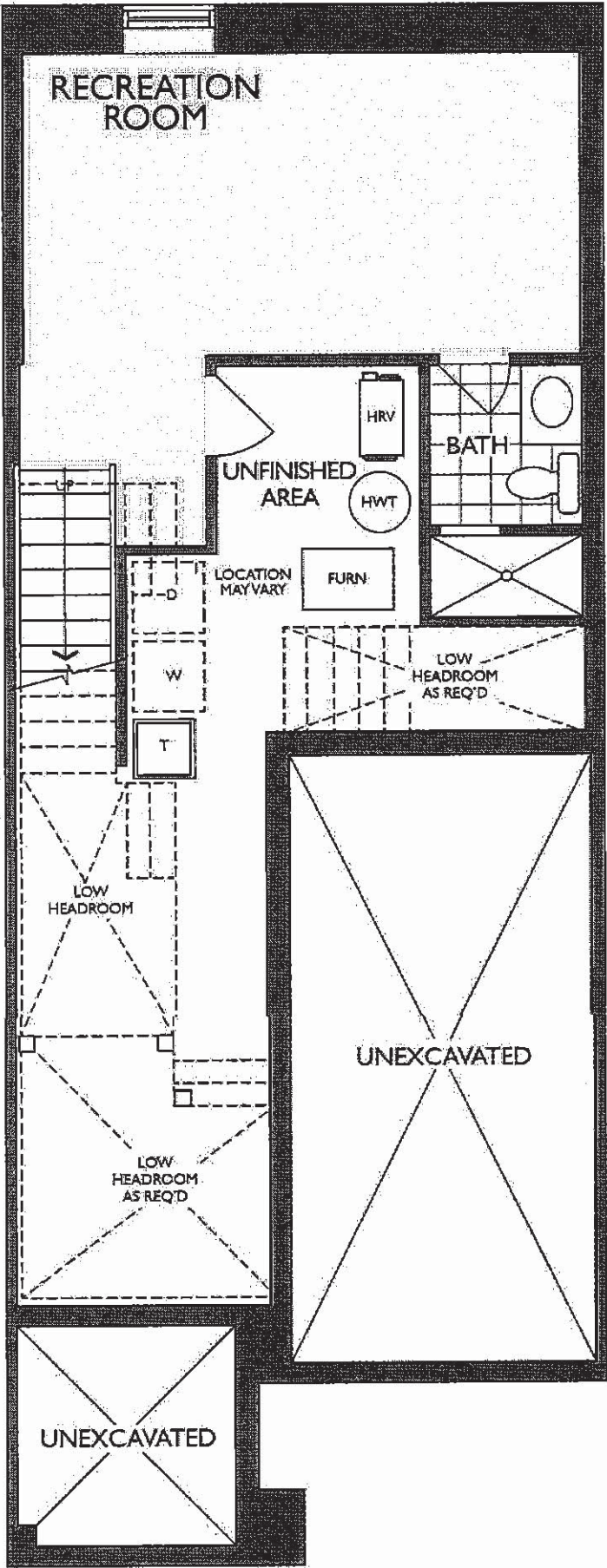

LOWER LEVEL
ELEVATION B

THE HAMPTON

ELEVATION B | 1,800 SQ. FT.

Includes 329 sq. ft. of Finished Lower Level

20-1456 ELEV. B

WALLACETON

EST. 1870

Sketch # 2

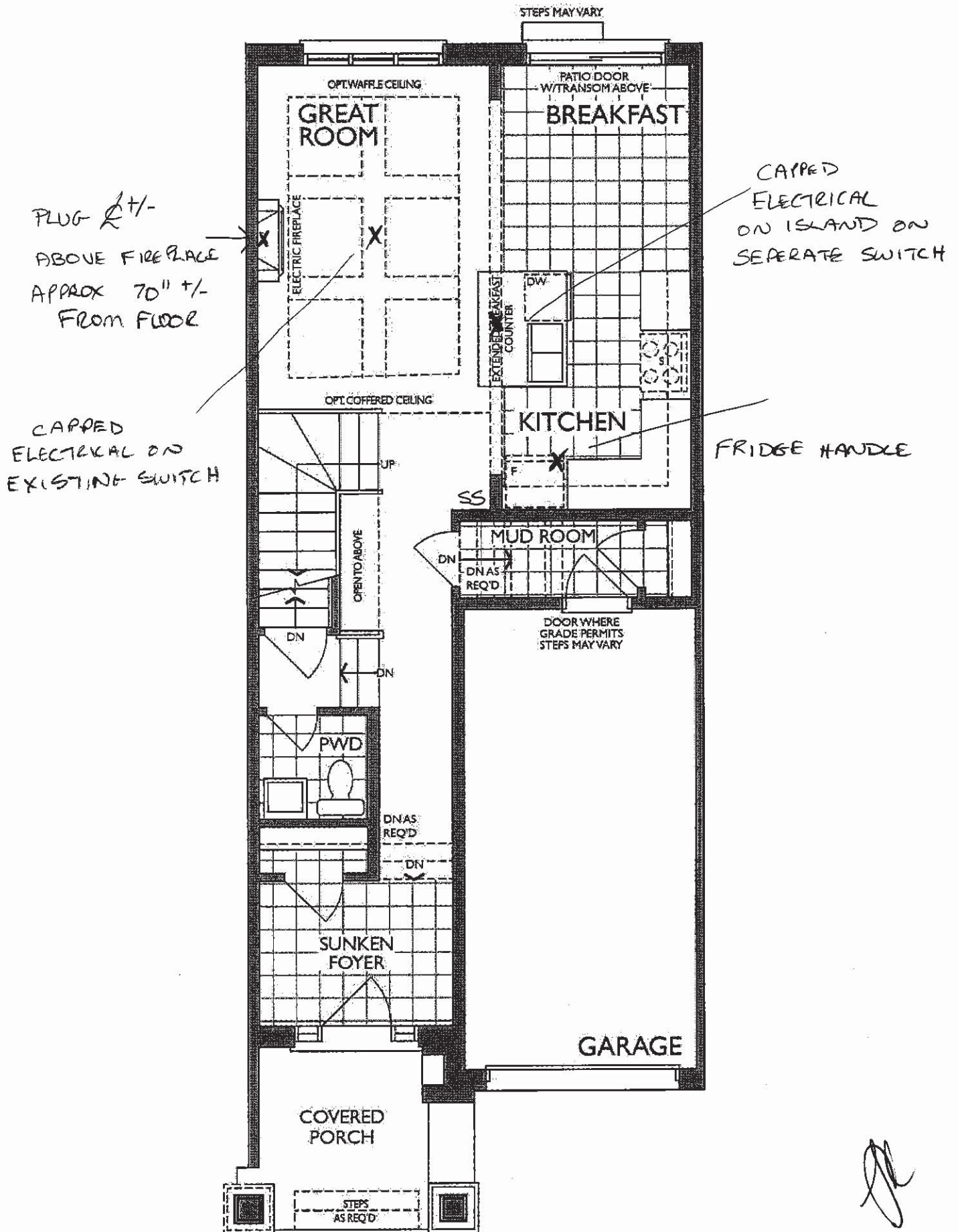

MAIN FLOOR
ELEVATION B

KITCHEN
(GROUND FLOOR)

Chimney
Hood Fan

UPPER ANGLE

DEEP FRIDGE
UPPER

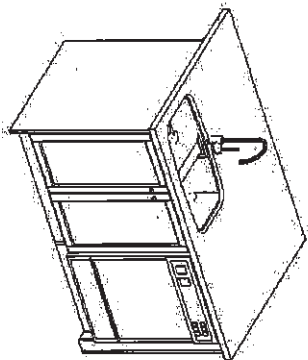
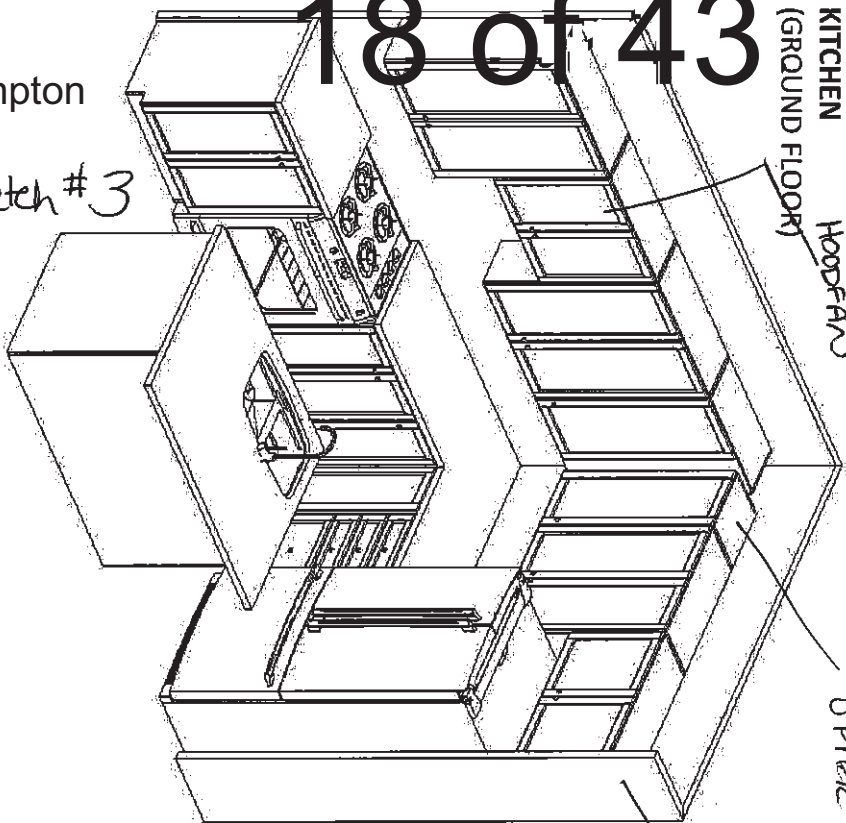

Sketch #3

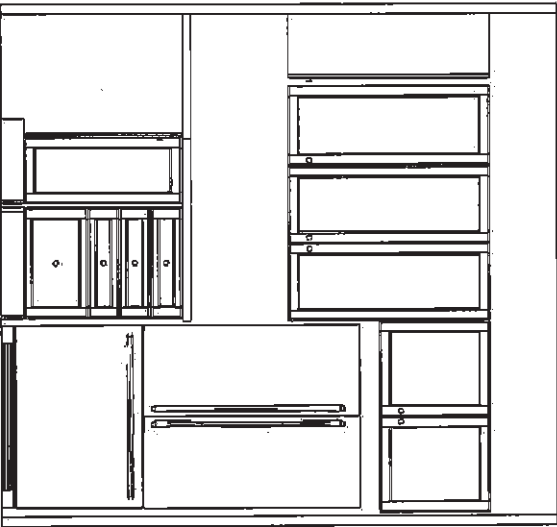
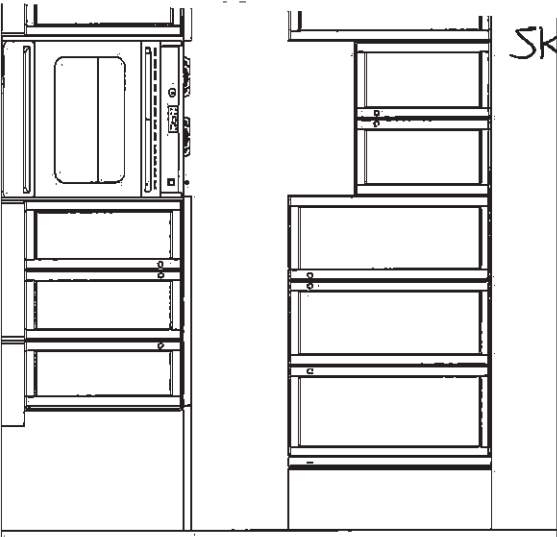

STD. BASEMENT BATH

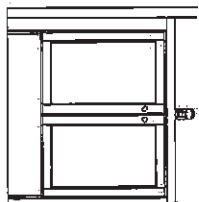

MASTER ENSUITE

(OPT. MASTER ENSUITE SAME SIZE & DIRECTION)

(2ND FLR)

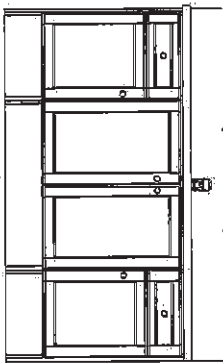

DOUBLE SINKS

MAIN BATH

(2ND FLR)

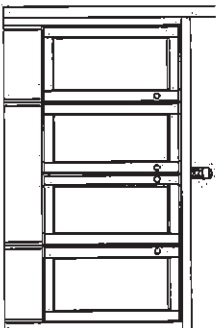

FRIENDEL
KITCHEN'S LIMITED
1350 SHAWSON DRIVE, MISSISSAUGA, ON L4W 1C5

HEATHWOOD HOMES
WALLACETON, KITCHENER ON
MODEL: 20-1456 (2002)

STANDARD CONTRACT INCLUDES:

Appliance Openings

- Hood Opening: 30"W Std. hood
- Fridge Opening: 37 3/8 "W X 73 3/8" H
- 30cm deep cabinet over fridge
- Stove Opening: 30" Freestanding
- Dishwasher Opening: 24"

Standard Kitchens Scope:

- 100cm H wall cabinets
- Std. Blumotion Hinges- **soft close**
- Std. Metabox Drawers- **not soft close**
- Min 40cm W drawer
- Base pie cut corner cabinets
- Backing on all cabinets
- Countertop by others
- Upgrade applied paneled fridge & dishwashers supply only (appliance hardware by others)

Standard Vanity & Laundry Scope:

- Powder by others, pedestal
- All vanities include laminate counter
- Std. Blum Hinges- **not soft close**
- Tandem Box Drawers- **soft close**
- Master Ensuite: Top drawers (Full height doors at sink)
- Mains: Full height doors (top drawers added if Masters can't accommodate)
- Optional laundry base & wall cabinets

Sketch # 4

THE HAMPTON

ELEVATION B | 1,800 SQ. FT.

Includes 329 sq. ft. of Finished Lower Level

WALLACETON
EST. 1870

20-1456 ELEV. B

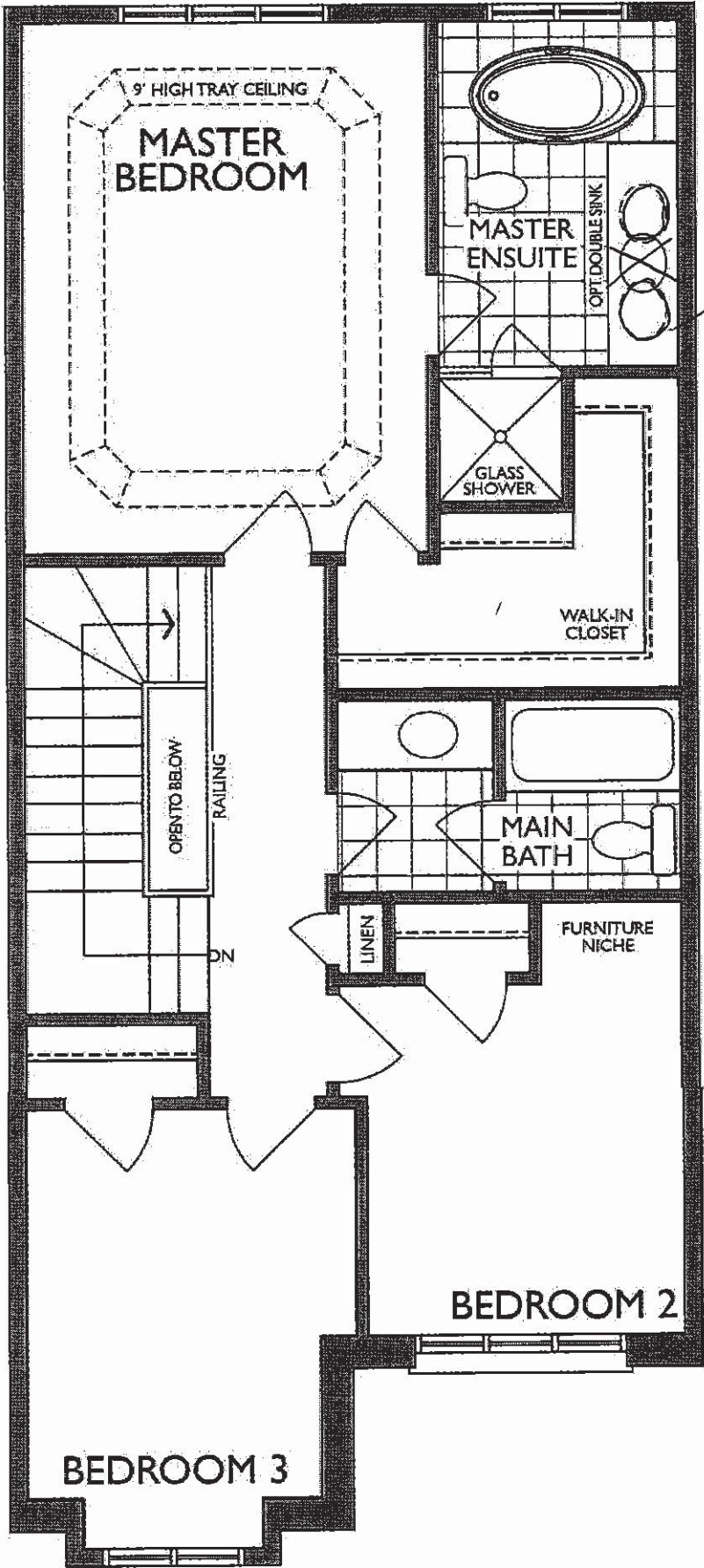

OPTIONAL
DOUBLE SINKS

SECOND FLOOR
ELEVATION B

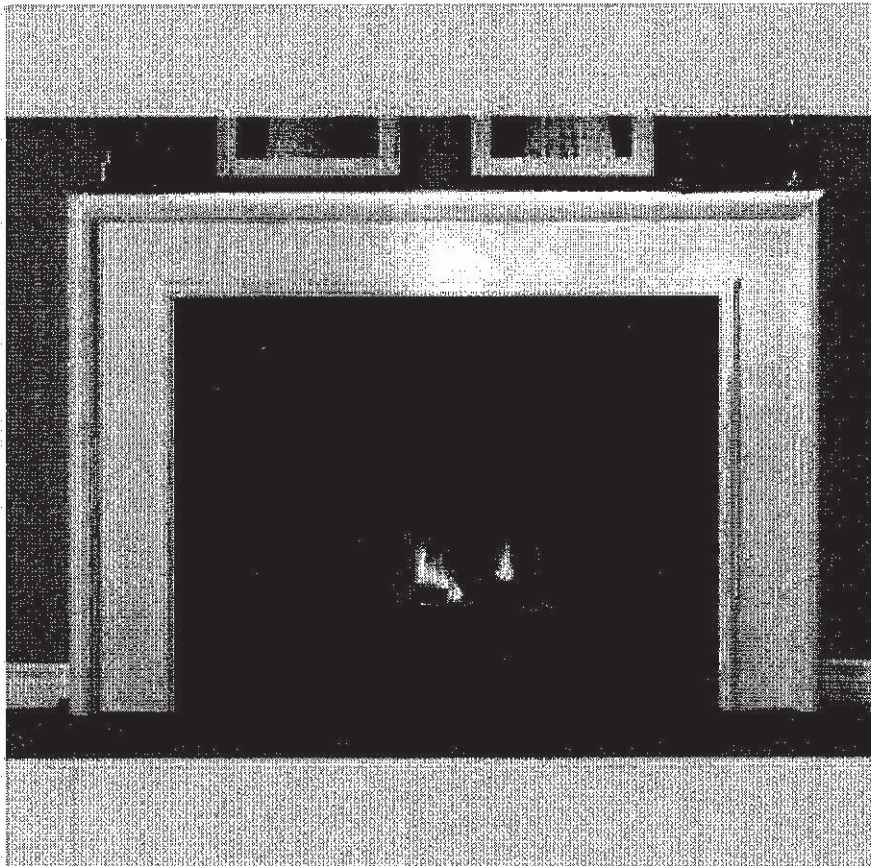

NEAS NF17 Mantel - CABINET

pl

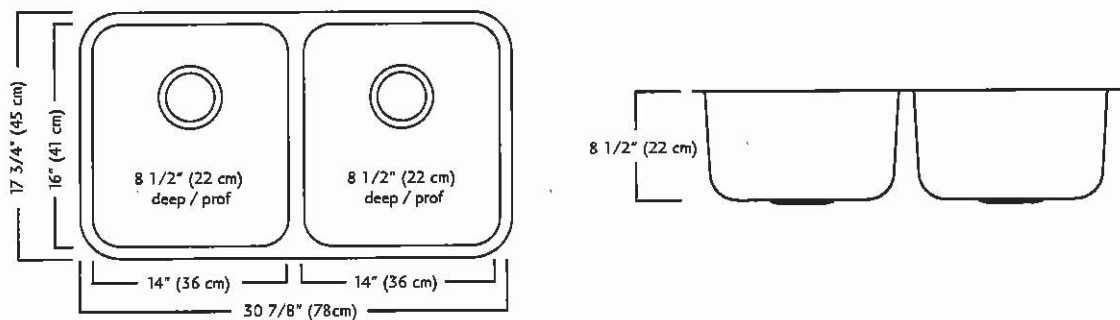
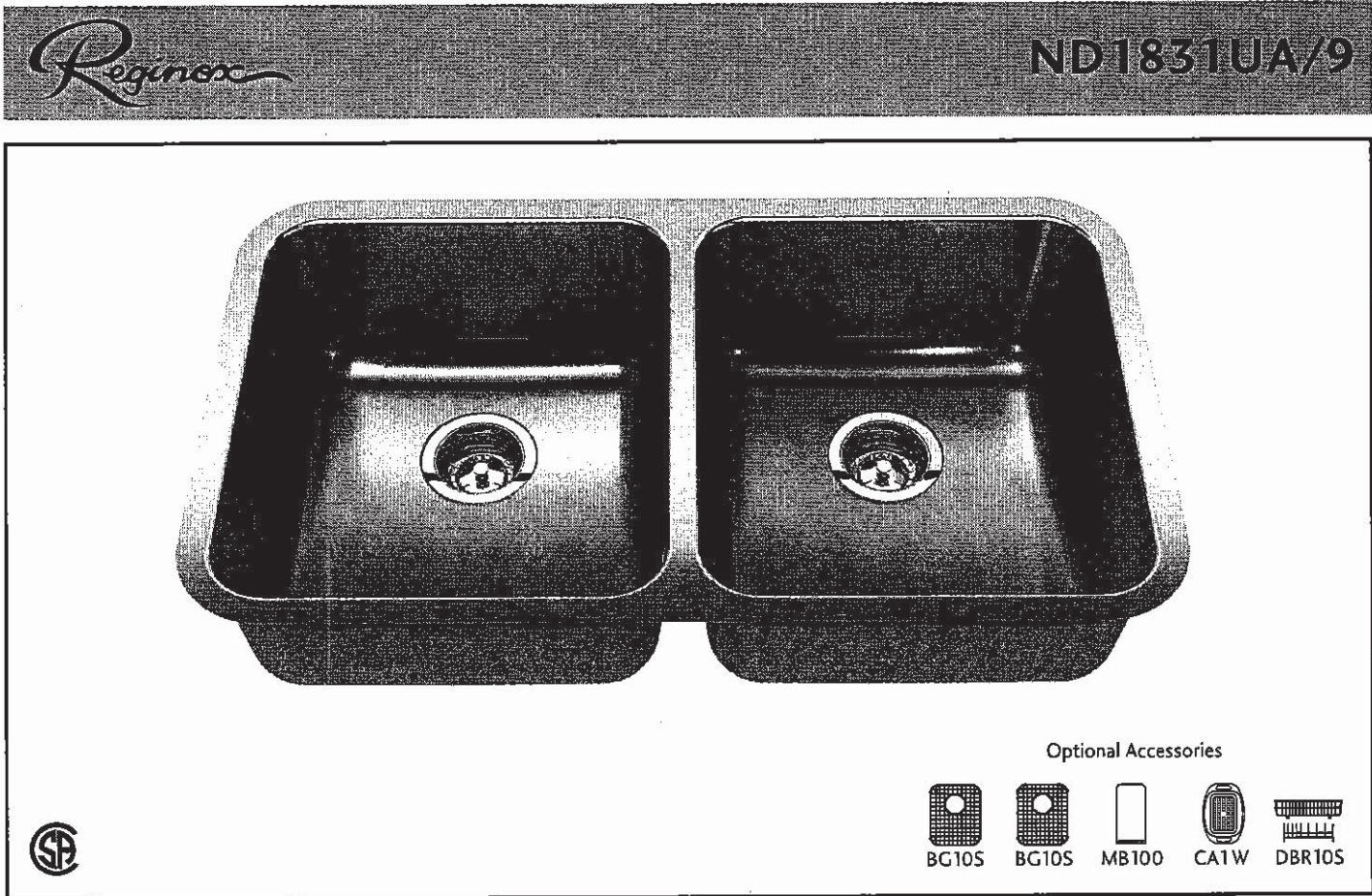

ND1831UA/9 SPECIFICATION

Model ND1831UA/9 is a double (two equal size) bowl undermount sink manufactured by Franke Kindred Canada Limited from 18 gauge stainless steel. Product has silk finished rims and linear brush finished bowls. Sink is fully undercoated. Basket strainer waste fittings (3 1/2", 89 mm) are included. Sink is backed with a limited lifetime warranty.

- O.D. 17 3/4" x 30 7/8" x 8 1/2" (45 x 78 x 22 cm)
- Recommended for minimum 36" cabinet

Franke Kindred Canada Limited
P.O. Box 190, 1000 Franke Kindred Road, Midland, Ontario, Canada, L4R 4K9 Phone: 866-687-7465 Fax: 800-361-8408



There is more than 1 version of this model.
Page down to identify the version you have.

FAUCET DESCRIPTION

- Reflex™ pulldown system offers smooth operation, easy movement and secure docking
- Power Clean™ spray technology
- Metal construction with various finishes identified by suffix
- Duralock™ connect installation
- Pulldown spray with 68" braided hose
- Flexible supply lines with 3/8" compression fittings
- High arc spout provides height and reach to fill or clean large pots while pulldown wand provides the maneuverability for cleaning or rinsing
- 360° rotating spout
- Faucet designed for handle to be mounted on right side only

OPERATION

- Lever style handle
- Temperature controlled by 100° arc of handle travel
- Operates with less than 5 lbs. of force
- Operates in stream or spray mode in the pullout or retracted position

FLOW

- Flow is limited to 1.5 gpm (5.7 L/min) max at 60 psi

CARTRIDGE

- 1255™ Duralast™ cartridge

STANDARDS

- Third party certified to IAPMO Green, ASME A112.18.1/CSA B125.1 and all applicable requirements therein including NSF 61/9G & 372
- Meets CalGreen and Georgia SB370 requirements
- Complies with California Proposition 65 and with the Federal Safe Drinking Water Act
- The backflow protection system in the device consists of two independently operating check valves, a primary and a secondary which prevent backflow
- ADA  for lever handle

WARRANTY

- Lifetime limited warranty against leaks, drips and finish defects to the original homeowner
 - 10 year limited warranty when used in a multifamily installation
 - 5 year limited warranty when used in a commercial installation
- Visit www.moen.com/support for complete details and limitations

Specifications

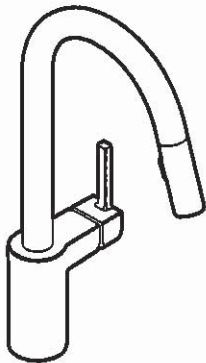

ALIGN™
Single Handle High Arc
Pulldown Kitchen Faucet

Models: 7565 series

NOTE: THIS FAUCET IS DESIGNED TO BE INSTALLED
THROUGH 1 HOLE, 1-1/2" (38mm) MIN. DIA.
(OPTIONAL 3-HOLE ESCUTCHEON 141002 AVAILABLE)

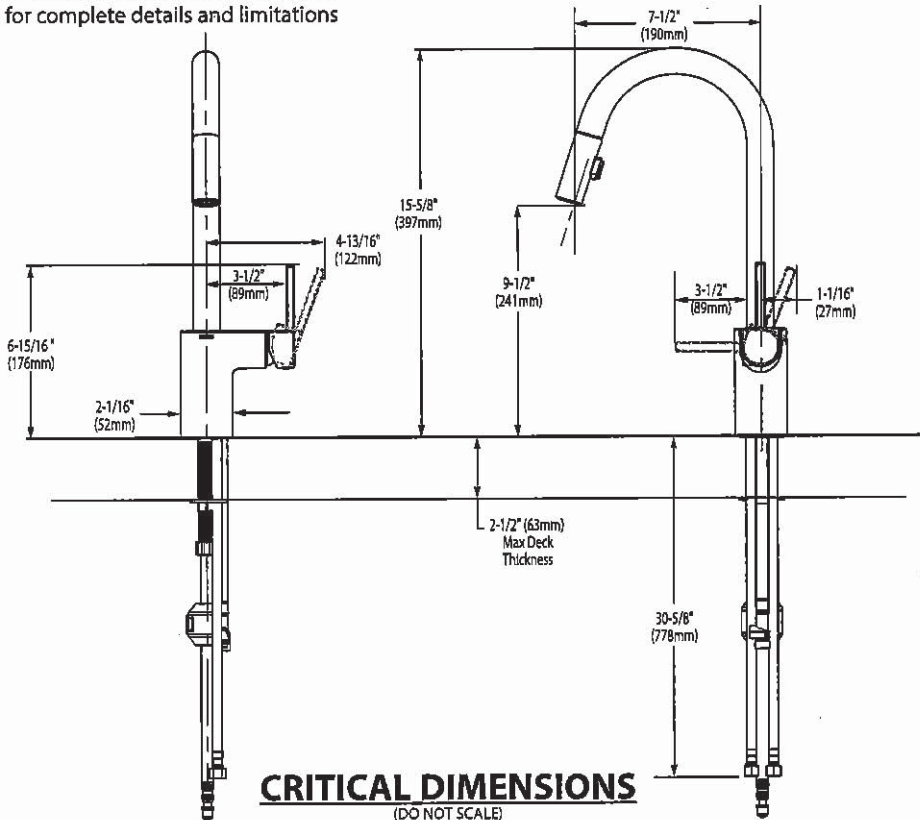



BARRIER FREE (ABOVE COUNTER OR DROP-IN ONLY)

**BOULEVARD®
PEDESTAL SINK**
VITREOUS CHINA

BOULEVARD® PEDESTAL SINK

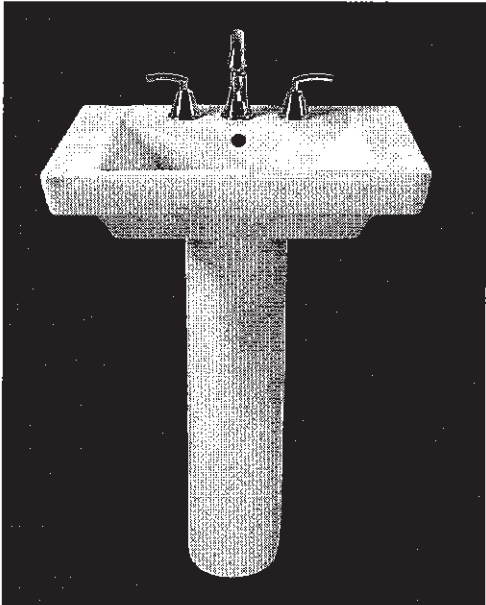

SEE REVERSE FOR ROUGHING-IN DIMENSIONS

- STD ☐ **0641.800** Faucet holes on 8" (203mm) centers (Illustrated)
- ☒ **0641.400** Faucet holes on 4" (102mm) centers
- ☐ **0641.100** Center hole only
- Classic styled rectangular pedestal lavatory
 - Vitreous china
 - Rear overflow
 - Supplied with mounting kit
 - Right Height® for greater comfort during use
 - Faucet ledge with large deck area (faucet not included)
 - **Design coordinates with Boulevard® Toilet**
 - Basin has flat bottom to also allow use as an **above counter sink** or a **drop-in sink** (with u-shaped cut out)

Nominal Dimensions:

24" x 19" x 35-1/2"
(610 x 483 x 902mm)

- ☐ **0641.008** Pedestal top-8" (203mm) centers
- ☐ **0641.004** Pedestal top-4" (102mm) centers
- ☐ **0641.001** Pedestal top-center hole only
- ☐ **0010.000** Pedestal only

Bowl sizes:

17" (432mm) wide,
12-1/2" (318mm) front to back,
5" (127mm) deep

Compliance Certifications -

Meets or Exceeds the Following Specifications:

- ASME A112.19.2 - 2008/CSA B45.1-08

To Be Specified:

- ☐ Color: ☐ White ☐ Linen
- ☐ Faucet Finish:
- ☐ Supplies:
- ☐ 1-1/4" Trap:
- ☐ Nipple:

* See faucet section for additional models available



COLONY™
COUNTERTOP SINK
VITREOUS CHINA

COLONY COUNTERTOP SINK

- Vitreous china
- Self-rimming
- Front overflow
- Supplied with template
- Faucet deck
(Faucet shown not included)

- ☐ 0346 803
Faucet holes on 203mm (8") centres
- ☐ 0346 403 (Illustrated)
Faucet holes on 102mm (4") centres
- ☐ 0346 001
Centre hole only

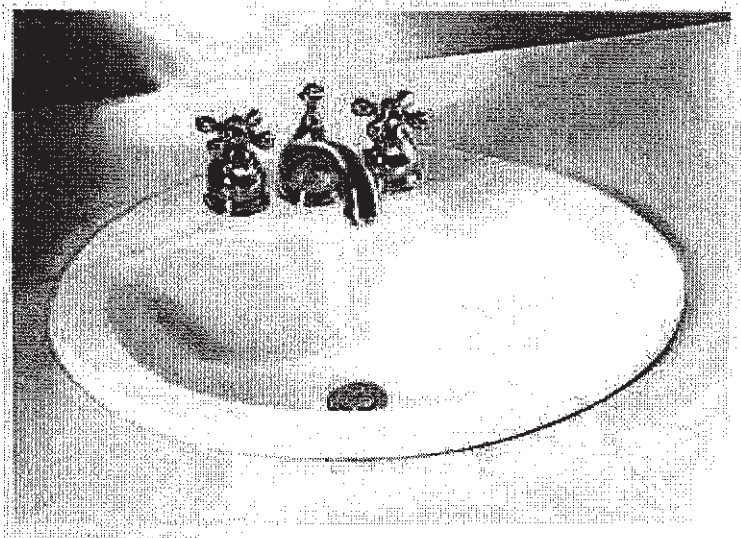

Nominal Dimensions:
521 x 448mm (20-1/2" x 17-5/8")

Bowl sizes:
422mm (16-5/8") wide, 279mm (11") front to back, 143mm (5-5/8") deep

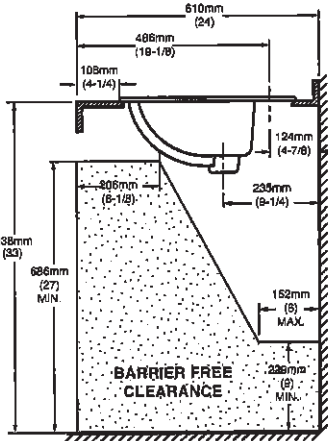
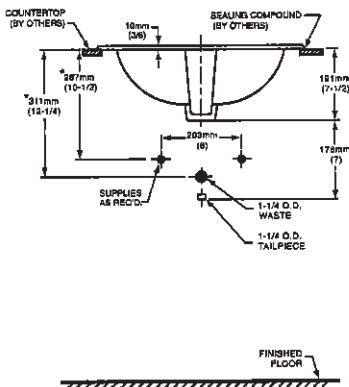
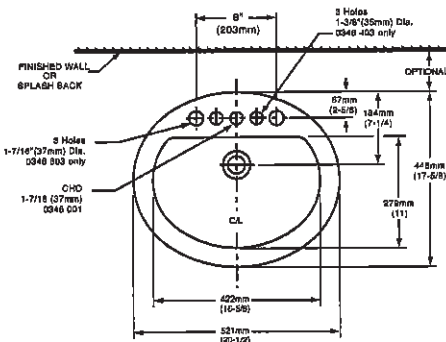

COMPLIANCE CERTIFICATIONS –
Meets or exceeds the following Specifications:
• ASME A112.19.2M for Vitreous China Fixtures.
• CAN/CSA B45 Series.

- To Be Specified
- ☐ Colour: ☐ White ☐ Bone ☐ Silver Gray ☐ Linen
 - ☐ Faucet*:
 - ☐ Faucet Finish:
 - ☐ Supplies & Stops:
 - ☐ Trap 1-1/4" (32 mm):

NOTES:
★ DIMENSIONS SHOWN FOR LOCATION OF SUPPLIES AND "P" TRAP ARE SUGGESTED. FOR COUNTERTOP CUTOUT AND INSTALLATION INSTRUCTIONS USE TEMPLATE SUPPLIED WITH SINK.
FAUCETS NOT INCLUDED AND MUST BE ORDERED SEPARATELY.
IMPORTANT: Dimensions of fixtures are nominal and may vary within the range of tolerances established by ANSI Standard A112.19.2.
These measurements are subject to change or cancellation. No responsibility is assumed for use of superseded or voided pages.

* See faucet section for additional models available

Handwritten signature



DEMI™
Product Specification Sheet

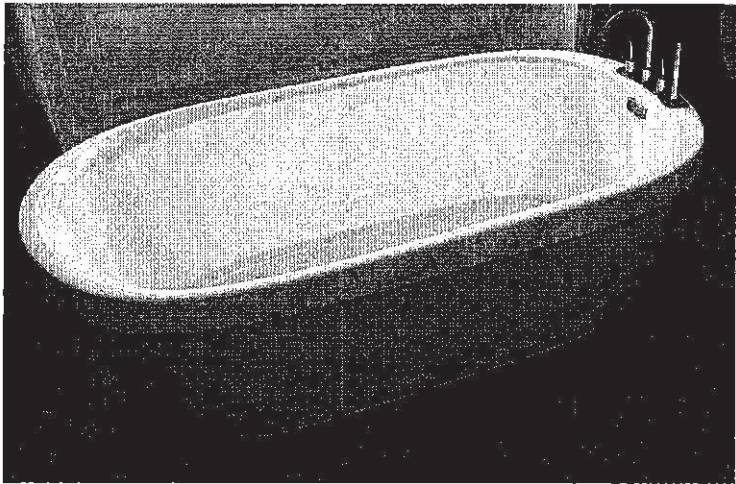

Two Piece Freestanding Collection

| | |
|--------|--|
| CF2007 | Two Piece Freestanding Soaker |
| Size: | 60" x 32" x 22" 1524 mm x 813 mm x 559 mm |

PRODUCT FEATURES & BENEFITS

- Vacuum formed acrylic reinforced with fiberglass
- Scratch, stain and fade resistant high gloss finish
- Installation friendly two piece design
- Accepts deck mounted faucet
- Includes integral pop up drain and rectangular overflow
- Includes levelling feet

TWO PIECE ASSEMBLY

FRONT VIEW

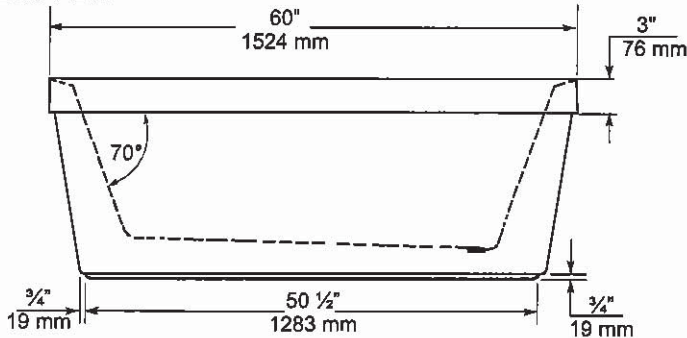

END VIEW

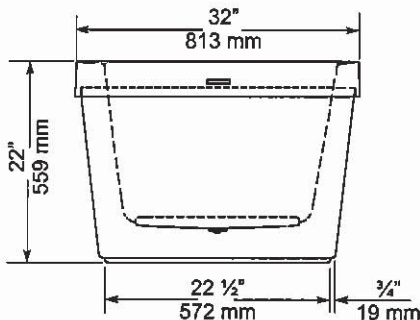

TOP VIEW

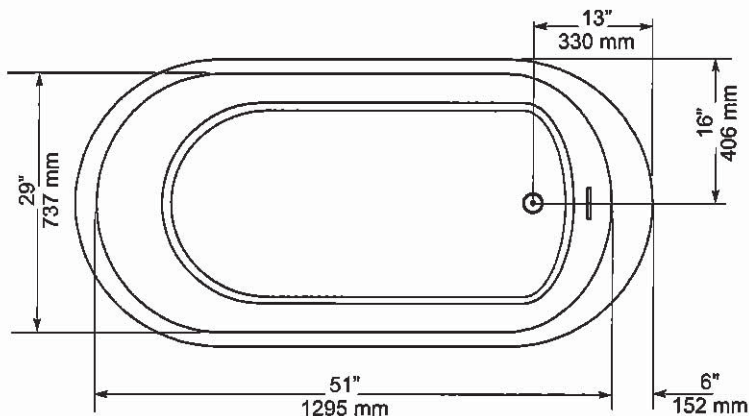

| GENERAL SPECIFICATIONS | | |
|-------------------------------|--------------|---------------|
| Average Weight | 90 lb | 41 kg |
| Bathing Well at bottom | 43"x 20" | 1092 x 508 mm |
| Capacity Drain to Overflow | | 195 litres |
| Water Depth Drain to Overflow | 16" | 406 mm |
| Drain Opening (dia.) | 2" | 51 mm |
| Overflow Opening | 2 1/4"x 1/2" | 57 x 13 mm |
| Drain to Floor Clearance | 3 1/4" | 83 mm |

NOTES: Please confirm measurements on actual product to ensure proper identification. Bathtub to be installed on the floor supported by 5 self levelling feet. Adjust if required to level the bathtub for adequate drainage. Refer to installation instructions for additional information.

IMPORTANT: Dimensions of fixtures are nominal and may vary ± 1/2" (6 mm). Weight may vary ± 5 lb (2.3 kg). Drawing is not to scale. These measurements are subject to change at manufacturer's discretion.

Compliance Certifications -
Meets or Exceeds the following Specifications:
• CAN/CSA - B45 Series



American Standard
Style That Works Better

FloWise™ DUAL FLUSH
ELONGATED TOILET
VITREOUS CHINA

FloWise™ DUAL FLUSH ELONGATED TOILET

- ☐ 2476 216
 - Vitreous china
 - Low-consumption Dual Flush
 - Full flush 6.0 Lpf/1.3 gpf,
 - Partial flush 3.0 Lpf/0.66 gpf.
 - Elongated wash down bowl
 - Internal trapway fully-glazed,
 - 2-1/4" (57mm) ballpass
 - Concealed trapway bowl
 - Chrome-plated top mounted push button actuator
 - Easy to clean sanitary dam on bowl
 - Includes Elongated Slow Close Seat
 - 100% factory flush tested
 - 2 bolt caps

Separate Component Parts:

- ☐ 3067 316 Elongated Bowl with Slow Close Seat
- ☐ 4035 216 Unlined Tank

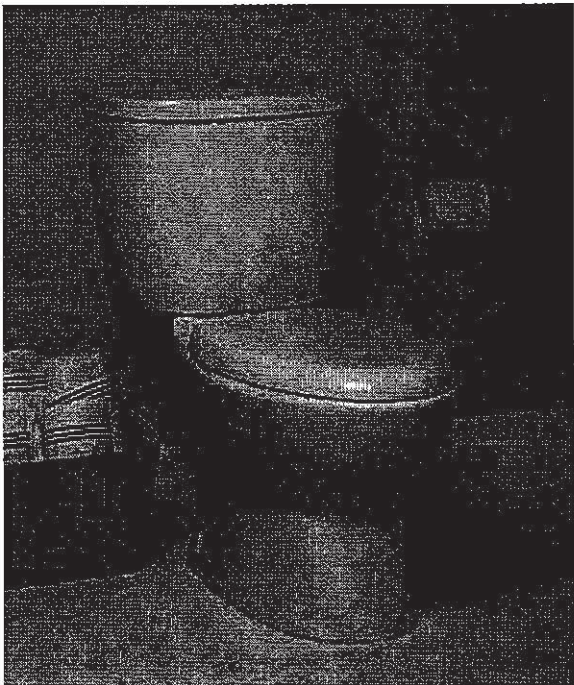

- ☐ 2476 516 Same as above with Lined tank
 - ☐ 3067 316 Elongated Bowl
 - ☐ 4035 516 Lined Tank

Nominal Dimensions:
794 x 432 x 765mm
(31-1/4" x 17" x 30-1/8")

Compliance Certifications -
Meets or Exceeds the Following Specifications:
• ASME A112.19.2M (and 19.6M)
• CAN/CSA B45 series

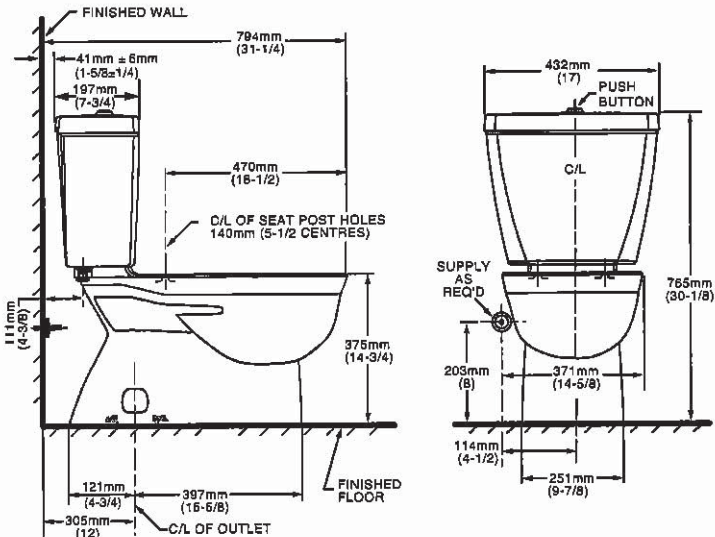

NOTES:
THIS TOILET IS DESIGNED TO ROUGH-IN AT A MINIMUM DIMENSION OF 305MM (12") FROM FINISHED WALL TO C/L OF OUTLET.
SUPPLY NOT INCLUDED WITH FIXTURE AND MUST BE ORDERED SEPARATELY.
* DIMENSION SHOWN FOR LOCATION OF SUPPLY IS SUGGESTED.
FOR ADDITIONAL INFORMATION REFER TO INSTALLATION INSTRUCTIONS SUPPLIED.
IMPORTANT: Dimensions of fixtures are nominal and may vary within the range of tolerance established by ANSI Standard A112.19.2
These measurements are subject to change or cancellation. No responsibility is assumed for use of superseded or voided pages.

- To Be Specified
- ☐ Colour: 020 White
 - ☐ Supply with stop:

UPGRADED VALUE ADDED FEATURES AT NO EXTRA CHARGE



Specifications

There is more than 1 version of this model.
Page down to identify the version you have.

DESCRIPTION

- Metal construction with various finishes identified by suffix
- Flexible supplies with 3/8" compression fittings
- Includes metal or 50/50 pop-up type waste assembly where noted

OPERATION

- Pivot action lever style handle
- Temperature controlled through 100° degree arc of handle travel

FLOW

- Water usage is limited to these maximum flow rates as indicated by the corresponding product markings
- ° 1.2 gpm max (4.5L/min) at 60 psi
- ° 1.5 gpm max (5.7L/min) at 60 psi

CARTRIDGE

- 1255™ Duralast™ cartridge
- Nonmetallic/nonferrous and stainless steel material

STANDARDS

- Third party certified to WaterSense®, ASME A112.18.1/CSA B125.1 and all applicable requirements referenced therein
- Certified to NSF 61/9 & 372
- Products marked with 1.2 gpm are compliant with California water efficiency regulations
- Complies with California Proposition 65 and with the Federal Safe Drinking Water Act

- **ADA**  for lever handle

WARRANTY

- Lifetime limited warranty against leaks, drips and finish defects to the original consumer purchaser
- 5 year warranty if used in commercial installations

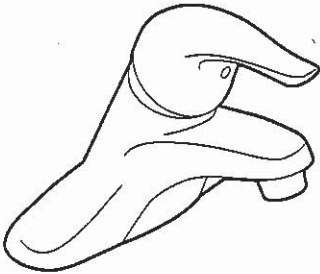

CHATEAU®
Single-Handle Lavatory Faucet

with Metal Waste Assembly
Model: L4625 series
L4631BC
Bulk Packed (12 per carton):
L64624 series

with 50/50 Waste Assembly
Bulk Packed (12 per carton):
L64625 series

Less Waste
Bulk Packed (12 per carton):
L64600 series

NOTE: THIS FAUCET IS DESIGNED TO BE
INSTALLED THRU 3-1" DIA. HOLES, 2" ON CENTER

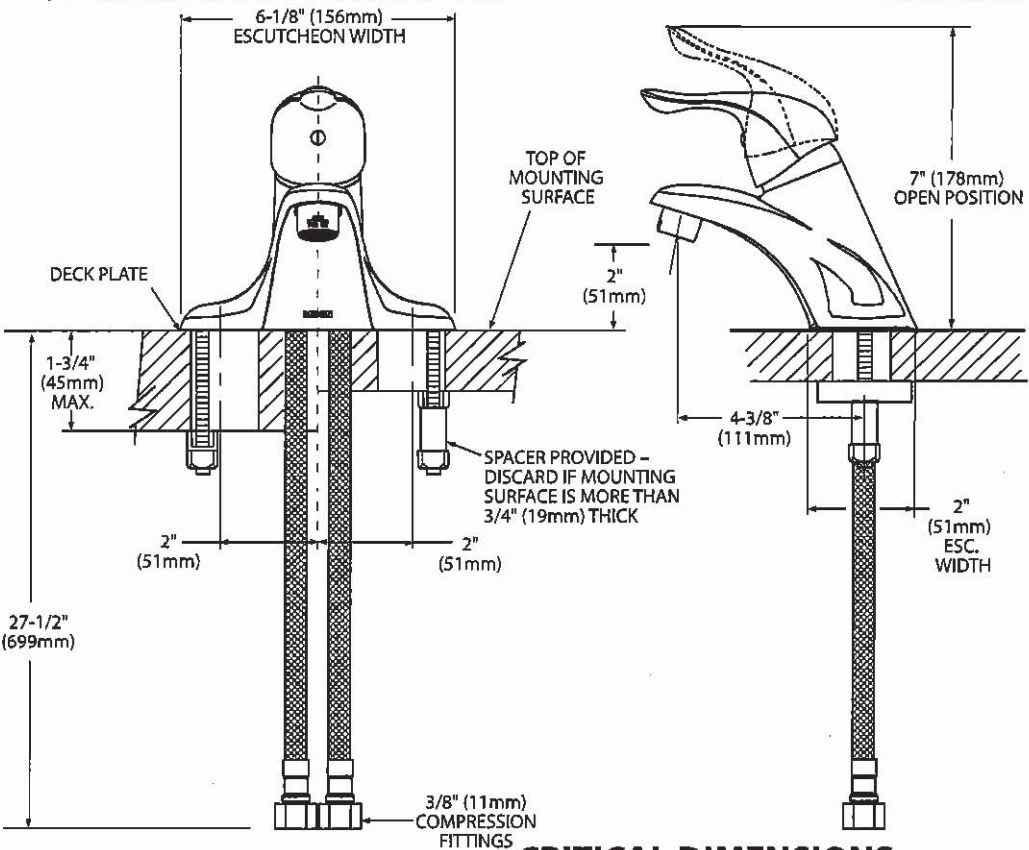

CRITICAL DIMENSIONS
(DO NOT SCALE)



Buy it for looks. Buy it for life.®

There is more than 1 version of this model.
Page down to identify the version you have.

DESCRIPTION

- Metal construction with various finishes identified by suffix
- Includes non-metallic showerhead, arm, flange and non-metallic diverter tub spout

OPERATION

- Handle operates counterclockwise through a 270° arc with off at 6 o'clock and maximum hot at the 9 o'clock position. Shut off in clockwise direction
- Adjustable temperature limit stop to control maximum hot water temperature
- Pressure balancing mechanism maintains selected discharge temperature to ± 3°

FLOW

- Showerhead is limited to 2.5 gpm (9.5 L/min) at 80 psi
- EP suffix models are limited to 1.75 gpm (6.6 L/min) at 80 psi
- NH suffix models contain no showerhead

CARTRIDGE

- 1222 cartridge design
- Accommodates back to back installations
- Nonmetallic/nonferrous and stainless steel material

STANDARDS

- Third party certified to meet ASME A112.18.1/CSA B125.1 and all applicable requirements referenced therein
- EP suffix models are third party certified to WaterSense®

- ADA  for lever handle

WARRANTY

- Lifetime limited warranty against leaks, drips and finish defects to the original consumer purchaser
- 5 year warranty if used in commercial installations

Specifications



CHATEAU® POSI-TEMP®
Single-Handle Tub/Shower Trim Kit

Models: TL181 series - valve trim only
(Bulk Packed 12 per carton)
TL182 series - shower trim only
(Bulk Packed 12 per carton)
TL183 series - tub/shower trim
(Bulk Packed 12 per carton)

Valves: 62300 series
2500 series

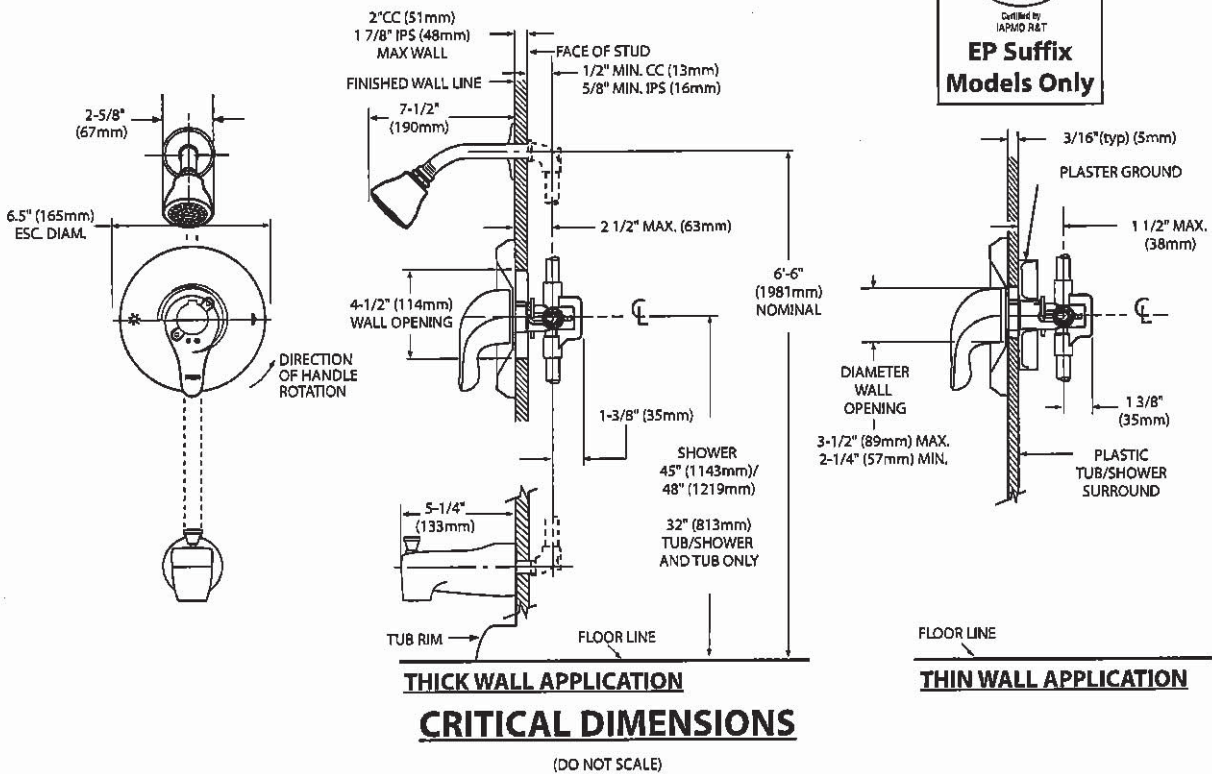



Specifications

DESCRIPTION

- Metal construction with various finishes identified by suffix

OPERATION

- Lever style handles with hot and cold color indicator
- Rotate hot side handle counterclockwise to open (clockwise to close) and the cold side handle (clockwise to open) and (counterclockwise to close)

STANDARDS

- Third party certified to: ASME A112.18.1/CSA B-125.1, and all applicable requirements referenced therein
- ADA  for lever handles

WARRANTY

- Lifetime limited warranty against leaks, drips and finish defects to the original homeowner
 - 10 year limited warranty when used in a multi-family installation
 - 5 year limited warranty when used in a commercial installation
- Visit www.moen.com/support for complete details and limitations

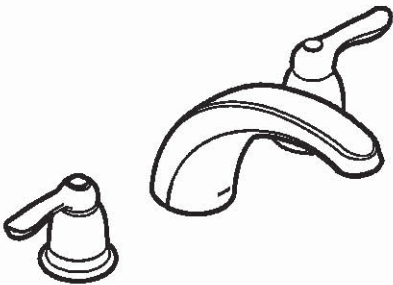

CHATEAU®
Two-Handle Garden Tub Trim

Models: T994 series

Valves: 4792, 4793, 4794, 4796, 4797, 4798

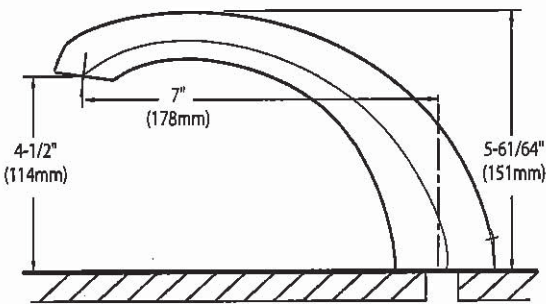
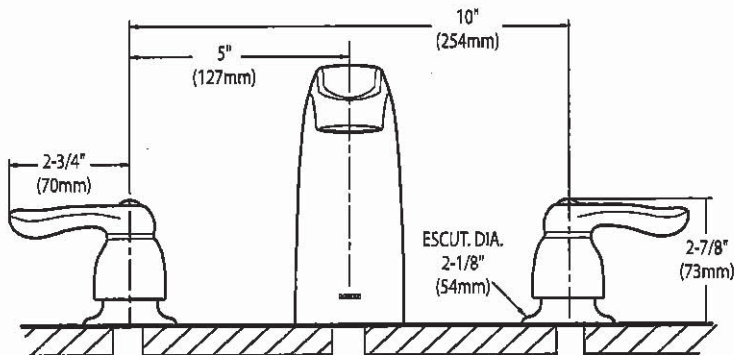

CRITICAL DIMENSIONS

(DO NOT SCALE)

SC(B)519 | ALITO Collection

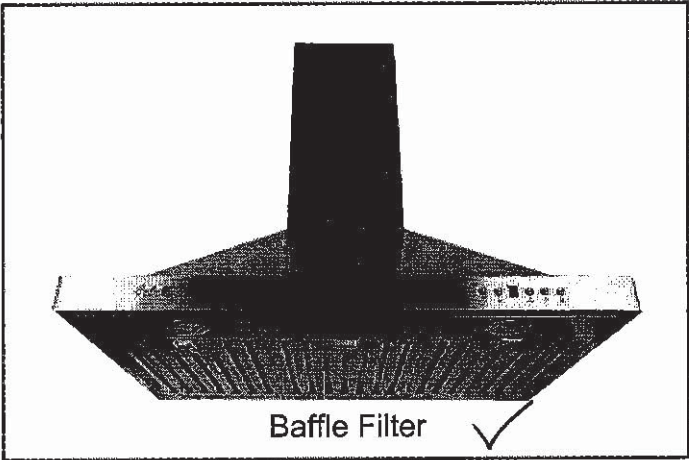
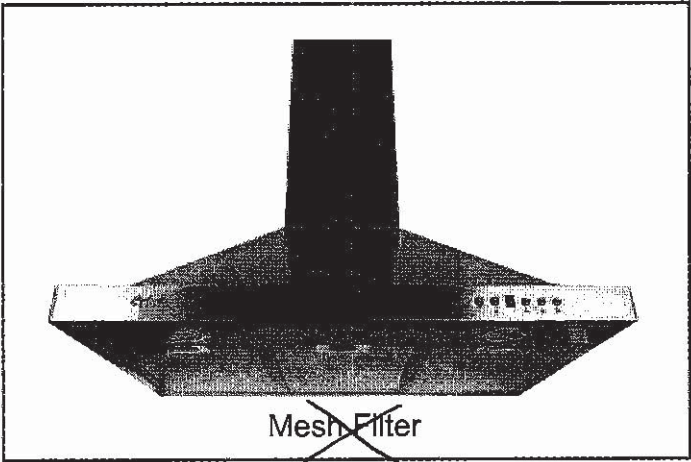

Wall Mount

Strong and sturdy with attractive lines and an imposing frame, the SC(B)519 is fitted with a time-delay OFF feature up to nine minutes, a 550 CFM fan, two bright front mounted LED lights and a digital three-speed push button control panel.

Green Features



3 Speed Push Button
Control Panel



Long-Lasting
LED Lights



Time-Delay
OFF Feature



Grease Cup

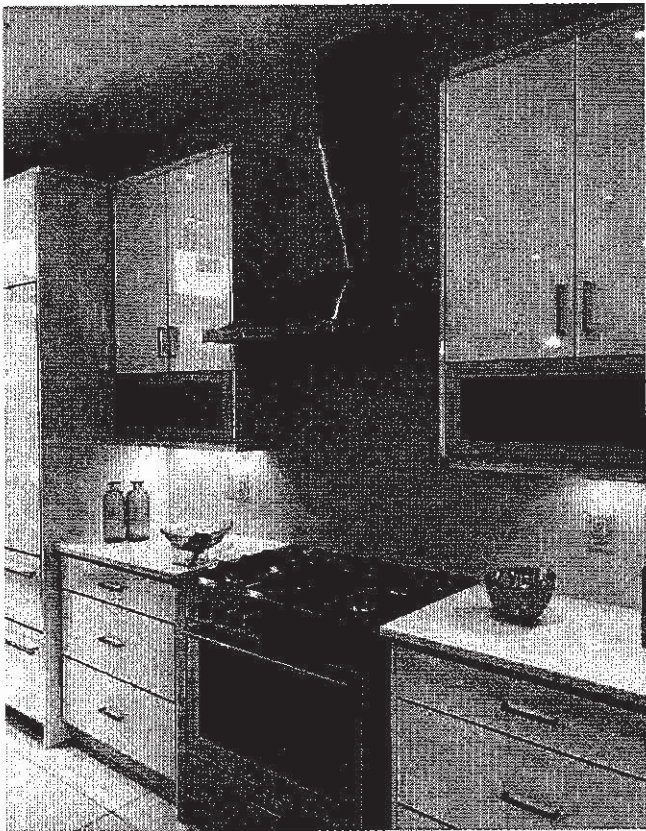

| Model | Colour | Ducting | Filters | Size | CFM |
|----------|-----------------|---------|---------|------|-----|
| SC51924 | Stainless Steel | 6" | Mesh | 24" | 550 |
| SC51930 | Stainless Steel | 6" | Mesh | 30" | 550 |
| SC51936 | Stainless Steel | 6" | Mesh | 36" | 550 |
| SCB51924 | Stainless Steel | 6" | Baffle | 24" | 550 |
| SCB51930 | Stainless Steel | 6" | Baffle | 30" | 550 |
| SCB51936 | Stainless Steel | 6" | Baffle | 36" | 550 |

Cyclone Range Hoods Inc.

1361 Huntingwood Drive, Unit 16, Toronto, ON, M1S 3J1, Canada.

Toll Free: 1-888-293-5662 Tel: (416) 293-0933 Fax: (416) 293-4793 Website: www.CycloneRangeHoods.com

SC(B)519 | ALITO Collection



Features

- Wall mount range hood
- 6" round duct adapter
- Non-stick aluminum fan blades
- 3 speed push button control
- 2 LED lights (2 x 1.4W, 4000K)
- Quick release aluminum mesh filters
- Standard chimney fits up to 9 ft. ceiling
- Up to 9 minutes time-delay OFF feature
- Plug-in connection

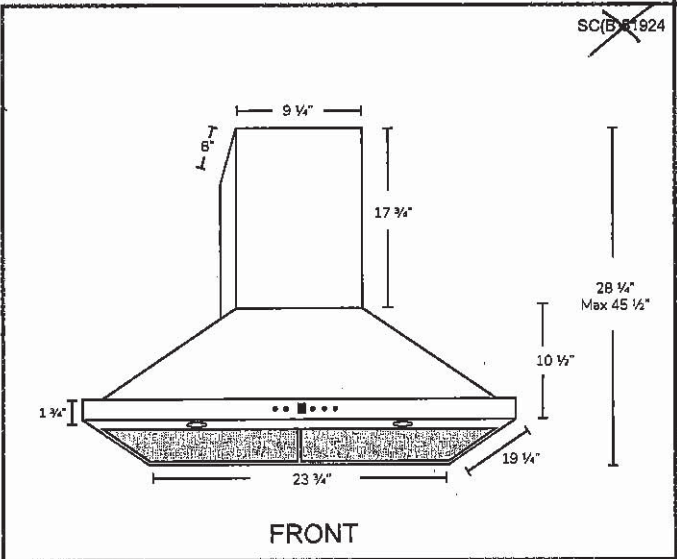
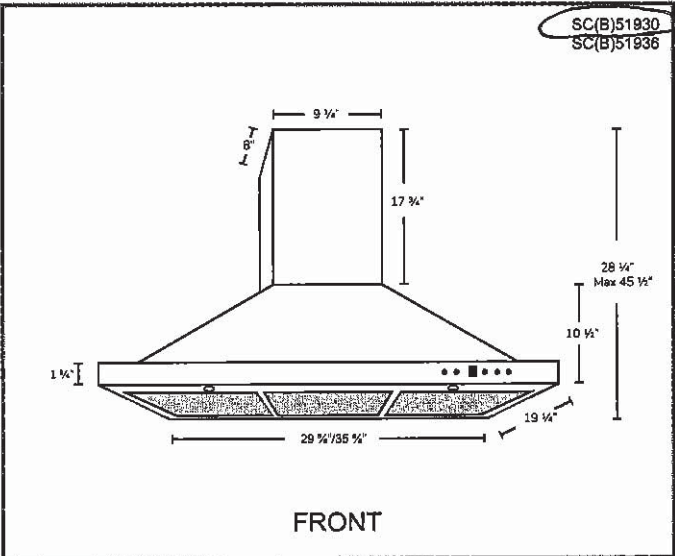

Options

- Filters:
 - SC519 - Quick Release Aluminum Mesh Filters
 - SCB519 - Quick Release Stainless Steel Baffle Filters
- Chimney Flues:
 - A1.CH10 - short (7'-8' ceilings)
 - A1.CH18 - standard (8'-9' ceilings)
 - A1.CH30 - extended (9'-11' ceilings)
- Widths: 24", 30", 36"

Specifications

- | | | |
|--------------------------------------|--------------------------------|---|
| ▪ Air Flow Volume: 550 CFM | ▪ Current: 2.5 Amps | ▪ Finishes: Stainless Steel |
| ▪ Electrical Connection: 120 V/60 Hz | ▪ Fan Speed: 1599 RPM | ▪ Ducting: 6" Round |
| ▪ Power Consumption: 300 Watts | ▪ Fan Type: Centrifugal Blower | ▪ Noise Level: Min. 2 Sones Max. 6 Sones |



Whirlpool®

21 cu. ft. Top-Freezer Refrigerator
WRT541SZD

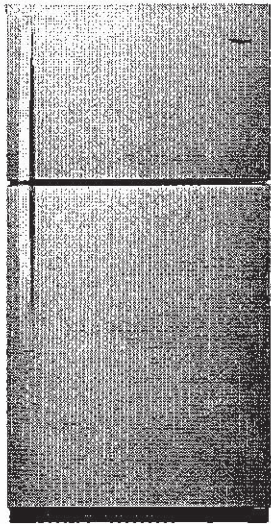

Fingerprint-Resistant Stainless
WRT541SZDZ

Also available in:

- White
- WRT541SZDW
- Black
- WRT541SZDB
- Monochromatic
Stainless Steel
- WRT541SZDM

| Capacity | |
|---------------------------------|------------|
| Total Capacity | 21 cu. ft. |
| Refrigerator Capacity | 15 cu. ft. |
| Freezer Capacity | 6 cu. ft. |
| General Features & Properties | |
| EZ Connect Icemaker Kit | |
| LED Interior Lighting | |
| ENERGY STAR® Certified | |
| Electronic Temperature Controls | |
| Freezer Temperature Controls | |
| Clear Door Bins | |
| Adjustable Door Bins | |
| Quiet Cooling | |
| Fingerprint Resistant | |
| Electrical Details | |
| Amps | 6.5 |
| Volts | 115 |
| Certifications | |
| ADA Compliant | Yes |
| ENERGY STAR® Certified | Yes |

| Technical Details | |
|---|--|
| Refrigerator Type | Top-Freezer |
| Number of Doors | 2 |
| Number of Interior Refrigerator Shelves | 3 |
| Number of Refrigerator Door Bins | 1 Fixed, 4 Adjustable |
| Number of Interior Freezer Shelves | 1 |
| Number of Freezer Door Bins | 2 Fixed |
| Lighting Type | LED |
| Ice Maker | Optional |
| Ice Maker Location | Freezer |
| Dispenser Type | N/A |
| Dimensions | |
| Product Dimensions (H x W x D) | 66-1/4" x 32-3/4" x 34" |
| Depth with Door Open 90° | 62-1/4" |
| Cutout Dimensions | Allow extra 1/2" on sides and top Allow extra 1" on rear |
| Reference Material | |
| Dimension Guide | |
| Use & Care Guide | |
| Energy Guide | |
| Warranty | |

Key Features & Benefits

- Frameless Glass Shelves

Store more items on wall-to-wall shelves for greater storage flexibility.
- Flexi-Slide™ Bin

Make space for tall items with the bin that quickly and easily moves side to side.
- Humidity-Controlled Crispers

Store fruits and vegetables in their ideal environment.

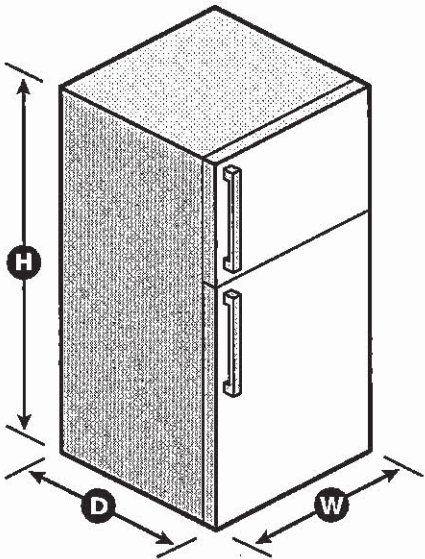

FRIDGE HANDLE ON
LEFT

NOTE: Dimensions are for planning purposes only. For complete details, see Installation Instructions packed with product. Specifications subject to change without notice.

©/™ © 2020. All rights reserved. Printed in the U.S.A. D200052XXC. WRT541SZDSPECSHEETV01.

[Handwritten signature]

Whirlpool® Top Mount Refrigerator

PRODUCT MODEL NUMBERS

WRT311FZD WRT541SZD
WRT511SZD

Electrical: A 115-volt, 60-Hz, AC-only, 15- or 20-amp fused, grounded electrical supply is required. It is recommended that a separate circuit serving only your refrigerator be provided. Use an outlet that cannot be turned off by a switch. Do not use an extension cord.

NOTE: Before performing any type of installation, cleaning, or removing a light bulb, turn the control (Thermostat, Refrigerator or Freezer Control depending on the model) to OFF and then disconnect the refrigerator from the electrical source. When you are finished, reconnect the refrigerator to the electrical source and reset the control (Thermostat, Refrigerator or Freezer Control depending on the model) to the desired setting. See "Using the Controls."

Water: A cold water supply with water pressure between 30 and 120 psi (207 and 827 kPa) is required to operate Ice maker and water dispenser. If you have questions about your water pressure, call a licensed, qualified plumber.

IMPORTANT: The pressure of the water coming out of a reverse osmosis system going to the water inlet valve of the refrigerator needs to be between 30 and 120 psi (207 and 827 kPa).

Reverse Osmosis Water Supply: If a reverse osmosis water filtration system is connected to your cold water supply, the water pressure to the reverse osmosis system needs to be a minimum of 40 to 60 psi (276 to 414 kPa).

PRODUCT DIMENSIONS

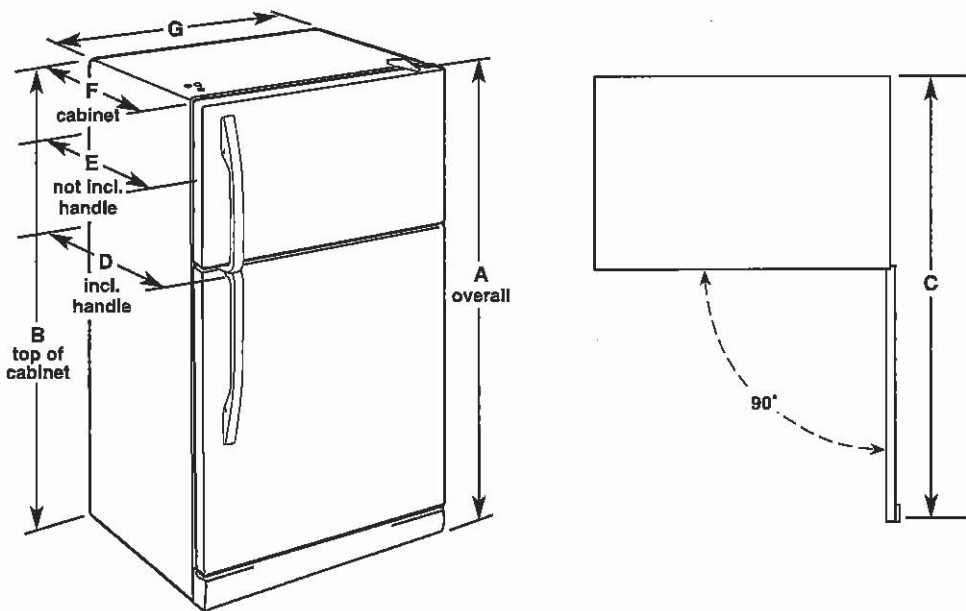

| Model Number | Model Size | Reversible Door | Height - Overall "A" | Height - Top of Cabinet "B" | Depth - Door Open 90° "C" | Depth - With Handles "D" | Depth - Without Handles "E" | Depth - Cabinet Only "F" | Width - Cabinet "G" |
|------------------------|--------------|-----------------|----------------------|-----------------------------|---------------------------|--------------------------|-----------------------------|--------------------------|---------------------|
| WRT311FZD | 20.5 cu. ft. | Yes | 66¼" (168.3 cm) | 65½" (166.4 cm) | 62¼" (158.1 cm) | 32⅞" (83.5 cm) | 30⅞" (77.8 cm) | 28½" (72.4 cm) | 32¾" (83.2 cm) |
| WRT511SZD WRT541SZD | 21.3 cu. ft. | Yes | 66¼" (168.3 cm) | 65½" (166.4 cm) | 62¼" (158.1 cm) | 34" (86.4 cm) | 32½" (82.3 cm) | 28½" (72.4 cm) | 32¾" (83.2 cm) |

LOCATION REQUIREMENTS

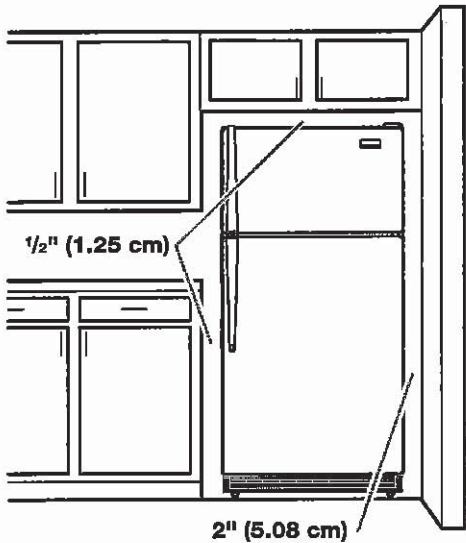

To ensure proper ventilation for your refrigerator, allow for a ½" (1.25 cm) space on each and between overhead cabinets and refrigerator top. Allow at least 1" (2.5 cm) between back of cabinet and the wall. If your refrigerator has an ice maker, make sure you leave some extra space at the back for the water line connections.

If you are installing your refrigerator next to a fixed wall, leave 2" (5 cm) minimum on the hinge side (depending on your model) to allow for the door to swing open.

NOTE: This refrigerator is intended for use in a location where the temperature ranges from a minimum of 55°F (13°C) to a maximum of 110°F (43°C). The preferred room temperature range for optimum performance, which reduces electricity usage and provides superior cooling, is between 60°F (15°C) and 90°F (32°C). It is recommended that you do not install the refrigerator near a heat source, such as an oven or radiator.

Refrigerator Door Swing Verification

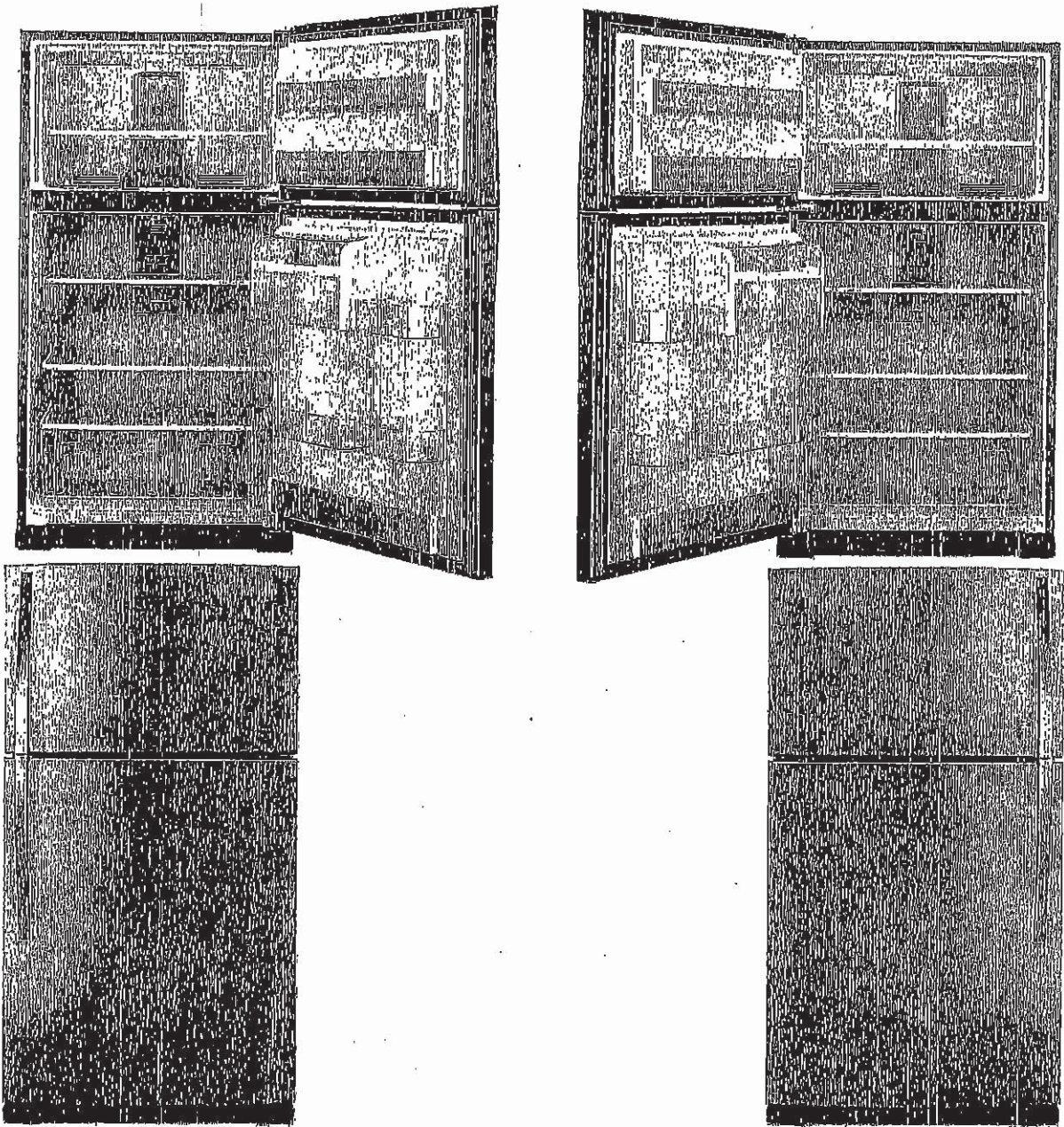

When facing the refrigerator

☒

RIGHT HAND
DOOR OPENING

mp

INITIAL

- Hinges on right
- Handle on left

LEFT HAND
DOOR OPENING

☐

- Hinges on left
- Handle on right

INITIAL

GARAGE RIGHT

Please check and INITIAL your door swing selection.



5.3 cu. ft. Whirlpool® electric range with Frozen Bake™ technology

YWFE515S0JS

This Whirlpool® electric range with a dual element stove top helps you get dinner to the table. Skip preheating for favorites like pizza with Frozen Bake™ technology. This self cleaning oven also prevents cooked food from getting cold with the Keep Warm setting. Closed door broiling helps keep the kitchen comfortable.

Top Features

FlexHeat™ Dual Radiant Element
Get two elements in one with a 6" inner ring that's great for smaller pots and pans and a 9" expandable outer ring that makes room for larger cookware.

Frozen Bake™ technology
Skip preheating and cook frozen favorites like pizza in fewer steps with preprogrammed settings that automatically adjust cooking times for you.

Keep Warm setting
Keep dishes from getting cold with this setting that delivers low heat to the oven.

Closed Door Broiling
Maintain the optimal cooking temperature for food while still keeping the kitchen comfortable and cool using this broiling temperature management system that helps prevent overheating.

Available Finishes/Colours

- YWFE515S0JB
Black
- YWFE515S0JS
Stainless Steel ✓
- YWFE515S0JW
White

Manuals & Literature:

- [Installation Instructions](#)
- [Use and Care](#)
- [Warranty](#)

| Dimensions | |
|------------|--------|
| Depth | 27 3/4 |
| Height | 36 |
| Width | 29 7/8 |

| Configuration and Overview | |
|----------------------------|--------------|
| Range Type | Freestanding |
| Fuel Type | Electric |
| Size (IN, inches) | 30 |

| Exterior | |
|------------------|-----------------|
| Door Removable | Yes |
| Drawer Type | Storage Drawer |
| Oven Door | Glass Window |
| Oven Window Size | Extra Large |
| Handle Color | Stainless Steel |
| Handle Material | Metal |

| Exterior | |
|-------------|----------------------|
| Handle Type | Reach-Through Handle |

| Features | |
|--|-----|
| Hot Surface Indicator Light | Yes |
| Heating Element On Indicator Light | Yes |
| Power On Indicator Light | No |
| Griddle | NA |
| Automatic Convection Conversion Temperature Adjust | No |
| Power Outage Compatible | No |

WHIRLPOOL 30" (76.0 CM) FREESTANDING ELECTRIC RANGES
Model YWFE515S0JS

Product Dimensions

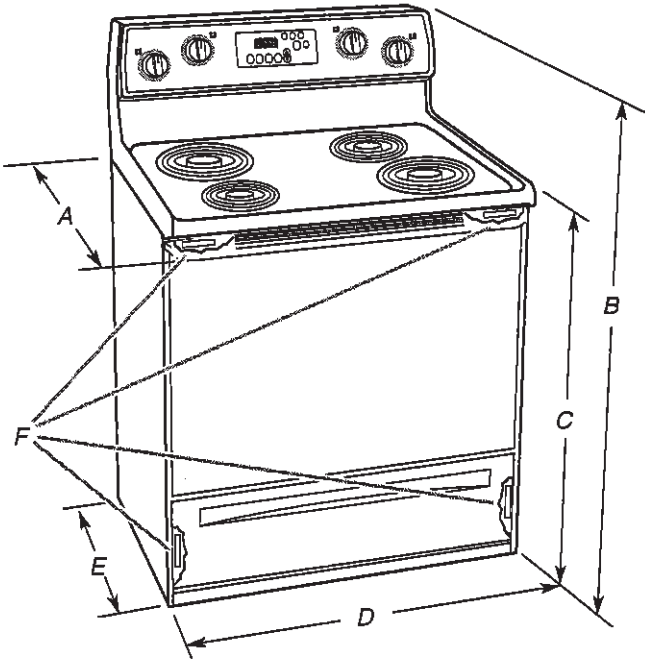

- A. 27³/₄" (70.5 cm) max. depth with handle
- B. 46⁷/₈" (119.1 cm) overall height (max.) with leveling legs screwed all the way in*
- C. 36" (91.4 cm) cooktop height (max.) with leveling legs screwed all the way in*
- D. 29⁷/₈" (75.9 cm) width
- E. 25⁵/₁₆" (64.3 cm) depth - back of range to front of cooktop**
- F. Model/serial/rating plate (located on the frame behind a top corner of the door or either side of the drawer)

IMPORTANT: Range must be level after installation. Follow the instructions in the "Level Range" section. Using the cooktop as a reference for leveling the range is not recommended.

*Range can be raised approximately 1" (2.5 cm) by adjusting the leveling legs.

**Front of door and drawer may extend further forward depending on styling.

Cabinet Dimensions

Cabinet opening dimensions shown are for 25" (64.0 cm) countertop depth, 24" (61.0 cm) base cabinet depth and 36" (91.4 cm) countertop height.

IMPORTANT: If installing a range hood or microwave hood combination above the cooking surface, follow the range hood or microwave hood combination installation instructions for dimensional clearances above the cooktop surface.

A freestanding range may be installed next to combustible walls with zero clearance.

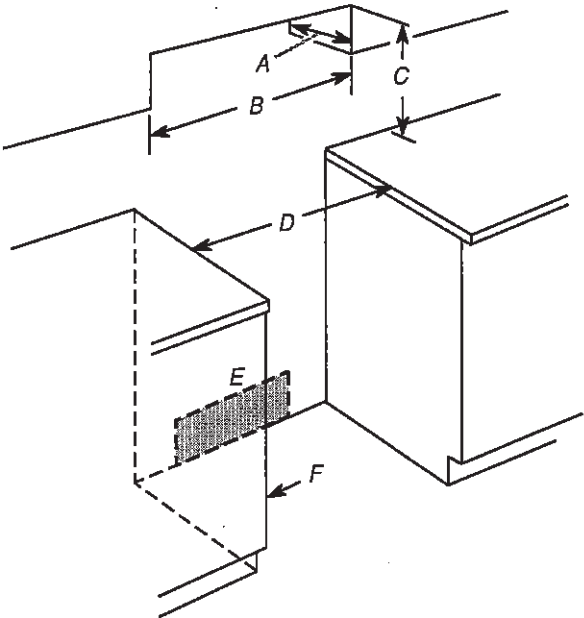

- A. 13" (33.0 cm) max. upper cabinet depth
- B. 30" (76.2 cm) min. opening width
- C. For minimum clearance to top of cooktop, see NOTE*
- D. 30" (76.2 cm) min. opening width
- E. Outlet - 8" (20.3 cm) to 22" (55.9 cm) from either cabinet, 7" (17.8 cm) max. from floor.
- F. Cabinet door or hinges should not extend into the cutout.

***NOTE:** 24" (61.0 cm) minimum when bottom of wood or metal cabinet is covered by not less than 1/4" (6.4 mm) flame retardant millboard covered with not less than No. 28 MSG sheet steel, 0.015" (0.4 mm) stainless steel, 0.024" (0.6 mm) aluminum or 0.020" (0.5 mm) copper.

30" (76.2 cm) minimum clearance between the top of the cooking platform and the bottom of an uncovered wood or metal cabinet.

[Handwritten signature]

WHIRLPOOL 30" (76.0 CM) FREESTANDING ELECTRIC RANGES
Model YWFE515S0JS

Electrical Requirements - Canada Only

⚠ WARNING



Electrical Shock Hazard
Electrically ground range.
Failure to do so can result in death, fire, or electrical shock.

If codes permit and a separate ground wire is used, it is recommended that a qualified electrical installer determine that the ground path is adequate and wire gauge are in accordance with local codes.

Be sure that the electrical connection and wire size are adequate and in conformance with CSA Standard C22.1, Canadian Electrical Code, Part 1 - latest edition, and all local codes and ordinances.

A copy of the above code standards can be obtained from:

Canadian Standards Association
178 Rexdale Blvd.
Toronto, ON M9W 1R3 CANADA

- Check with a qualified electrical installer if you are not sure the range is properly grounded.

| Range Rating* | | Specified Rating of Power Supply Cord Kit and Circuit Protection |
|----------------|----------------|--|
| 120/240 V | 120/208 V | Amps |
| 8.8 - 16.5 KW | 7.8 - 12.5 KW | 40 or 50** |
| 16.6 - 22.5 KW | 12.6 - 18.5 KW | 50 |

*The NEC calculated load is less than the total connected load listed on the model/serial/rating plate.

**If connecting to a 50 A circuit, use a 50 A rated cord with kit. For 50 A rated cord kits, use kits that specify use with a nominal 1 3/8" (3.5 cm) diameter connection opening.

- A time-delay fuse or circuit breaker is recommended.
- This range is equipped with a CSA International Certified Power Cord intended to be plugged into a standard 14-50R wall receptacle. Be sure the wall receptacle is within reach of range's final location.

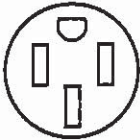

- Do not use an extension cord.

INSTALLATION INSTRUCTIONS

Unpack Range

⚠ WARNING

Excessive Weight Hazard
Use two or more people to move and install range.
Failure to do so can result in back or other injury.

1. Remove shipping materials, tape and film from range.
2. Remove oven racks and parts package from inside oven.
3. Do not remove the shipping base at this time.

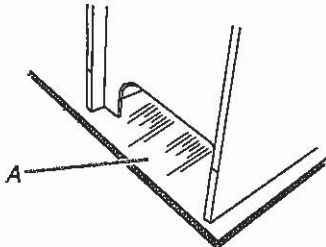

A. Shipping base

4. On Ranges Equipped with a Storage Drawer:
- Remove the storage drawer. See the "Storage Drawer" section. Use a 1/4" (6.4 mm) drive ratchet to lower the rear leveling legs one-half turn. Use a wrench or pliers to lower front leveling legs one-half turn.

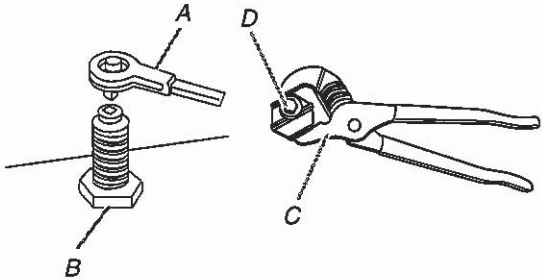

A. 1/4" (6.4 mm) drive ratchet
B. Rear leveling leg
C. Wrench or pliers
D. Front leveling leg

On Ranges Equipped with a Warming Drawer or Premium Storage Drawer:

On ranges equipped with a warming drawer or premium storage drawer, the rear legs cannot be accessed by removing the warming drawer or premium storage drawer. It will be necessary to adjust the rear legs from outside the range. Use wrench or pliers to lower the front and rear leveling legs one half turn.

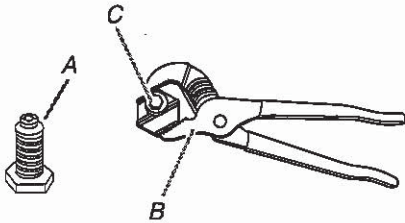

A. Rear leveling leg
B. Wrench or pliers
C. Front leveling leg

WHIRLPOOL 30" (76.0 CM) FREESTANDING ELECTRIC RANGES
Model YWFE515S0JS

Install Anti-Tip Bracket

⚠ WARNING



Tip Over Hazard

A child or adult can tip the range and be killed.
Install anti-tip bracket to floor or wall per installation instructions.
Slide range back so rear range foot is engaged in the slot of the anti-tip bracket.
Re-engage anti-tip bracket if range is moved.
Do not operate range without anti-tip bracket installed and engaged.
Failure to follow these instructions can result in death or serious burns to children and adults.

1. Remove the anti-tip bracket from where it is taped inside the storage drawer or warming drawer.
2. Determine which mounting method to use: floor or wall.
If you have a stone or masonry floor, you can use the wall mounting method. If you are installing the range in a mobile home, you must secure the range to the floor.
3. Determine and mark centerline of the cutout space. The mounting can be installed on either the left-side or right-side of the cutout. Position mounting bracket against the wall in the cutout so that the V-notch of the bracket is 12⁹/₁₆" (31.9 cm) from centerline as shown.

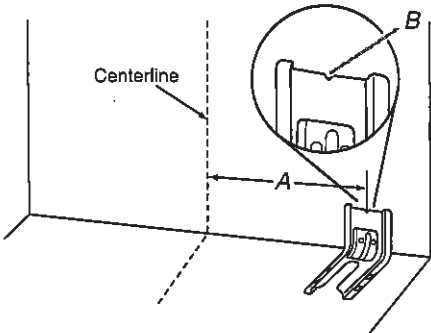

A. 12⁹/₁₆" (31.9 cm)
B. Bracket V-notch

4. Drill two 1/8" (3 mm) holes that correspond to the bracket holes of the determined mounting method. See the following illustrations.

Floor Mounting

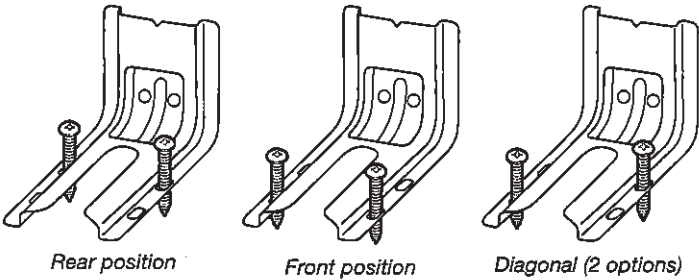

Wall Mounting

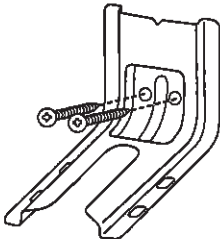

5. Using the Phillips screwdriver, mount anti-tip bracket to the wall or floor with the two #12 x 1⁵/₈" (4.1 cm) screws provided.
6. Move range close enough to opening to allow for final electrical connections. Remove shipping base, cardboard or hardboard from under range.
7. Move range into its final location, making sure rear leveling leg slides into anti-tip bracket.
8. Move range forward onto shipping base, cardboard or hardboard to continue installing the range using the following installation instructions.

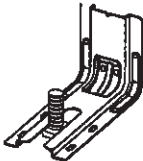

[Handwritten signature]



53 dBA* Front Control Dishwasher
WDF540PAD

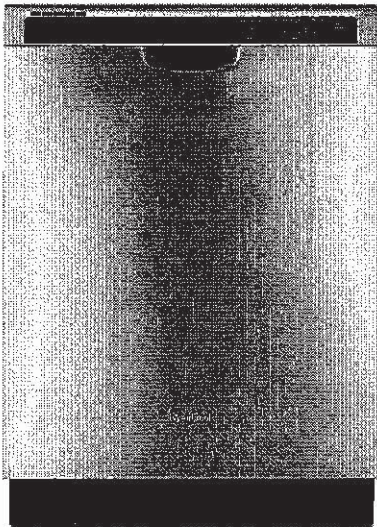

Monochromatic Stainless Steel
WDF540PADM

Also available in:

- ☐ White
- WDF540PADW
- ☐ Black
- WDF540PADB

Capacity

Total Place Settings 15

General Features & Properties

Soil Sensor

In-Door Silverware Basket

Sani Rinse Option

Normal Cycle

Heavy Cycle

High Temperature Wash Option

Heated Dry Option

ENERGY STAR® Certified

Industry's Best Selling Dishwasher Brand†

Electrical Details

| | |
|-------|-----|
| Amps | 15 |
| Volts | 120 |
| Hz | 60 |

Certifications

ENERGY STAR® Certified Yes

Technical Details

| | |
|-----------------------|------------------|
| Dishwasher Type | Built-in |
| Control Location | Front |
| Control Type | Electronic |
| Number of Wash Cycles | 5 |
| Number of Options | 5 |
| dBA* | 53 |
| Number of Racks | 2 |
| Tub Material | Plastic |
| Wash System | Filter |
| Wash System Type | Removable Filter |
| Number of Wash Arms | 3 |

Dimensions

| | |
|--------------------------------|-----------------------------|
| Product Dimensions (H x W x D) | 34-1/2" x 23-7/8" x 24-1/2" |
| Depth with Door Open 90° | 49-1/2" |

Reference Material

- [Dimension Guide](#)
- [Install Guide](#)
- [Use & Care Guide](#)
- [Energy Guide](#)
- [Warranty](#)

Key Features & Benefits

- Sensor Cycle**

Automatically get the right wash and dry settings for each load with two sensors that measure temperature, soil level and load size during prewash and the wash cycle.
- 1-Hour Wash Cycle**

Clean the dishes you need fast with a cycle that thoroughly takes care of plates, pans and glasses in just an hour.**
- Cycle Memory**

Quickly start your dishwasher with one button. It automatically remembers the last cycle you picked so it's stored and ready to go.

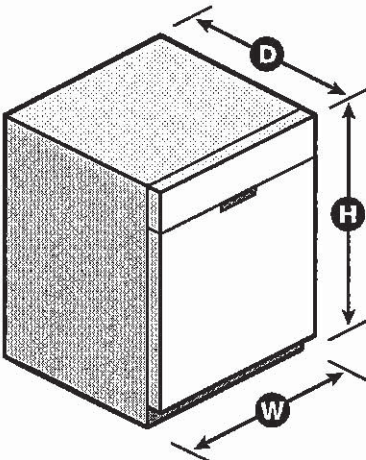

*Per IEC standards. **Compared to Normal cycle with lightly soiled loads. †Based on 12-month average of unit sales. TraQline 2018. NOTE: Dimensions are for planning purposes only. For complete details, see Installation Instructions packed with product. Specifications subject to change without notice. ©/™ © 2020. All rights reserved. Printed in the U.S.A. D200052XXA. WDF540PADSPECSHEETV01.

[Handwritten signature]

Whirlpool® Undercounter Dishwasher

PRODUCT MODEL NUMBERS

| | | |
|-----------|-----------|-----------|
| WDF110PAB | WDF310PLA | WDF530PSY |
| WDF111PAB | WDF320PAD | WDF540PAD |
| WDF120PAF | WDF510PAY | WDF730PAY |
| WDF121PAF | WDF520PAD | WDT710PAY |
| WDF310PAA | WDF530PAY | WDT720PAD |
| WDF310PCA | WDF530PLY | WDT770PAY |

Electrical Requirements: 120-volt, 60-Hz, AC only, 15- or 20-amp. fused electrical supply. Copper wire only. A time delay fuse or circuit breaker and separate circuit is recommended.

If direct wiring dishwasher: Use flexible, armored, or nonmetallic, sheathed copper wire with grounding wire that meets the wiring requirements for your home and local codes and ordinances. Use a UL listed or CSA approved conduit connector.

If connecting dishwasher with a power supply cord: Use Power Supply Cord Kit (Part No. 4317824) marked for use with dishwashers. Follow the kit instructions for installing the power supply cord.

Power supply cord must plug into a grounded 3 prong, outlet, located in the cabinet next to the dishwasher opening. Outlet must meet all local codes and ordinances.

Water Supply Requirements: A hot water line with 20 to 120 psi (138 to 862 kPa) water pressure. Water temperature must be 120°F (49°C) water at dishwasher. Use 3/8" O.D. copper tubing with compression fitting or flexible braided water supply line (1/2" minimum plastic tubing is not recommended). Use a 90° elbow with 1/4"N.P.T. external pipe threads on one end. Do not solder within 6" (15.2 cm) from water inlet valve.

Drain Requirements: A new drain hose is supplied with your dishwasher. If this is not long enough, use a new drain hose with a maximum length of 12' (3.7 m) (Part No. 3385556) that meets all current AHAM/IAPMO test standards, is resistant to heat and detergent, and fits the 1" (2.5 cm) drain connector of the dishwasher.

Make sure to connect the drain hose to waste tee or disposer inlet above drain trap in house plumbing and 20" (50.8 cm) minimum above the floor. It is recommended

that the drain hose either be looped up and securely fastened to the underside of the counter or be connected to an air gap.

Make sure to use an air gap if the drain hose is connected to house plumbing lower than 20" (50.8 cm) above subfloor or floor.

Use 1/2" (1.3 cm) minimum I.D. drain line fittings.

If required, the air gap should be installed in accordance with the air gap installation instructions. When connecting the air gap, a rubber hose (not provided) will be needed to connect to the waste tee or disposer inlet.

PRODUCT DIMENSIONS

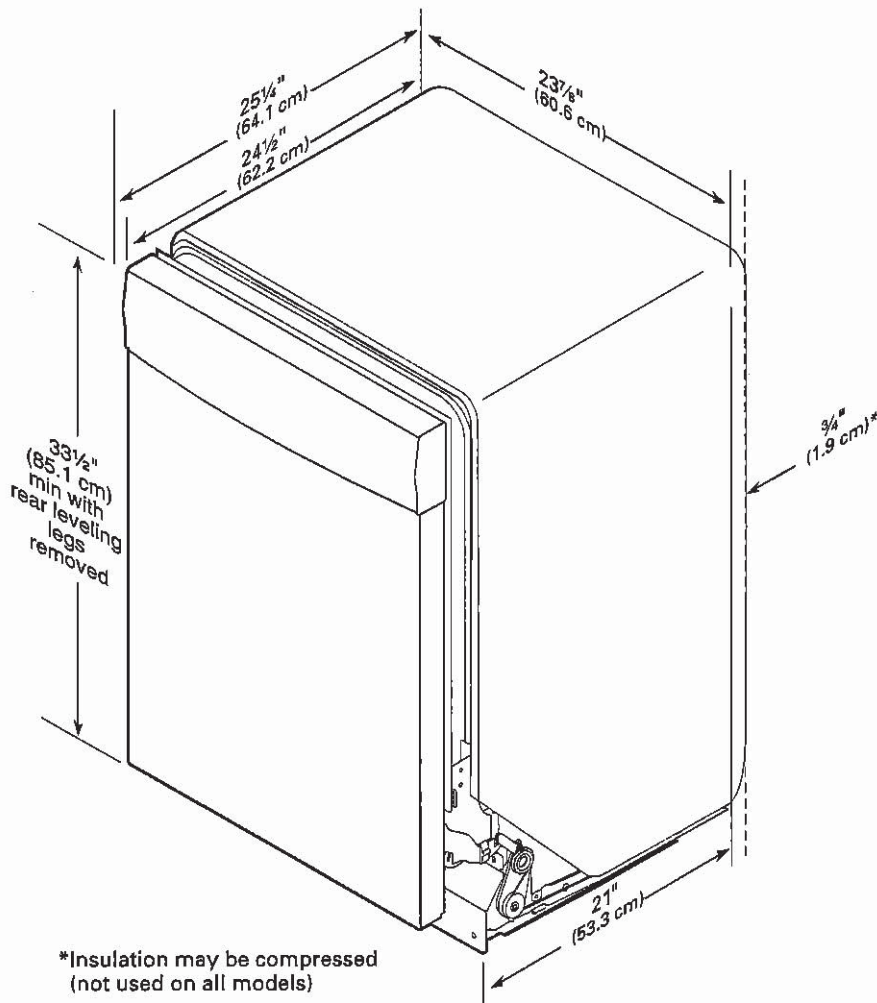

[Handwritten signature]

CABINET CUTOUT DIMENSIONS

NOTE: Shaded areas of cabinet walls show where utility connections may be installed.

*Measure from the lowest point on the underside of the countertop. May be reduced to 33½" (85.1 cm) by removing the rear leveling legs from dishwasher.

**Minimum, measured from narrowest point of opening.

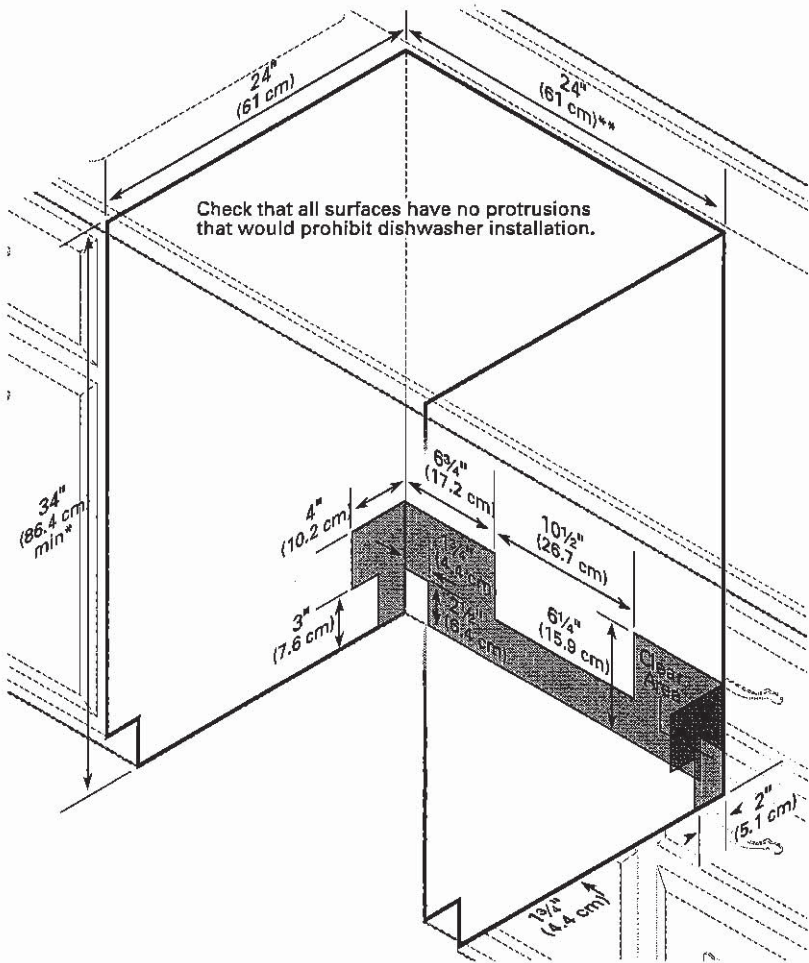

WHIRLPOOL WASHER Model #: WFW5620HW

Whirlpool Brand Canada English | Washer and Dryers | Washers | Front Load Washers | WFW5620HW

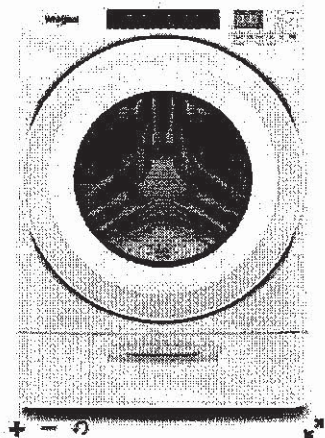

5.2 cu. ft. I.E.C. Closet-Depth
Front Load Washer with
Load & Go™ Dispenser



5.2 cu. ft. I.E.C. Closet-Depth Front Load Washer with Load & Go™
Dispenser
Model #: WFW5620HW

Dimensions

| | |
|--------------------------------|----------------------|
| Depth | 80.17 cm, 31-9/16 in |
| Depth With Door Open 90 Degree | 143.51 cm, 56-1/2 in |
| Minimum Height | 98.11 cm, 38-5/8 in |
| Width | 68.58 cm, 27.0 in |

Appearance

| | |
|------------------|-----|
| LCD Touch Screen | No |
| Window | Yes |

Details

| | |
|---------------|-----------------|
| Drum Material | Stainless Steel |
|---------------|-----------------|

Cycles and Options

| | |
|-----------------------|----|
| Number of Wash Cycles | 37 |
|-----------------------|----|

Electrical

| | |
|---------------------|-----|
| Hz | 60 |
| Power Cord Included | Yes |

A handwritten signature or mark, possibly initials, located in the bottom right corner of the page.

WHIRLPOOL DRYER Model #: YWED5620HW

Whirlpool Brand Canada English | Washers and Dryers | Dryers | Electric Dryers | YWED5620HW

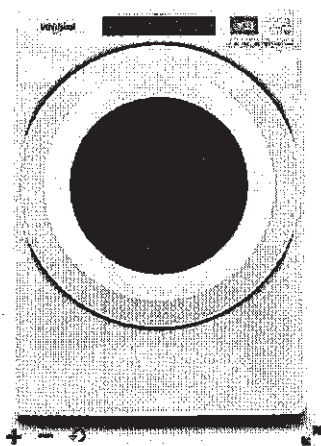

Define
Your Style
Model YWED5620HW

7.4 cu. ft. Front Load Electric
Dryer with Intuitive Touch
Controls



7.4 cu. ft. Front Load Electric Dryer with Intuitive Touch Controls

Model #: YWED5620HW

Dimensions

| | |
|--------------------------------|----------------------|
| Depth | 78.74 cm, 31.0 in |
| Depth With Door Open 90 Degree | 138.43 cm, 54-1/2 in |
| Height | 98.42 cm, 38-3/4 in |
| Width | 68.58 cm, 27.0 in |

Configuration and Overview

| | |
|-----------|----------|
| Fuel Type | Electric |
|-----------|----------|

Cycles and Options

| | |
|--------------------------|-----|
| Cycle Time Remaining | Yes |
| Lint Filter Indicator | No |
| Number of Dryer Cycles | 36 |
| Number of Dryness Levels | 3 |

Ventilation System

| | |
|---------------------|---------------------------|
| Long Vent | No |
| Maximum Vent Length | 64 |
| Venting Direction | Left, Right, Bottom, Rear |

Electrical

| | |
|---------------------|-----|
| Hz | 60 |
| Power Cord Included | Yes |

Handwritten signature