

Sales Selection Sheet
Checklist

1 of 50

LOT 3188A-4 Model: 20-1606 B The Grassfield

PURCHASERS: LATIFA OMAR/

VENDOR: Heathwood Homes (Huron) Limited

DECK LOT- UPGRADED TO 8' WIDTH X 8' DEPTH

RELOCATE GREAT ROOM ELECTRIC FIREPLACE TO OPPOSITE WALL BY PATIO DOOR

OPTIONAL DOUBLE SINKS IN MASTER ENSUITE BATHROOM

- ☒ FINISHED BASEMENT
- ☐ COLD CELLAR

UPGRADED / MODIFIED ELEVATION

- ☐ CORNER UPGRADE
- ☐ REAR UPGRADE

CEILING UPGRADE - SMOOTH

- ☒ MAIN FLOOR
- ☐ SECOND FLOOR
- ☐ BASEMENT

ADDITIONAL ROUGH-INS

- ☒ 200 AMP SERVICE
- ☐ WET BAR ROUGH-IN
- ☐ HUMIDIFIER
- ☒ AIR CONDITIONING

GAS ROUGH-IN

- ☒ STOVE
- ☐ DRYER
- ☐ BBQ
- ☐ ADDITIONAL FIREPLACE

KITCHEN: HOODFAN VENTING SIZE

- ☒ 6 IN ROUND DUCT
- ☐ 7 IN ROUND DUCT

FULL BASEMENT STAIRS:	N/A
UPPER BASEMENT STAIRS:	All Oak
LOWER BASEMENT STAIRS:	Carpet Grade
MAIN STAIRS:	All Oak
MEDIA STAIRS (if applicable):	N/A
LOFT STAIRS (if applicable):	N/A

March 23, 2022 Signature on file

Date

Purchaser:

March 23, 2022 SONIA SHARIF

Date

Decor Consultant:

Date

Purchaser:

March 23, 2022 MARILYN ROSEN

Date

Heathwood Homes (Huron) Limited

Locked Date:

Approved

LATIFA OMAR/
Project: Wallaceton
Unit: 3188A-4, Phase: 3
Model: 20-1606 B The Grassfield

Created: 11/19/2021 09:09:20
Locked:
Closed:

Kitchen

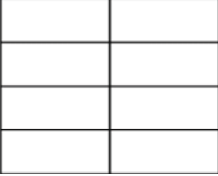
Cabinet Colour/Style	9120	VIKING III-GEORGIAN-ORCHID 3DL ***STD***	
Countertop	8897	Group 4-Quartz-Caesarstone-ORGANIC WHITE # 4600-3/4 inch with built-up edge ***4***	
Countertop Edge	4005	DOUBLE MITRE 1 1/2 INCH ***UPG*** 	
Cabinet Hardware	2086	9677-HARDWARE ***STD***	
Island Cabinet Colour/Style	9120	VIKING III-GEORGIAN-ORCHID 3DL ***STD***	
Island Countertop	8897	Group 4-Quartz-Caesarstone-ORGANIC WHITE # 4600-3/4 inch with built-up edge ***4***	
Backsplash	5721	QT.CD.ARW.0306.BR-Colour and Dimension Bright-Arctic White-3 x 6 ***1***	
Backsplash Grout	2226	Grout-(00) White ***STD***	
Backsplash Tile Pattern	3070	HORIZONTAL STACKED ***STD*** 	
HoodFan	9393	SCB51930-CYCLONE 30 inch CANOPY CHIMNEY HOODFAN-SS	36-37
Appliance	9393	Purchasers have been advised: standard fridge opening is a minimum 37 3/8 x 73 3/8". Ice Waterline Rough-In is included.	
Appliance	9393	Standard stove opening is 30" and standard dishwasher opening is 24". Any gas stove will require backsplash or stainless steel backing to avoid fire hazards.	
Appliance	9393	Purchasers acknowledge: Heathwood Homes and its contractors will not be responsible for any kitchen cabinet changes due to appliances dimension changes after	
Comment			

Kitchen/Breakfast

Flooring	9066	Vintage Red Oak : Solid Sawn Sculpted UVF-OPHELIA-3/4 inch x 5 inch ***5***
Floor Tile Grout	1111	N/A *****
Floor Tile Pattern	1111	N/A *****

LATIFA OMAR/
Project: Wallaceton
Unit: 3188A-4, Phase: 3
Model: 20-1606 B The Grassfield

Created: 11/10/2021 09:09:20
Locked:
Closed:



Comment

Foyer

Flooring

9057OV.ET.IGY.1224.PL-Eterna-Imperial Grey Polished-12 x 24 S2
See Tile Direction on Sketch Page ***5***

Floor Tile Grout

2225Grout-(27) Silver ***STD***

Floor Tile Pattern

3050SIDE TO SIDE ***STD***

Comment

Laundry Room

Flooring

3050GE.BY.AZR.1313 New Byzantine Azzuro 13

Floor Tile Grout

2225Grout-(27) Silver ***STD***

Floor Tile Pattern

3000STANDARD SQUARE ***STD***

Comment

Mud Room

Flooring

5480GE.CM.SIL.1313-Corte Milia-Silver-13 x 13 ***STD***

Floor Tile Grout

2225Grout-(27) Silver ***STD***

Floor Tile Pattern

3050SIDE TO SIDE ***STD***

Comment

Customer Colours

LATIFA OMAR/
Project: Wallaceton
Unit: 3188A-4, Phase: 3
Model: 20-1606 B The Grassfield

4 of 50
Created: 11/10/2021 09:09:20
Locked:
Closed:

Powder Room

Flooring	9057	OV.ET.IGY.1224.PL-Eterna-Imperial Grey Polished-12 x 24 S2 See Tile Direction on Sketch Page ***5***
----------	------	---

Floor Tile Grout	2225	Grout-(27) Silver ***STD***
------------------	------	-----------------------------

Floor Tile Pattern	3050	SIDE TO SIDE ***STD*** <table><tr><td></td><td></td></tr><tr><td></td><td></td></tr><tr><td></td><td></td></tr><tr><td></td><td></td></tr></table>								

Plumbing Fixture (Colour)	1737	Plumbing Fixtures-WHITE ***STD***
---------------------------	------	-----------------------------------

Comment	
---------	--

Hall

Flooring	1111	N/A *****
----------	------	-----------

Upgrade Flooring	1111	Vintage Red Oak : Solid Sawn Sculpted UVF-OPHELIA-3/4 inch x 5 inch ***UPG***
------------------	------	--

Grout	1111	N/A *****
-------	------	-----------

Floor Tile Pattern	1111	N/A *****
--------------------	------	-----------

Comment	
Comment	
Comment	

Great Room

Flooring	9066	Vintage Red Oak : Solid Sawn Sculpted UVF-OPHELIA-3/4 inch x 5 inch ***5***
----------	------	--

Comment	
---------	--

Upper Hall

Flooring	9066	Vintage Red Oak : Solid Sawn Sculpted UVF-OPHELIA-3/4 inch x 5 inch ***5***
----------	------	--

LATIFA OMAR/
Project: Wallaceton
Unit: 3188A-4, Phase: 3
Model: 20-1606 B The Grassfield

Created: 11/16/2021 09:09:20
Locked:
Closed:

Comment	?????
---------	-------

Finished Basement (Rec) Room/Hall

Flooring	9248	DY 89418 -Dynasty Tex-BLACK ICE-40 oz Poly***STD***
----------	------	---

Comment	
---------	--

Master Bedroom

Flooring	9248	DY 89418 -Dynasty Tex-BLACK ICE-40 oz Poly***STD ***
----------	------	--

Comment	
---------	--

Bedroom 2

Flooring	9248	DY 89418 -Dynasty Tex-BLACK ICE-40 oz Poly***STD ***
----------	------	--

Comment	
---------	--

Bedroom 3

Flooring	9248	DY 89418 -Dynasty Tex-BLACK ICE-40 oz Poly***STD ***
----------	------	--

Comment	
---------	--

Master Ensuite

Cabinet Colour/Style	8385	Viking II-SLAB PVC EDGE LPL-STAINLESS-LPL ***STD***
Countertop	8796	6698-46-Countertop-PALOMA POLAR ETCHINGS FINISH-Formica ***STD***
Countertop Edge	1111	N/A *****
Cabinet Hardware	7669	169-HARDWARE ***STD***
Floor Tile	8921	OV.CH.GRY.1224-Chambray-Grey-12 x 24 See Tile Direction on Sketch Page ***2***

Customer Colours

LATIFA OMAR/
Project: Wallaceton
Unit: 3188A-4, Phase: 3
Model: 20-1606 B The Grassfield

371
Created: 11/16/2021 09:09:20
Locked:
Closed:

Direction on Sketch

Page

2

Floor Tile Grout	2225	Grout-(27) Silver ***STD***
Floor Tile Pattern	3040	<div>FRONT TO BACK ***STD***</div> <div> <div></div> <div></div> <div></div> <div></div> <div></div> <div></div> <div></div> <div></div> </div>
Shower Floor Tile	8103	OD.ON.SWT.02.HEX.MT-ONTARIO HEXAGON MATTE-SNOW WHITE ***2***
Shower Floor Tile Grout	2226	Grout-(00) White ***STD***
Shower Floor Tile Pattern	1111	N/A *****
Shower Wall Tile	5411	QT.SP.WHT.0810-Splendour-White-8 inch x 10 inch ***STD***
Shower Wall Tile Grout	2226	Grout-(00) White ***STD***
Shower Wall Tile Pattern	3070	<div>HORIZONTAL STACKED ***STD***</div> <div> <div></div> <div></div> <div></div> <div></div> <div></div> <div></div> </div>
Shower Jamb(s) and Sill(s)	8923	Shower Jamb / Sill-Thassos White ***STD***
Plumbing Fixture (colour)	1737	Plumbing Fixtures-WHITE ***STD***
Comment		

Main Bathroom

Cabinet Colour/Style	9111	VIKING III SIMCOE ORCHID 3DL ***STD***			
Countertop	8796	6698-46-Countertop-PALOMA POLAR ETCHINGS FINISH-Formica ***STD***			
Countertop Edge	1111	N/A *****			
Cabinet Hardware	2086	9677-HARDWARE ***STD***			
Flooring	2086	GE.BY.AZR.1313 New Byzantine Azzuro 13			
Floor Tile Grout	2225	Grout-(27) Silver ***STD***			

LATIFA OMAR/
Project: Wallaceton
Unit: 3188A-4, Phase: 3
Model: 20-1606 B The Grassfield

Created: 11/16/2021 09:09:20
Locked:
Closed:

Floor Tile Pattern	3000	STANDARD SQUARE ***STD*** <div><div></div><div></div><div></div><div></div><div></div><div></div><div></div><div></div><div></div></div>
Wall Tile	8833	QT.UW.WHT.0810-Uniwall-White-8 x 10 ***STD*** <div></div>
Wall Tile Grout	2226	Grout-(00) White ***STD***
Main Bathroom Tile Pattern	3070	HORIZONTAL STACKED ***STD*** <div><div></div><div></div><div></div><div></div><div></div><div></div></div>
Plumbing Fixture (Colour)	1737	Plumbing Fixtures-WHITE ***STD***
Comment		

Finished Basement Bathroom

Cabinet Colour/Style	9157	Viking III-SIMCOE-MOONLIGHT-3DL ***STD*** <div></div>
Countertop	8826	4926K-07-Countertop-BLACK ALICANTE-Wilsonart ***STD*** <div></div>
Countertop Edge	1111	N/A *****
Cabinet Hardware	2086	9677-HARDWARE ***STD***
Flooring	8262	TR.ST.GRY.1313-Serpentine-Grey-13x13 ***STD*** <div></div>
Floor Tile Grout	7704	Grout-(19) Pearl Gray ***STD***
Floor Tile Pattern	3000	STANDARD SQUARE ***STD*** <div><div></div><div></div><div></div><div></div><div></div><div></div><div></div><div></div><div></div></div>
Shower Floor Tile	8657	OD.QU.ATR.0202.FS-Quebec Series Unglazed Mosaic-Antracite FS-1.89 x 1.89 ***2*** <div></div>
Shower Floor Tile Grout	7704	Grout-(19) Pearl Gray ***STD***
Shower Floor Tile Pattern	3000	STANDARD SQUARE ***STD*** <div><div></div><div></div><div></div><div></div><div></div><div></div><div></div><div></div><div></div></div>

LATIFA OMAR/
Project: Wallaceton
Unit: 3188A-4, Phase: 3
Model: 20-1606 B The Grassfield

Created: 11/16/2021 09:09:20
Locked:
Closed:

Shower Wall Tile	8258	TR.ST.GRY.0810-Serpentine-Grey-8 x 10 ***STD***			
Shower Wall Tile Grout	7704	Grout-(19) Pearl Gray ***UPG***			
Shower Wall Tile Pattern	3070	HORIZONTAL STACKED ***STD***			
Shower Jamb(s)	8923	Shower Jamb / Sill-Thassos White ***STD***			
Plumbing Fixture (Colour)	1737	Plumbing Fixtures-WHITE ***STD***			
Comment					

Great Room Fireplace

Type	8865	Dimplex-Electric Fireplace-PF3033HL ***STD***	S2P22
Mantle	8891	NF-17-Paint Grade Mantle- Cabinet (Per Plan)-WHITE ***STD***	PG 25
Surround Opt.	1111	N/A *****	
Disclaimer	1111	Purchasers have been advised: heat from the FP can damage TV above a FP and items placed on mantle.	
Disclaimer	1111	Heathwood and its contractors will not be liable for any damage on items placed/installed above a FP after closing.	
Comment			

Basement Stairs

Type	1714	Carpet Grade Stairs ***STD BASEMENT STAIRS***	
Colour	1111	N/A *****	
Carpet Runner	1111	N/A *****	
Handrail/Pickets/Post Type	9119	Handrail only on closed walls (one or two sides per building code) ***STD***	
Handrail/Pickets/Post Colours	1728	Oak Grade-Stain handrail,oak pickets,stringers,treads,risers	
Carpet	9248	DY 89418 -Dynasty Tex-BLACK ICE-40 oz Poly***STD***	

LATIFA OMAR/
Project: Wallaceton
Unit: 3188A-4, Phase: 3
Model: 20-1606 B The Grassfield

Created: 11/16/2021 09:09:20
Locked:
Closed:

Custom Stain/Paint	1111	N/A *****
Comment		

Basement Stairs Landings (Upper and Lo

Flooring	8906	Red Oak-Vintage 5 inch Pre-Sanded Smooth Unfinished Red Oak-Unfinished-3/4 inch x 5 inch ***4***
Comment		

Main Stairs

Type	1712	Oak Stairs ***STD MAIN STAIRS***
Colour	7940	Sambucca STAIN TO COMPLIMENT HARDWOOD AND WILL VARY FROM FLOORING ***99***
Carpet Runner	1111	N/A *****
Handrail/Pickets/Posts Type	8148	Single Collar Alt. Plain w/ Shoes with 3 1/2" Square/Cap Post(s)-BLACK ***2***
Handrail/Pickets/Posts Colour	1728	Oak Grade-Stain handrail,oak pickets,stringers,treads,risers
Custom Stain/Paint	1111	N/A *****
Comment		

Main Stairs Landing(s)

Flooring	8906	Red Oak-Vintage 5 inch Pre-Sanded Smooth Unfinished Red Oak-Unfinished-3/4 inch x 5 inch ***1***
Comment		

Throughout

Walls - Paint Colour	1717	22-Wall-WARM GREY ***STD***
Underpad	1079	500 Series-Underpad ***STD***
Thresholds	2232	Metal Thresholds ***STD***
Switches and Plug	5796	Decora White Switches and Plugs ***STD***

Customer Colours

LATIFA OMAR/
Project: Wallaceton
Unit: 3188A-4, Phase: 3
Model: 20-1606 B The Grassfield

Created: 11/10/2021 09:09:20
Locked:
Closed:



Trim Size	<input type="text" value="8705"/>	4 ¼ Baseboard and 2 ¾ Casings ***STD***
Trim - Paint Colour	<input type="text" value="1716"/>	Trim-WHITE ***STD***
Comment	<div></div>	

Purchaser:				
	LATIFA OMAR	Date	Decor Consultant	Date

Purchaser:				
		Date	Wallaceton	Date Approved



CONSTRUCTION SUMMARY

Lot: 3188A-4
Model: 20-1606 B The Grassfield
Project/Phase: Wallaceton / 3

Offer	Five Appliances: SS Fridge, Stove, Dishwasher: White Front Loader Washer/Dryer - Townhomes
Worksheet	Note: SEE AMENDMENT CHANGED TO FIVE THOUSAND DOLLAR (\$5,000.00) IN DECOR STORE, NO CASH VALUE TOWNHOMES
Offer	The Purchaser(s) acknowledge that they have NOT been referred by an existing Heathwood Homeowner and therefor are not entitled to a referral fee under Heathwood Homes Referral program.
Worksheet	Note:



CONSTRUCTION SUMMARY

Lot: 3188A-4
Model: 20-1606 B The Grassfield
Project/Phase: Wallaceton / 3

ADMIN FEE

Invoice	Qty.	Description
915 14Apr22 NoCat	1	- FIVE THOUSAND DOLLAR (\$5,000) IN DECOR STORE, NO CASH VALUE

ALUMINUM

Invoice	Qty.	Description
915 314,197 14Apr22 **	1	- DECK - 6 FEET DOOR - UPGRADE TO 8 FT WIDTH 8 FT DEPTH THIS IS A DECK LOT, COMPLETE WITH STAIRS TO GRADE.

APPLIANCES

Invoice	Qty.	Description
915 313,484 14Apr22	1	KITCHEN - APPLIANCES - CYCLONE 30 INCH WALL MOUNT CHIMNEY HOOD SS - SCB51930 Cabinetry - delete stove uppers; Electrical - delete std range hood; Heating/Air - Duct Size change to 6"
915 314,277 14Apr22 **	1	KITCHEN - GRANITE - GRANITE CUTOUT W/ STRAIGHT EDGE POLISH TO ACCOMMODATE COOK TOP SKETCH # 3 SPECS PAGES

CABINETRY

Invoice	Qty.	Description
915 313,484 14Apr22 **	1	KITCHEN - APPLIANCES - CYCLONE 30 INCH WALL MOUNT CHIMNEY HOOD SS - SCB51930 Cabinetry - delete stove uppers; Electrical - delete std range hood; Heating/Air - Duct Size change to 6"
915 313,768 14Apr22	1	KITCHEN - 11A-Upper angle corner per unit Viking SKETCH # 3
915 334,744 14Apr22	1	KITCHEN - CABINETRY - VIKING I/II/III KITCHEN BUILT IN - KITCHEN - UPG SKETCH # 3 GRANITE - delete partial countertop due to Built-in
915 313,608 14Apr22	1	MASTER ENSUITE - 04D-Increase vanity to kitchen height greater than 3 Feet (90cm high, maintains vanity depth) Viking SKETCH # 3
915 334,723 14Apr22 **	1	MASTER ENSUITE - PLUMBING - OPTION FROM ONE SINK TO DOUBLE SINKS INCLUDING STD CHATEAU FAUCET OVERMOUNT COLONY SINK ONE EXTRA VANITY LIGHT AND CABINET CONVERSION 2D VIKING Cabinetry-2D Convert Cabinetry Viking; Eletrical-Additional Vanity Light
915 313,572 14Apr22	1	FINISHED BASEMENT BATHROOM - 03D-Increase vanity to kitchen height 3 Feet or less (90cm high, maintains vanity depth) Viking SKETCH # 3
915 311,539 14Apr22 **	1	KITCHEN / BREAKFAST - HARDWOOD - VINTAGE - 5 INCH RED OAK UVF OIL - KITCHEN / BREAKFAST - UPG (INCLUDES RAISED CABINET) CABINETRY - Raise Cabinet; CERAMICS - delete std ceramics



CONSTRUCTION SUMMARY

Lot: 3188A-4
Model: 20-1606 B The Grassfield
Project/Phase: Wallaceton / 3

CABINETRY

Invoice	Qty.	Description
915 314,402 14Apr22 **	1	KITCHEN - PLUMBING - KITCHEN SINK UPGRADE - BLANCO KITCHEN SINK PRECIS U SUPER SINGLE (32 INCH X 19 INCH) UNDERMOUNT 1 LARGE BOWL 9-1/2 INCH DEEP - COLOUR: ANTHRACITE MODEL#400890 SPEC PAGE CABINETRY - upgraded kitchen sink; GRANITE - upgraded kitchen sink
915 314,277 14Apr22 **	1	KITCHEN - GRANITE - GRANITE CUTOUT W/ STRAIGHT EDGE POLISH TO ACCOMMODATE COOK TOP SKETCH # 3 SPECS PAGES

CARPET

Invoice	Qty.	Description
915 311,543 14Apr22 **	1	UPPER HALL - HARDWOOD - VINTAGE - 5 INCH RED OAK UVF OIL - UPPER HALL - UPG CARPET - delete std CARPET; INTERIOR TRIM - supply and install quarter rounds; PAINTING - paint quarter



CONSTRUCTION SUMMARY

Lot: 3188A-4
Model: 20-1606 B The Grassfield
Project/Phase: Wallaceton / 3

CERAMICS

Invoice	Qty.	Description
1047 308,389 14Apr22	1	MASTER ENSUITE - CERAMICS - SHOWER FLOOR - ENSUITE MASTER - UPGRADE 2
1047 308,384 14Apr22	1	FINISHED BASEMENT BATHROOM - CERAMICS - SHOWER FLOOR - BASEMENT BATHROOM - UPGRADE 2
915 308,311 14Apr22	1	Ensuite Master - CERAMICS - FLOOR - ENSUITE MASTER - UPGRADE 2
915 308,321 14Apr22	1	Foyer - CERAMICS - FLOOR - FOYER - UPGRADE 5
915 311,543 14Apr22 **	1	MAIN HALL - HARDWOOD - VINTAGE - 5 INCH RED OAK UVF OIL - UPG CERAMICS - delete std ceramics
915 308,372 14Apr22	1	Powder Room - CERAMICS - FLOOR - POWDER ROOM - UPGRADE 5
915 311,539 14Apr22 **	1	KITCHEN / BREAKFAST - HARDWOOD - VINTAGE - 5 INCH RED OAK UVF OIL - KITCHEN / BREAKFAST - UPG (INCLUDES RAISED CABINET) CABINETRY - Raise Cabinet; CERAMICS - delete std ceramics
915 308,428 14Apr22	1	Finished Basement Bathroom - CERAMICS - SHOWER WALL AND CEILING GROUT - FINISHED BASEMENT BATHROOM - GROUT
915 308,295 14Apr22	1	Kitchen - CERAMICS - BACKSPLASH - KITCHEN - UPGRADE 1
915 314,178 14Apr22	1	- CERAMICS - ADDITIONAL BACKSPLASH DUE TO INSTALL CHIMENEY HOODFAN IN KITCHEN - KITCHEN - UPGRADE 1

CONCRETE AND DRAIN

Invoice	Qty.	Description
915 314,197 14Apr22 **	1	- DECK - 6 FEET DOOR - UPGRADE TO 8 FT WIDTH 8 FT DEPTH THIS IS A DECK LOT, COMPLETE WITH STAIRS TO GRADE.



CONSTRUCTION SUMMARY

Lot: 3188A-4
Model: 20-1606 B The Grassfield
Project/Phase: Wallaceton / 3

DECK

Invoice	Qty.	Description
915 314,197 14Apr22	1	- DECK - 6 FEET DOOR - UPGRADE TO 8 FT WIDTH 8 FT DEPTH THIS IS A DECK LOT, COMPLETE WITH STAIRS TO GRADE.

DRYWALL

Invoice	Qty.	Description
915 310,695 14Apr22	1	- DRYWALL - SMOOTH CEILING IN MAIN FLOOR Painting - Paint smooth ceiling
915 314,251 14Apr22 **	1	GREAT ROOM - FIREPLACE AND MANTLE - RELOCATE ELECTRICAL FIREPLACE TO OPPOSITE SIDE OF GREAT ROOM BY PATIO DOOR SIDE SKETCH # 2 DRYWALL-notify; ELECTRICAL-notify; FRAMING-notify; HEATING/AIR CONDITIONING-notify; INTERIOR TRIM-notify; PAINTING-notify



CONSTRUCTION SUMMARY

Lot: 3188A-4
Model: 20-1606 B The Grassfield
Project/Phase: Wallaceton / 3

ELECTRICAL

Invoice	Qty.	Description
915 313,484 14Apr22 **	1	KITCHEN - APPLIANCES - CYCLONE 30 INCH WALL MOUNT CHIMNEY HOOD SS - SCB51930 Cabinetry - delete stove uppers; Electrical - delete std range hood; Heating/Air - Duct Size change to 6"
915 314,232 14Apr22	3	- ELECTRICAL - EXTRA WALL INTERIOR OUTLET ON EXISTING CIRCUIT (DOES NOT INCLUDE KITCHEN OUTLETS) 1) BASEMENT- 60" FROM FLOOR SEE SKETCH # 1 2) TO BE CENTERED+/- ABOVE FIREPLACE- 70" FROM FLOOR SEE SKETCH # 2 3) MASTER BEDROOM +/- 70" FROM FLOOR SEE SKETCH # 4
915 314,224 14Apr22	2	- ELECTRICAL - CEILING ROUGH-IN (CAPPED) 1) GREAT ROOM- ON EXISTING SWITCH 2) TO BE CENTERED+/- ABOVE BREAKFAST COUNTER ON SEPARATE SWITCH SEE SKETCH # 2
915 314,223 14Apr22	1	KITCHEN - ELECTRICAL - ADDITIONAL SWITCH FOR FUTURE CAPPED LIGHT ABOVE BREAKFAST COUNTER SKETCH # 2
915 334,723 14Apr22 **	1	MASTER ENSUITE - PLUMBING - OPTION FROM ONE SINK TO DOUBLE SINKS INCLUDING STD CHATEAU FAUCET OVERMOUNT COLONY SINK ONE EXTRA VANITY LIGHT AND CABINET CONVERSION 2D VIKING Cabinetry-2D Convert Cabinetry Viking; Eletrical-Additional Vanity Light
915 314,242 14Apr22	1	KITCHEN - ELECTRICAL - RELOCATION OF SWITCHES/LIGHTS (MUST SPECIFY LOCATION) - NOTE: PLUGS CANNOT BE RELOCATED- MUST PURCHASE ADDITIONAL OUTLET. RELOCATE 240 V 40AMP STOVE OUTLET FOR WALL OVEN SKETCH # 3
915 314,251 14Apr22 **	1	GREAT ROOM - FIREPLACE AND MANTLE - RELOCATE ELECTRICAL FIREPLACE TO OPPOSITE SIDE OF GREAT ROOM BY PATIO DOOR SIDE SKETCH # 2 DRYWALL-notify; ELECTRICAL-notify; FRAMING-notify; HEATING/AIR CONDITIONING-notify; INTERIOR TRIM-notify; PAINTING-notify
915 314,209 14Apr22	1	- ELECTRICAL - 200 AMP SERVICE (Upgrade for Towns; Standard for Singles)
915 314,538 14Apr22	1	- ELECTRICAL - CONDUIT PIPE ROUGH-IN FROM GARAGE TO ELECTRICAL ROOM FOR FUTURE CAR CHARGER. SEE SKETCH # 2

EXTERIOR BRICK

Invoice	Qty.	Description
915 314,197 14Apr22 **	1	- DECK - 6 FEET DOOR - UPGRADE TO 8 FT WIDTH 8 FT DEPTH THIS IS A DECK LOT, COMPLETE WITH STAIRS TO GRADE.

EXTERIOR CAULKING

Invoice	Qty.	Description
915 314,197 14Apr22 **	1	- DECK - 6 FEET DOOR - UPGRADE TO 8 FT WIDTH 8 FT DEPTH THIS IS A DECK LOT, COMPLETE WITH STAIRS TO GRADE.



CONSTRUCTION SUMMARY

Lot: 3188A-4
Model: 20-1606 B The Grassfield
Project/Phase: Wallaceton / 3

EXTERIOR RAILINGS

Invoice	Qty.	Description
915 314,197 14Apr22 **	1	- DECK - 6 FEET DOOR - UPGRADE TO 8 FT WIDTH 8 FT DEPTH THIS IS A DECK LOT, COMPLETE WITH STAIRS TO GRADE.

FORMING

Invoice	Qty.	Description
915 314,197 14Apr22 **	1	- DECK - 6 FEET DOOR - UPGRADE TO 8 FT WIDTH 8 FT DEPTH THIS IS A DECK LOT, COMPLETE WITH STAIRS TO GRADE.

FRAMING

Invoice	Qty.	Description
915 314,197 14Apr22 **	1	- DECK - 6 FEET DOOR - UPGRADE TO 8 FT WIDTH 8 FT DEPTH THIS IS A DECK LOT, COMPLETE WITH STAIRS TO GRADE.
915 314,251 14Apr22 **	1	GREAT ROOM - FIREPLACE AND MANTLE - RELOCATE ELECTRICAL FIREPLACE TO OPPOSITE SIDE OF GREAT ROOM BY PATIO DOOR SIDE SKETCH # 2 DRYWALL-notify; ELECTRICAL-notify; FRAMING-notify; HEATING/AIR CONDITIONING-notify; INTERIOR TRIM-notify; PAINTING-notify

GLASS PRODUCTS / MIRRORS

Invoice	Qty.	Description
915 310,743 14Apr22	1	Ensuite Master - MIRRORS/GLASS PRODUCTS - UPGRADE TO FRAMELESS CLEAR GLASS WITH D-RING HANDLE IN CHROME - ENSUITE MASTER

GRANITE

Invoice	Qty.	Description
915 334,744 14Apr22 **	1	KITCHEN - CABINETRY - VIKING I/II/III KITCHEN BUILT IN - KITCHEN - UPG SKETCH # 3 GRANITE - delete partial countertop due to Built-in
915 310,874 14Apr22	1	Kitchen / Island - GRANITE - COUNTERTOP - 3/4 INCH GROUP 4 WITH MITRE EDGE - KITCHEN / ISLAND - UPG
915 314,402 14Apr22 **	1	KITCHEN - PLUMBING - KITCHEN SINK UPGRADE - BLANCO KITCHEN SINK PRECIS U SUPER SINGLE (32 INCH X 19 INCH) UNDERMOUNT 1 LARGE BOWL 9-1/2 INCH DEEP - COLOUR: ANTHRACITE MODEL#400890 SPEC PAGE CABINETRY - upgraded kitchen sink; GRANITE - upgraded kitchen sink
915 314,277 14Apr22	1	KITCHEN - GRANITE - GRANITE CUTOUT W/ STRAIGHT EDGE POLISH TO ACCOMMODATE COOK TOP SKETCH # 3 SPECS PAGES



CONSTRUCTION SUMMARY

Lot: 3188A-4
Model: 20-1606 B The Grassfield
Project/Phase: Wallaceton / 3

HARDWOOD

Invoice	Qty.	Description
915 311,543 14Apr22	1	MAIN HALL - HARDWOOD - VINTAGE - 5 INCH RED OAK UVF OIL - UPG CERAMICS - delete std ceramics
915 311,539 14Apr22	1	KITCHEN / BREAKFAST - HARDWOOD - VINTAGE - 5 INCH RED OAK UVF OIL - KITCHEN / BREAKFAST - UPG (INCLUDES RAISED CABINET) CABINETRY - Raise Cabinet; CERAMICS - delete std ceramics
915 311,543 14Apr22	1	UPPER HALL - HARDWOOD - VINTAGE - 5 INCH RED OAK UVF OIL - UPPER HALL - UPG CARPET - delete std CARPET; INTERIOR TRIM - supply and install quarter rounds; PAINTING - paint quarter
915 311,538 14Apr22	1	GREAT ROOM - HARDWOOD - VINTAGE - 5 INCH RED OAK UVF OIL - GREAT ROOM - UPG
915 311,547 14Apr22	1	LANDING(S) TO BSMT - HARDWOOD - VINTAGE - 5 INCH UNFINISHED RED OAK UVF OIL - LANDING(S) TO BSMT - UPG
915 311,546 14Apr22	1	LANDING(S) TO 2ND FLOOR - HARDWOOD - VINTAGE - 5 INCH UNFINISHED RED OAK UVF OIL - LANDING(S) TO 2ND FLOOR - UPG
915 314,352 14Apr22 **	2	- PAINT - STAIN STAIR LANDING IN SAMBUCCA. LANDING UNDER 25 SQ.FT. EACH HARDWOOD - Supply and Install smooth UNFINISHED pre-sanded red oak at stair landing(s)

HEATING / AIR CONDITIONING

Invoice	Qty.	Description
915 313,484 14Apr22 **	1	KITCHEN - APPLIANCES - CYCLONE 30 INCH WALL MOUNT CHIMNEY HOOD SS - SCB51930 Cabinetry - delete stove uppers; Electrical - delete std range hood; Heating/Air - Duct Size change to 6"
915 314,197 14Apr22 **	1	- DECK - 6 FEET DOOR - UPGRADE TO 8 FT WIDTH 8 FT DEPTH THIS IS A DECK LOT, COMPLETE WITH STAIRS TO GRADE.
915 314,340 14Apr22	1	KITCHEN - HEATING/AIR - ROUGH-IN GAS LINE FOR GAS STOVE AT MAIN FLOOR (SEE SPECS) (HOOK-UP NOT INCLUDED) LEAVE STANDARD 120 VOLT ELECTRICAL OUTLET ON A SEPARATE CIRCUIT. * STANDARD 220V TO BE RELOCATED TO B/I OVEN SKETCH # 3 OVEN SPECS PAGES Eletrical - notification
915 314,251 14Apr22 **	1	GREAT ROOM - FIREPLACE AND MANTLE - RELOCATE ELECTRICAL FIREPLACE TO OPPOSITE SIDE OF GREAT ROOM BY PATIO DOOR SIDE SKETCH # 2 DRYWALL-notify; ELECTRICAL-notify; FRAMING-notify; HEATING/AIR CONDITIONING-notify; INTERIOR TRIM-notify; PAINTING-notify



CONSTRUCTION SUMMARY

Lot: 3188A-4
Model: 20-1606 B The Grassfield
Project/Phase: Wallaceton / 3

INTERIOR RAILINGS

Invoice	Qty.	Description
1047 312,251 14Apr22	1	BASEMENT STAIR - INTERIOR RAILING - BLACK METAL - SINGLE COLLAR ALT. PLAIN W/ SHOES WITH 3 1/2 INCH SQUARE/CAP POST(S) AS PER PLAN - BASEMENT STAIRS -UPG CHARGED MISSED ON ORIGINAL SSS
915 312,256 14Apr22	1	MAIN STAIR - INTERIOR RAILINGS - BLACK METAL - SINGLE COLLAR ALT. PLAIN W/ SHOES WITH 3 1/2 INCH SQUARE/CAP POST(S) AS PER PLAN - MAIN STAIR - UPG

INTERIOR TRIM AND DOORS

Invoice	Qty.	Description
915 314,197 14Apr22 **	1	- DECK - 6 FEET DOOR - UPGRADE TO 8 FT WIDTH 8 FT DEPTH THIS IS A DECK LOT, COMPLETE WITH STAIRS TO GRADE.
915 311,543 14Apr22 **	1	UPPER HALL - HARDWOOD - VINTAGE - 5 INCH RED OAK UVF OIL - UPPER HALL - UPG CARPET - delete std CARPET; INTERIOR TRIM - supply and install quarter rounds; PAINTING - paint quarter
915 314,251 14Apr22 **	1	GREAT ROOM - FIREPLACE AND MANTLE - RELOCATE ELECTRICAL FIREPLACE TO OPPOSITE SIDE OF GREAT ROOM BY PATIO DOOR SIDE SKETCH # 2 DRYWALL-notify; ELECTRICAL-notify; FRAMING-notify; HEATING/AIR CONDITIONING-notify; INTERIOR TRIM-notify; PAINTING-notify

LUMBER

Invoice	Qty.	Description
915 314,197 14Apr22 **	1	- DECK - 6 FEET DOOR - UPGRADE TO 8 FT WIDTH 8 FT DEPTH THIS IS A DECK LOT, COMPLETE WITH STAIRS TO GRADE.

PAINTING

Invoice	Qty.	Description
915 310,695 14Apr22 **	1	- DRYWALL - SMOOTH CEILING IN MAIN FLOOR Painting - Paint smooth ceiling
915 311,543 14Apr22 **	1	UPPER HALL - HARDWOOD - VINTAGE - 5 INCH RED OAK UVF OIL - UPPER HALL - UPG CARPET - delete std CARPET; INTERIOR TRIM - supply and install quarter rounds; PAINTING - paint quarter
915 314,251 14Apr22 **	1	GREAT ROOM - FIREPLACE AND MANTLE - RELOCATE ELECTRICAL FIREPLACE TO OPPOSITE SIDE OF GREAT ROOM BY PATIO DOOR SIDE SKETCH # 2 DRYWALL-notify; ELECTRICAL-notify; FRAMING-notify; HEATING/AIR CONDITIONING-notify; INTERIOR TRIM-notify; PAINTING-notify
915 314,352 14Apr22	2	- PAINT - STAIN STAIR LANDING IN SAMBUCCA. LANDING UNDER 25 SQ.FT. EACH HARDWOOD - Supply and Install smooth UNFINISHED pre-sanded red oak at stair landing(s)



CONSTRUCTION SUMMARY

Lot: 3188A-4
Model: 20-1606 B The Grassfield
Project/Phase: Wallaceton / 3

PLUMBING

Invoice	Qty.	Description
915 334,723 14Apr22	1	MASTER ENSUITE - PLUMBING - OPTION FROM ONE SINK TO DOUBLE SINKS INCLUDING STD CHATEAU FAUCET OVERMOUNT COLONY SINK ONE EXTRA VANITY LIGHT AND CABINET CONVERSION 2D VIKING Cabinetry-2D Convert Cabinetry Viking; Eletrical-Additional Vanity Light
915 314,402 14Apr22	1	KITCHEN - PLUMBING - KITCHEN SINK UPGRADE - BLANCO KITCHEN SINK PRECIS U SUPER SINGLE (32 INCH X 19 INCH) UNDERMOUNT 1 LARGE BOWL 9-1/2 INCH DEEP - COLOUR: ANTHRACITE MODEL#400890 SPEC PAGE CABINETRY - upgraded kitchen sink; GRANITE - upgraded kitchen sink
915 14Apr22 NoCat	1	KITCHEN - RUN SPECIFIC WATER LINE FROM UTILITY ROOM TO UNDER THE KITCHEN SINK AND REDIRECT STANDARD FRIDGE WATERLINE TO THE SAME WATERLINE FOR FUTURE REVERSE OSMOSI SYSTEM TO BE INSTALLED AFTER CLOSING

STEEL

Invoice	Qty.	Description
915 314,197 14Apr22 **	1	- DECK - 6 FEET DOOR - UPGRADE TO 8 FT WIDTH 8 FT DEPTH THIS IS A DECK LOT, COMPLETE WITH STAIRS TO GRADE.

WINDOWS

Invoice	Qty.	Description
915 314,197 14Apr22 **	1	- DECK - 6 FEET DOOR - UPGRADE TO 8 FT WIDTH 8 FT DEPTH THIS IS A DECK LOT, COMPLETE WITH STAIRS TO GRADE.

THE GRASSFIELD

ELEVATION B | 1,986 SQ. FT.

Includes 380 sq. ft. of Finished Lower Level

WALLACETON
EST. 1870

Sketch #1

20-1606 ELEV. B

PLUG OUTLET
60" +/- FROM
FLOOR

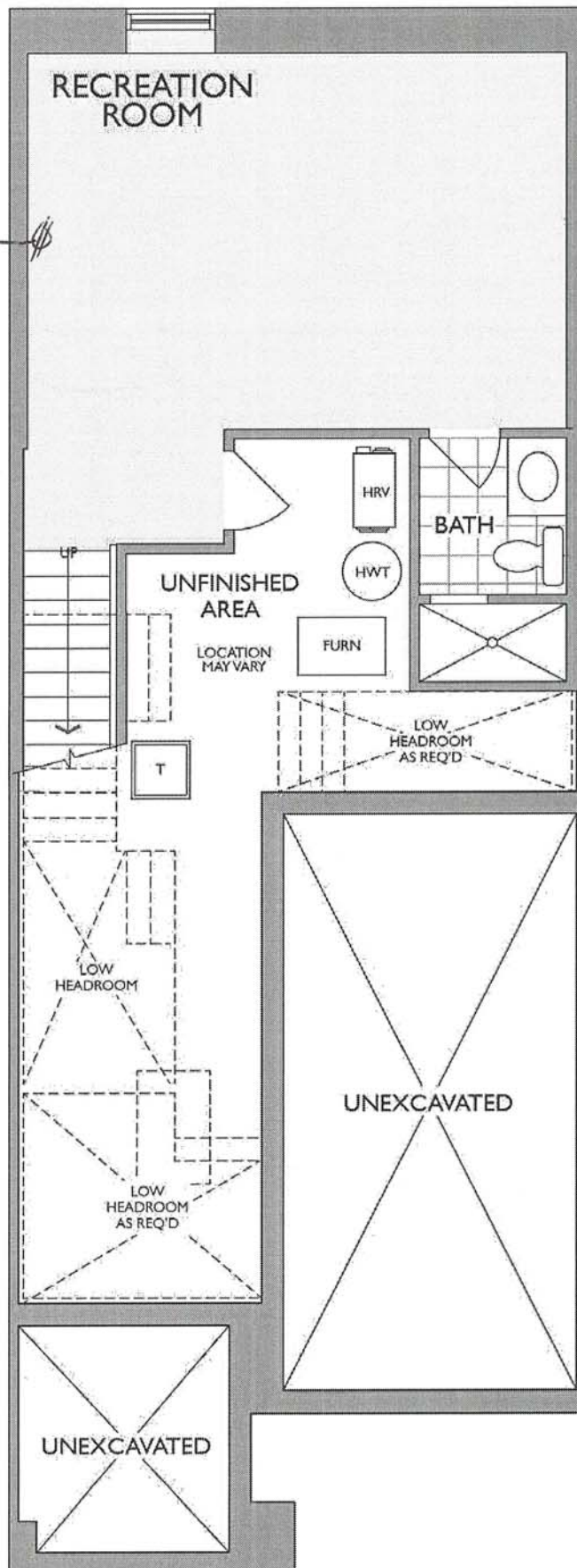

LOWER LEVEL
ELEVATION A & B

THE GRASSFIELD

SKETCH #2

20-1606 ELEV. B

ELEVATION B | 1,986 SQ. FT.
Includes 380 sq. ft. of Finished Lower Level
WALLACETON
EST. 1870

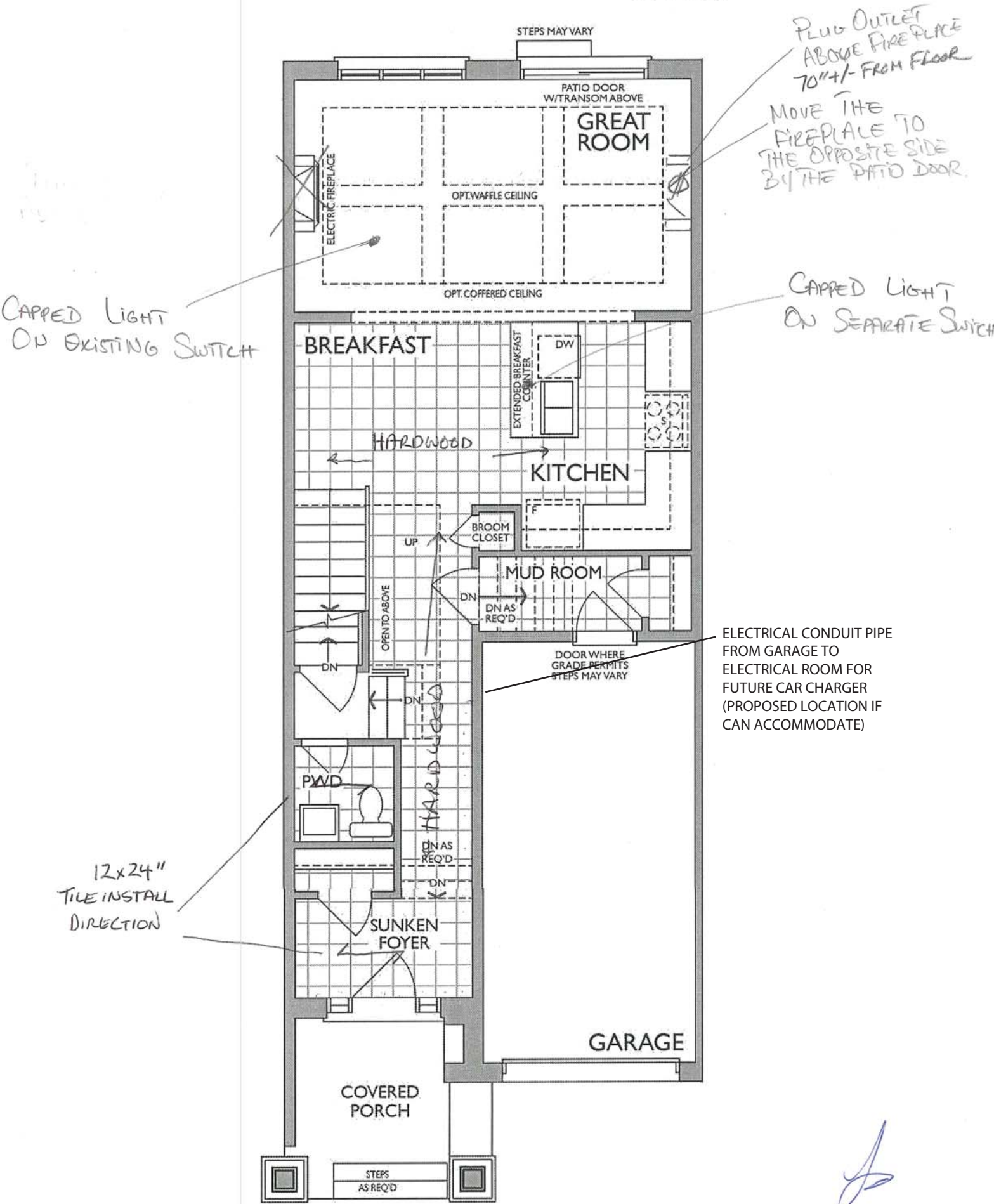

MAIN FLOOR
ELEVATION B

KITCHEN
(GROUND FLOOR)

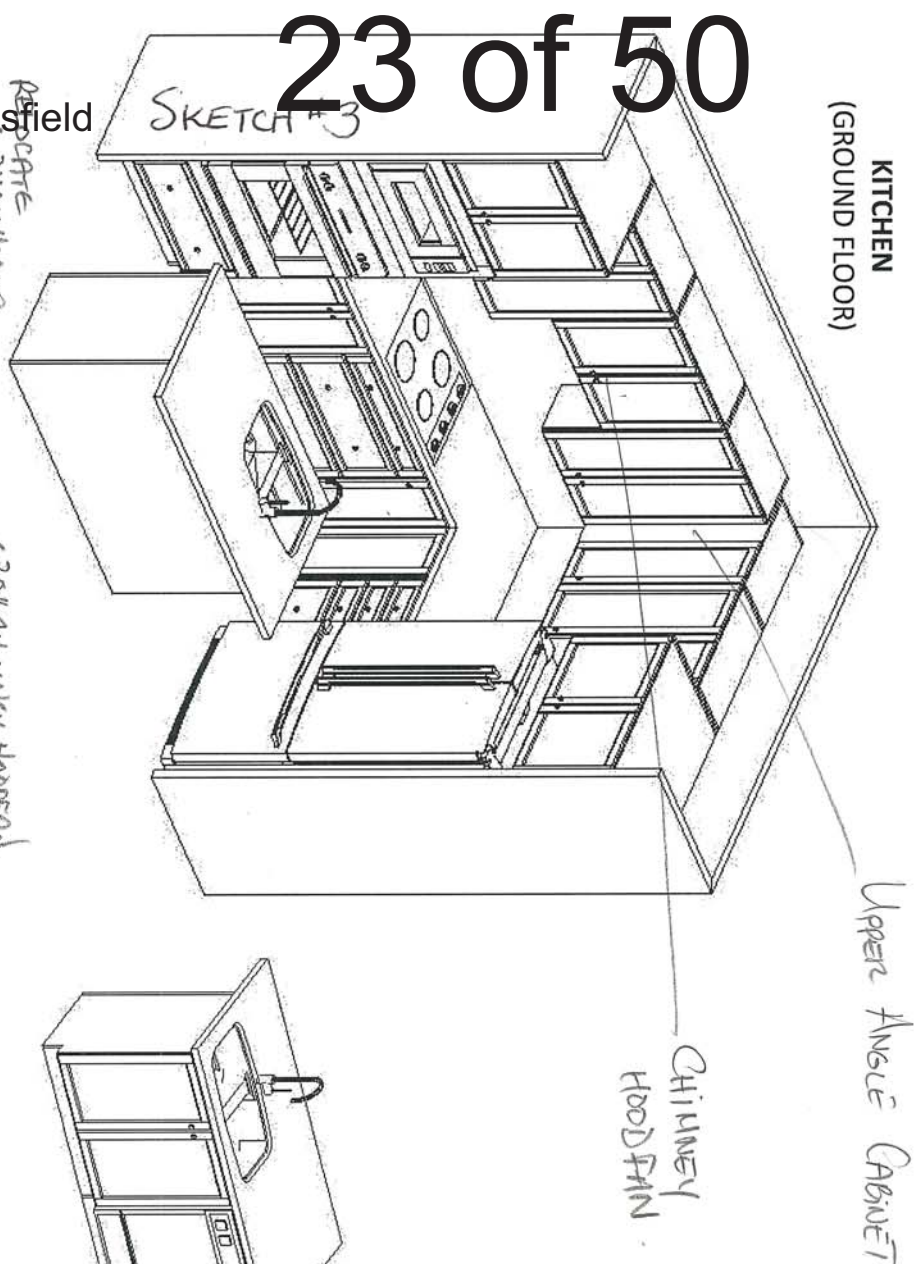

CHIMNEY
HOODFAN

OPTIONAL
DOUBLE SINK
MASTER ENSUITE
(2ND FLR)

STD. BASEMENT BATH

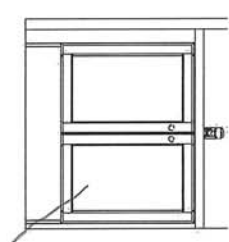

INCREASE
VANITY HEIGHT

(2ND FLR)

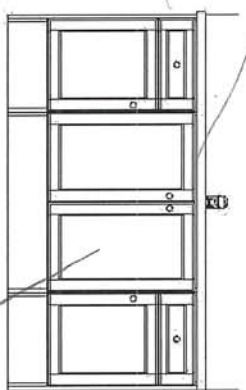

INCREASE
VANITY HEIGHT

MAIN BATH
(2ND FLR)

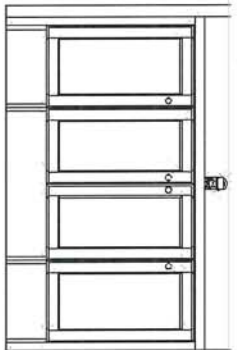

Handwritten signature/initials.

Project: Wallaceton
Unit: 3188A-4, Phase: 3
Model: 20-1606 B The Grassfield

2/12/2021



F R E N D E L
K I T C H E N S L I M I T E D
1350 Shawson Drive, Mississauga, ON L4W 1G5

HEATHWOOD HOMES
WALLACETON, KITCHENER ON
MODEL: 20-1606 (2003)

STANDARD CONTRACT INCLUDES:

Appliance Openings

- Hood: 30"W builder hood
- Fridge Opening: 37 3/8 "W X 73 3/8"
- Fridge cabinet & gables: 66cm Deep
- **Cooktop: 30"W – Tall Wall Oven: 30"W**
- Dishwasher Opening: 24"

Standard Kitchens Scope:

- 100cm H wall cabinets
- Std. Blumotion Hinges- **soft close doors**
- Std. Metabox Drawers- **not soft close**
- Min 40cm W drawer
- Base pie cut corner cabinets
- Backing on all cabinets
- Countertop by others
- Upgrade applied paneled fridge & dishwashers supply only (appliance hardware by others)

Standard Vanity & Laundry Scope:

- Powder by others, pedestal
- All vanities include laminate counter
- Std. Blumotion Hinges- **not soft close**
- Tandem Box Drawers- **soft close**
- Master Ensuite: Top drawers (Full height doors at sink)
- Mains: Full height doors (top drawers added if Masters can't accommodate)
- Optional laundry base & wall cabinets

THE GRASSFIELD

Sketch #4

ELEVATION B | 1,986 SQ. FT.

Includes 380 sq. ft. of Finished Lower Level

20-1606 ELEV. B

WALLACETON
EST. 1870

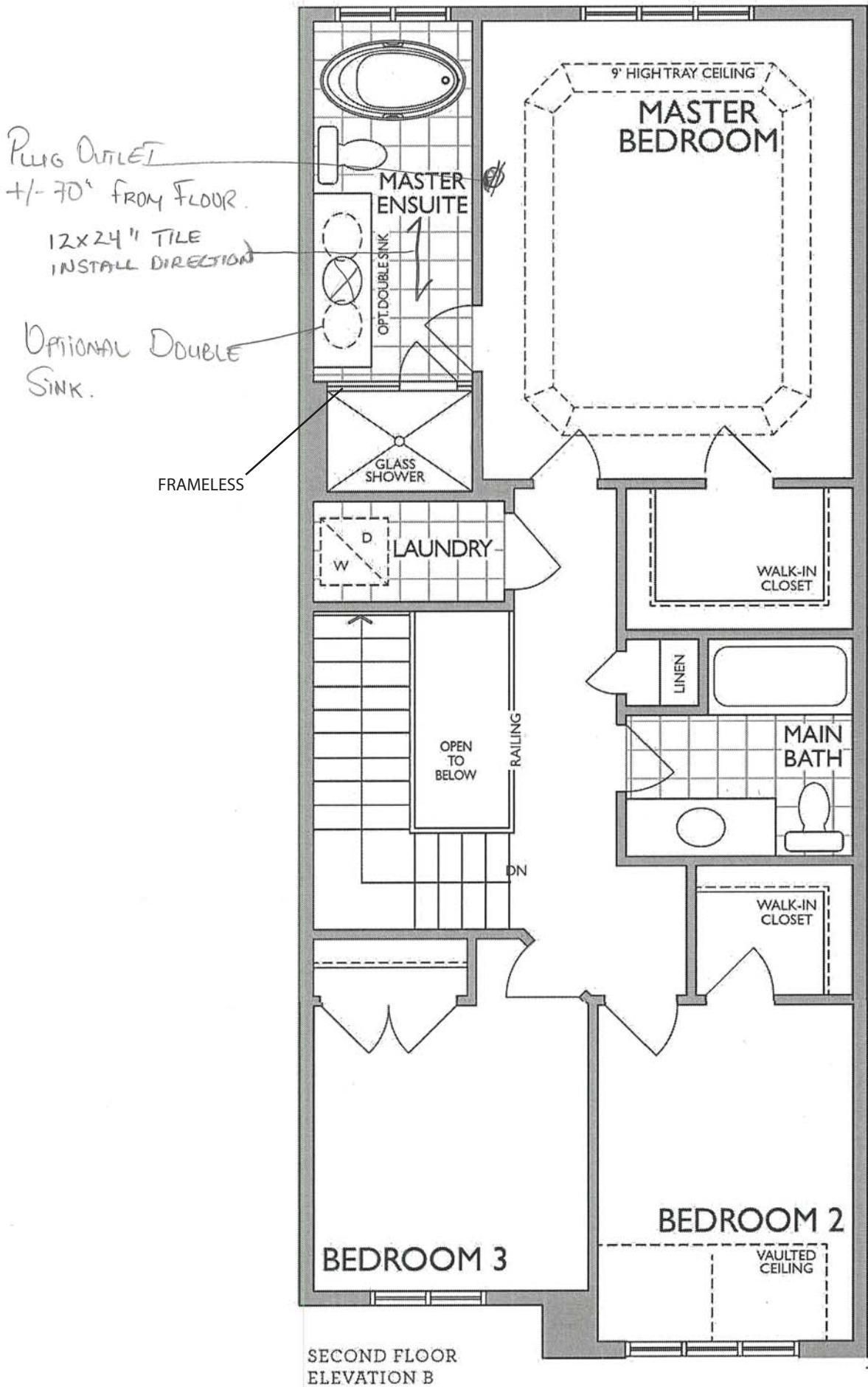

SECOND FLOOR
ELEVATION B



NFAS NF17 Mantel CABINET

Product Specification Sheet









PRECIS U SUPER SINGLE

SILGRANIT®



PRODUCT DIMENSIONS



PRECIS U SUPER SINGLE	Colour Finish	Model No.	FEATURES / SPECIFICATIONS
	White	401820	<div><ul style="list-style-type: none">• Precis kitchen sinks are made in Canada and Germany• Extra-large bowl size is ideal for busy families• Made of SILGRANIT, a high-quality granite composite• Heat, scratch and stain resistant• Non-porous surface is anti-bacterial and easy to clean</div> <div>DESIGN AND PLANNING TIPS</div> <div>Cabinet Size: 36" (915 mm) Bowl depth: 9 1/2" (240 mm) To protect from damage, this model should be shipped on a pallet</div>
	Truffle	401143	
	Metallic Gray	401683	
	Concrete Gray	402266	
	Cinder	401397	
	Café	400889	
	Biscuit	401819	
	Anthracite	400890	
WARRANTY			

Limited Lifetime warranty

Code/Standards Compliance

BLANCO sinks and faucets are third-party tested and certified to CSA, cUPC, ANSI/ASME and NSF standards and listed by applicable certification bodies. For more information on individual product listings, contact our office or listing organization.



Specifications

FAUCET DESCRIPTION

- Reflex™ pulldown system offers smooth operation, easy movement and secure docking
- Power Clean™ spray technology
- Metal construction with various finishes identified by suffix
- Quick connect installation
- Pulldown spray with 68" braided hose
- Flexible supply lines with 3/8" compression fittings
- High arc spout provides height and reach to fill or clean large pots while pulldown wand provides the maneuverability for cleaning or rinsing
- 360° rotating spout
- Faucet designed for handle to be mounted on right side only

OPERATION

- Lever style handle
- Temperature controlled by 100° arc of handle travel
- Operates with less than 5 lbs. of force
- Operates in stream or spray mode in the pullout or retracted position

FLOW

- Flow is limited to 1.5 gpm (5.7 L/min) max at 60 psi

CARTRIDGE

- 1255™ Duralast™ cartridge

STANDARDS

- Third party certified to IAPMO Green, ASME A112.18.1/CSA B125.1 and all applicable requirements therein including NSF 61/9G & 372
- Meets CalGreen and Georgia SB370 requirements
- Complies with California Proposition 65 and with the Federal Safe Drinking Water Act
- The backflow protection system in the device consists of two independently operating check valves, a primary and a secondary which prevent backflow

- ADA  for lever handle

WARRANTY

- Lifetime limited warranty against leaks, drips and finish defects to the original homeowner
 - 10 year limited warranty when used in a multifamily installation
 - 5 year limited warranty when used in a commercial installation
- Visit www.moen.com/support for complete details and limitations

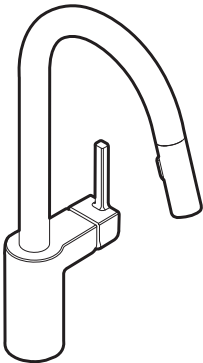

ALIGN™
Single Handle High Arc
Pulldown Kitchen Faucet

Models: 7565 series

NOTE: THIS FAUCET IS DESIGNED TO BE INSTALLED
THROUGH 1 HOLE, 1-1/2" (38mm) MIN. DIA.
(OPTIONAL 3-HOLE ESCUTCHEON 141002 AVAILABLE)

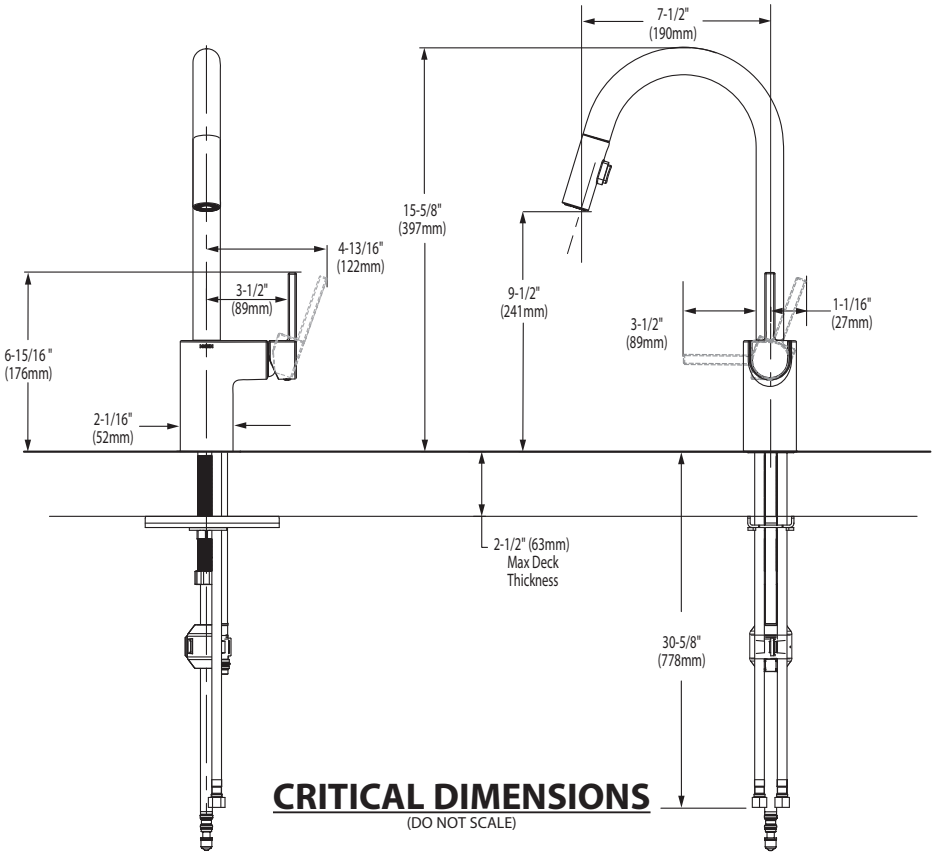

FOR MORE INFORMATION CALL: 1-800-BUY-MOEN
www.moen.com



 **BARRIER FREE (ABOVE COUNTER OR DROP-IN ONLY)**

BOULEVARD®
PEDESTAL SINK
VITREOUS CHINA

BOULEVARD® PEDESTAL SINK

- STD
- ☐

~~0641.800~~

~~Faucet holes on 8" (203mm) centers (Illustrated)~~
- ☐

0641.400

Faucet holes on 4" (102mm) centers
- ☐

~~0641.100~~

~~Center hole only~~

- Classic styled rectangular pedestal lavatory
 - Vitreous china
 - Rear overflow
 - Supplied with mounting kit
 - Right Height® for greater comfort during use
 - Faucet ledge with large deck area (faucet not included)
 - **Design coordinates with Boulevard® Toilet**
 - Basin has flat bottom to also allow use as an **above counter** sink or a **drop-in** sink (with u-shaped cut out)

Nominal Dimensions:
24" x 19" x 35-1/2"
(610 x 483 x 902mm)

- ☐

0641.008

Pedestal top-8" (203mm) centers
- ☐

0641.004

Pedestal top-4" (102mm) centers
- ☐

0641.001

Pedestal top-center hole only
- ☐

0010.000

Pedestal only

Bowl sizes:
17" (432mm) wide,
12-1/2" (318mm) front to back,
5" (127mm) deep

Compliance Certifications -
Meets or Exceeds the Following Specifications:
• ASME A112.19.2 - 2008/CSA B45.1-08

To Be Specified:

- ☐ Color:

☐ White

☐ Linen
- ☐ Faucet Finish:
- ☐ Supplies:
- ☐ 1-1/4" Trap:
- ☐ Nipple:

* See faucet section for additional models available



SEE REVERSE FOR ROUGHING-IN DIMENSIONS



**BOULEVARD®
PEDESTAL SINK**
VITREOUS CHINA

BARRIER FREE (ABOVE COUNTER OR DROP-IN ONLY)

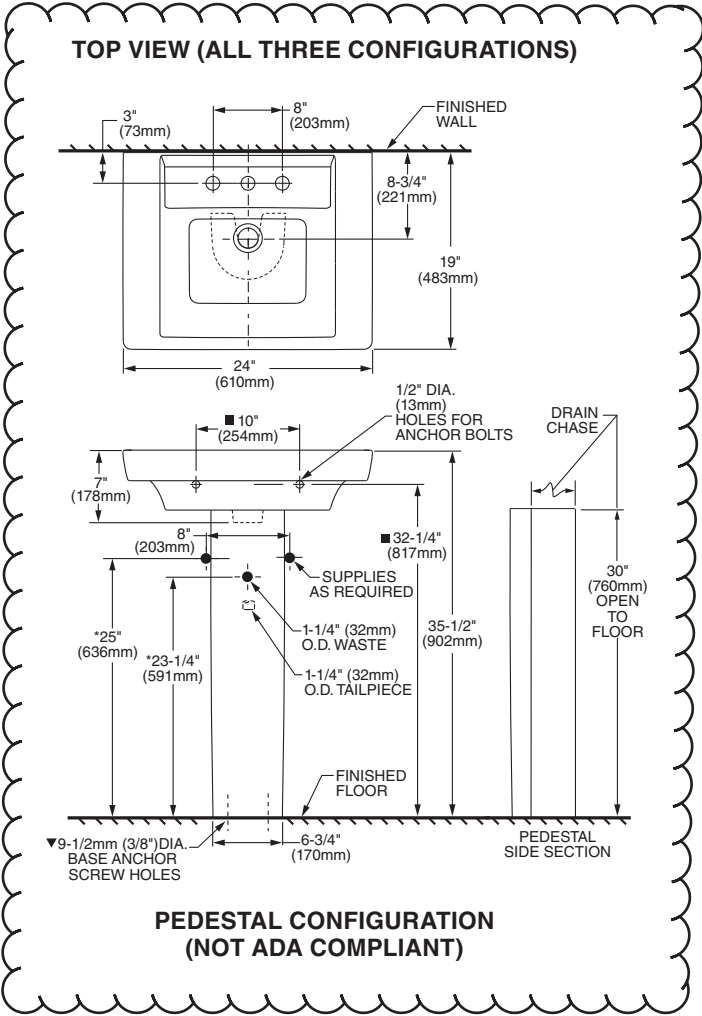

ABOVE COUNTER CONFIGURATION

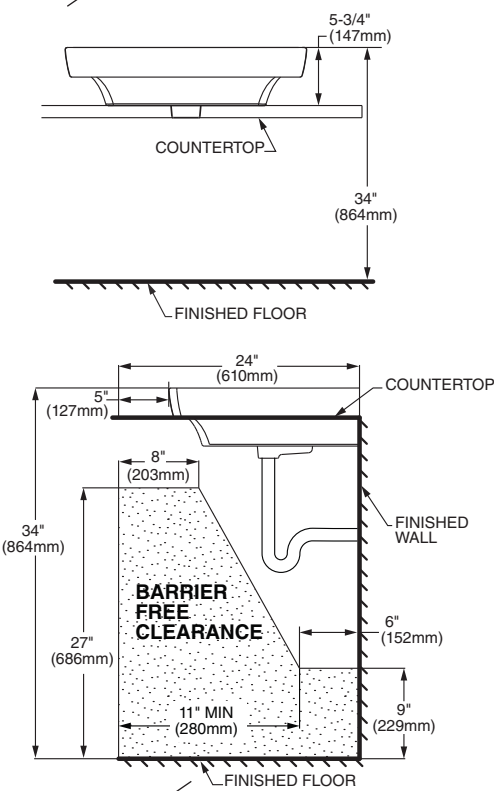

**ABOVE COUNTER AND DROP-IN SINK CONFIGURATIONS
MEET THE AMERICANS WITH DISABILITIES ACT GUIDELINES
AND ANSI A117.1 ACCESSIBLE AND USABLE
BUILDINGS AND FACILITIES - CHECK LOCAL CODES.**
Top of sink installed at 34" (864mm) height from finished floor.
Sink installed 5" (127mm) minimum from front edge of countertop.
Provide 27" (686mm) knee clearance area.

NOTES:
* DIMENSIONS SHOWN FOR LOCATION OF SUPPLIES AND "P" TRAPS ARE SUGGESTED.
▼ PEDESTAL ANCHORING SCREWS NOT INCLUDED.
■ SUITABLE FOR REINFORCEMENT ONLY. ACTUAL DIMENSIONS MUST BE TAKEN FROM FIXTURE.
FITTING NOT INCLUDED AND MUST BE ORDERED SEPARATELY.
PROVIDE SUITABLE REINFORCEMENT FOR ALL WALL SUPPORTS.
INSTALLATION INSTRUCTIONS SUPPLIED WITH LAVATORY.

IMPORTANT: Dimensions of fixtures are nominal and may vary within the range of tolerance established by ANSI Standard A112.19.2
These measurements are subject to change or cancellation. No responsibility is assumed for use of superseded or voided pages.



COLONY™
COUNTERTOP SINK
VITREOUS CHINA

COLONY COUNTERTOP SINK

- Vitreous china
- Self-rimming
- Front overflow
- Supplied with template
- Faucet deck
(Faucet shown not included)



- ☐ 0346 803

Faucet holes on 203mm (8") centres
- STD ☐ 0346 403 (Illustrated)

Faucet holes on 102mm (4") centres
- ☐ 0346 001

Centre hole only

Nominal Dimensions:
521 x 448mm (20-1/2" x 17-5/8")

Bowl sizes:
422mm (16-5/8") wide, 279mm (11") front to back, 143mm (5-5/8") deep

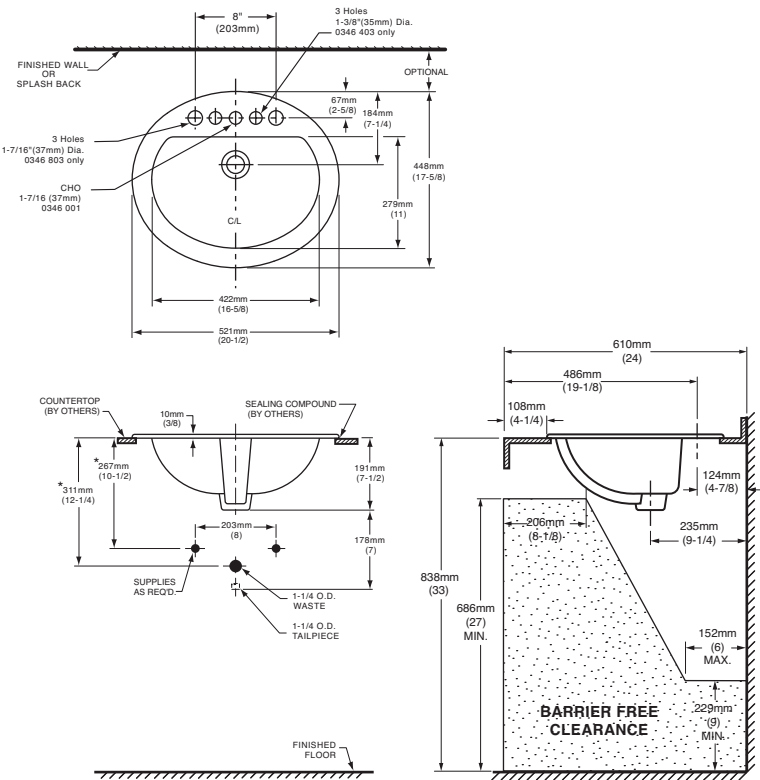

COMPLIANCE CERTIFICATIONS –
Meets or exceeds the following Specifications:

- ASME A112.19.2M for Vitreous China Fixtures.
- CAN/CSA B45 Series.

- To Be Specified
- ☐ Colour:

☐ White

☐ Bone

☐ Silver Gray

☐ Linen
- ☐ Faucet*:
- ☐ Faucet Finish:
- ☐ Supplies & Stops:
- ☐ Trap 1-1/4" (32 mm):

NOTES:
★ DIMENSIONS SHOWN FOR LOCATION OF SUPPLIES AND "P" TRAP ARE SUGGESTED. FOR COUNTERTOP CUTOUT AND INSTALLATION INSTRUCTIONS USE TEMPLATE SUPPLIED WITH SINK.
FAUCETS NOT INCLUDED AND MUST BE ORDERED SEPARATELY.
IMPORTANT: Dimensions of fixtures are nominal and may vary within the range of tolerances established by ANSI Standard A112.19.2.
These measurements are subject to change or cancellation. No responsibility is assumed for use of superseded or voided pages.

* See faucet section for additional models available



DEMI™
Product Specification Sheet



Two Piece Freestanding Collection

CF2007	Two Piece Freestanding Soaker
Size:	60" x 32" x 22" 1524 mm x 813 mm x 559 mm

PRODUCT FEATURES & BENEFITS

- Vacuum formed acrylic reinforced with fiberglass
- Scratch, stain and fade resistant high gloss finish
- Installation friendly two piece design
- Accepts deck mounted faucet
- Includes integral pop up drain and rectangular overflow
- Includes levelling feet

TWO PIECE ASSEMBLY

FRONT VIEW

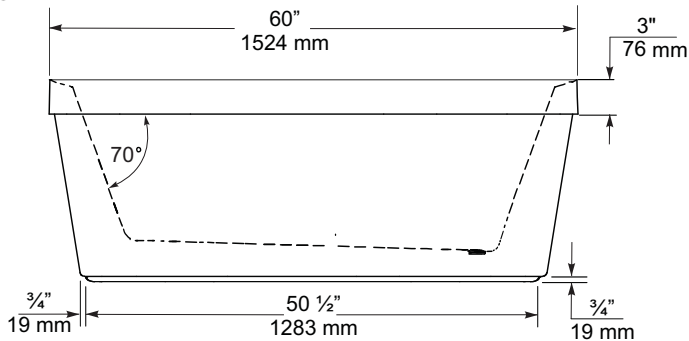

END VIEW

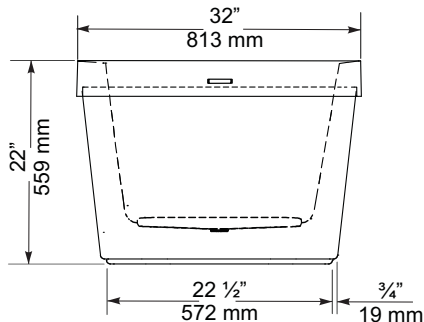

TOP VIEW

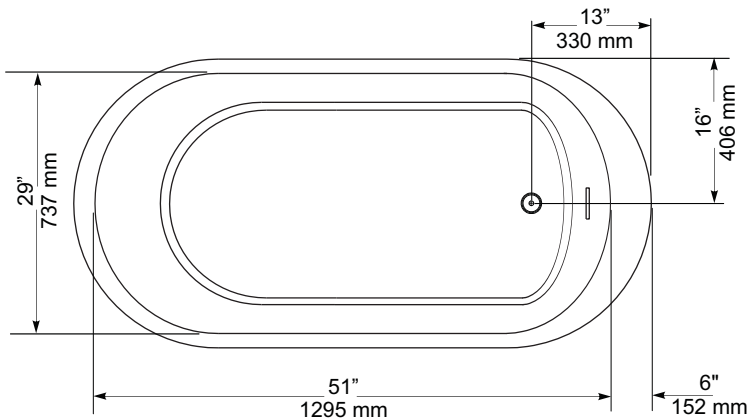

GENERAL SPECIFICATIONS		
Average Weight	90 lb	41 kg
Bathing Well at bottom	43"x 20"	1092 x 508 mm
Capacity Drain to Overflow		195 litres
Water Depth Drain to Overflow	16"	406 mm
Drain Opening (dia.)	2"	51 mm
Overflow Opening	2 1/4"x 1/2"	57 x 13 mm
Drain to Floor Clearance	3 1/4"	83 mm

NOTES: Please confirm measurements on actual product to ensure proper identification. Bathtub to be installed on the floor supported by 5 self levelling feet. Adjust if required to level the bathtub for adequate drainage. Refer to installation instructions for additional information.

IMPORTANT: Dimensions of fixtures are nominal and may vary ± 1/4" (6 mm). Weight may vary ± 5 lb (2.3 kg). Drawing is not to scale. These measurements are subject to change at manufacturer's discretion.

Compliance Certifications -
Meets or Exceeds the following Specifications:
• CAN/CSA - B45 Series





FloWise™ DUAL FLUSH
ELONGATED TOILET
VITREOUS CHINA

FloWise™ DUAL FLUSH ELONGATED TOILET

- ☐ 2476 216
- Vitreous china
 - Low-consumption Dual Flush
Full flush 6.0 Lpf/1.3 gpf,
Partial flush 3.0 Lpf/0.66 gpf.
 - Elongated wash down bowl
 - Internal trapway fully-glazed,
2-1/4" (57mm) ballpass
 - Concealed trapway bowl
 - Chrome-plated top mounted
push button actuator
 - Easy to clean sanitary dam on bowl
 - Includes Elongated Slow Close Seat
 - 100% factory flush tested
 - 2 bolt caps

Separate Component Parts:

- ☐ 3067 316 Elongated Bowl with Slow Close Seat
- ☐ 4035 216 Unlined Tank



- ☐ 2476 516 Same as above with Lined tank
- ☐ 3067 316 Elongated Bowl
- ☐ 4035 516 Lined Tank

Nominal Dimensions:
794 x 432 x 765mm
(31-1/4" x 17" x 30-1/8")

- Compliance Certifications -
Meets or Exceeds the Following Specifications:
- ASME A112.19.2M (and 19.6M)
 - CAN/CSA B45 series

To Be Specified

- ☐ Colour: 020 White
- ☐ Supply with stop:

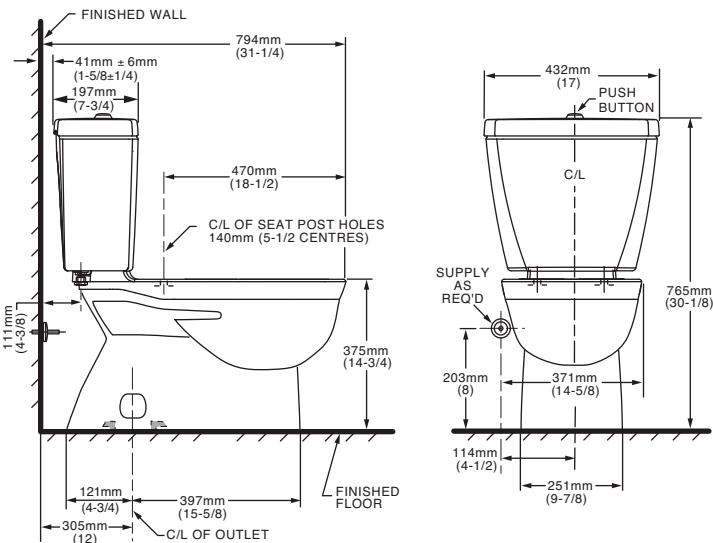

NOTES:
THIS TOILET IS DESIGNED TO ROUGH-IN AT A MINIMUM DIMENSION OF 305MM (12") FROM FINISHED WALL TO C/L OF OUTLET.
SUPPLY NOT INCLUDED WITH FIXTURE AND MUST BE ORDERED SEPARATELY.
* DIMENSION SHOWN FOR LOCATION OF SUPPLY IS SUGGESTED.
FOR ADDITIONAL INFORMATION REFER TO INSTALLATION INSTRUCTIONS SUPPLIED.
IMPORTANT: Dimensions of fixtures are nominal and may vary within the range of tolerance established by ANSI Standard A112.19.2
These measurements are subject to change or cancellation. No responsibility is assumed for use of superseded or voided pages.

UPGRADED VALUE ADDED FEATURES AT NO EXTRA CHARGE



Specifications

DESCRIPTION

- Metal construction with various finishes identified by suffix
- 16" long 3/8" tubing connections
- Includes metal or 50/50 pop-up type waste assembly where noted

OPERATION

- Pivot action lever style handle
- Temperature controlled through 180° degree arc of handle travel

FLOW

- Flow is limited to 1.5 gpm max (5.7L/min) at 60 psi

CARTRIDGE

- 1225 cartridge design
- Nonmetallic/nonferrous and stainless steel material
- Can accommodate reversed piping and back to back installations

STANDARDS

- Third party certified to WaterSense®, CSA B-125.1, ASME A112.18.1 and all applicable requirements referenced therein including NSF61/9
- Complies with California Proposition 65 and with the Federal Safe Drinking Water Act

- **ADA**  for lever handle

WARRANTY

- Lifetime limited warranty against leaks, drips and finish defects to the original consumer purchaser
- 5 year warranty if used in commercial installations

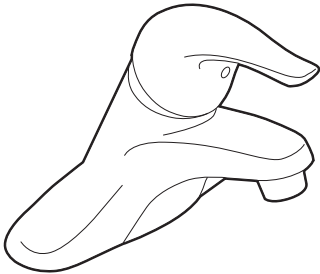

CHATEAU®
Single-Handle Lavatory Faucet

with Metal Waste Assembly

Model: L4625 series
L4631BC

Bulk Packed (12 per carton):
L64624 series

with 50/50 Waste Assembly

Bulk Packed (12 per carton):
L64625 series

Less Waste

Bulk Packed (12 per carton):
L64600 series

NOTE: THIS FAUCET IS DESIGNED TO BE
INSTALLED THRU 3-1" DIA. HOLES, 2" ON CENTER

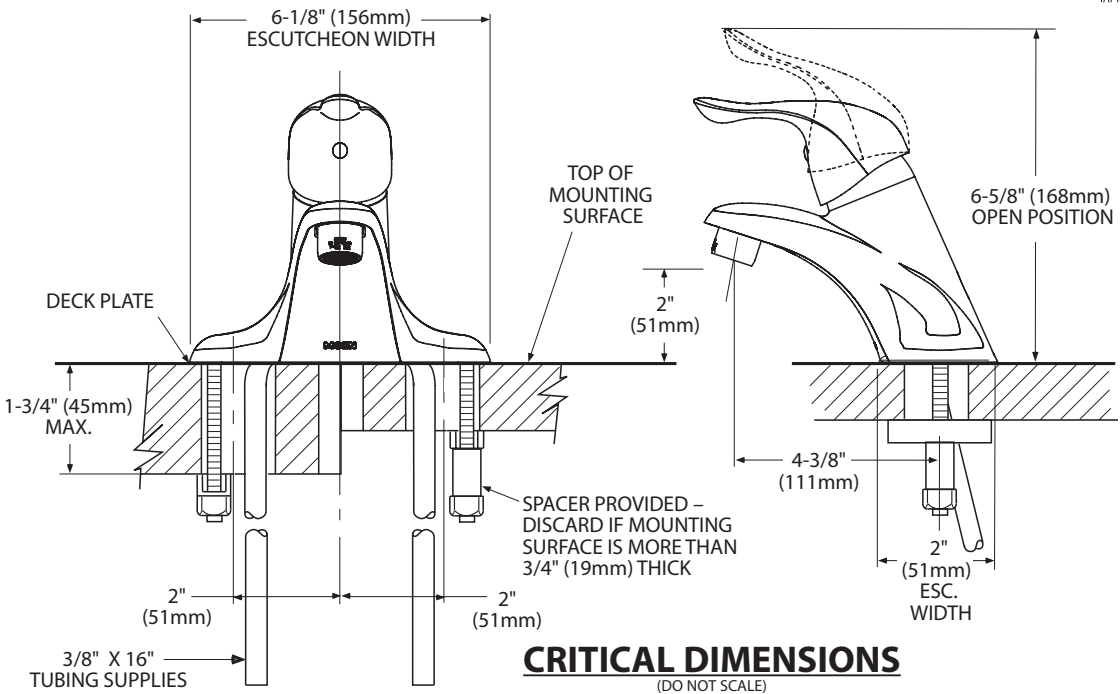



Buy it for looks. Buy it for life.®

There is more than 1 version of this model.
Page down to identify the version you have.

DESCRIPTION

- Metal construction with various finishes identified by suffix
- Includes non-metalic showerhead, arm, flange and non-metalic diverter tub spout

OPERATION

- Handle operates counterclockwise through a 270° arc with off at 6 o'clock and maximum hot at the 9 o'clock position. Shut off in clockwise direction
- Adjustable temperature limit stop to control maximum hot water temperature
- Pressure balancing mechanism maintains selected discharge temperature to ± 3°

FLOW

- Showerhead is limited to 2.5 gpm (9.5 L/min) at 80 psi
- EP suffix models are limited to 1.75 gpm (6.6 L/min) at 80 psi
- NH suffix models contain no showerhead

CARTRIDGE

- 1222 cartridge design
- Accommodates back to back installations
- Nonmetallic/nonferrous and stainless steel material

STANDARDS

- Third party certified to meet ASME A112.18.1/CSA B125.1 and all applicable requirements referenced therein
- EP suffix models are third party certified to WaterSense®

- ADA  for lever handle

WARRANTY

- Lifetime limited warranty against leaks, drips and finish defects to the original consumer purchaser
- 5 year warranty if used in commercial installations

Specifications



CHATEAU® POSI-TEMP®
Single-Handle Tub/Shower Trim Kit

Models: TL181 series - valve trim only
(Bulk Packed 12 per carton)
TL182 series - shower trim only
(Bulk Packed 12 per carton)
TL183 series - tub/shower trim
(Bulk Packed 12 per carton)

Valves: 62300 series
2500 series

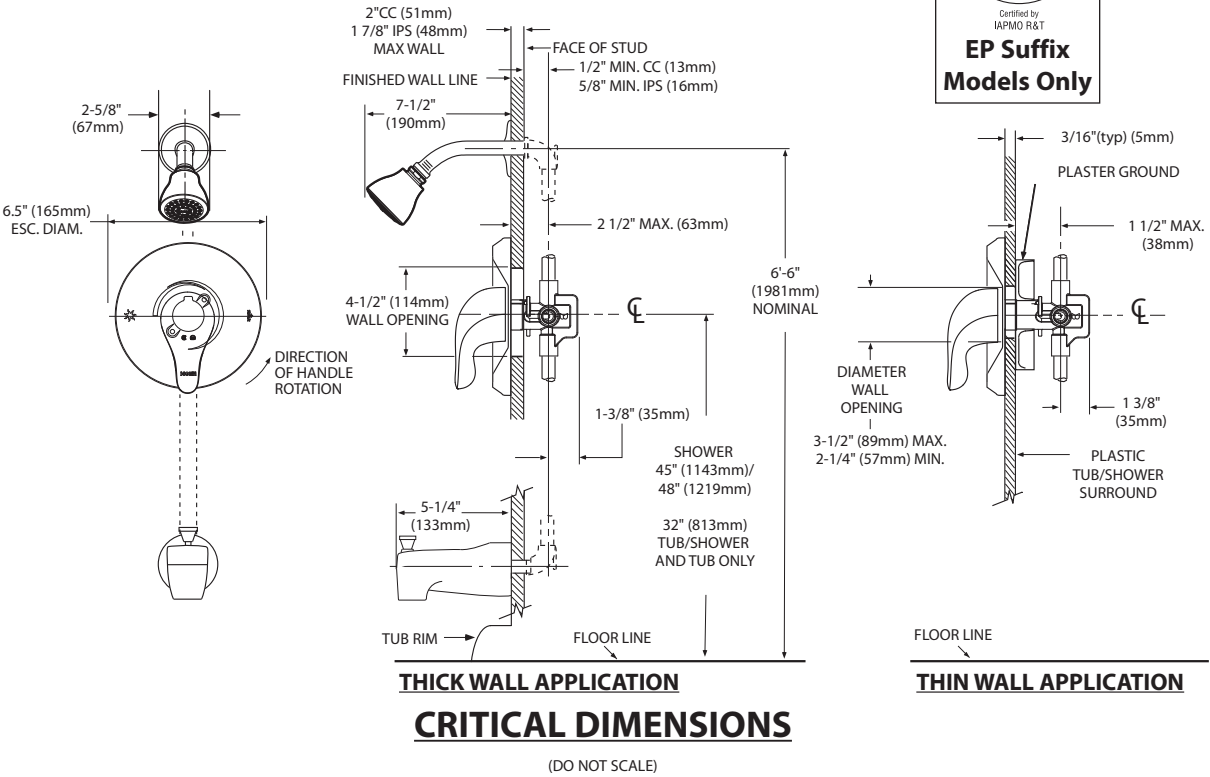
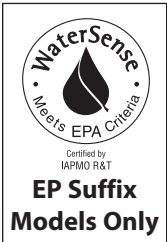



Specifications

DESCRIPTION

- Metal construction with various finishes identified by suffix

OPERATION

- Lever style handles with hot and cold color indicator
- Rotate hot side handle counterclockwise to open (clockwise to close) and the cold side handle (clockwise to open) and (counterclockwise to close)

STANDARDS

- Third party certified to: ASME A112.18.1/CSA B-125.1, and all applicable requirements referenced therein

- ADA  for lever handles

WARRANTY

- Lifetime limited warranty against leaks, drips and finish defects to the original homeowner
 - 10 year limited warranty when used in a multi-family installation
 - 5 year limited warranty when used in a commercial installation
- Visit www.moen.com/support for complete details and limitations

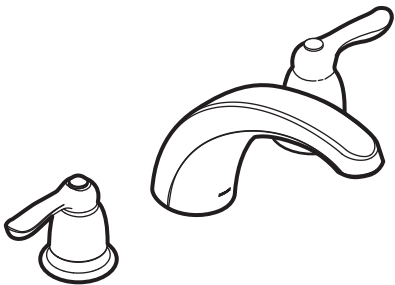

CHATEAU®
Two-Handle Garden Tub Trim

Models: T994 series

Valves: 4792, 4793, 4794, 4796, 4797, 4798

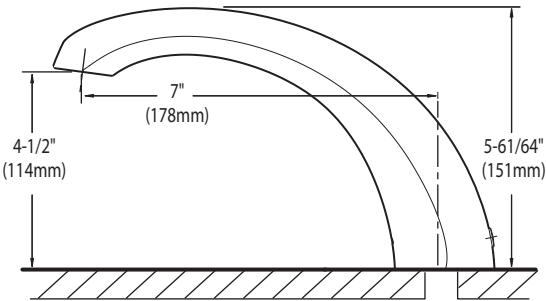
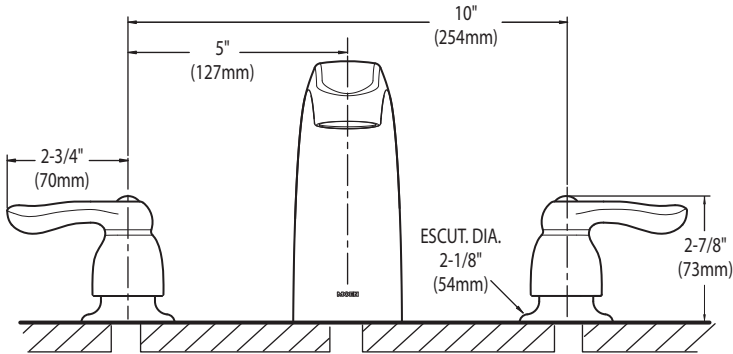

CRITICAL DIMENSIONS
(DO NOT SCALE)

SC(B)519 | ALITO Collection



Baffle Filter

Wall Mount

Strong and sturdy with attractive lines and an imposing frame, the SC(B)519 is fitted with a time-delay OFF feature up to nine minutes, a 550 CFM fan, two bright front mounted LED lights and a digital three-speed push button control panel.

Green Features



3 Speed Push Button Control Panel



Long-Lasting LED Lights



Time-Delay OFF Feature



Grease Cup



Model	Colour	Ducting	Filters	Size	CFM
SCB51930	Stainless Steel	6"	Baffle	30"	550

SC(B)519 | ALITO Collection



Features

- Wall mount range hood
- 6” round duct adapter
- Non-stick aluminum fan blades
- 3 speed push button control
- 2 LED lights (2 x 1.4W, 4000K)
- Quick release aluminum mesh filters
- Standard chimney fits up to 9 ft. ceiling
- Up to 9 minutes time-delay OFF feature
- Plug-in connection

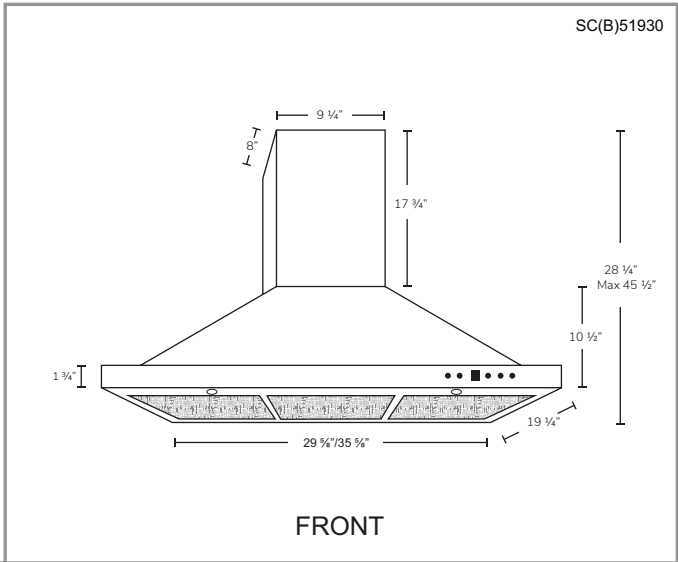

Options

- Filters:

SCB519 - Quick Release Stainless Steel Baffle Filters
- Chimney Flues:
A1.CH10 - short (7'-8' ceilings)
A1.CH18 - standard (8'-9' ceilings)
A1.CH30 - extended (9'-11' ceilings)
- Widths: 24", 30", 36"

Specifications

- | | | |
|--|--|--|
| <ul style="list-style-type: none">▪ Air Flow Volume: 550 CFM▪ Electrical Connection: 120 V/60 Hz▪ Power Consumption: 300 Watts | <ul style="list-style-type: none">▪ Current: 2.5 Amps▪ Fan Speed: 1599 RPM▪ Fan Type: Centrifugal Blower | <ul style="list-style-type: none">▪ Finishes: Stainless Steel▪ Ducting: 6” Round▪ Noise Level: Min. 2 Sones
Max. 6 Sones |
|--|--|--|



36" Counter-Depth 3-Door Refrigerator

800 Series – Stainless Steel B36CT80SNS



B36CT80SNS
Stainless Steel

Also available in:
Black Stainless Steel
B36CT80SNB

Introducing the revolutionary, new FarmFresh System™, with four freshness technologies designed to work together to keep your food fresher, longer. Enjoy less food waste, new innovative features and more thoughtful design.

Features & Benefits

VitaFreshPro™ provides pre-programmed freshness settings to optimize temperature and humidity to keep meat, fish, and produce fresher, longer.

Interior Water Dispenser is thoughtfully placed inside for refreshing water at the touch of a button or a push of a nozzle.

FlexBar™ utilizes typically unused space in the upper refrigerator cavity.

General Properties	
Full 72" height and true counter depth for built-in appearance	Yes
Easy Clean Stainless Steel	Yes
Lighting	Recessed LED light bars
Number of compressors/evaporators	2 / 2
Defrost process refrigerator section	Frost-free
Number of shelves – refrigerator	5
Adjustable shelves – refrigerator	4 half-width
Shelf material – refrigerator	Tempered glass
Type of shelves – refrigerator	Frameless split shelves with metal trim
Flexible storage bar	FlexBar™
Gallon storage bins	2
Humidity control compartments	2
Full width temp. & humidity controlled drawer	VitaFreshPro™
Ice maker	Yes
Water filter	UltraClarityPro™
Internal water dispenser	Yes
Touch control panel	Yes
AirFresh® filter	Yes
FreshProtect™ ethylene filter	Yes
MultiAirFlow™	Yes
Stainless steel back wall	Yes
Defrost process freezer section	Automatic
Number of drawers – freezer	3
Wi-Fi enabled	Yes, Home Connect™ app

Capacity	
Total capacity (cu. ft.)	20.8
Refrigerator capacity (cu. ft.)	14.8
Freezer capacity (cu. ft.)	6
Technical Details	
Current (A)	15 A
Volts (V)	115 V
Frequency (Hz)	60 Hz
Power cord length (in.)	91
Plug type	120V-3 prong
Dimensions & Weight	
Appliance dimensions with hinges, handles and doors (HxWxD) (in.)	72"* x 35 5/8" x 31 1/8"
Appliance dimensions without hinges and doors (HxWxD) (in.)	71 1/2" x 35 5/8" x 24"***
Appliance dimensions with hinges and doors, no handles (HxWxD)(in.)	72"* x 35 5/8" x 28 3/4"
Required cutout size (HxWxD) (in.)	72" x 36" x 25"
Net weight (lbs)	350 lbs
Efficiency	
Energy consumption (kWh/yr)	570
ENERGY STAR® qualified	Yes
Accessories	
UltraClarityPro™ Water Filter: BORPLFTR50 FlexBar™ Bottle Holder: BOFLEXBOTL FlexBar™ Deep Shelf: BOFLEXLGSH FlexBar™ Shallow Shelf: BOFLEXSMSh Ethylene Filter Refill Kit: FPETHRF50	



*When leveling legs are fully extended, add 5/8" to overall height, total 72 5/8".

**The cutout depth of 25" includes the required 1" airflow. The electrical covers on the back of unit do not require additional depth.

Accessories: To purchase Bosch accessories, cleaners & parts please visit www.bosch-home.com/us/store or call 1-800-944-2904 (Mon to Fri 5 am to 6 pm PST, Sat 6 am to 3 pm PST).

Notes: All height, width and depth dimensions are shown in inches. BSH reserves the absolute and unrestricted right to change product materials and specifications, at any time, without notice. Consult the product's installation instructions for final dimensional data and other details prior to making cutout.

Warranties: Please see Use & Care manual or Bosch website for statement of limited warranty.

For more information on our entire line of products, go to www.bosch-home.com/us or call 1-800-944-2904

© BSH Home Appliances Corporation. All rights reserved. Bosch is a registered trademark of Robert Bosch GmbH.

36" Counter-Depth 3-Door Refrigerator

800 Series – Stainless Steel B36CT80SNS



Installation Details

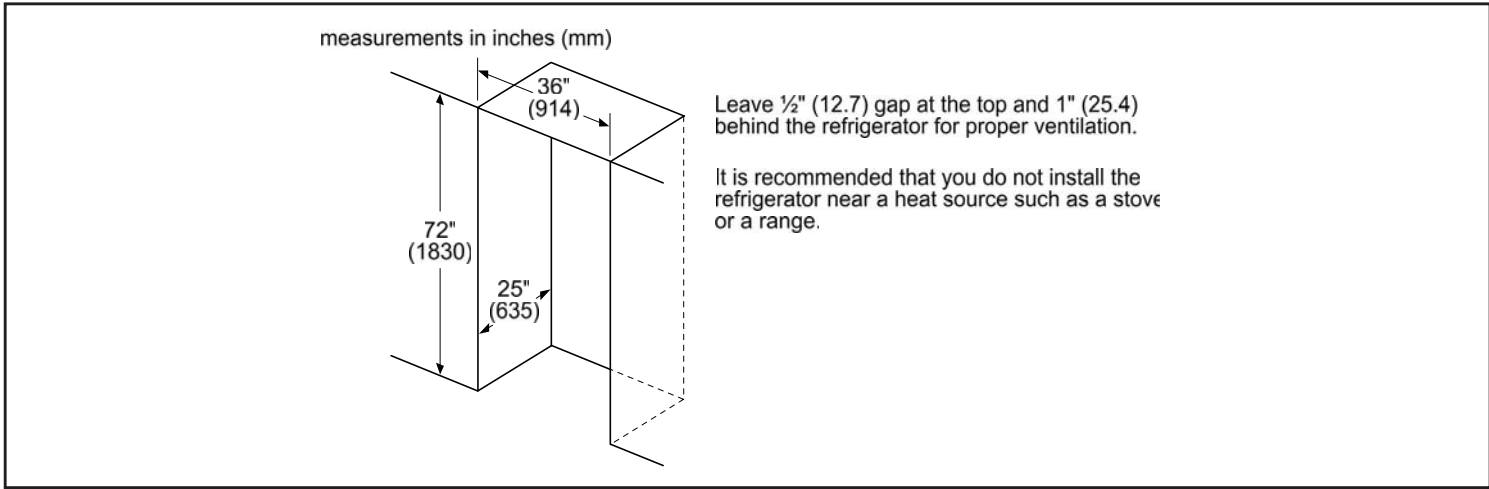
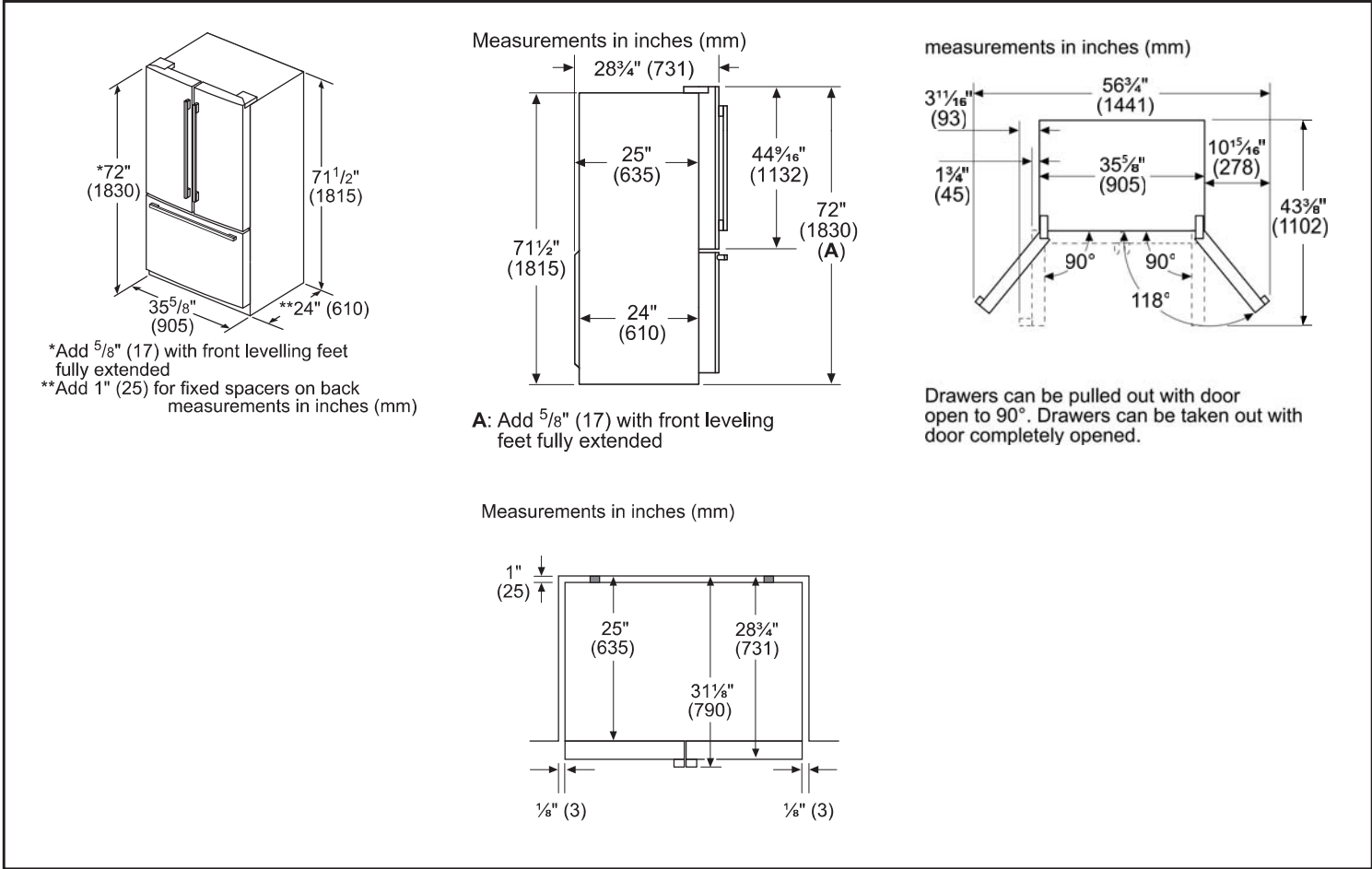

Accessories: To purchase Bosch accessories, cleaners & parts please visit www.bosch-home.com/us/store or call 1-800-944-2904 (Mon to Fri 5 am to 6 pm PST, Sat 6 am to 3 pm PST).

Notes: All height, width and depth dimensions are shown in inches. BSH reserves the absolute and unrestricted right to change product materials and specifications, at any time, without notice. Consult the product's installation instructions for final dimensional data and other details prior to making cutout.

Warranties: Please see Use & Care manual or Bosch website for statement of limited warranty.

For more information on our entire line of products, go to www.bosch-home.com/us or call 1-800-944-2904

© BSH Home Appliances Corporation. All rights reserved. Bosch is a registered trademark of Robert Bosch GmbH.

30" Gas Cooktop

Benchmark® Series – Stainless Steel NGMP056UC



NGMP056UC
Stainless Steel

The 30" Benchmark® Series gas cooktop features a dual-stacked burner that delivers both a low simmer and high heat flame.

Features & Benefits
Dual stacked burner designed for faster boil time (20,000 BTUs) and a low simmer
OptiSim® Burner – simmer delicate sauces and melt chocolate without scorching
Electronic re-ignition will automatically re-ignite the burner in case the flame goes out
Continuous grates make moving heavy pots easier
Distinctive red LED light indicates burners are on

General Properties	
Knob material	Metal
Sealed burners	Yes
Grate material	Cast iron
Element Performance	
Total BTU load (NG / LP)	51,000 / 43,200
Power of front left burner (NG / LP)	10,000 / 9,100
Power of back left burner (NG / LP)	5,500 / 5,000
Power of center burner (NG / LP)	20,000 / 15,000
Power of back right burner (NG / LP)	10,000 / 9,100
Power of front right burner (NG / LP)	5,500 / 5,000
Technical Details	
Watts	360 W
Circuit breaker	15 A
Volts	120 V
Frequency	60 Hz
Plug type	3 prong
Power cord length	60"
Energy source	Gas
Convertible to LP (kit required)	Yes



Dimensions & Weight	
Overall appliance dimensions (HxWxD)	3 13/16" x 31" x 21 1/4"
Required cutout size (HxWxD)	3 13/16" x 28 15/16" x 19 1/8"
Minimum distance from counter front	1 7/8"
Minimum distance from rear wall	3"
Net weight	38 lbs
Accessories – Included	
Included	LP conversion kit
Accessories – Optional	



HEZ27751
Cooktop control knob kit, black stainless steel

† To be fully ADA compliant, these units must be installed according to ADA guidelines. Please check current ADA requirements for guidance on installation.

Accessories: To purchase Bosch accessories, cleaners & parts please visit www.bosch-home.com/us/store or call 1-800-944-2904 (Mon to Fri 5 am to 6 pm PST, Sat 6 am to 3 pm PST).

Notes: All height, width and depth dimensions are shown in inches. BSH reserves the absolute and unrestricted right to change product materials and specifications, at any time, without notice. Consult the product's installation instructions for final dimensional data and other details prior to making cutout.

Warranties: Please see Use & Care manual or Bosch website for statement of limited warranty.

For more information on our entire line of products, go to www.bosch-home.com/us or call 1-800-944-2904

© BSH Home Appliances Corporation. All rights reserved. Bosch is a registered trademark of Robert Bosch GmbH.

8/20

30" Gas Cooktop

Benchmark® Series – Stainless Steel NGMP056UC



Installation Details

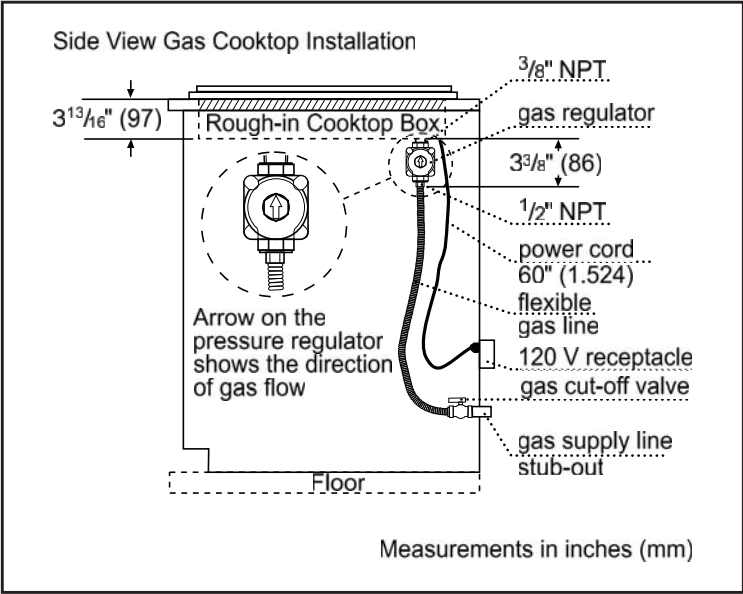
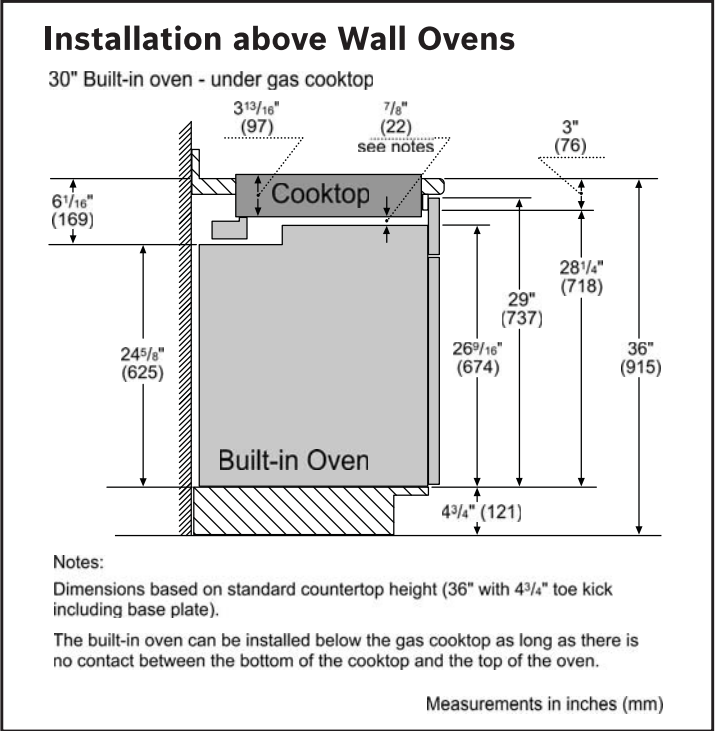
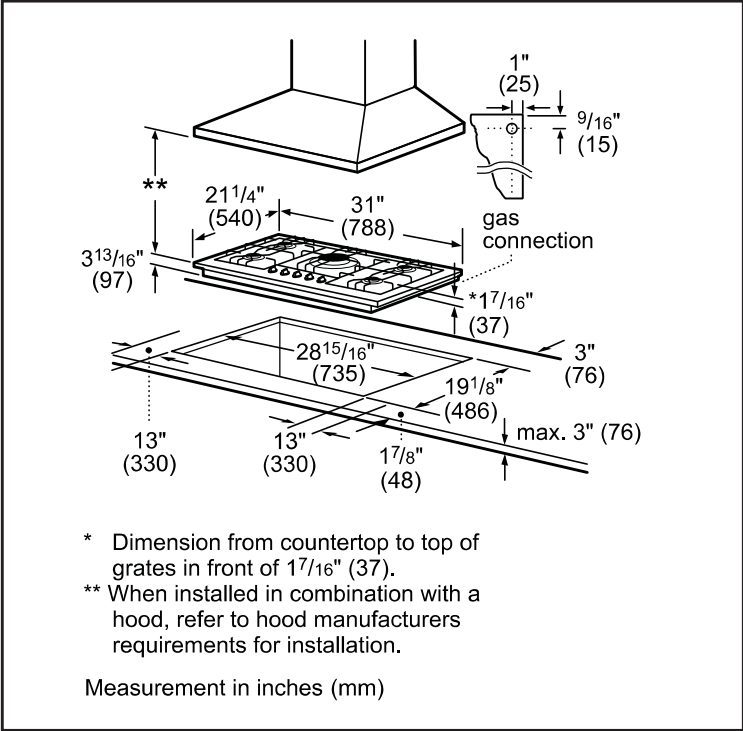

Accessories: To purchase Bosch accessories, cleaners & parts please visit www.bosch-home.com/us/store or call 1-800-944-2904 (Mon to Fri 5 am to 6 pm PST, Sat 6 am to 3 pm PST).

Notes: All height, width and depth dimensions are shown in inches. BSH reserves the absolute and unrestricted right to change product materials and specifications, at any time, without notice. Consult the product's installation instructions for final dimensional data and other details prior to making cutout.

Warranties: Please see Use & Care manual or Bosch website for statement of limited warranty.

For more information on our entire line of products, go to www.bosch-home.com/us or call 1-800-944-2904

© BSH Home Appliances Corporation. All rights reserved. Bosch is a registered trademark of Robert Bosch GmbH.

30" Gas Cooktop

Benchmark® Series – Stainless Steel NGMP056UC



Installation Details

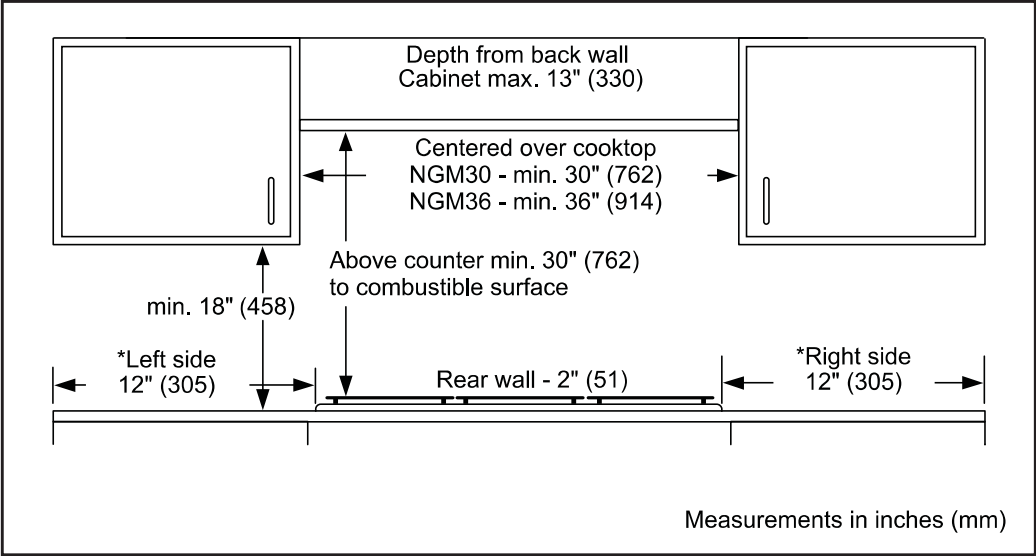

Accessories: To purchase Bosch accessories, cleaners & parts please visit www.bosch-home.com/us/store or call 1-800-944-2904 (Mon to Fri 5 am to 6 pm PST, Sat 6 am to 3 pm PST).

Notes: All height, width and depth dimensions are shown in inches. BSH reserves the absolute and unrestricted right to change product materials and specifications, at any time, without notice. Consult the product's installation instructions for final dimensional data and other details prior to making cutout.

Warranties: Please see Use & Care manual or Bosch website for statement of limited warranty.

For more information on our entire line of products, go to www.bosch-home.com/us or call 1-800-944-2904

© BSH Home Appliances Corporation. All rights reserved. Bosch is a registered trademark of Robert Bosch GmbH.

24" Pocket Handle Dishwasher

500 Series – Stainless Steel SHPM65Z55N



SHPM65Z55N
Stainless Steel

Also available in:
White SHPM65Z52N
Black SHPM65Z56N

The AutoAir™ drying option automatically releases the door at the end of the cycle to let moisture escape and fresh air in for drier dishes.

Features & Benefits

44 dBA: dishwasher runs quietly so your kitchen conversations aren't interrupted.

The Flexible 3rd Rack with fold down sides adds 30% more¹ loading area, perfect for utensils and ramekins.

The AquaStop® leak protection system contains leaks through a precisely engineered system. If a leak occurs, the system contains it by shutting down operation and pumping out water. So you have the ultimate peace of mind whether you are away or at home.

General Properties	
Number of wash cycles	5
Number of options	5
dBA	44
Drying system	AutoAir™
Third rack	Flexible 3rd Rack
Rack adjustability	Rackmatic®
Tub material	Stainless Steel
Control type	Buttons
Concealed water heating element	Yes
Leak protection system	24/7 AquaStop®
NSF®-certified ² sanitize option	Yes
Water softener	No
Five-level wash	Yes
ChildLock	No
Special features	InfoLight®, AutoAir™ Option

Efficiency	
Water usage per cycle	3.5
Energy efficiency class	Tier 1
ENERGY STAR® qualified	Yes
Total annual energy consumption (kWh)	269
Total annual water consumption (g)	623.5

Capacity	
Number of place settings	16



Technical Details	
Watts (W)	1440 W
Current (A)	12 Amps
Volts (V)	120 V
Frequency (Hz)	60 Hz
Power cord full length	67"
Power cord install length from edge of unit when facing the door (in) ³	Left – 45" Right – 56"
Minimum water pressure (lb/sin)	14
Length outlet hose (in)	79"

Dimensions & Weight	
Overall appliance dimensions (HxWxD) (in)	33 7/8" x 23 9/16" x 23 3/4"
Required cutout size (HxWxD) (in)	33 7/8" x 23 5/8" x 24"
Adjustable feet	Yes
Net weight (lbs)	91 lbs

Accessories—Optional	
Junction Box	SMZPCJB1UC
Bosch Dishwasher Water Supply Hose	SMZSH002UC
Drain Hose Extension Kit	SGZ1010UC
Dishwasher Accessory Kit	SMZ5000
Anti-Tarnish Silverware Cassette	SMZ5002UC
Edge Protector + Power Cord Clip Install Kit	SMZEPCC1UC



¹Compared to a Bosch dishwasher with 2 racks.
²Certification to NSF/ANSI Standard 184 for residential dishwashers.
³September 2020 running production change to remove adhesive routing clips for power cord. These clips and the edge protector are now included in the dishwasher accessory kit # SMZEPCC1UC.

Accessories: To purchase Bosch accessories, cleaners & parts please visit www.bosch-home.com/us/store or call 1-800-944-2904 (Mon to Fri 5 am to 6 pm PST, Sat 6 am to 3 pm PST).

Notes: All height, width and depth dimensions are shown in inches. BSH reserves the absolute and unrestricted right to change product materials and specifications, at any time, without notice. Consult the product's installation instructions for final dimensional data and other details prior to making cutout.

Warranties: Please see Use & Care manual or Bosch website for statement of limited warranty.

For more information on our entire line of products, go to www.bosch-home.com/us or call 1-800-944-2904

© BSH Home Appliances Corporation. All rights reserved. Bosch is a registered trademark of Robert Bosch GmbH.

24" Pocket Handle Dishwasher

500 Series – Stainless Steel SHPM65Z55N



Installation Details

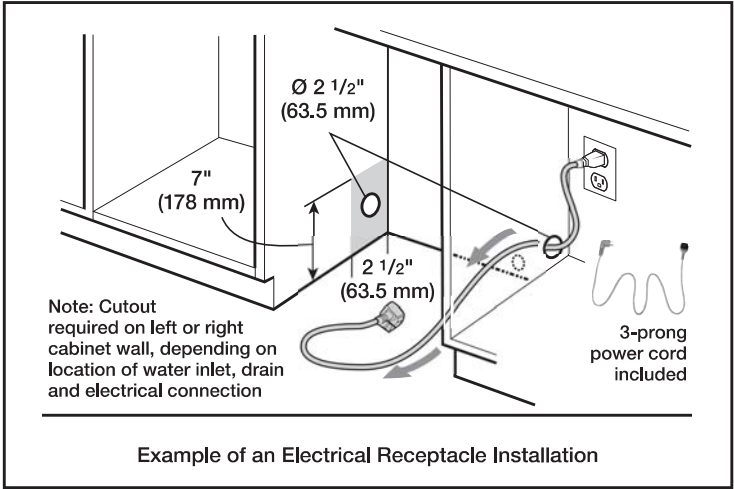
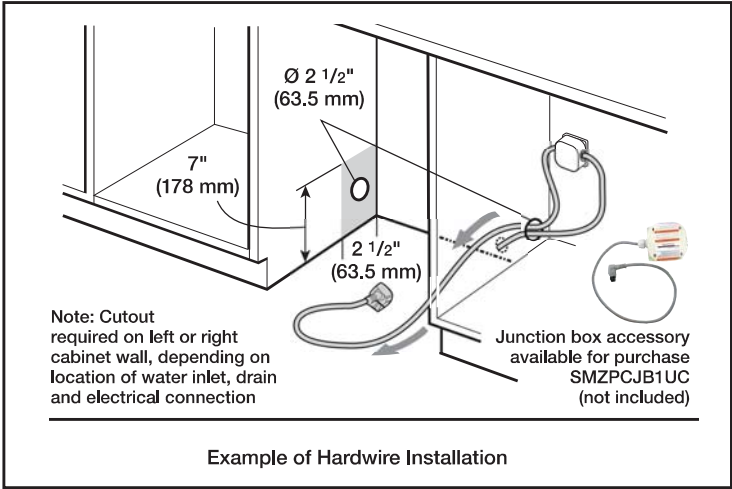
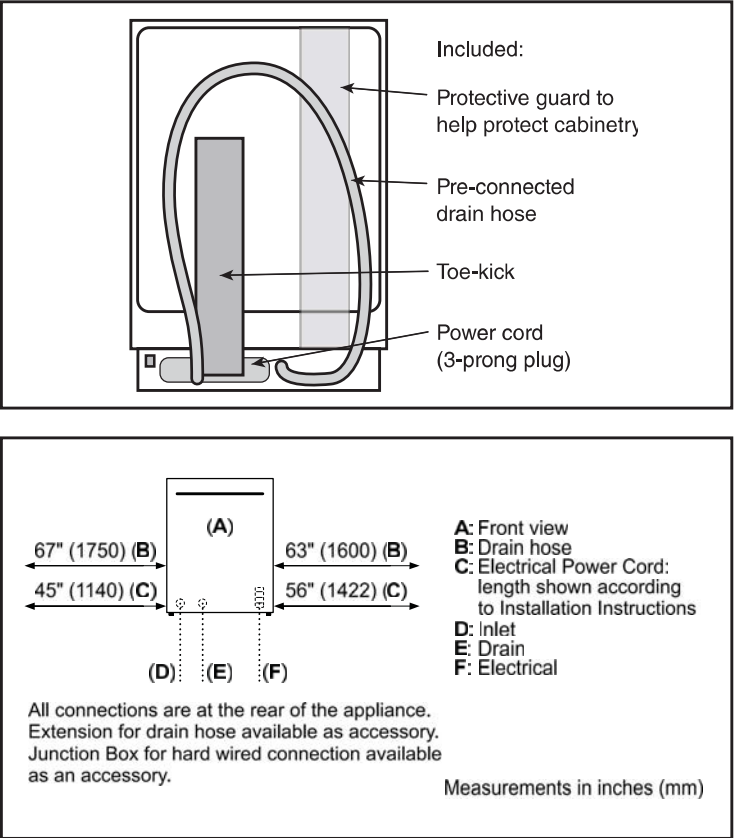
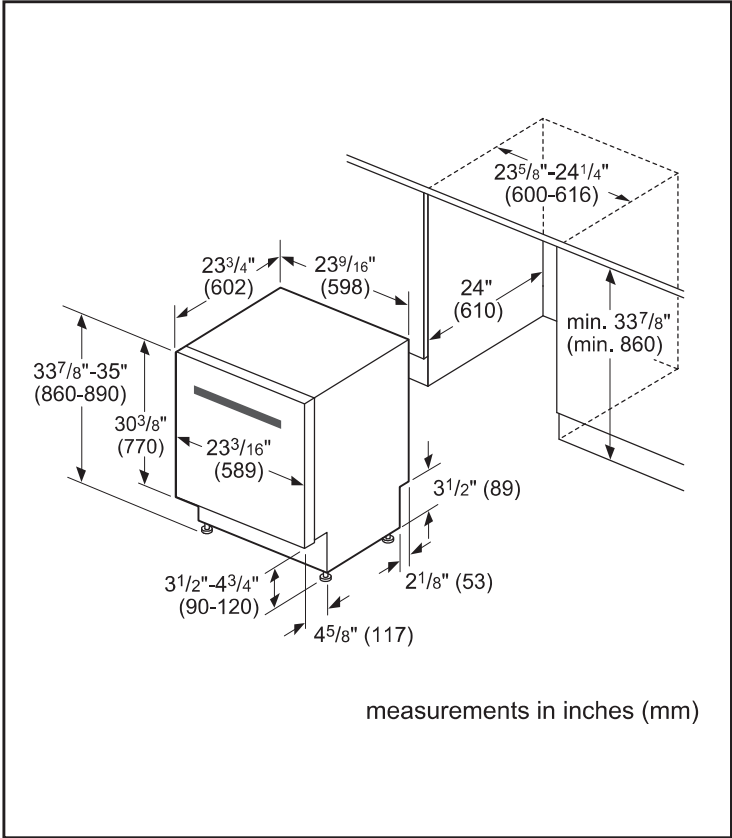

Accessories: To purchase Bosch accessories, cleaners & parts please visit www.bosch-home.com/us/store or call 1-800-944-2904 (Mon to Fri 5 am to 6 pm PST, Sat 6 am to 3 pm PST).

Notes: All height, width and depth dimensions are shown in inches. BSH reserves the absolute and unrestricted right to change product materials and specifications, at any time, without notice. Consult the product's installation instructions for final dimensional data and other details prior to making cutout.

Warranties: Please see Use & Care manual or Bosch website for statement of limited warranty.

For more information on our entire line of products, go to www.bosch-home.com/us or call 1-800-944-2904

© BSH Home Appliances Corporation. All rights reserved. Bosch is a registered trademark of Robert Bosch GmbH.

24" Pocket Handle Dishwasher

500 Series – Stainless Steel SHPM65Z55N



Installation Details

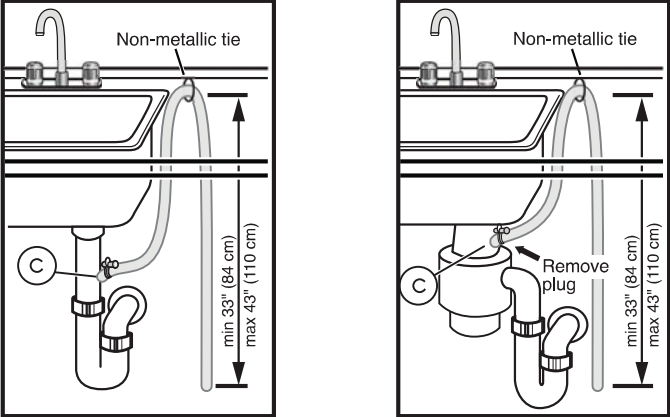

Non-metallic tie

min 33" (84 cm)
max 43" (110 cm)

Remove plug

min 33" (84 cm)
max 43" (110 cm)

Note: Plumbing installations will vary - refer to local codes. Drain hose included is 79" (201 cm) and can be extended to a maximum of 155 3/4" (396 cm).

Always use the approved drain hose extension kit (SGZ1010UC).

Ensure a portion of the drain hose is raised between min. 33" (84 cm) and max. 43" (110 cm) above the cabinet floor.

Accessories: To purchase Bosch accessories, cleaners & parts please visit www.bosch-home.com/us/store or call 1-800-944-2904 (Mon to Fri 5 am to 6 pm PST, Sat 6 am to 3 pm PST).

Notes: All height, width and depth dimensions are shown in inches. BSH reserves the absolute and unrestricted right to change product materials and specifications, at any time, without notice. Consult the product's installation instructions for final dimensional data and other details prior to making cutout.

Warranties: Please see Use & Care manual or Bosch website for statement of limited warranty.

For more information on our entire line of products, go to www.bosch-home.com/us or call 1-800-944-2904

© BSH Home Appliances Corporation. All rights reserved. Bosch is a registered trademark of Robert Bosch GmbH.

30" Speed Combination Oven

800 Series – Stainless Steel HBL8753UC



HBL8753UC
Stainless Steel

Also available in:
Black HBL8743UC
Stainless Steel

Bosch speed combination ovens create an all-in-one cooking center with an upper speed oven and a Genuine European Convection oven below.

Features & Benefits

2-in-1 microwave and convection oven with 9 SpeedChef® programs to simplify cooking with fast results.

Lower oven’s convection multi-rack mode gives uniform baking results even when using all 3 racks simultaneously.

Oven is equipped with a self-cleaning cycle that easily cleans itself via 2, 3, and 4 hour cycle options.

Download the Home Connect app to remotely monitor and control your Bosch wall oven with your smart phone or tablet.

Accessories: To purchase Bosch accessories, cleaners & parts please visit www.bosch-home.com/us/store or call 1-800-944-2904 (Mon to Fri 5 am to 6 pm PST, Sat 6 am to 3 pm PST).

Notes: All height, width and depth dimensions are shown in inches. BSH reserves the absolute and unrestricted right to change product materials and specifications, at any time, without notice. Consult the product’s installation instructions for final dimensional data and other details prior to making cutout.

Warranties: Please see Use & Care manual or Bosch website for statement of limited warranty.

For more information on our entire line of products, go to www.bosch-home.com/us or call 1-800-944-2904

© BSH Home Appliances Corporation. All rights reserved. Bosch is a registered trademark of Robert Bosch GmbH.

General Properties	
Home Connect™ – lower cavity (WiFi enabled)	Yes
Cooking modes – upper cavity	Speed oven; 12 Auto Programs (including Auto Defrost, Melt Butter, Soften Ice Cream, Pizza), 9 Sensor Cook Programs, 9 SpeedChef® Programs, Hi & Lo Broil, European Convection, Keep Warm, Frozen Foods
Cooking modes – lower cavity	Bake, Variable Broil (hi & low), Roast, Warm, Sabbath, Proof Dough, Convection Bake, Convection Broil, Convection Roast, Pizza, Multi Rack Genuine European Convection, Convection Conversion, Temperature Probe, Fast Preheat
Cleaning type – lower	Self Clean
Telescopic rack	1
Illumination type	LED (Upper) / Halogen (Lower)
Interior lights	1 Upper / 2 Lower
Oven Performance	
Microwave power – upper cavity	1000 W
Bake / broil element wattages – upper cavity	600 / 1,750 W
Convection element wattages – upper cavity	1,700 W
Bake / broil element wattages – lower cavity	2,400 / 3,800 W
Convection element wattages – lower cavity	2,000 W
Technical Details	
Watts (W)	9,600 W
Circuit breaker (A)	40 A
Volts (V); Frequency (Hz)	240 / 208 V; 60 Hz
Power cord length (in)	50"
Plug type	Fixed Connection, No Plug
Energy source	Electric

Dimensions & Weight	
Overall appliance dimensions (HxWxD)(in)	49" x 29 3/4" x 24 1/2"
Required cutout size – Standard (HxWxD) (in)	48 5/8" x 28 1/2" x 23 1/2"
Required cutout size – Flush (HxWxD) (in)	49 1/8" x 30" x 24 1/2"
Speed oven cavity size – upper	1.6 cu. ft.
Overall upper speed oven interior dimensions (HxWxD) (in.)	9 7/8" x 16 1/2" x 16 1/2"
Metal turntable diameter (in)	14 1/8" dia.
Ceramic tray diameter (in)	13 3/4" dia.
Rack – rectangular cookware max. – upper	15" x 12"
Oven cavity size – lower	4.6 cu. ft.
Overall lower oven interior dimensions (HxWxD) (in)	17 13/16" x 24 1/8" x 18"
Usable lower oven interior dimensions (HxWxD) (in)	12 1/4" x 23 1/4" x 15 1/4"
Net weight (lbs)	259 lbs

Accessories – Included

Upper Oven: Metal Turntable, Square rack, Ceramic Cooking Tray
Lower Oven: 1 Telescopic and 2 Standard Oven Racks, Meat Probe

Accessories – Optional



30" Speed Combination Oven

800 Series – Stainless Steel HBL8753UC



Installation Details

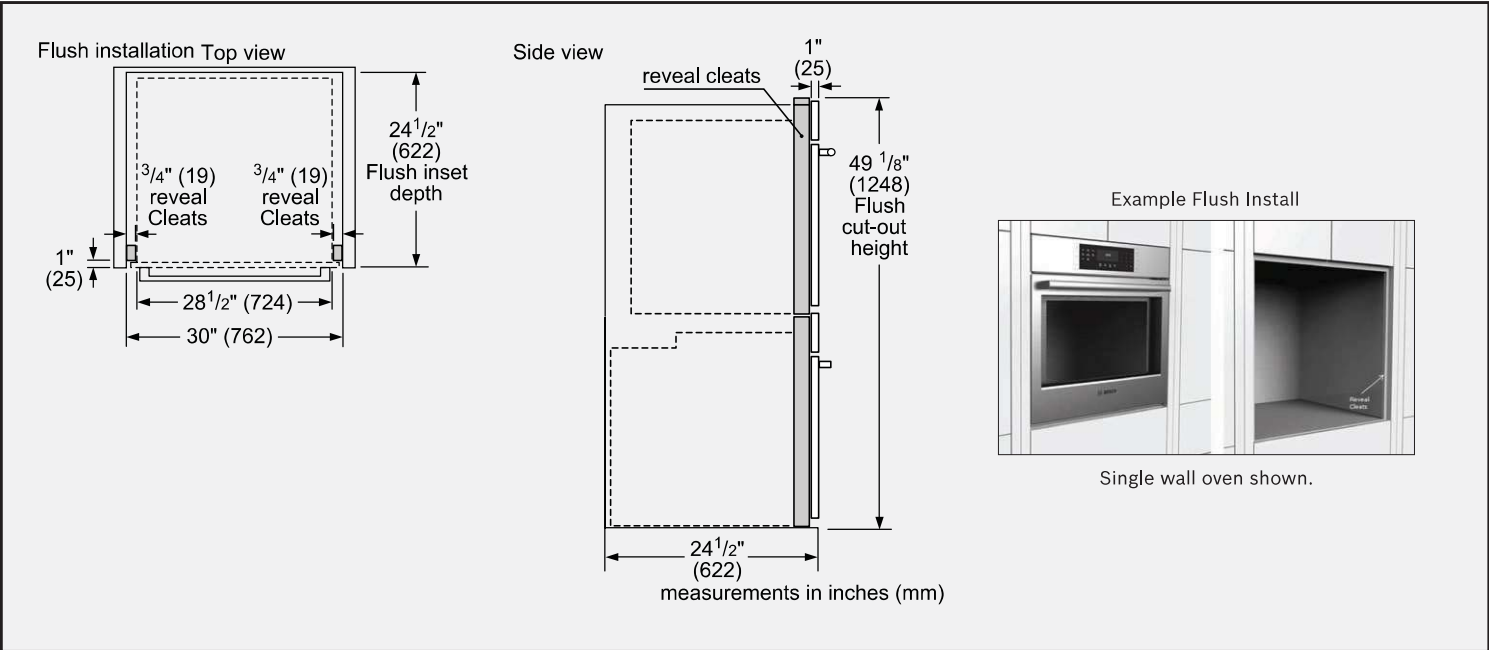
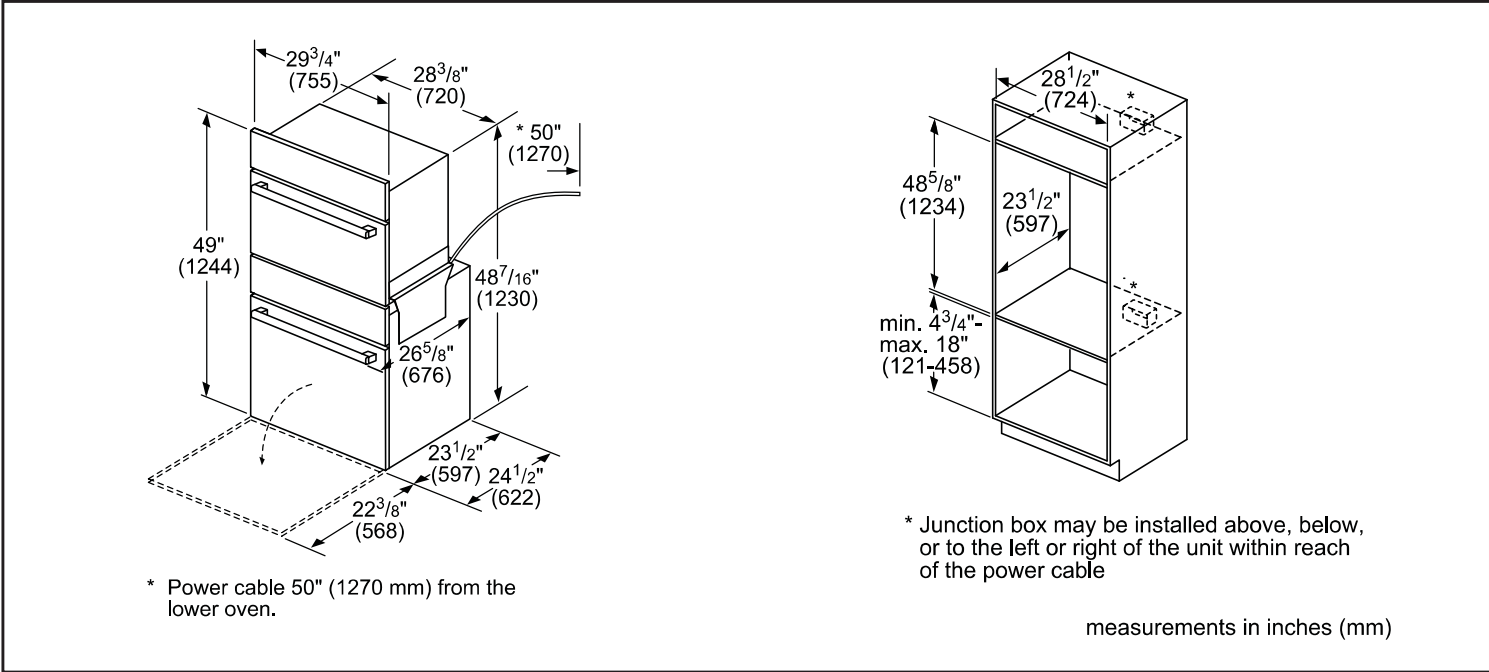

Accessories: To purchase Bosch accessories, cleaners & parts please visit www.bosch-home.com/us/store or call 1-800-944-2904 (Mon to Fri 5 am to 6 pm PST, Sat 6 am to 3 pm PST).

Notes: All height, width and depth dimensions are shown in inches. BSH reserves the absolute and unrestricted right to change product materials and specifications, at any time, without notice. Consult the product's installation instructions for final dimensional data and other details prior to making cutout.

Warranties: Please see Use & Care manual or Bosch website for statement of limited warranty.

For more information on our entire line of products, go to www.bosch-home.com/us or call 1-800-944-2904

© BSH Home Appliances Corporation. All rights reserved. Bosch is a registered trademark of Robert Bosch GmbH.

30" Speed Combination Oven

800 Series – Stainless Steel HBL8753UC



Installation Details

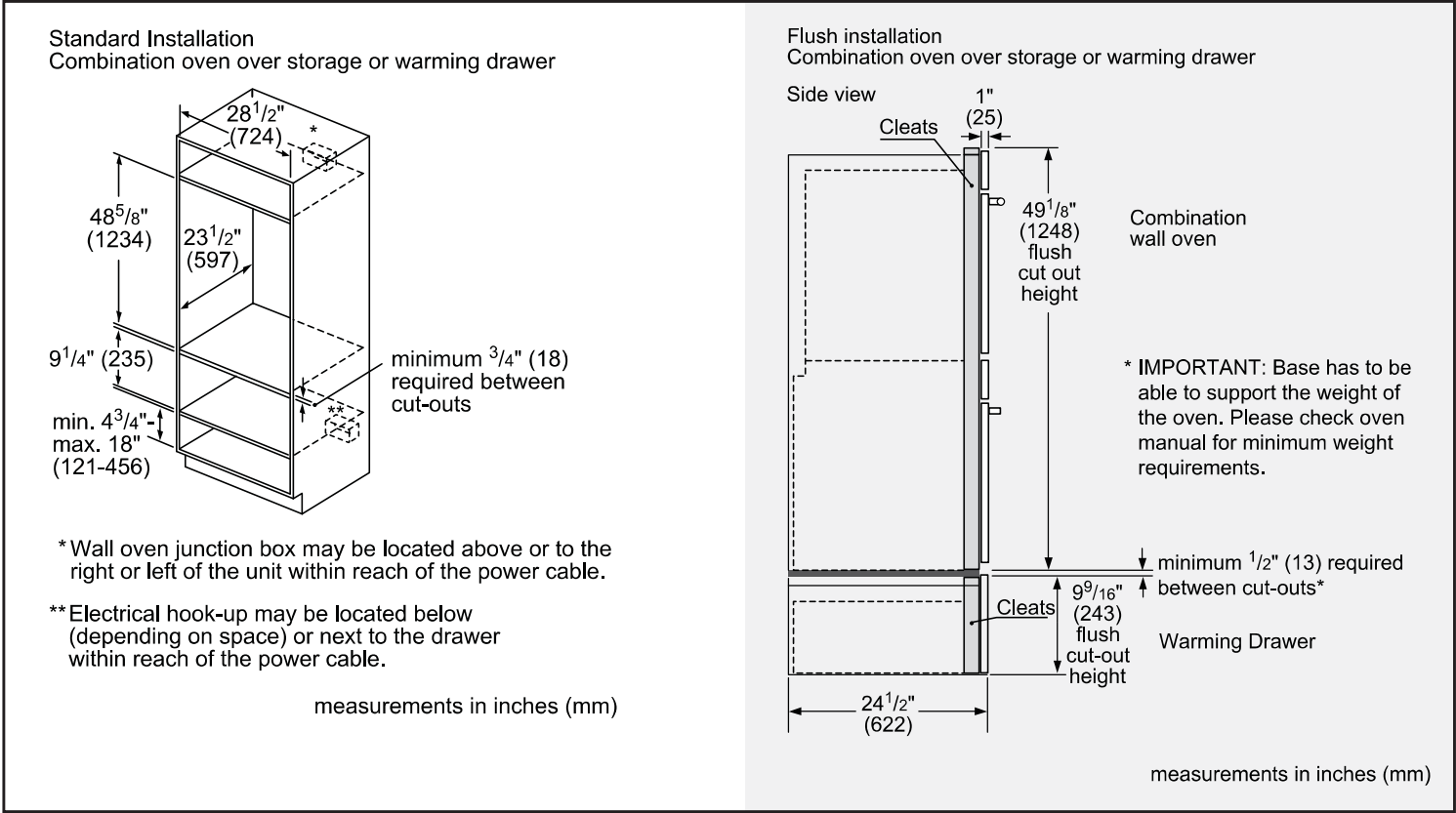

Accessories: To purchase Bosch accessories, cleaners & parts please visit www.bosch-home.com/us/store or call 1-800-944-2904 (Mon to Fri 5 am to 6 pm PST, Sat 6 am to 3 pm PST).

Notes: All height, width and depth dimensions are shown in inches. BSH reserves the absolute and unrestricted right to change product materials and specifications, at any time, without notice. Consult the product's installation instructions for final dimensional data and other details prior to making cutout.

Warranties: Please see Use & Care manual or Bosch website for statement of limited warranty.

For more information on our entire line of products, go to www.bosch-home.com/us or call 1-800-944-2904

© BSH Home Appliances Corporation. All rights reserved. Bosch is a registered trademark of Robert Bosch GmbH.

HOME APPLIANCES

LG LAUNDRY



WM3600H_A
4.5 cu.ft. Front Load Washer with Built-In Intelligence & Steam Technology

- 4.5 cu. ft. Ultra Large Capacity
- AI Fabric Sensor/ Smart Pairing™
- AAFA certified LG washer
- LG ThinQ® Technology / Proactive Customer Care
- Tempered Glass Door
- ColdWash™ Technology
- Direct Drive Motor 10-Year Limited Warranty
- ENERGY STAR® Certified
- Closet Depth
- NeveRust™ Stainless Steel Tub

AVAILABLE COLORS

- WHITE
- GRAPHITE STEEL



LG ThinQ®

Enjoy new ways to control your home with LG smart appliances

- Use the ThinQ® app to start the laundry while you're out
- Get alerts when the cycle is finished
- With Smart Pairing™, the washer can tell the dryer to select a compatible drying cycle



SUMMARY		Max RPM	1300	Control Panel	Plastic
Type	Front Load Washer	Water Levels	Load Sensing	Top Plate	Painted
Capacity (cu.ft.)	4.5 cu. ft.	No. of Soil Levels	5	Door / Rim	Glass/White Rim (White), Glass/ Silver Rim (Graphite Steel)
Matching Electric Dryer	DLE3600W, DLE3600V	FABRIC CARE FEATURES		Door Cover	Tinted Cover
Matching Gas Dryer	DLG3601W, DLG3601V	AI DD™	Yes	All Available Colors	White (W), Graphite Steel (V)
Color	White (W), Graphite Steel (V)	CONVENIENCE FEATURES		CERTIFICATION	
APPEARANCE		Steam Technology	Yes	AAFA	Yes
Hard Buttons	Yes	Allergiene™ Cycle	Yes	POWER SOURCE	
Touch Buttons	Yes	Sanitary Cycle	Yes	Ratings	UL Listed
Dial-A-Cycle™	Yes	ColdWash™ Option	Yes	Electrical Requirements	120V, 10 Amps
ENERGY		SenseClean™ System	Yes	Type	Electric
ENERGY STAR® Most Efficient 2019	Yes	MOTOR AND AGITATOR		OPTIONS/ACCESSORIES	
ENERGY STAR® Qualified	Yes	Motor Type	Inverter Direct Drive Motor	Pedestal	WDP4W, WDP4V
CEE Tier	2	Axis	Horizontal	Pedestal (WxHxD)	27 x 14 1/8 x 30 3/4 (50 9/16 D with door open)
IMEF	2.92	MATERIALS AND FINISHES		LG Sidekick™ Pedestal Washer	WD100CW, WD100CV
IWF	2.9	NeveRust™ Stainless Steel Drum	Yes	LG Sidekick™ Pedestal Washer (WxHxD)	27 x 14 1/8 x 30 3/4 (50 9/16 D with door open)
WASH PROGRAMS		Cabinet	PCM	Stacking Kit	KSTK1
No. of Programs	10				
Wash Programs	Normal, Heavy Duty, Bedding, Allergiene™, Tub Clean, Perm. Press, Delicates, Speed Wash, Rinse + Spin, Downloaded	ThinQ® TECHNOLOGY			
WASH OPTIONS		SmartDiagnosis™ (v3.0)	Yes	DIMENSIONS	
No. of Options	9	Wi-Fi	Yes	Product (WxHxD)	27" x 39" x 30 1/4"
Options	Steam, Delay Wash, Pre-Wash, Extra Rinse, Cold Wash, Wi-Fi, Remote Start, Spin Only, Control Lock	Remote Start and Cycle Monitor	Yes	Depth with Door Open	(55" D with door open)
WASH DETAILS		Energy Monitoring	Yes	Carton (WxHxD)	29 23/32" x 41 27/32" x 31 17/32"
No. of Wash/Rinse Temps	5				
Wash/Rinse Temps	Extra Hot, Hot, Warm, Cold, Tap Cold	LIMITED WARRANTY			
No. of Spin Speeds	5	Parts and Labor	1 Year	Direct Drive Motor	10 Years
Spin Speeds	Extra High, High, Medium, Low, No Spin	Drum	3 Years	UPC CODES	
		WM3600HWA (White)	048231028264		
		WM3600HVA (Graphite Steel)	048231028257		

HOME APPLIANCES

LG LAUNDRY



DLE3600_ / DLG3601_
7.4 cu.ft. Front Load Dryer with Built-In Intelligence

- 7.4 cu. ft. Ultra Large Capacity
- AI Fabric Sensor/ Smart Pairing™
- LG ThinQ® Technology / Proactive Customer Care
- Tempered Glass Door
- FlowSense™ Duct Clogging and Lint Filter Indicators
- ENERGY STAR® Certified
- Closet Depth
- LoDecibel™ Quiet Operation
- Reversible Door
- Wrinkle Care Option

AVAILABLE COLORS

- WHITE
- GRAPHITE STEEL



Enjoy new ways to control your home with LG smart appliances

- Use the ThinQ® app to start the laundry while you're out
- Get alerts when the cycle is finished
- With Smart Pairing™, the washer can tell the dryer to select a compatible drying cycle



SUMMARY		CONVENIENCE FEATURES		OPTIONS	
Type	Front Load Dryer	3 Minute Installation Check	Yes	LP Conversion Kit	383EEL3002D
Capacity	7.4 cu. ft.	LoDecibel™ Quiet Operation	Yes	Side Venting Kit	3911EZ9131X
Matching Washer	WM3600HWA, WM3600HVA	End of Cycle Signal	Yes	Pedestal	WDP4W, WDP4V
Sensor Dry	Yes	Drum Light	Yes	Pedestal (WxHxD)	27 x 14 1/8 x 30 3/4 (50 1/2 D with door open)
Color	White (W), Graphite Steel (V)	Reversible Door	Yes	DIMENSIONS (ELECTRIC)	
APPEARANCE		FlowSense™ Duct Clogging Indicator	Yes	Product (WxHxD)	27" x 39" x 30 1/8"
Intelligent Electronic Controls with LED Display	Yes	Wrinkle Care Option	Yes	Depth with Door Open	51 3/8"
Dial-A-Cycle™	Yes	Child Lock	Yes	Carton (WxHxD)	29 1/2" x 42 1/4" x 31 1/4"
Touch Buttons	Yes	Venting Option	Electric: 4 Way Venting / Gas: 3 Way Venting	Weight (Product)	121.9 lbs.
DRYER PROGRAMS		4 Adjustable Legs	Yes	Weight (Carton)	140.2 lbs
No. of Programs	10	Remaining Time Display/Status Indicator(s)	Yes	DIMENSIONS (GAS)	
Programs (Sensor Dry)	Normal, Heavy Duty, Bedding, Small Load, Perm Press, Delicates, Towels, Speed Dry (Manual Dry), Air Dry (Manual Dry), Downloaded	ThinQ® TECHNOLOGY		Product (WxHxD)	27" x 39" x 30 1/8"
No. of Options	9	SmartDiagnosis™ (v3.0)	Yes	Depth with Door Open	51 3/8"
Options	More Time, Less Time, Damp Dry Signal, Wrinkle Care, Control Lock, Wi-Fi, Energy Saver, Remote Start, Signal	Wi-Fi	Yes	Carton (WxHxD)	29 1/2" x 42 1/4" x 31 1/4"
Temperature Settings	High, Med.High, Medium, Low, Ultra Low	Remote Start and Cycle Monitor	Yes	Weight (Product)	136.03 lbs
Drying Levels	Very Dry, More Dry, Normal Dry, Less Dry, Damp Dry	Energy Monitoring	Yes (Wi-Fi)	Weight (Carton)	151.7 lbs
Manual Dry Times	60 min., 40 min., 30 min., 20 min., More Time/Less Time	ENERGY		LIMITED WARRANTY	
FABRIC CARE FEATURES		ENERGY STAR® Certified	Yes	Parts & Labor	1 Year
A.I Dry	Yes	CEF	3.94 (Electric), 3.49 (Gas)	Drum	3 Years
Sensor Dry	Yes	MATERIALS AND FINISHES		UPC CODES	
Precise Temperature Control with Variable Heater	Yes	Aluminized Alloy Steel Drum	Yes	DLE3600W (White)	048231028332
		Tub Rear	Painted	DLG3601W (White)	048231028349
		Cabinet	Painted Steel	WM3600HWA (White)	048231028264
		Door	Tempered Glass Door	DLE3600V (Graphite Steel)	048231028318
		All Available Colors	White (W), Graphite Steel (V)	DLG3601V (Graphite Steel)	048231028325
		POWER SOURCE		WM3600HVA (Graphite Steel)	048231028257
		Ratings	CSA Listed		
		Electrical Requirements	120V, 15 Amps (Gas) / 240V 30 Amps (Electric)		
		Type	Electric, Gas		
		BTU Rating	20,000 Feet		