

Sales Selection Sheet  
Checklist

1 of 49

LOT 651     Model: 20-2070 ALT A APPLEDALE

PURCHASERS: KAMALAKKANNAN PARAMASIVAN/RAJESWARI KAMALAKKANN/

VENDOR:         Heathwood Homes (Whitby) Limited

WAFFLE CEILING IN GREAT ROOM

- ☐ WOB
- ☐ DECK
- ☒ FINISHED BASEMENT
- ☐ COLD CELLAR

UPGRADED / MODIFIED ELEVATION

- ☐ CORNER UPGRADE
- ☐ REAR UPGRADE
- ☐ SIDE UPGRADE

CEILING UPGRADE - SMOOTH

- ☒ MAIN FLOOR (STD FOR SINGLES)
- ☐ SECOND FLOOR
- ☐ BASEMENT

ADDITIONAL ROUGH-INS

- ☐ 200 AMP SERVICE (STD 100AMP SINGLES)
- ☐ WET BAR ROUGH-IN
- ☒ HUMIDIFIER (STD FOR SINGLES)
- ☒ AIR CONDITIONING (SITE STD)

GAS ROUGH-IN

- ☒ STOVE
- ☐ DRYER
- ☒ BBQ
- ☐ ADDITIONAL FIREPLACE

KITCHEN: HOODFAN VENTING SIZE

- ☒ 6 IN ROUND DUCT (STD FOR SINGLES)
- ☐ 7 IN ROUND DUCT

FULL BASEMENT STAIRS:	All Oak
UPPER BASEMENT STAIRS:	All Oak
LOWER LEVEL STAIRS:	N/A
MAIN STAIRS:	All Oak
MEDIA STAIRS (if applicable):	N/A
LOFT STAIRS (if applicable):	N/A

Sep 9, 2022

Signature on file

Date

Purchaser:

Sep 9, 2022

BRENDA LUKER

Date

Decor Consultant:

Sep 9, 2022

MARILYN ROSEN

Date

Heathwood Homes (Whitby) Limited

Locked Date:

Approved

Customer Colours

KAMALAKKANNAN PARAMASIVAN/RAJESWARI KAMALAKKANNAN  
Project: Country Lane  
Unit: 651, Phase: 6  
Model: 20-2070 ALT A APPLEDALE

2 of 49  
Created: 6/22/2022 12:47:19  
Locked:  
Closed:

Kitchen

Cabinet Colour/Style	9164	Viking II-GEORGIAN-MOONLIGHT-3DL ***STD***									
Island Cabinet Colour/Style	9164	Viking II-GEORGIAN-MOONLIGHT-3DL ***STD***									
Cabinet Hardware	7676	12843-HARDWARE ***STD***									
Countertop	7821	Group 1-Granite-GRIGIO SARDO-3/4 inch ***STD***									
Island Countertop	7821	Group 1-Granite-GRIGIO SARDO-3/4 inch ***STD***									
Countertop Edge	4005	DOUBLE MITRE 1 1/2 INCH ***UPG***									
Sink	4005	Blanco Kitchen Sink Quatrus U 1 Maxi #401248 (32" x 18") Undermount 1 Bowl 9" Deep in Stainless Steel	P22								
Crumb Vac Color	9486	Vacuum-Crumb Vac (Dust Pan)-Silver									
HoodFan	8896	SCB51436-CYCLONE 36 inch STAINLESS CANOPY CHIMNEY HOODFAN-STAINLESS STEEL ***Upg***	34-35								
Backsplash	5721	QT.CD.ARW.0306.BR-Colour and Dimension Bright-Arctic White-3 x 6 ***1***									
Backsplash Grout	2226	Grout-(00) White ***STD***									
Backsplash											
Backsplash Tile Pattern	3070	HORIZONTAL STACKED ***STD***									
Behind Chimney Backsplash Tile Pattern - Horizontal Brick		<table><tr><td>Horizontal Brick</td><td></td></tr><tr><td></td><td></td></tr><tr><td></td><td></td></tr><tr><td></td><td></td></tr></table>	Horizontal Brick								
Horizontal Brick											
Flooring	8244	OV.CX.WHT.1224.PL-Carrara X-White Polished-12 x 24 See Tile Direction on Sketch Page ***5***	S2P18								
Floor Tile Grout	2225	Grout-(27) Silver ***STD***									
Floor Tile Pattern	3040	FRONT TO BACK ***STD***	<table><tr><td></td><td></td><td></td><td></td></tr><tr><td></td><td></td><td></td><td></td></tr></table>								

- Purchasers have been advised: standard fridge opening is a minimum 37 3/8 x 73 3/8 inches. Ice Waterline Rough-In is included.

- Standard stove opening is 30 inches and standard dishwasher opening is 24 inches. Any gas stove will require backsplash or stainless steel backing to avoid fire hazards.

- Purchasers acknowledge: Heathwood Homes and its contractors will not be responsible for any kitchen cabinet changes due to appliances dimension changes after sign-off.

Comment

Foyer

Flooring	8244	OV.CX.WHT.1224.PL-Carrara X-White Polished-12 x 24 See Tile Direction on Sketch Page ***5***	S2P18
----------	------	--	-------

KAMALAKKANNAN PARAMASIVAN/RAJESWARI KAMALAKKANNAN

Project: Country Lane

Unit: 651, Phase: 6

Model: 20-2070 ALT A APPLEDALE

Created: 6/22/2022 12:47:09

Locked:

Closed:

Floor Tile Grout	2225	Grout-(27) Silver ***STD***
Floor Tile Pattern	3050	SIDE TO SIDE ***STD***
Comment		

Powder Room

Flooring	8244	OV.CX.WHT.1224.PL-Carrara X-White Polished-12 x 24 See Tile Direction on Sketch Page ***5***	S2P18
Floor Tile Grout	2225	Grout-(27) Silver ***STD***	
Floor Tile Pattern	3050	SIDE TO SIDE ***STD***	
Plumbing Fixture (Colour)	1737	Plumbing Fixtures-WHITE ***STD***	
Comment			

Dining Room

Flooring	9065	Vintage Red Oak : Solid Sawn Sculpted Pearl-OPHELIA-3/4 inch x 5 inch ***5***
Comment		

Great Room

Flooring	9065	Vintage Red Oak : Solid Sawn Sculpted Pearl-OPHELIA-3/4 inch x 5 inch ***5***
Comment		

Great Room Fireplace

Type	8869	Majestic MERC32 ***STD***	
Mantle	9114	NF 15-Paint Grade Mantle- Cabinet (Per Plan)-WHITE ***STD***	P21
Surround (STD)	8874	3 pc- 4 inch Marble Surround-Grigio Carnico ***STD***	
- Purchasers have been advised: heat from the FP can damage TV above a FP and items placed on mantle.			
- Heathwood and its contractors will not be liable for any damage on items placed/@installed above a FP after closing.			
Comment			

Mud Room

Flooring	8874	GE RY A7R 1313 New Byzantine Azzuro 13
----------	------	--

4 of 49

Created: 6/22/2022 12:47:39  
Locked:  
Closed:

Main Hall		
Flooring	9065	Vintage Red Oak : Solid Sawn Sculpted Pearl-OPHELIA-3/4 inch x 5 inch ***5***
Comment		

Upper Hall		
Flooring	9065	Vintage Red Oak : Solid Sawn Sculpted Pearl-OPHELIA-3/4 inch x 5 inch ***5***
Comment		

<b>Master Bedroom</b>		
Flooring	9251	DY 88664-Dynasty Tex-MORNING LIGHT-40 oz Poly***STD***
Comment		

Bedroom 2		
Flooring	9251	DY 88664-Dynasty Tex-MORNING LIGHT-40 oz Poly***STD***
Comment		

<b>Bedroom 3</b>	
Flooring	9251 DY 88664-Dynasty Tex-MORNING LIGHT-40 oz Poly***STD***
Comment	

Master Ensuite		
Cabinet Colour/Style	9251	Viking II-SLAB PVC EDGE-WHITE SUGAR-LPL ***STD***
Cabinet Hardware	9137	117 MB BLACK-HARDWARE ***1***
Countertop	7830	Group 2-Granite-SILVER PEARL-3/4 inch with built-up edge ***2***

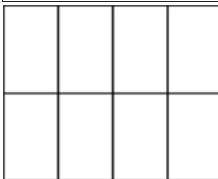
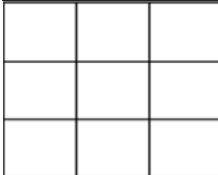
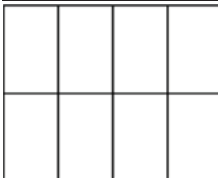
		Edge
Countertop Edge	4007	GROUP 2 TO 7 - DOUBLE MITRE 1 1/2 INCH ***3***
		
Floor Tile	9421	OV.ET.NMQ.1224.PL-Eterna-Nero Marquina-12 x 24 UPG 5 ***UPG***
Floor Tile Grout	2225	Grout-(27) Silver ***STD***
Floor Tile Pattern	3040	FRONT TO BACK ***STD***
		
Shower Floor Tile	8661	OD.ON.SWT.0202.MT.N-Ontario Series Mosaic-Snow White Matte-2 x 2 ***STD***
Shower Floor Tile Grout	2226	Grout-(00) White ***STD***
Shower Floor Tile Pattern	3000	STANDARD SQUARE ***STD***
		
Shower Wall Tile	9442	TH.CT.BLK.0812.GL-Construct-Black Glossy-8 x 12 UPG 1 ***UPG***
Shower Wall Tile Grout	2226	Grout-(00) White ***STD***
Shower Wall Tile Pattern	3090	VERTICAL STACKED ***STD***
		
Shower Jamb(s) and Sill(s)	8923	Shower Jamb / Sill-Thassos White ***STD***
Plumbing Fixture (colour)	1737	Plumbing Fixtures-WHITE ***STD***
Comment		

Main Bathroom

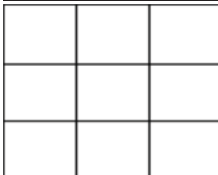
Cabinet Colour/Style	1737	Viking II-SLAB PVC EDGE-CAF NOIR-LPL ***STD***
Cabinet Hardware	7672	135-HARDWARE ***STD***
Countertop	7821	Group 1-Granite-GRIGIO SARDO-3/4 inch ***1***
Countertop Edge	4010	GROUP 1 - SINGLE POLISHED STRAIGHT EDGE 3/4 INCH ***1***
		
Floor Tile	8262	TR.ST.GRY.1313-Serpentine-Grey-13x13 ***STD***
Floor Tile Grout	2225	Grout-(27) Silver ***STD***
Floor Tile Pattern	3000	STANDARD SQUARE ***STD***
		

Wall Tile	8258	TR.ST.GRY.0810-Serpantine-Grey-8 x 10 ***STD***
Wall Tile Grout	2226	Grout-(00) White ***STD***
Wall Tile Pattern	3090	VERTICAL STACKED ***STD*** <div><div></div><div></div><div></div><div></div><div></div><div></div><div></div><div></div></div>
Opt. Shower Floor Tile	1111	N/A *****
Opt. Shower Floor Tile Grout	1111	N/A *****
Opt. Shower Floor Tile Pattern	1111	N/A *****
Opt. Shower Jamb(s) and Sill(s)	1111	N/A *****
Plumbing Fixture (colour)	1737	Plumbing Fixtures-WHITE ***STD***
Comment		

Laundry Room

Flooring	1737	GE.BY.AZR.1313 New Byzantine Azzuro 13
Floor Tile Grout	2225	Grout-(27) Silver ***STD***
Floor Tile Pattern	3000	STANDARD SQUARE ***STD*** <div><div></div><div></div><div></div><div></div><div></div><div></div><div></div><div></div></div>
Opt. Cabinet Colour/Style - Uppers	1111	N/A *****
Opt. Cabinet Hardware - Uppers	1111	N/A *****
Comment		

Lower Level Recreation Room

Flooring	9251	DY 88664-Dynasty Tex-MORNING LIGHT-40 oz Poly***STD***
Comment		

Lower Level Bedroom

Flooring	9251	DY 88664-Dynasty Tex-MORNING LIGHT-40 oz Poly***STD***
Comment		

KAMALAKKANNAN PARAMASIVAN/RAJESWARI KAMALAKKANNAN

Project: Country Lane

Unit: 651, Phase: 6

Model: 20-2070 ALT A APPLIEDALE

Created: 6/22/2022 12:47:09

Locked:

Closed:

Lower Level Bathroom

Cabinet Colour/Style	9251	Viking II-SLAB PVC EDGE-CAF NOIR-LPL ***STD***
Cabinet Hardware	7672	135-HARDWARE ***STD***
Countertop	8806	4987K-07-Countertop-LECHE VESTA-Wilsonart ***STD***
Countertop Edge	1111	N/A *****
Floor Tile	8262	TR.ST.GRY.1313-Serpentine-Grey-13x13 ***STD***
Floor Tile Grout	2225	Grout-(27) Silver ***STD***
Floor Tile Pattern	3000	STANDARD SQUARE ***STD*** <div><div></div><div></div><div></div><div></div><div></div><div></div><div></div><div></div><div></div></div>
Wall Tile	8258	TR.ST.GRY.0810-Serpentine-Grey-8 x 10 ***STD***
Wall Tile Grout	2226	Grout-(00) White ***STD***
Wall Tile Pattern	3090	VERTICAL STACKED ***STD*** <div><div></div><div></div><div></div><div></div><div></div><div></div><div></div><div></div><div></div></div>
Opt. Shower Floor Tile	1111	N/A *****
Opt. Shower Floor Tile Grout	1111	N/A *****
Opt. Shower Floor Tile Pattern	1111	N/A *****
Opt. Shower Jamb(s) and Sill(s)	1111	N/A *****
Plumbing Fixture (colour)	1737	Plumbing Fixtures-WHITE ***STD***
Comment		

Main Stairs

Type	1737	Oak Stairs ***STD***
Colour	7940	Sambucca STAIN TO COMPLIMENT HARDWOOD AND WILL VARY FROM FLOORING ***99***
Handrail/Pickets/Posts Type	8148	Single Collar Alt. Plain w/ Shoes with 3 1/2" Square/Cap Post(s)-BLACK ***2***
Handrail/Pickets/Posts Colour	7940	Sambucca STAIN TO COMPLIMENT HARDWOOD AND WILL VARY FROM FLOORING ***99***
Custom Stain/Paint	1111	N/A *****
Handrail Finish (s)	8888	Red Oak Vintage Finish Pre-Sanded Smooth Unfinished

Customer Colours

KAMALAKKANNAN PARAMASIVAN/RAJESWARI KAMALAKKANNAN  
Project: Country Lane  
Unit: 651, Phase: 6  
Model: 20-2070 ALT A APPLEDALE

8 of 49  
Created: 6/22/2022 12:47:09  
Locked:  
Closed:

Landing(s)	8906	Red Oak-vintage 5 inch Pre-Sanded Smooth Unfinished Red Oak-Unfinished-3/4 inch x 5 inch ***1***
Opt. Carpet Runner	1111	N/A *****
Comment		

Lower Level Stairs

Type	1111	Oak Stairs ***STD***
Colour	7940	Sambucca STAIN TO COMPLIMENT HARDWOOD AND WILL VARY FROM FLOORING ***99***
Handrail/Pickets/Posts Type	8148	Single Collar Alt. Plain w/ Shoes with 3 1/2” Square/Cap Post(s)-BLACK ***2***
Handrail/Pickets/Posts Colour	7940	Sambucca STAIN TO COMPLIMENT HARDWOOD AND WILL VARY FROM FLOORING ***99***
Custom Stain/Paint	1111	N/A *****
Landing(s)	1111	N/A *****
Opt. Carpet Runner	1111	N/A *****
Comment		

Throughout

Switches and Plug	5796	Decora White Switches and Plugs ***STD***
Thresholds	2232	Metal Thresholds ***STD***
Underpad	1080	600 Series-Underpad ***UPG***
Trim Size	8704	5 1/4 inch Baseboard and 3 inch Integrated Backbend Casings ***UPG*** / ***STD in Singles***
Trim - Paint Colour	1716	Trim-WHITE ***STD***
Walls - Paint Colour	1717	22-Wall-WARM GREY ***STD***
Comment		

Purchaser: KAMALAKKANNAN PARAMA Date Decor Consultant Date

Purchaser: RAJESWARI KAMALAKKANN Date Country Lane Date Approved





CONSTRUCTION SUMMARY

**Lot: 651**  
**Model: 20-2070 ALT A APPLEDALE**  
**Project/Phase: Country Lane / 6**

Offer Worksheet	Supply and Install Central Air Conditioning Note:
Offer Worksheet	Classic Collection: Five Appliances: SS Fridge, Stove, Dishwasher: White Front Loader Washer/Dryer (Singles) Note:



CONSTRUCTION SUMMARY

Lot: 651  
Model: 20-2070 ALT A APPLEDALE  
Project/Phase: Country Lane / 6

APPLIANCES

Invoice	Qty.	Description
1105 335,619 04Nov22 **	1	- GRANITE - GRANITE CUTOUT W/ STRAIGHT EDGE POLISH TO ACCOMMODATE COOK TOP  <b>SEE SPECS APPLIANCES-Notify; CABINETRY-Notify; ELECTRICAL-Notify</b>
1105 335,498 04Nov22	1	- APPLIANCES - CYCLONE 36 INCH WALL MOUNT CHIMNEY HOOD SS - SCB51436  <b>CABINETRY-delete stove uppers; ELECTRICAL-Notify; HEATING/AIR CONDITIONING-Duct Size remains 6</b>

CABINETRY

Invoice	Qty.	Description
1105 336,765 04Nov22	1	KITCHEN - Cabinetry - VIKING II/III - Opt. Built-Ins - UPG  SKETCH # 3 <b>DRYWAL-Notify; FRAMING-Modify Bulkhead; GRANITE-delete partial countertop due to Built-in; PAINTING-</b>
1105 335,619 04Nov22 **	1	- GRANITE - GRANITE CUTOUT W/ STRAIGHT EDGE POLISH TO ACCOMMODATE COOK TOP  <b>SEE SPECS APPLIANCES-Notify; CABINETRY-Notify; ELECTRICAL-Notify</b>
1105 335,750 04Nov22 **	1	KITCHEN - PLUMBING - KITCHEN SINK UPGRADE - BLANCO KITCHEN SINK QUATRUS U 1 MAXI #401248 (32 INCH X 18 INCH ) UNDERMOUNT 1 BOWL 9 INCH DEEP IN STAINLESS STEEL -  <b>CABINETRY-upgraded kitchen sink; GRANITE-upgraded kitchen sink</b>
1105 338,004 04Nov22 **	1	Master Ensuite - Granite - Countertop upgrade with 4" backsplash - 3/4" GROUP 2 with double edge - Master Ensuite - UPG  <b>CABINETRY-delete std countertop; GRANITE-see upgraded undermount sink</b>
1105 335,967 04Nov22	1	MASTER ENSUITE - CABINETRY-G04-Upgrade hardware for single sink vanity bathrooms VIKING
1105 335,498 04Nov22 **	1	- APPLIANCES - CYCLONE 36 INCH WALL MOUNT CHIMNEY HOOD SS - SCB51436  <b>CABINETRY-delete stove uppers; ELECTRICAL-Notify; HEATING/AIR CONDITIONING-Duct Size remains 6</b>
1105 335,906 04Nov22	1	KITCHEN - CABINETRY-A11-Upper angle corner per unit VIKING  SKETCH # 2 AND 3 <b>DRYWAL-Notify; FRAMING-Modify Bulkhead; PAINTING-Notify</b>
1105 337,998 04Nov22 **	1	Main Bathroom - Granite - Countertop upgrade with 4" backsplash - 3/4" GROUP 1 with single edge - Main Bathroom - UPG  <b>CABINETRY-delete std countertop; GRANITE-see upgrade undermount sink</b>



CONSTRUCTION SUMMARY

Lot: 651  
Model: 20-2070 ALT A APPLEDALE  
Project/Phase: Country Lane / 6

CARPET

Invoice	Qty.	Description
1105 337,635 04Nov22	1	Master Bedroom including Walk-in Closet - Carpet - 600 Underpad - Master Bedroom including Walk-in Closet - UPG 2
1105 337,636 04Nov22	1	Bedroom 2 - Carpet - 600 Underpad - Bedroom 2 - UPG 2
1105 337,637 04Nov22	1	Bedroom 3 - Carpet - 600 Underpad - Bedroom 3 - UPG 2
1105 337,638 04Nov22	1	Bedroom 4 (Lower Level) - Carpet - 600 Underpad - Bedroom 4 (Lower Level) - UPG 2
1105 337,639 04Nov22	1	Recreation Room - Carpet - 600 Underpad - Recreation Room - UPG 2

CERAMICS

Invoice	Qty.	Description
1105 339,578 04Nov22	1	Foyer Floor - Ceramics - Upgrade 5 Tile - Foyer Floor - UPG
1105 339,569 04Nov22	1	Powder Room Floor - Ceramics - Upgrade 5 Tile - Powder Room Floor - UPG
1105 339,577 04Nov22	1	Kitchen/Breakfast Floor - Ceramics - Upgrade 5 Tile - Kitchen/Breakfast Floor - UPG
1105 339,573 04Nov22	1	Master Ensuite Floor - Ceramics - Upgrade 5 Tile - Master Ensuite Floor - UPG
1105 339,519 04Nov22	1	Master Ensuite Shower Wall - Ceramics - Upgrade 1 Tile - Master Ensuite Shower Wall - UPG



CONSTRUCTION SUMMARY

Lot: 651  
Model: 20-2070 ALT A APPLEDALE  
Project/Phase: Country Lane / 6

DRYWALL

Invoice	Qty.	Description
1105 336,765 04Nov22 **	1	KITCHEN - Cabinetry - VIKING II/III - Opt. Built-Ins - UPG  SKETCH # 3 <b>DRYWAL-Notify; FRAMING-Modify Bulkhead; GRANITE-delete partial countertop due to Built-in; PAINTING-</b>
1105 335,557 04Nov22 **	1	- ELECTRICAL - 4 INCH LINE VOLTAGE POTLIGHTS INSTALLED ON MAIN FLOOR (SEE SLIM LINE FOR BASEMENT)  20 BONUS POTLIGHTS <b>DRYWALL-Drywall/Ceiling cutouts for potlights; FRAMING-Frame to accommodate potlights</b> 6 X GREAT RM - USE EXISTING SWITCH 4 X DINETTE - 1 SWITCH - DO NOT DELETE STD 4 X KITCHEN - 1 SWITCH - RELOCATE STD TO OVER ISLAND CENTRED 1X MAIN FLOOR HALL - 1 SWITCH - DO NOT DELETE STD 5 X RECREATION RM - 1 SWITCH - DO NOT DELETE STD SKETCH # 1 AND
1105 335,906 04Nov22 **	1	KITCHEN - CABINETRY-A11-Upper angle corner per unit VIKING  SKETCH # 2 AND 3 <b>DRYWAL-Notify; FRAMING-Modify Bulkhead; PAINTING-Notify</b>

ELECTRICAL

Invoice	Qty.	Description
1105 335,562 04Nov22	1	KITCHEN - ELECTRICAL - ADDITIONAL 40AMP/240V OUTLET, PLEASE SPECIFY LOCATION  FOR FUTURE BUILT IN OVEN / MICRO - SEE SKETCH # 3
1105 335,557 04Nov22	1	- ELECTRICAL - 4 INCH LINE VOLTAGE POTLIGHTS INSTALLED ON MAIN FLOOR (SEE SLIM LINE FOR BASEMENT)  20 BONUS POTLIGHTS <b>DRYWALL-Drywall/Ceiling cutouts for potlights; FRAMING-Frame to accommodate potlights</b> 6 X GREAT RM - USE EXISTING SWITCH 4 X DINETTE - 1 SWITCH - DO NOT DELETE STD 4 X KITCHEN - 1 SWITCH - RELOCATE STD TO OVER ISLAND CENTRED 1X MAIN FLOOR HALL - 1 SWITCH - DO NOT DELETE STD 5 X RECREATION RM - 1 SWITCH - DO NOT DELETE STD SKETCH # 1 AND
1105 335,596 04Nov22	2	- ELECTRICAL - SUPPLY AND INSTALL RECESSED PLUG ON EXISTING CIRCUIT  GREAT RM & RECREATION RM - INSTALL APPROX 70" FF - SEE SKETCH #S 1 AND 2
1105 335,588 04Nov22	1	KITCHEN - ELECTRICAL - RELOCATION OF SWITCHES/LIGHTS (MUST SPECIFY LOCATION) - NOTE: PLUGS CANNOT BE RELOCATED- MUST PURCHASE ADDITIONAL OUTLET.  RELOCATE STD KITCHEN LIGHT TO OVER ISLAND CENTRED +/- SKETCH # 2
1105 335,683 04Nov22 **	1	KITCHEN - HEATING/AIR - ROUGH-IN GAS LINE FOR GAS STOVE AT MAIN FLOOR (SEE SPECS) (HOOK-UP NOT INCLUDED) LEAVE STANDARD 120 VOLT ELECTRICAL OUTLET ON A SEPARATE CIRCUIT. * SPECIFY IF STANDARD 220V WILL STAY STD 220V TO REMAIN SKETCH # 3 <b>ELECTRICAL-Notify</b>
1105 335,619 04Nov22 **	1	- GRANITE - GRANITE CUTOUT W/ STRAIGHT EDGE POLISH TO ACCOMMODATE COOK TOP  <b>SEE SPECS APPLIANCES-Notify; CABINETRY-Notify; ELECTRICAL-Notify</b>
1105 335,498 04Nov22 **	1	- APPLIANCES - CYCLONE 36 INCH WALL MOUNT CHIMNEY HOOD SS - SCB51436  <b>CABINETRY-delete stove uppers; ELECTRICAL-Notify; HEATING/AIR CONDITIONING-Duct Size remains 6</b>



CONSTRUCTION SUMMARY

Lot: 651  
Model: 20-2070 ALT A APPLEDALE  
Project/Phase: Country Lane / 6

FRAMING

Invoice	Qty.	Description
1105 336,765 04Nov22 **	1	KITCHEN - Cabinetry - VIKING II/III - Opt. Built-Ins - UPG  SKETCH # 3 <b>DRYWAL-Notify; FRAMING-Modify Bulkhead; GRANITE-delete partial countertop due to Built-in; PAINTING-</b>
1105 335,557 04Nov22 **	1	- ELECTRICAL - 4 INCH LINE VOLTAGE POTLIGHTS INSTALLED ON MAIN FLOOR (SEE SLIM LINE FOR BASEMENT)  20 BONUS POTLIGHTS <b>DRYWALL-Drywall/Ceiling cutouts for potlights; FRAMING-Frame to accommodate potlights</b> 6 X GREAT RM - USE EXISTING SWITCH 4 X DINETTE - 1 SWITCH - DO NOT DELETE STD 4 X KITCHEN - 1 SWITCH - RELOCATE STD TO OVER ISLAND CENTRED 1X MAIN FLOOR HALL - 1 SWITCH - DO NOT DELETE STD 5 X RECREATION RM - 1 SWITCH - DO NOT DELETE STD SKETCH # 1 AND
1105 335,906 04Nov22 **	1	KITCHEN - CABINETRY-A11-Upper angle corner per unit VIKING  SKETCH # 2 AND 3 <b>DRYWAL-Notify; FRAMING-Modify Bulkhead; PAINTING-Notify</b>



CONSTRUCTION SUMMARY

Lot: 651  
Model: 20-2070 ALT A APPLEDALE  
Project/Phase: Country Lane / 6

GRANITE

Invoice	Qty.	Description
1105 336,765 04Nov22 **	1	KITCHEN - Cabinetry - VIKING II/III - Opt. Built-Ins - UPG  SKETCH # 3 <b>DRYWAL-Notify; FRAMING-Modify Bulkhead; GRANITE-delete partial countertop due to Built-in; PAINTING-</b>
1105 335,619 04Nov22	1	- GRANITE - GRANITE CUTOUT W/ STRAIGHT EDGE POLISH TO ACCOMMODATE COOK TOP  <b>SEE SPECS APPLIANCES-Notify; CABINETRY-Notify; ELECTRICAL-Notify</b>
1105 335,750 04Nov22 **	1	KITCHEN - PLUMBING - KITCHEN SINK UPGRADE - BLANCO KITCHEN SINK QUATRUS U 1 MAXI #401248 (32 INCH X 18 INCH ) UNDERMOUNT 1 BOWL 9 INCH DEEP IN STAINLESS STEEL -  <b>CABINETRY-upgraded kitchen sink; GRANITE-upgraded kitchen sink</b>
1105 338,004 04Nov22	1	Master Ensuite - Granite - Countertop upgrade with 4? backsplash - 3/4? GROUP 2 with double edge - Master Ensuite - UPG  <b>CABINETRY-delete std countertop; GRANITE-see upgraded undermount sink</b>
1105 335,705 04Nov22 **	2	MASTER ENSUITE - PLUMBING - AMERICAN STANDARD - SINK - UNDERMOUNT SINK - BOXE - WHITE - MODEL 0315 000 020  <b>GRANITE-upgrade undermount sink</b>
1105 335,621 04Nov22	2	MASTER ENSUITE - GRANITE - GRANITE CUTOUT W/ STRAIGHT EDGE POLISH TO ACCOMMODATE UNDER MOUNT VANITY SINK
1105 335,621 04Nov22	1	MAIN BATHROOM - GRANITE - GRANITE CUTOUT W/ STRAIGHT EDGE POLISH TO ACCOMMODATE UNDER MOUNT VANITY SINK
1105 335,849 04Nov22 **	1	KITCHEN - PLUMBING - MOEN -SOAP DISPENSERS - MODERN STYLE CHROME (MODEL: S3947C) -  INSTALL LEFT SIDE TO THE FAUCET <b>GRANITE-Notify</b>
1105 335,614 04Nov22	1	KITCHEN - GRANITE - DRILL ADDITIONAL HOLE ON COUNTERTOP FOR FUTURE SOAP DISPENSER TO THE LEFT OF SINK  SKETCH # 2 AND 3
1105 337,998 04Nov22	1	Main Bathroom - Granite - Countertop upgrade with 4” backsplash - 3/4” GROUP 1 with single edge - Main Bathroom - UPG  <b>CABINETRY-delete std countertop; GRANITE-see upgrade undermount sink</b>

HARDWOOD

Invoice	Qty.	Description
1105 335,692 04Nov22 **	1	- PAINT - STAIN STAIR LANDING IN SAMBUCCA. LANDING UNDER 25 SQ.FT. EACH  <b>HARDWOOD-Supply and Install smooth UNFINISHED pre-sanded red oak at stair landing(s)</b>



CONSTRUCTION SUMMARY

Lot: 651  
Model: 20-2070 ALT A APPLEDALE  
Project/Phase: Country Lane / 6

HEATING / AIR CONDITIONING

Invoice	Qty.	Description
1105 335,683 04Nov22	1	KITCHEN - HEATING/AIR - ROUGH-IN GAS LINE FOR GAS STOVE AT MAIN FLOOR (SEE SPECS) (HOOK-UP NOT INCLUDED) LEAVE STANDARD 120 VOLT ELECTRICAL OUTLET ON A SEPARATE CIRCUIT. * SPECIFY IF STANDARD 220V WILL STAY STD 220V TO REMAIN SKETCH # 3 <b>ELECTRICAL-Notify</b>
1105 335,679 04Nov22	1	- HEATING/AIR - ROUGH-IN GAS LINE FOR BBQ AT MAIN FLOOR UP TO 40 FT (QUICK CONNECT NOT INCLUDED); ELECTRICAL OUTLET PRICED SEPARATELY IF REQUIRED  SEE SKETCH FOR LOCATION SKETCH # 2
1105 335,498 04Nov22 **	1	- APPLIANCES - CYCLONE 36 INCH WALL MOUNT CHIMNEY HOOD SS - SCB51436  <b>CABINETRY-delete stove uppers; ELECTRICAL-Notify; HEATING/AIR CONDITIONING-Duct Size remains 6</b>

PAINTING

Invoice	Qty.	Description
1105 336,765 04Nov22 **	1	KITCHEN - Cabinetry - VIKING II/III - Opt. Built-Ins - UPG  SKETCH # 3 <b>DRYWAL-Notify; FRAMING-Modify Bulkhead; GRANITE-delete partial countertop due to Built-in; PAINTING-</b>
1105 335,692 04Nov22	1	- PAINT - STAIN STAIR LANDING IN SAMBUCCA. LANDING UNDER 25 SQ.FT. EACH  <b>HARDWOOD-Supply and Install smooth UNFINISHED pre-sanded red oak at stair landing(s)</b>
1105 338,716 04Nov22 **	1	GREAT ROOM - Waffle Ceiling - Install Waffle Ceiling. Coffered ceiling is standard - GREAT ROOM - UPG  SKETCH # 2 <b>PAINTING-Paint mouldings (waffle) in Great Room</b>
1105 335,906 04Nov22 **	1	KITCHEN - CABINETRY-A11-Upper angle corner per unit VIKING  SKETCH # 2 AND 3 <b>DRYWAL-Notify; FRAMING-Modify Bulkhead; PAINTING-Notify</b>

PLUMBING

Invoice	Qty.	Description
1105 335,750 04Nov22	1	KITCHEN - PLUMBING - KITCHEN SINK UPGRADE - BLANCO KITCHEN SINK QUATRUS U 1 MAXI #401248 (32 INCH X 18 INCH ) UNDERMOUNT 1 BOWL 9 INCH DEEP IN STAINLESS STEEL -  <b>CABINETRY-upgraded kitchen sink; GRANITE-upgraded kitchen sink</b>
1105 335,705 04Nov22	2	MASTER ENSUITE - PLUMBING - AMERICAN STANDARD - SINK - UNDERMOUNT SINK - BOXE - WHITE - MODEL 0315 000 020  <b>GRANITE-upgrade undermount sink</b>
1105 335,709 04Nov22	1	MAIN BATHROOM - PLUMBING - AMERICAN STANDARD - SINK OPTIONS - UNDERMOUNT SINK - OVALYN MODEL 0496 221 020? (19 ? INCH X 16 ? INCH) -  <b>GRANITE-upgrade undermount sink</b>
1105 335,849 04Nov22	1	KITCHEN - PLUMBING - MOEN -SOAP DISPENSERS - MODERN STYLE CHROME (MODEL: S3947C) -  INSTALL LEFT SIDE TO THE FAUCET <b>GRANITE-Notify</b>



CONSTRUCTION SUMMARY

Lot: 651  
Model: 20-2070 ALT A APPLEDALE  
Project/Phase: Country Lane / 6

STRUCTURED WIRING

Invoice	Qty.	Description
1105 335,883 04Nov22	1	GREAT ROOM FIREPLACE - STRUCTURED WIRING - CONDUIT PIPE TO ABOVE FIREPLACE ROUGH-IN 70" +/- FROM FLOOR  SKETCH # 2
1105 335,884 04Nov22	2	- STRUCTURED WIRING - DATA LINE ROUGH-IN CAT6  BEDROOM 2 & 3 - SEE SKETCH # 4
1105 335,889 04Nov22	1	FINISHED BASEMENT FAMILY (REC) ROOM - STRUCTURED WIRING - RELOCATION OF TV/PHONE 70" +/- ABOVE FLOOR  - RELOCATE CABLE AS PER SKETCH # 1
1105 335,894 04Nov22	2	- STRUCTURED WIRING - TV CABLE LINE ROUGH-IN RG 6  BEDROOM 2 & 3 - SEE SKETCH # 4

WAFFLE CEILING

Invoice	Qty.	Description
1105 338,716 04Nov22	1	GREAT ROOM - Waffle Ceiling - Install Waffle Ceiling. Coffered ceiling is standard - GREAT ROOM - UPG  SKETCH # 2 <b>PAINTING-Paint mouldings (waffle) in Great Room</b>



# The Appledale

ELEVATION A: 2569 SQ. FT.

{ Includes 499 sq. ft. of opt. finished Lower Level }

THE TRAILS OF  
COUNTRY LANE

Sketch # 1

20-2070 ALT ELEV. A

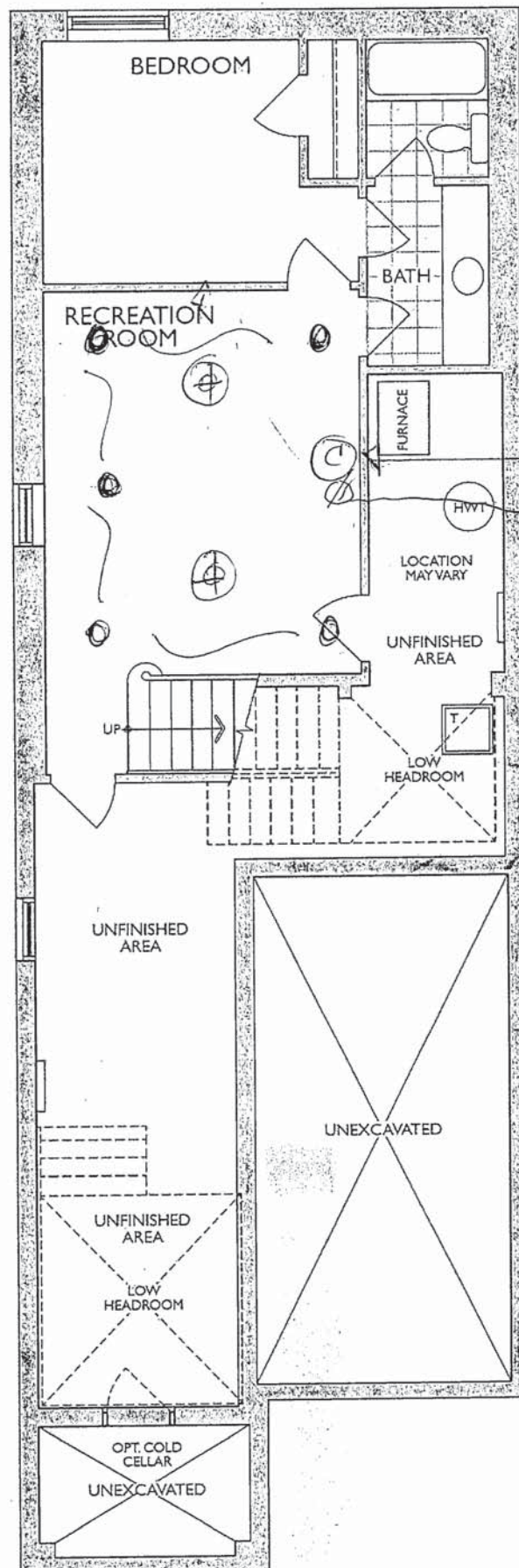

RELOCATE CABLE  
RG6  
RECESSED PLUG  
70" +/-  
FROM FLOOR  
O = POT LIGHTS

LOWER LEVEL  
ELEV. A

# The Appledale

ELEVATION A: 2569 SQ. FT.

{ Includes 499 sq. ft. of opt. finished Lower Level }

## THE TRAILS OF COUNTRY LANE

Sketch #2

20-2070 ALT ELEV. A

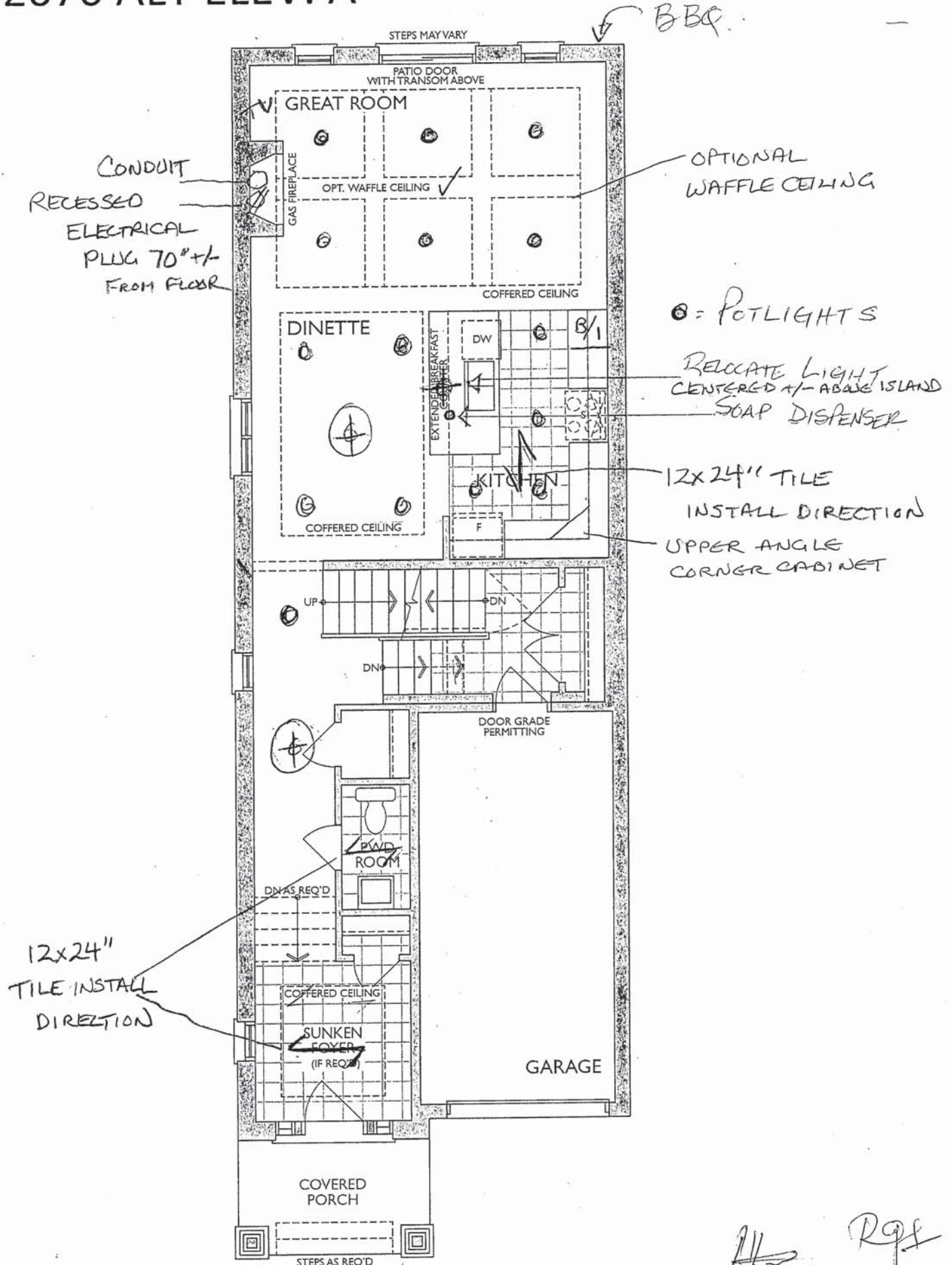

GROUND FLOOR  
ELEVATION A



Project: Country Lane  
Unit: 651, Phase: 6  
Model: 20-2070 ALT A APPLEDALE

Sketch #3

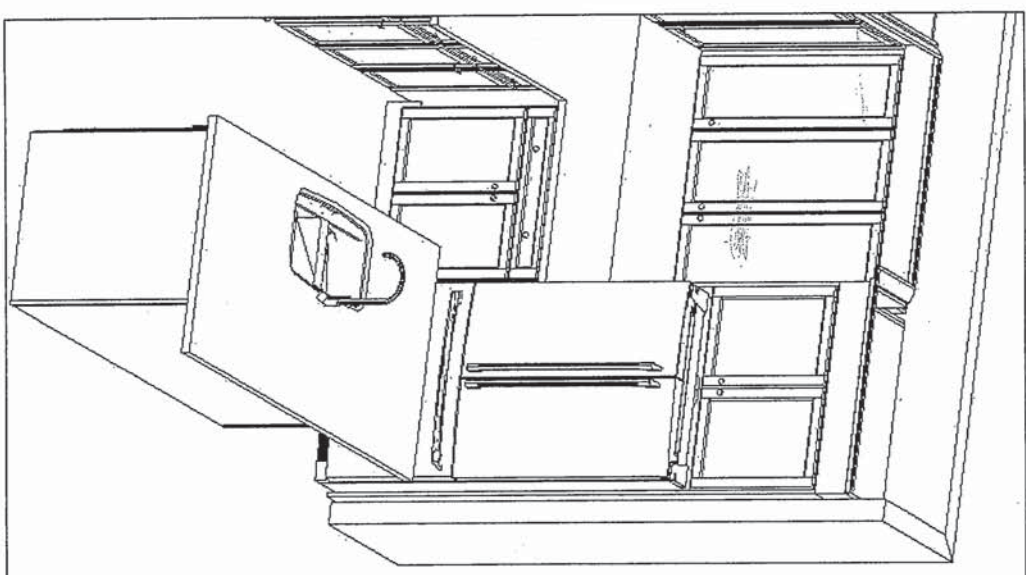
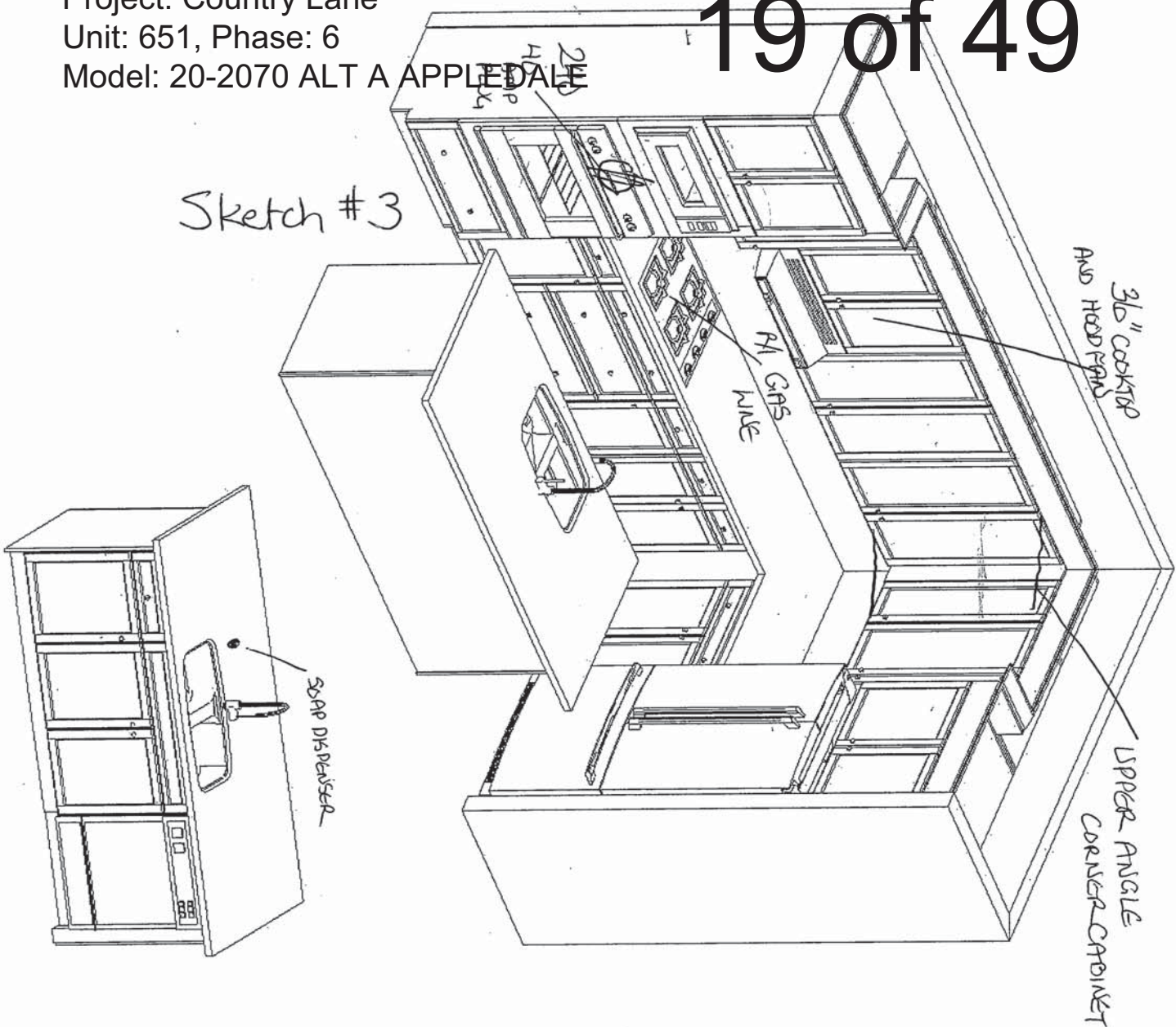

Standard Features:

- Tandem Box Soft Close Drawers
- Blumotion Hinges for Doors
- Crown Moulding & fascia
- Top Drawer Construction
- Deep Fridge Upper w/Deep Panel
- Tall upper Cabinets

Drawn By: Sepideh B  
Date: June 16, 2022  
Revision:  
Scale: Not To Scale

Approved By Builder:

Date:

# The Appledale

ELEVATION A: 2569 SQ. FT.

{ Includes 499 sq. ft. of opt. finished Lower Level }

THE TRAILS OF  
COUNTRY LANE

Sketch # 4

20-2070 ALT ELEV. A

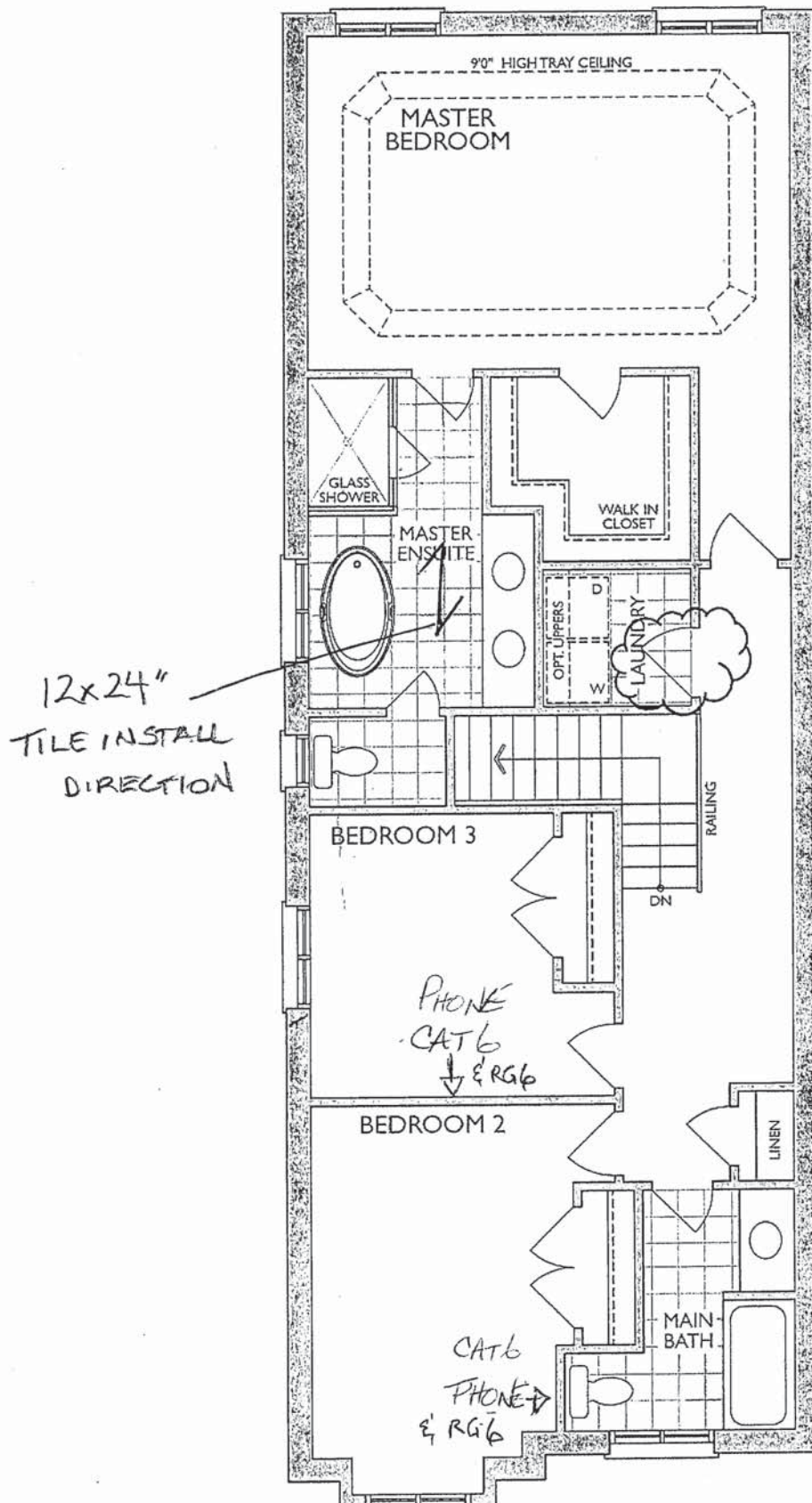

SECOND FLOOR  
ELEV. A

\*Laundry Room Door Swing Change

*Handwritten signatures*



**NFAS NF15 Mantel**





Sink Specifications

Colour	SKU
brushed finish	401248

Design and planning tips

- Min cabinet size: 36 in ( 915 mm )
- Bowl Depth: 9 in ( 230.0 mm )

Specifications:  
Installation clips, Sink template, Installation instructions, 3 ½" (90 mm) stainless steel strainer

Depending on cabinet construction, a different cabinet size may be required. Consult the cabinet manufacturer.  
Codes/Standards: ASME A112.19.3-2017/ CSA B45.4-17

Optional Accessories

Elevated Grid	406346
Workstation	406344
CapFlow Strainer Cover	517666
Ash Cutting Board	406345
Sink Grid	402125

QUATRUS U 1 SUPER SINGLE  
Stainless steel brushed finish

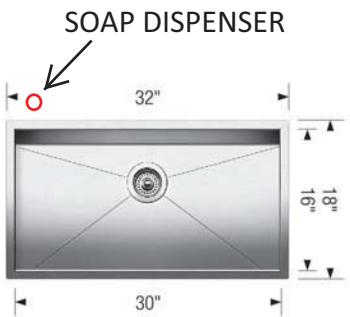

Warranty  
Limited lifetime warranty on all sinks and faucets. One-year warranty on all accessories and soap dispensers.

Code/Standards Compliance  
BLANCO sinks and faucets are third-party tested and certified to CSA, cUPC, ANSI/ASME, IAPMO and NSF standards and listed by applicable certification bodies. For more information on individual product listings, contact our office or listing organization.

 Need support? Learn more by watching our sink & faucet How-to videos:  
<https://www.blanco.com/ca-en/support/how-to-videos/how-to-videos-for-sinks/>

	BLANCO Canada Inc 100 Corporation Drive Brampton ON L6S 6B5	Tel & Fax Tel: 905-494-2400 Toll free: 1-877-425-2626 Fax: 905-494-2425 Toll free: 1-877-825-2626
---	---	---

While BLANCO strives to provide accurate information, all images and dimensions in this document are intended for reference only and are subject to change at any time without notice. This document is not intended for use as an installation guide. For technical installation details, refer to installation instructions provided with the product. BLANCO assumes no responsibility for the use of superseded or voided specifications.



Specifications

FAUCET DESCRIPTION

- Reflex™ pulldown system offers smooth operation, easy movement and secure docking
- Power Clean™ spray technology
- Metal construction with various finishes identified by suffix
- Quick connect installation
- Pulldown spray with 68" braided hose
- Flexible supply lines with 3/8" compression fittings
- High arc spout provides height and reach to fill or clean large pots while pulldown wand provides the maneuverability for cleaning or rinsing
- 360° rotating spout
- Faucet designed for handle to be mounted on right side only

OPERATION

- Lever style handle
- Temperature controlled by 100° arc of handle travel
- Operates with less than 5 lbs. of force
- Operates in stream or spray mode in the pullout or retracted position

FLOW

- Flow is limited to 1.5 gpm (5.7 L/min) max at 60 psi

CARTRIDGE

- 1255™ Duralast™ cartridge

STANDARDS

- Third party certified to IAPMO Green, ASME A112.18.1/CSA B125.1 and all applicable requirements therein including NSF 61/9G & 372
- Meets CalGreen and Georgia SB370 requirements
- Complies with California Proposition 65 and with the Federal Safe Drinking Water Act
- The backflow protection system in the device consists of two independently operating check valves, a primary and a secondary which prevent backflow

- ADA  for lever handle

WARRANTY

- Lifetime limited warranty against leaks, drips and finish defects to the original homeowner
  - 10 year limited warranty when used in a multifamily installation
  - 5 year limited warranty when used in a commercial installation
- Visit [www.moen.com/support](http://www.moen.com/support) for complete details and limitations

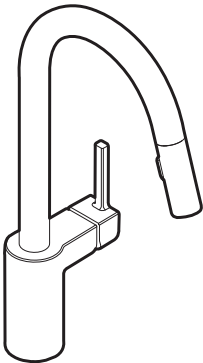

ALIGN™  
Single Handle High Arc  
Pulldown Kitchen Faucet

Models: 7565 series

NOTE: THIS FAUCET IS DESIGNED TO BE INSTALLED  
THROUGH 1 HOLE, 1-1/2" (38mm) MIN. DIA.  
(OPTIONAL 3-HOLE ESCUTCHEON 141002 AVAILABLE)

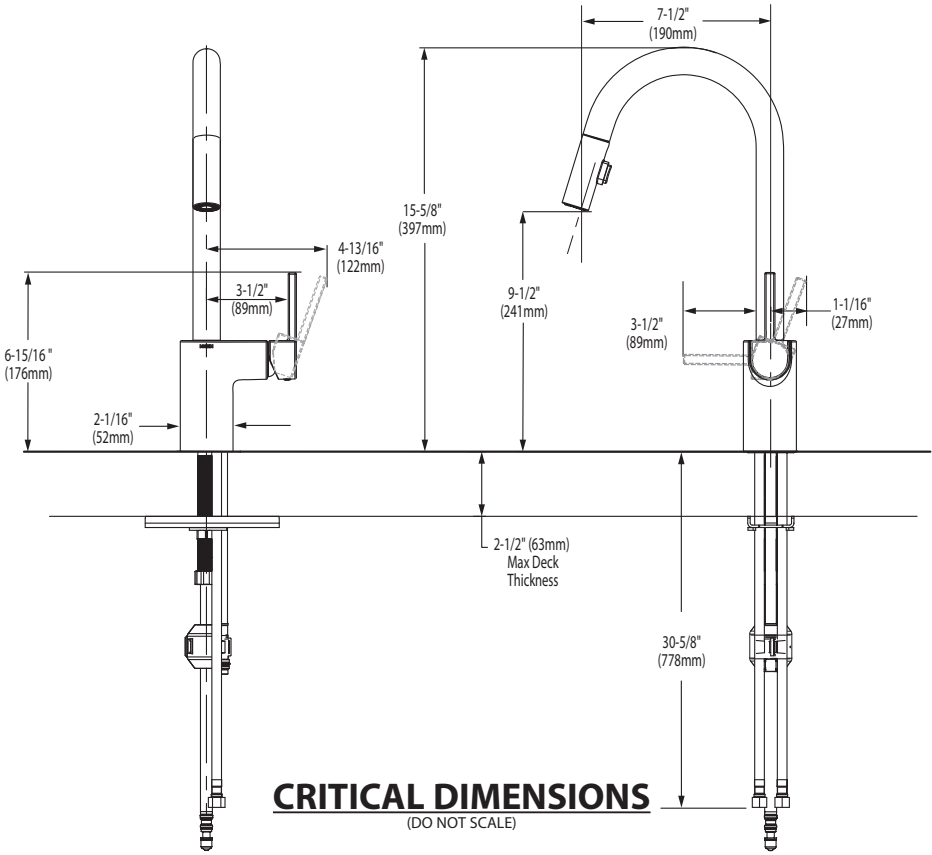

FOR MORE INFORMATION CALL: 1-800-BUY-MOEN  
[www.moen.com](http://www.moen.com)

LEFT SIDE OF KITCHEN FAUCET

MOEN®

Specifications

DESCRIPTION

- Available in various finishes identified by suffix

OPERATION

- Press down, pump action

WARRANTY

- Lifetime limited warranty against leaks, drips and finish defects to the original homeowner
  - 10 year limited warranty when used in a multifamily installation
  - 5 year limited warranty when used in a commercial installation
- Visit [www.moen.com/support](http://www.moen.com/support) for complete details and limitations

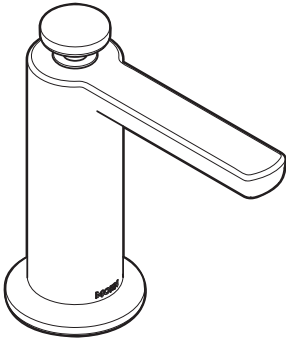

MODERN  
SOAP/LOTION DISPENSER

Model: S3947 series

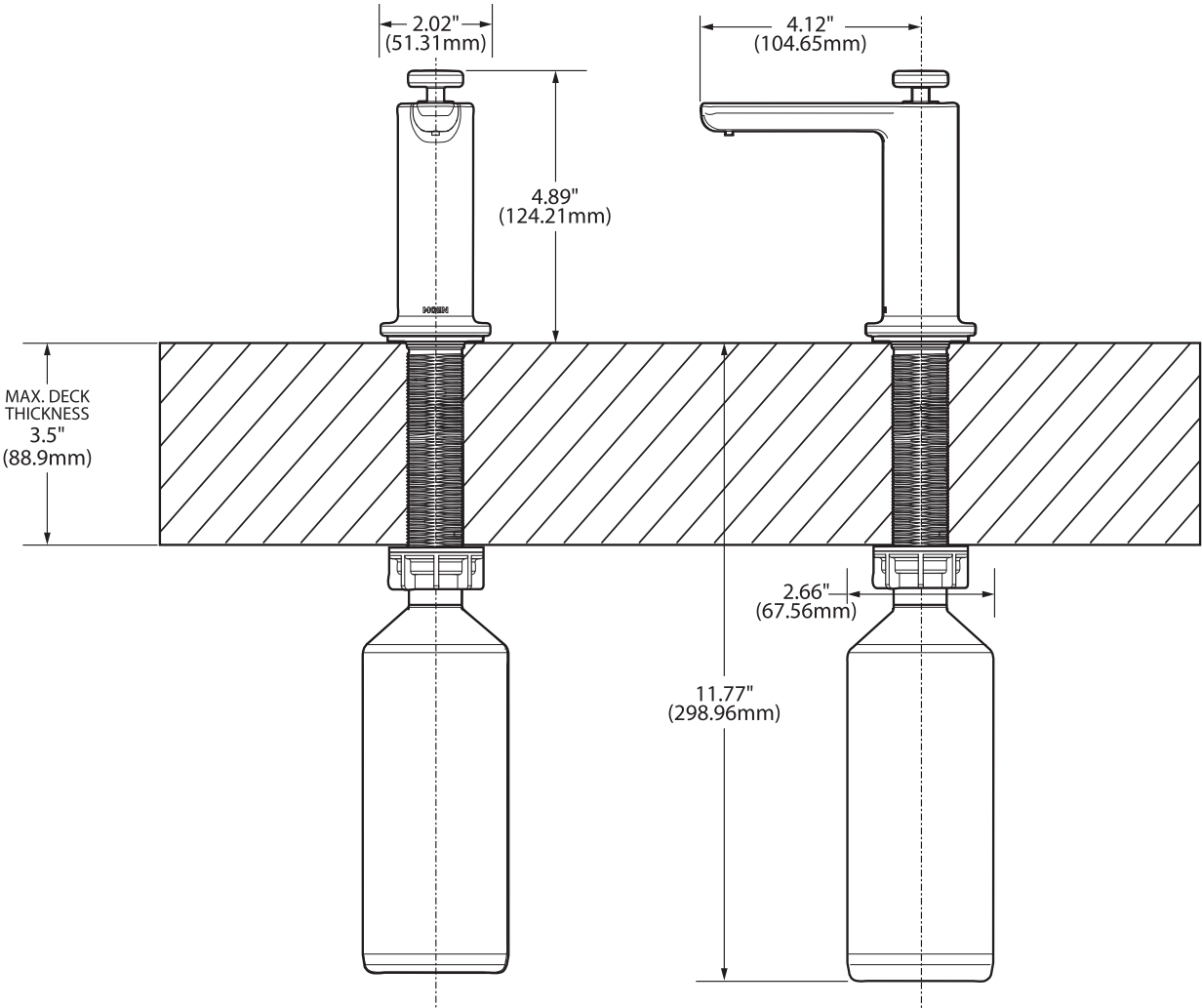

NOTE: DESIGNED TO BE INSTALLED THROUGH 1 HOLE 1-1/8" DIAMETER

CRITICAL DIMENSIONS  
(DO NOT SCALE)





 **BARRIER FREE (ABOVE COUNTER OR DROP-IN ONLY)**

**BOULEVARD®  
PEDESTAL SINK**  
VITREOUS CHINA

**BOULEVARD® PEDESTAL SINK**

- STD
- ☐

~~0641.800~~

~~Faucet holes on 8" (203mm) centers (Illustrated)~~
- ☐

0641.400

Faucet holes on 4" (102mm) centers
- ☐

~~0641.100~~

~~Center hole only~~

- Classic styled rectangular pedestal lavatory
  - Vitreous china
  - Rear overflow
  - Supplied with mounting kit
  - Right Height® for greater comfort during use
  - Faucet ledge with large deck area (faucet not included)
  - **Design coordinates with Boulevard® Toilet**
  - Basin has flat bottom to also allow use as an **above counter** sink or a **drop-in** sink (with u-shaped cut out)

**Nominal Dimensions:**  
24" x 19" x 35-1/2"  
(610 x 483 x 902mm)

- ☐

0641.008

Pedestal top-8" (203mm) centers
- ☐

0641.004

Pedestal top-4" (102mm) centers
- ☐

0641.001

Pedestal top-center hole only
- ☐

0010.000

Pedestal only

**Bowl sizes:**  
17" (432mm) wide,  
12-1/2" (318mm) front to back,  
5" (127mm) deep

**Compliance Certifications -  
Meets or Exceeds the Following Specifications:**  
• ASME A112.19.2 - 2008/CSA B45.1-08

- To Be Specified:
- ☐ Color:

☐ White

☐ Linen
- ☐ Faucet Finish:
- ☐ Supplies:
- ☐ 1-1/4" Trap:
- ☐ Nipple:

\* See faucet section for additional models available



SEE REVERSE FOR ROUGHING-IN DIMENSIONS



**BOULEVARD®  
PEDESTAL SINK**  
VITREOUS CHINA

**BARRIER FREE (ABOVE COUNTER OR DROP-IN ONLY)**

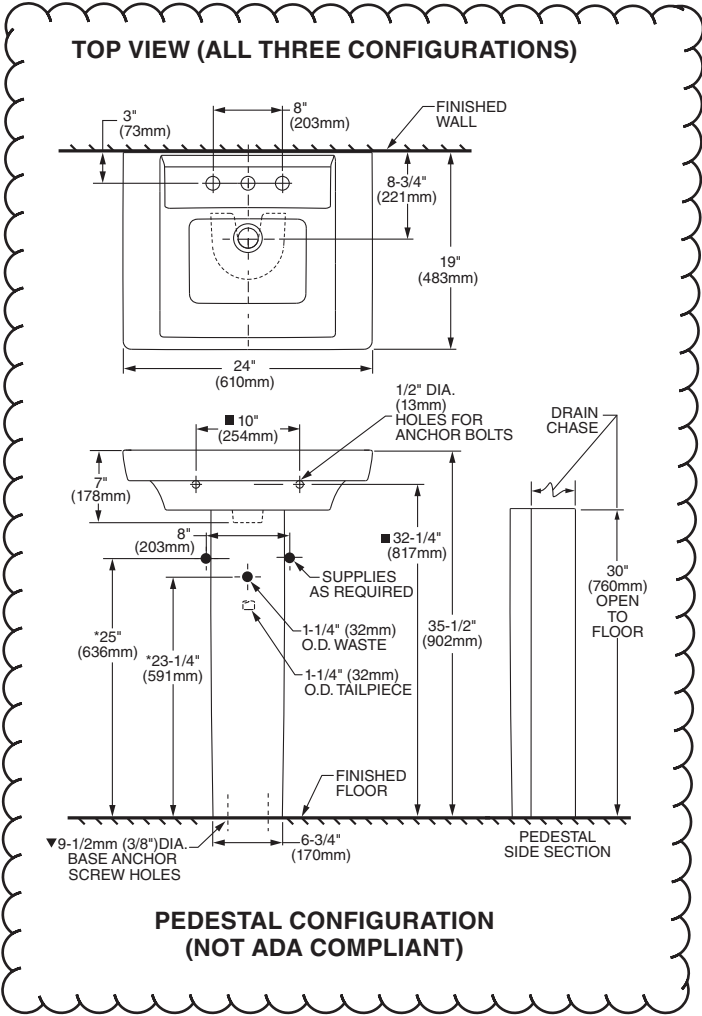

**ABOVE COUNTER CONFIGURATION**

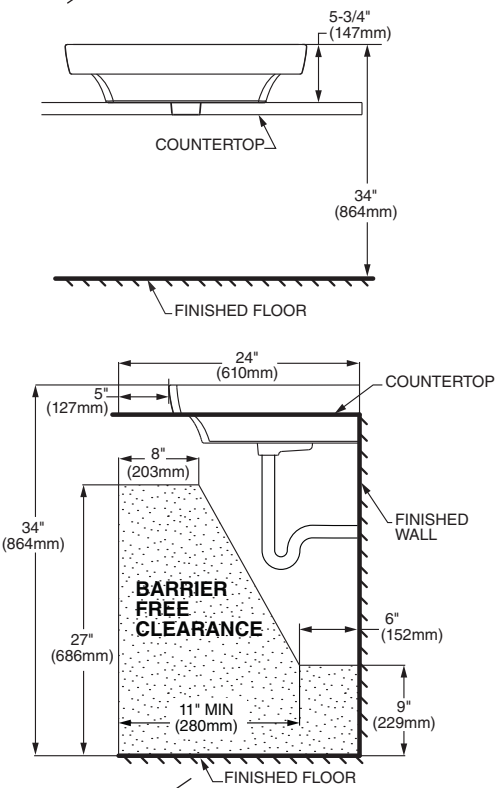

**ABOVE COUNTER AND DROP-IN SINK CONFIGURATIONS  
MEET THE AMERICANS WITH DISABILITIES ACT GUIDELINES  
AND ANSI A117.1 ACCESSIBLE AND USABLE  
BUILDINGS AND FACILITIES - CHECK LOCAL CODES.**  
Top of sink installed at 34" (864mm) height from finished floor.  
Sink installed 5" (127mm) minimum from front edge of countertop.  
Provide 27" (686mm) knee clearance area.

**NOTES:**  
\* DIMENSIONS SHOWN FOR LOCATION OF SUPPLIES AND "P" TRAPS ARE SUGGESTED.  
▼ PEDESTAL ANCHORING SCREWS NOT INCLUDED.  
■ SUITABLE FOR REINFORCEMENT ONLY. ACTUAL DIMENSIONS MUST BE TAKEN FROM FIXTURE.  
FITTING NOT INCLUDED AND MUST BE ORDERED SEPARATELY.  
PROVIDE SUITABLE REINFORCEMENT FOR ALL WALL SUPPORTS.  
INSTALLATION INSTRUCTIONS SUPPLIED WITH LAVATORY.

**IMPORTANT:** Dimensions of fixtures are nominal and may vary within the range of tolerance established by ANSI Standard A112.19.2  
These measurements are subject to change or cancellation. No responsibility is assumed for use of superseded or voided pages.

MASTER ENSUITE X 2

American Standard

Style That Works Better

 BARRIER FREE

BOXE  
UNDERCOUNTER SINK  
VITREOUS CHINA

BOXE UNDERCOUNTER SINK

- Vitreous china
- Rectangular undercounter mount sink with rectangular interior and flat bottom design bowl
- Unglazed rim
- Front overflow
- Supplied with template
- Meets OBC requirement when sink is installed with overflow to the rear
- Mounting clips available separately (P031006000) (Faucet not included)

 **0315 000 Unglazed Rim**  
508 x 406mm (20" x 16")

Bowl size:  
438mm (17-1/4") wide,  
337mm (13-1/4") front to back,  
127mm (5") deep



COMPLIANCE CERTIFICATIONS –  
Meets or exceeds the following Specifications:  
• ASME A112.19.2M for Vitreous China Fixtures.  
• CAN/CSA B45 Series.

To Be Specified

- ☐ Colour: ☐ White
- ☐ Faucet\*:
- ☐ Faucet Finish:
- ☐ Supplies & Stops:
- ☐ Trap 1-1/4" (32 mm):

\* See faucet section for additional models available

 • Countertop 864mm (34") from finished floor. Sink installed 102mm (4") from front edge of countertop. Countertop thickness to be 25mm (1") maximum.  
**MEETS THE AMERICAN DISABILITIES ACT GUIDELINES AND ANSI A117.1 ACCESSIBLE AND USEABLE BUILDINGS AND FACILITIES - CHECK LOCAL CODES.**

**NOTES:**  
WE RECOMMEND USING SINK AS A TEMPLATE TO DETERMINE PROPER CONTOUR. CUT COUNTERTOP 38MM (1-1/2") INSIDE SINK CONTOUR. FAUCETS NOT INCLUDED AND MUST BE ORDERED SEPARATELY.  
\* DIMENSIONS SHOWN FOR LOCATION OF SUPPLIES AND "P" TRAP ARE SUGGESTED.  
▼ UNDERCOUNTER MOUNTING KIT SUPPLIED SEPARATELY.  
IMPORTANT: Dimensions of fixtures are nominal and may vary within the range of tolerances established by ANSI Standard A112.19.2.  
These measurements are subject to change or cancellation. No responsibility is assumed for use of superseded or voided pages.

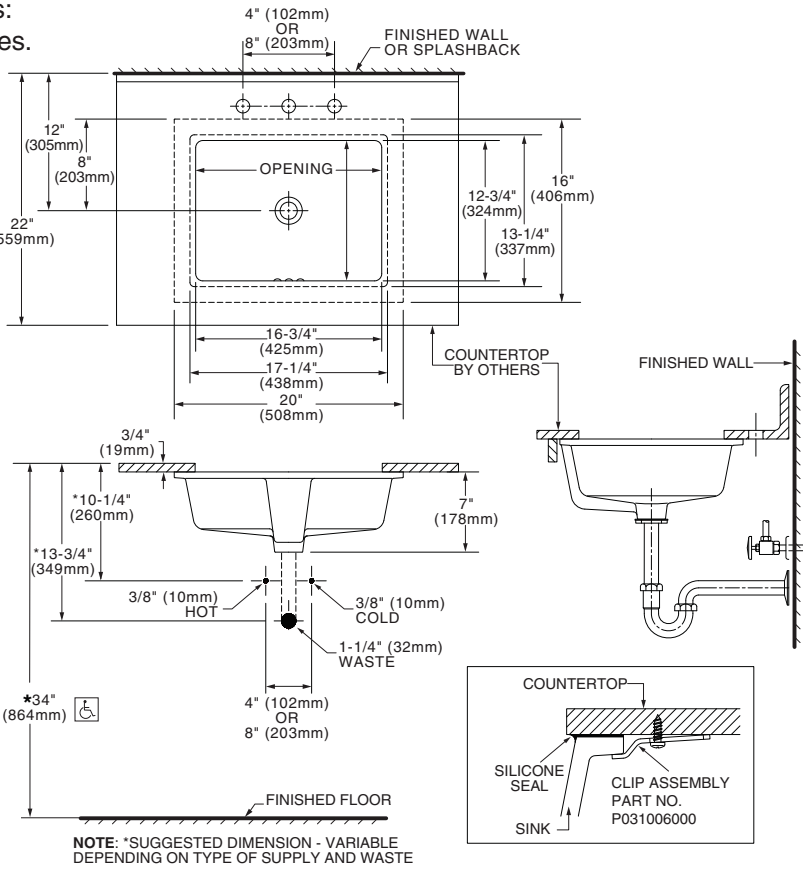

\* To comply with ADA standards, overflow hole must face back.

MAIN BATHROOM X 1



BARRIER FREE

OVALYN™  
UNDERCOUNTER SINK  
VITREOUS CHINA

OVALYN™ UNDERCOUNTER SINK

- Classic oval undermount sink
- Made from vitreous china
- Front overflow
- Supplied with mounting kit (047194-0070A) and template

- ☐ **0495.221 Unglazed rim**  
435 x 359mm  
(17-1/8" x 14-1/8")
- ☐ **0495.300 Glazed underside**

**Bowl size:**  
382mm (15-1/16") wide  
306mm (12-1/16") front to back  
140mm (5-1/2") deep

- ☐ **0496.221 Unglazed rim**  
489 x 413mm  
(19-1/4" x 16-1/4")
- ☐ **0496.300 Glazed underside**

**Bowl size:**  
432mm (17") wide  
356mm (14") front to back  
140mm (5-1/2") deep

- ☐ **0497.221 Unglazed rim**  
546 x 441mm  
(21-1/2" x 17-3/8")
- ☐ **0497.300 Glazed underside**

**Bowl size:**  
483mm (19") wide  
391mm (15-3/8") front to back  
140mm (5-1/2") deep

- Compliance Certifications -  
Meets or Exceeds the Following Specifications:**
- ASME A112.19.2M for Vitreous China Fixtures
  - CAN/CSA B45 series

- To Be Specified:**
- ☐ Color: ☐ White ☐ Bone ☐ Linen  
☐ Silver ☐ Fawn Beige ☐ Black
  - ☐ Faucet\*:
  - ☐ Faucet Finish:
  - ☐ Supplies:
  - ☐ 1-1/4" Trap:

\* See faucet section for additional models available



SEE REVERSE FOR ROUGHING-IN DIMENSIONS

American Standard  
Style That Works Better

 BARRIER FREE

OVALYN™  
UNDERCOUNTER SINK  
VITREOUS CHINA

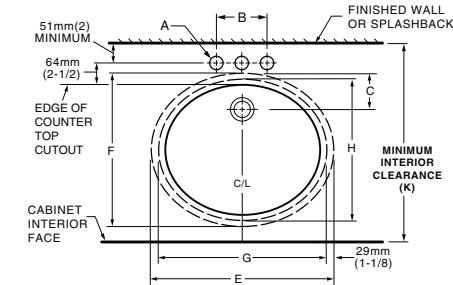

0496/0497

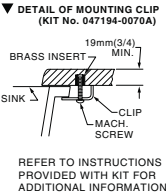

NOTES:  
\* DIMENSIONS SHOWN FOR LOCATION OF SUPPLIED AND "P" TRAP ARE SUGGESTED.  
▼ UNDERCOUNTER MOUNTING KIT SUPPLIED WITH SINK.  
**PLEASE NOTE MINIMUM INTERIOR CLEARANCE DIMENSION (K).** FITTINGS NOT INCLUDED AND MUST BE ORDERED SEPARATELY. USE ENCLOSED TEMPLATE FOR COUNTERTOP CUTOUT SEALING COMPOUND SUPPLIED BY OTHERS.

**IMPORTANT:** Dimensions of fixtures are nominal and may vary within the range of tolerances established by ANSI Standard A112.19.2. These measurements are subject to change or cancellation. No responsibility is assumed for use of superseded or voided pages.

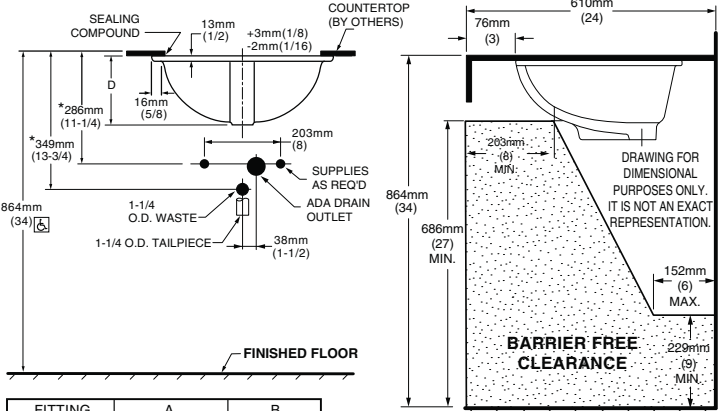

FITTING	A	B
CENTERSET	1-1/4 (32mm)	4 (102mm)
SPREAD	1-3/8 (35mm)	8 (203mm)

CAT. NO.	E	F	G	H	C	D	J	K
0496.221	489mm (19-1/4)	413mm (16-1/4)	432mm (17)	356mm (14)	103mm (4-1/16)	182mm (7-3/16)	16mm (5/8)	500mm (19-11/16)
0497.221	546mm (21-1/2)	441mm (17-3/8)	483mm (19)	391mm (15-3/8)	95mm (3-3/4)	191mm (7-1/2)	19mm (3/4)	534mm (21-1/16)

 **MEETS THE AMERICANS WITH DISABILITIES ACT GUIDELINES AND ANSI A117.1 ACCESSIBLE AND USEABLE BUILDINGS AND FACILITIES - CHECK LOCAL CODES.**  
Countertop 864mm (34") from finished floor. Lavatory installed 76mm (3") from front edge of countertop. Countertop thickness to be 25mm (1") maximum.

0495

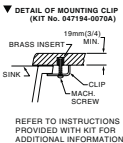
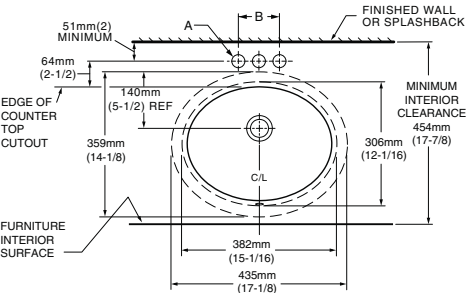

FITTING	A	B
CENTERSET	1-1/4 (32mm)	4 (102mm)
SPREAD	1-3/8 (35mm)	8 (203mm)

NOTES:  
USE ENCLOSED TEMPLATE FOR COUNTER TOP CUTOUT. FITTINGS NOT INCLUDED WITH FIXTURE AND MUST BE ORDERED SEPARATELY.  
\* DIMENSIONS SHOWN FOR LOCATION OF SUPPLIED AND "P" TRAP ARE SUGGESTED.  
▼ UNDERCOUNTER MOUNTING KIT SUPPLIED WITH SINK.  
**PLEASE NOTE MINIMUM INTERIOR CLEARANCE DIMENSION (K).** SEALING COMPOUND SUPPLIED BY OTHERS.

**IMPORTANT:** Dimensions of fixtures are nominal and may vary within the range of tolerances established by ANSI Standard A112.19.2. These measurements are subject to change or cancellation. No responsibility is assumed for use of superseded or voided pages

 **MEETS THE AMERICANS WITH DISABILITIES ACT GUIDELINES AND ANSI A117.1 ACCESSIBLE AND USEABLE BUILDINGS AND FACILITIES - CHECK LOCAL CODES.**  
Countertop 864mm (34") from finished floor. Lavatory installed 51mm (2") from front edge of countertop. Countertop thickness to be 25mm (1") maximum.

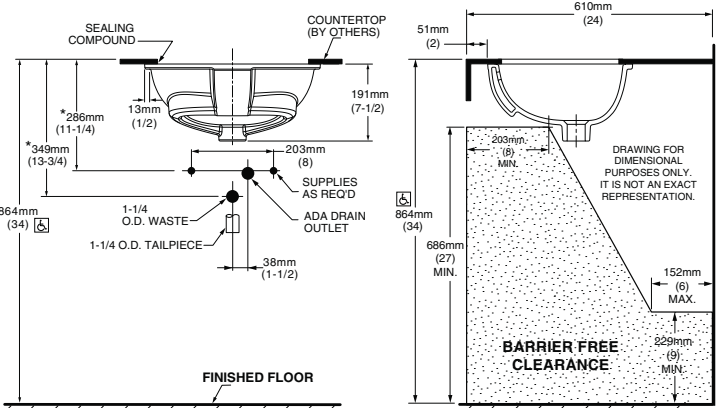



FINISHED BASEMENT X 1

American Standard

 **BARRIER FREE**

COLONY™

COUNTERTOP SINK

VITREOUS CHINA

COLONY COUNTERTOP SINK

- Vitreous china
- Self-rimming
- Front overflow
- Supplied with template
- Faucet deck  
(Faucet shown not included)



- ☐ 0346 803

Faucet holes on 203mm (8") centres
- STD ☐ 0346 403 (Illustrated)

Faucet holes on 102mm (4") centres
- ☐ 0346 001

Centre hole only

Nominal Dimensions:  
521 x 448mm (20-1/2" x 17-5/8")

Bowl sizes:  
422mm (16-5/8") wide, 279mm (11") front to back, 143mm (5-5/8") deep

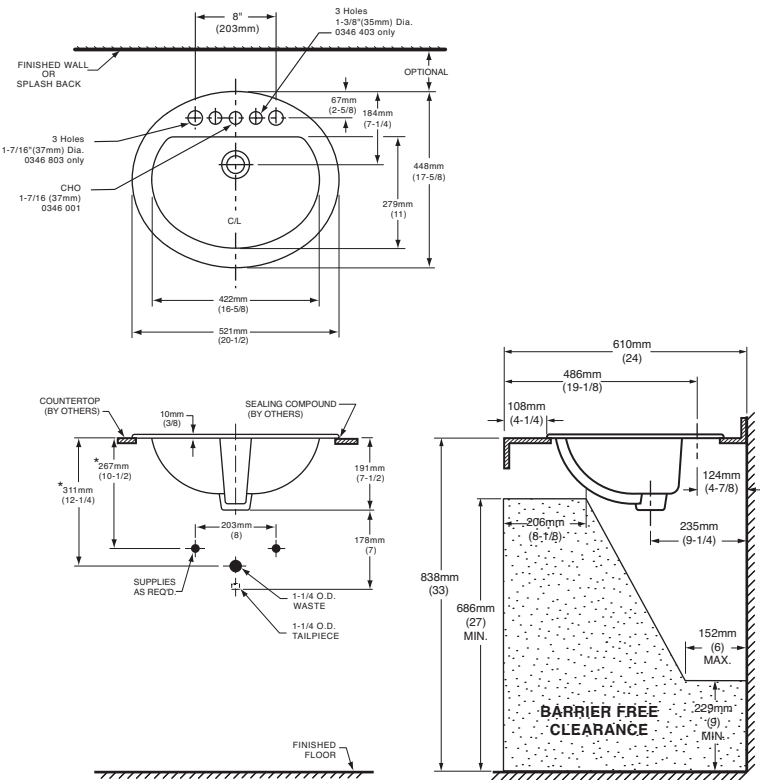

COMPLIANCE CERTIFICATIONS –  
Meets or exceeds the following Specifications:

- ASME A112.19.2M for Vitreous China Fixtures.
- CAN/CSA B45 Series.

- To Be Specified
- ☐ Colour:

☐ White

☐ Bone

☐ Silver Gray

☐ Linen
- ☐ Faucet\*:
- ☐ Faucet Finish:
- ☐ Supplies & Stops:
- ☐ Trap 1-1/4" (32 mm):

**NOTES:**  
\* DIMENSIONS SHOWN FOR LOCATION OF SUPPLIES AND "P" TRAP ARE SUGGESTED. FOR COUNTERTOP CUTOUT AND INSTALLATION INSTRUCTIONS USE TEMPLATE SUPPLIED WITH SINK.  
FAUCETS NOT INCLUDED AND MUST BE ORDERED SEPARATELY.  
IMPORTANT: Dimensions of fixtures are nominal and may vary within the range of tolerances established by ANSI Standard A112.19.2.  
These measurements are subject to change or cancellation. No responsibility is assumed for use of superseded or voided pages.

\* See faucet section for additional models available



DEMI™  
Product Specification Sheet



CF2007	Two Piece Freestanding Soaker
Size:	60" x 32" x 22" 1524 mm x 813 mm x 559 mm

PRODUCT FEATURES & BENEFITS

- Vacuum formed acrylic reinforced with fiberglass
- Scratch, stain and fade resistant high gloss finish
- Installation friendly two piece design
- Accepts deck mounted faucet
- Includes integral pop up drain and rectangular overflow
- Includes levelling feet

TWO PIECE ASSEMBLY

FRONT VIEW

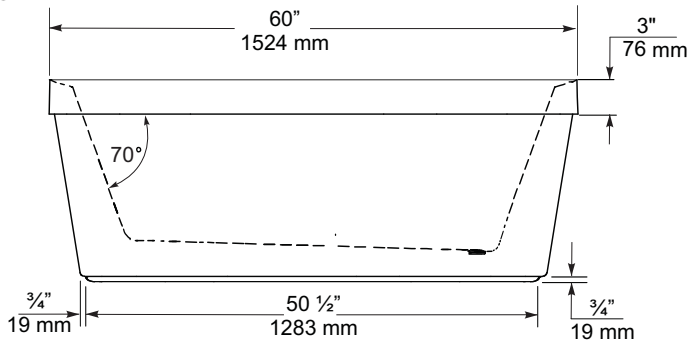

END VIEW

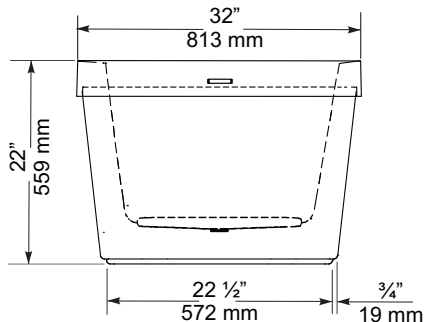

TOP VIEW

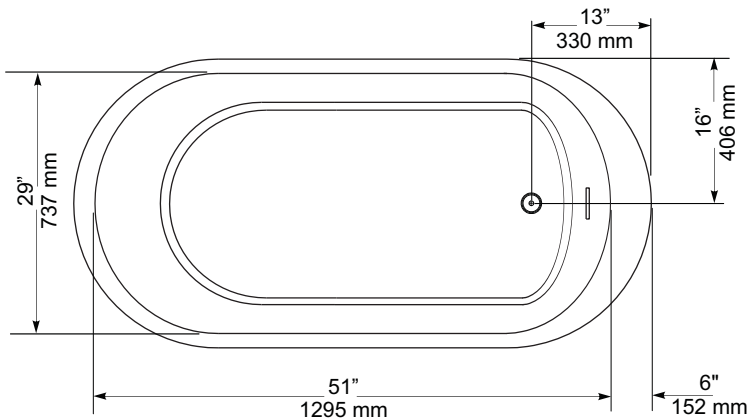

GENERAL SPECIFICATIONS		
Average Weight	90 lb	41 kg
Bathing Well at bottom	43"x 20"	1092 x 508 mm
Capacity Drain to Overflow		195 litres
Water Depth Drain to Overflow	16"	406 mm
Drain Opening (dia.)	2"	51 mm
Overflow Opening	2 1/4"x 1/2"	57 x 13 mm
Drain to Floor Clearance	3 1/4"	83 mm

**NOTES:** Please confirm measurements on actual product to ensure proper identification. Bathtub to be installed on the floor supported by 5 self levelling feet. Adjust if required to level the bathtub for adequate drainage. Refer to installation instructions for additional information.

**IMPORTANT:** Dimensions of fixtures are nominal and may vary ± 1/4" (6 mm). Weight may vary ± 5 lb ( 2.3 kg). Drawing is not to scale. These measurements are subject to change at manufacturer's discretion.

Compliance Certifications -  
Meets or Exceeds the following Specifications:  
• CAN/CSA - B45 Series





FloWise™ DUAL FLUSH  
ELONGATED TOILET  
VITREOUS CHINA

FloWise™ DUAL FLUSH ELONGATED TOILET

- ☐
- 2476 216**
  - Vitreous china
  - Low-consumption Dual Flush  
Full flush 6.0 Lpf/1.3 gpf,  
Partial flush 3.0 Lpf/0.66 gpf.
  - Elongated wash down bowl
  - Internal trapway fully-glazed,  
2-1/4" (57mm) ballpass
  - Concealed trapway bowl
  - Chrome-plated top mounted  
push button actuator
  - Easy to clean sanitary dam on bowl
  - Includes Elongated Slow Close Seat
  - 100% factory flush tested
  - 2 bolt caps

Separate Component Parts:

- ☐
- 3067 316** Elongated Bowl with Slow Close Seat
- ☐
- 4035 216** Unlined Tank



- ☐
- 2476 516** Same as above with Lined tank
- ☐
- 3067 316** Elongated Bowl
- ☐
- 4035 516** Lined Tank

Nominal Dimensions:  
794 x 432 x 765mm  
(31-1/4" x 17" x 30-1/8")

- Compliance Certifications -  
Meets or Exceeds the Following Specifications:**
- ASME A112.19.2M (and 19.6M)
  - CAN/CSA B45 series

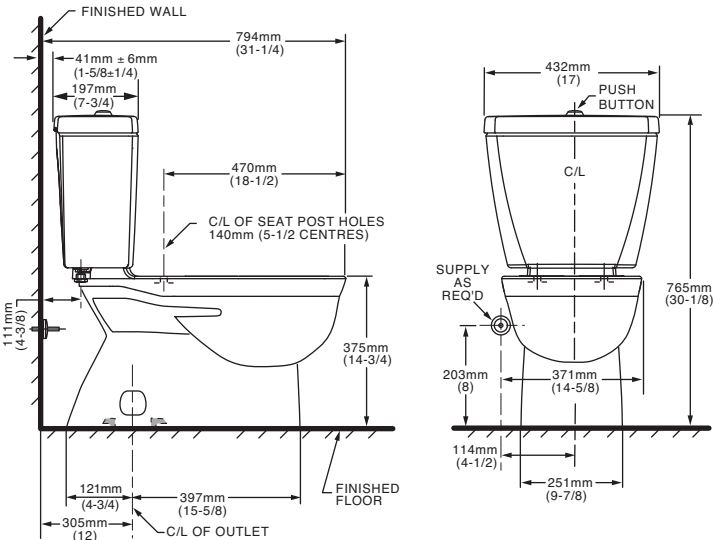

- To Be Specified
- ☐
- Colour: 020 White
- ☐
- Supply with stop:

**NOTES:**  
THIS TOILET IS DESIGNED TO ROUGH-IN AT A MINIMUM DIMENSION OF 305MM (12") FROM FINISHED WALL TO C/L OF OUTLET.  
SUPPLY NOT INCLUDED WITH FIXTURE AND MUST BE ORDERED SEPARATELY.  
\* DIMENSION SHOWN FOR LOCATION OF SUPPLY IS SUGGESTED.  
FOR ADDITIONAL INFORMATION REFER TO INSTALLATION INSTRUCTIONS SUPPLIED.  
IMPORTANT: Dimensions of fixtures are nominal and may vary within the range of tolerance established by ANSI Standard A112.19.2  
These measurements are subject to change or cancellation. No responsibility is assumed for use of superseded or voided pages.

UPGRADED VALUE ADDED FEATURES AT NO EXTRA CHARGE





Specifications

DESCRIPTION

- Metal construction with various finishes identified by suffix
- 16" long 3/8" tubing connections
- Includes metal or 50/50 pop-up type waste assembly where noted

OPERATION

- Pivot action lever style handle
- Temperature controlled through 180° degree arc of handle travel

FLOW

- Flow is limited to 1.5 gpm max (5.7L/min) at 60 psi

CARTRIDGE

- 1225 cartridge design
- Nonmetallic/nonferrous and stainless steel material
- Can accommodate reversed piping and back to back installations

STANDARDS

- Third party certified to WaterSense®, CSA B-125.1, ASME A112.18.1 and all applicable requirements referenced therein including NSF61/9
- Complies with California Proposition 65 and with the Federal Safe Drinking Water Act

- **ADA**  for lever handle

WARRANTY

- Lifetime limited warranty against leaks, drips and finish defects to the original consumer purchaser
- 5 year warranty if used in commercial installations

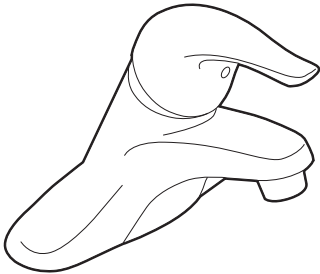

CHATEAU®  
Single-Handle Lavatory Faucet

with Metal Waste Assembly

Model: L4625 series

L4631BC

Bulk Packed (12 per carton):

L64624 series

with 50/50 Waste Assembly

Bulk Packed (12 per carton):

L64625 series

Less Waste

Bulk Packed (12 per carton):

L64600 series

**NOTE:** THIS FAUCET IS DESIGNED TO BE  
INSTALLED THRU 3-1" DIA. HOLES, 2" ON CENTER

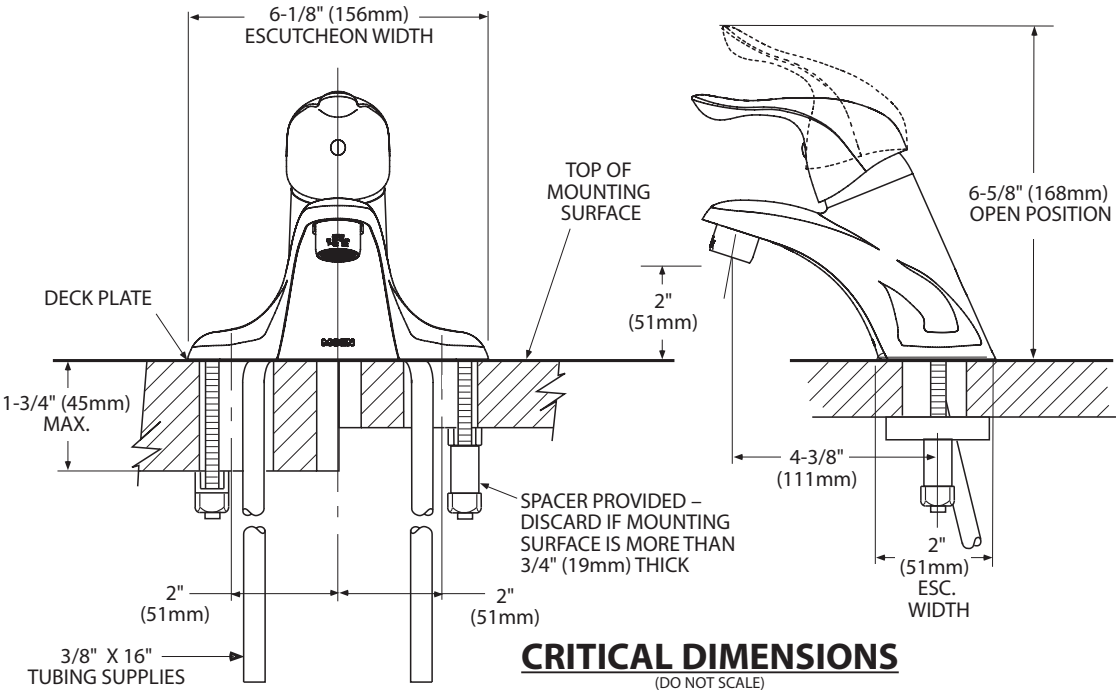

CRITICAL DIMENSIONS

(DO NOT SCALE)



Buy it for looks. Buy it for life.®

There is more than 1 version of this model.  
Page down to identify the version you have.

DESCRIPTION

- Metal construction with various finishes identified by suffix
- Includes non-metalic showerhead, arm, flange and non-metalic diverter tub spout

OPERATION

- Handle operates counterclockwise through a 270° arc with off at 6 o'clock and maximum hot at the 9 o'clock position. Shut off in clockwise direction
- Adjustable temperature limit stop to control maximum hot water temperature
- Pressure balancing mechanism maintains selected discharge temperature to ± 3°

FLOW

- Showerhead is limited to 2.5 gpm (9.5 L/min) at 80 psi
- EP suffix models are limited to 1.75 gpm (6.6 L/min) at 80 psi
- NH suffix models contain no showerhead

CARTRIDGE

- 1222 cartridge design
- Accommodates back to back installations
- Nonmetallic/nonferrous and stainless steel material

STANDARDS

- Third party certified to meet ASME A112.18.1/CSA B125.1 and all applicable requirements referenced therein
- EP suffix models are third party certified to WaterSense®

- ADA  for lever handle

WARRANTY

- Lifetime limited warranty against leaks, drips and finish defects to the original consumer purchaser
- 5 year warranty if used in commercial installations

Specifications



CHATEAU® POSI-TEMP®  
Single-Handle Tub/Shower Trim Kit

Models: TL181 series - valve trim only  
(Bulk Packed 12 per carton)  
TL182 series - shower trim only  
(Bulk Packed 12 per carton)  
TL183 series - tub/shower trim  
(Bulk Packed 12 per carton)

Valves: 62300 series  
2500 series

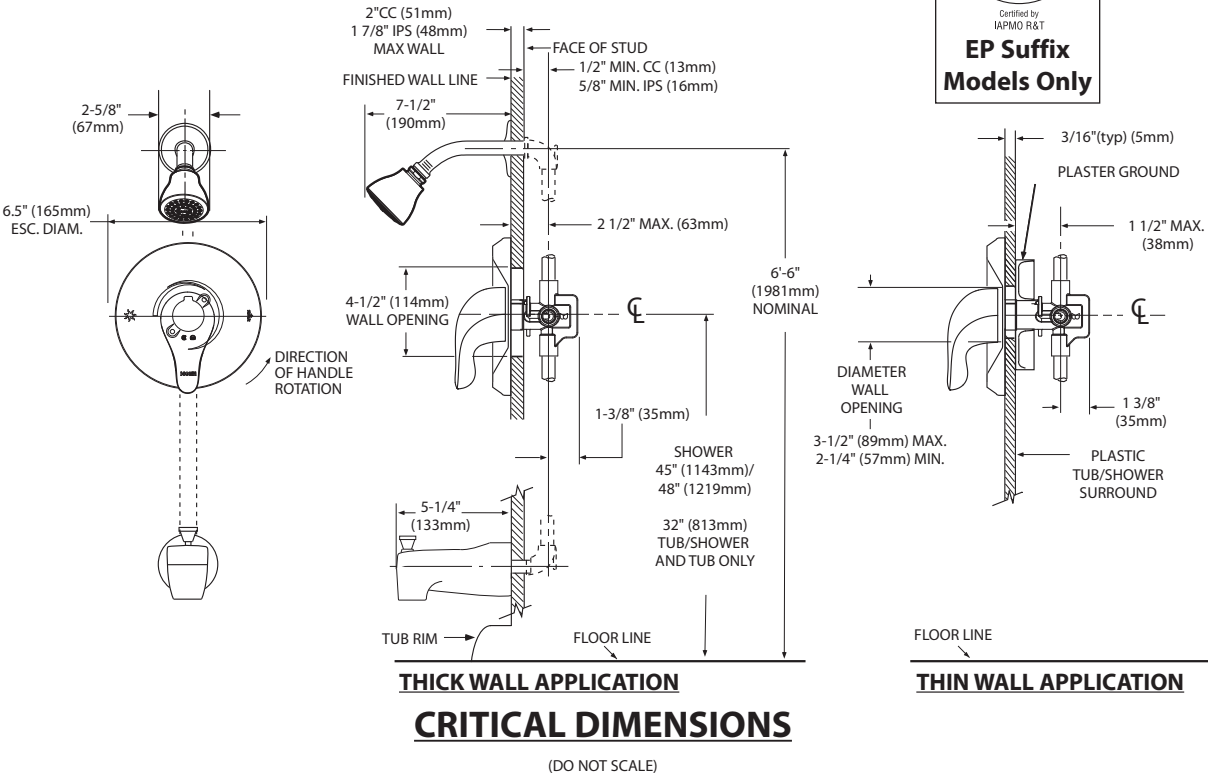
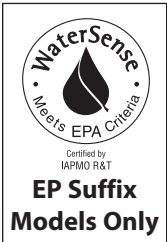



Specifications

DESCRIPTION

- Metal construction with various finishes identified by suffix

OPERATION

- Lever style handles with hot and cold color indicator
- Rotate hot side handle counterclockwise to open (clockwise to close) and the cold side handle (clockwise to open) and (counterclockwise to close)

STANDARDS

- Third party certified to: ASME A112.18.1/CSA B-125.1, and all applicable requirements referenced therein

- ADA  for lever handles

WARRANTY

- Lifetime limited warranty against leaks, drips and finish defects to the original homeowner
  - 10 year limited warranty when used in a multi-family installation
  - 5 year limited warranty when used in a commercial installation
- Visit [www.moen.com/support](http://www.moen.com/support) for complete details and limitations

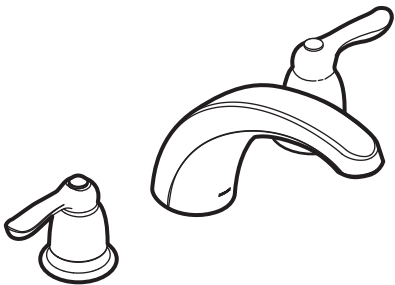

CHATEAU®  
Two-Handle Garden Tub Trim

Models: T994 series

Valves: 4792, 4793, 4794, 4796, 4797, 4798

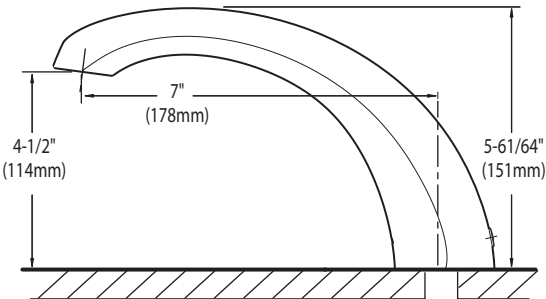
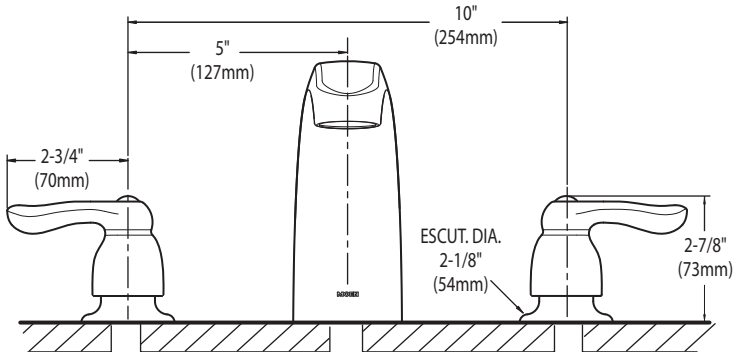

CRITICAL DIMENSIONS  
(DO NOT SCALE)

SC(B)514 | ALITO Collection



Wall Mount

The SC(B)514 makes a statement of strength and power with a bold frame and 550 CFM fan. Features mesh or baffle filters, two bright LED lights and a three-speed panel for total control. It is also fitted with a time-delay OFF feature up to nine minutes.

Green Features



3 Speed Push Button Control Panel



Long-Lasting LED Lights



Time-Delay OFF Feature



Grease Cup



Model	Colour	Ducting	Filters	Size	CFM
SCB51430	Stainless Steel	6"	Baffle	30"	550
SCB51436	Stainless Steel	6"	Baffle	36"	550

Cyclone Range Hoods Inc.

1361 Huntingwood Drive, Unit 16. Toronto, ON. M1S 3J1. Canada.

Toll Free: 1-888-293-5662 Tel: (416) 293-0933 Fax: (416) 293-4793 Website: [www.CycloneRangeHoods.com](http://www.CycloneRangeHoods.com)

SC(B)514 | ALITO Collection



Features

- Wall mount range hood
- 6” round duct adapter
- Non-stick aluminum fan blades
- 3 speed push button control
- 2 LED lights (2 x 1.4W, 4000K)
- Quick release aluminum mesh filters
- Standard chimney fits up to 9 ft. ceiling
- Up to 9 minutes time-delay OFF feature
- Plug-in connection

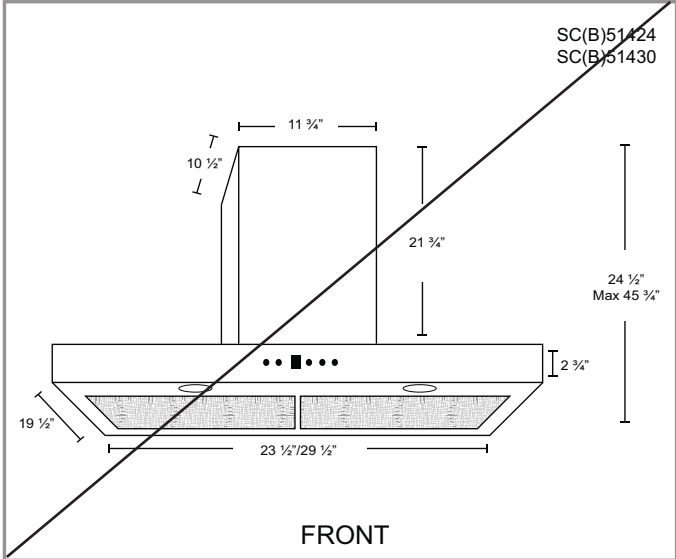
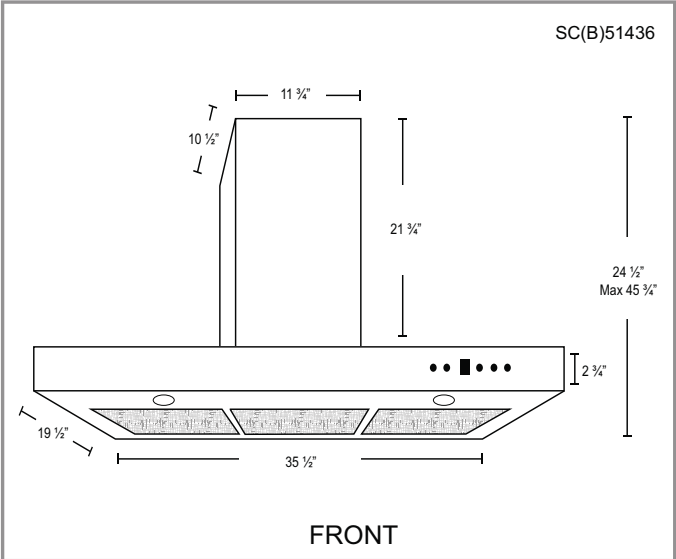

Options

- Filters:  
  
SCB514 - Quick Release Stainless Steel Baffle Filters
- Chimney Flues:  
B2.CH16 - short (7'-8' ceilings)  
B2.CH22 - standard (8'-9' ceilings)  
B2.CH32 - extended (9'-11' ceilings)
- Widths: 30", 36"

Specifications

- |  |  |  |
|--|--|--|
| <ul style="list-style-type: none"><li>▪ Air Flow Volume: 550 CFM</li><li>▪ Electrical Connection: 120 V/60 Hz</li><li>▪ Power Consumption: 300 Watts</li></ul> | <ul style="list-style-type: none"><li>▪ Current: 2.5 Amps</li><li>▪ Fan Speed: 1599 RPM</li><li>▪ Fan Type: Centrifugal Blower</li></ul> | <ul style="list-style-type: none"><li>▪ Finishes: Stainless Steel</li><li>▪ Ducting: 6" Round</li><li>▪ Noise Level: Min. 2 Sones<br/>Max. 6 Sones</li></ul> |
|--|--|--|



36" Counter-Depth 3-Door Refrigerator

800 Series – Stainless Steel B36CT80SNS



B36CT80SNS  
Stainless Steel

Also available in:  
Black Stainless Steel  
B36CT80SNB

Introducing the revolutionary, new FarmFresh System™, with four freshness technologies designed to work together to keep your food fresher, longer. Enjoy less food waste, new innovative features and more thoughtful design.

Features & Benefits

VitaFreshPro™ provides pre-programmed freshness settings to optimize temperature and humidity to keep meat, fish, and produce fresher, longer.

Interior Water Dispenser is thoughtfully placed inside for refreshing water at the touch of a button or a push of a nozzle.

FlexBar™ utilizes typically unused space in the upper refrigerator cavity.

General Properties	
Full 72" height and true counter depth for built-in appearance	Yes
Easy Clean Stainless Steel	Yes
Lighting	Recessed LED light bars
Number of compressors/evaporators	2 / 2
Defrost process refrigerator section	Frost-free
Number of shelves – refrigerator	5
Adjustable shelves – refrigerator	4 half-width
Shelf material – refrigerator	Tempered glass
Type of shelves – refrigerator	Frameless split shelves with metal trim
Flexible storage bar	FlexBar™
Gallon storage bins	2
Humidity control compartments	2
Full width temp. & humidity controlled drawer	VitaFreshPro™
Ice maker	Yes
Water filter	UltraClarityPro™
Internal water dispenser	Yes
Touch control panel	Yes
AirFresh® filter	Yes
FreshProtect™ ethylene filter	Yes
MultiAirFlow™	Yes
Stainless steel back wall	Yes
Defrost process freezer section	Automatic
Number of drawers – freezer	3
Wi-Fi enabled	Yes, Home Connect™ app

Capacity	
Total capacity (cu. ft.)	20.8
Refrigerator capacity (cu. ft.)	14.8
Freezer capacity (cu. ft.)	6
Technical Details	
Current (A)	15 A
Volts (V)	115 V
Frequency (Hz)	60 Hz
Power cord length (in.)	91
Plug type	120V-3 prong
Dimensions & Weight	
Appliance dimensions with hinges, handles and doors (HxWxD) (in.)	72"* x 35 5/8" x 31 1/8"
Appliance dimensions without hinges and doors (HxWxD) (in.)	71 1/2" x 35 5/8" x 24"***
Appliance dimensions with hinges and doors, no handles (HxWxD)(in.)	72"* x 35 5/8" x 28 3/4"
Required cutout size (HxWxD) (in.)	72" x 36" x 25"
Net weight (lbs)	350 lbs
Efficiency	
Energy consumption (kWh/yr)	570
ENERGY STAR® qualified	Yes
Accessories	
UltraClarityPro™ Water Filter: BORPLFTR50 FlexBar™ Bottle Holder: BOFLEXBOTL FlexBar™ Deep Shelf: BOFLEXLGSH FlexBar™ Shallow Shelf: BOFLEXSMSh Ethylene Filter Refill Kit: FPETHRF50	

\*When leveling legs are fully extended, add 5/8" to overall height, total 72 5/8".  
\*\*The cutout depth of 25" includes the required 1" airflow. The electrical covers on the back of unit do not require additional depth.

**Accessories:** To purchase Bosch accessories, cleaners & parts please visit [www.bosch-home.com/us/store](http://www.bosch-home.com/us/store) or call 1-800-944-2904 (Mon to Fri 5 am to 6 pm PST, Sat 6 am to 3 pm PST).

**Notes:** All height, width and depth dimensions are shown in inches. BSH reserves the absolute and unrestricted right to change product materials and specifications, at any time, without notice. Consult the product's installation instructions for final dimensional data and other details prior to making cutout.

**Warranties:** Please see Use & Care manual or Bosch website for statement of limited warranty.

**For more information on our entire line of products, go to [www.bosch-home.com/us](http://www.bosch-home.com/us) or call 1-800-944-2904**

© BSH Home Appliances Corporation. All rights reserved. Bosch is a registered trademark of Robert Bosch GmbH.





36" Counter-Depth 3-Door Refrigerator

800 Series – Stainless Steel B36CT80SNS



Installation Details

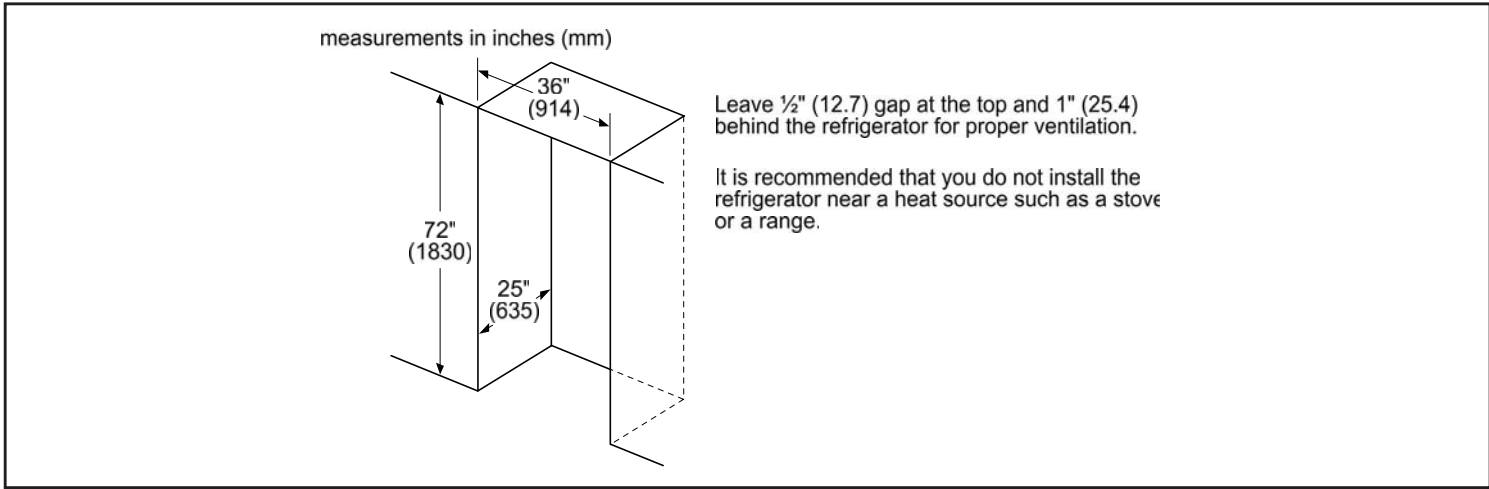
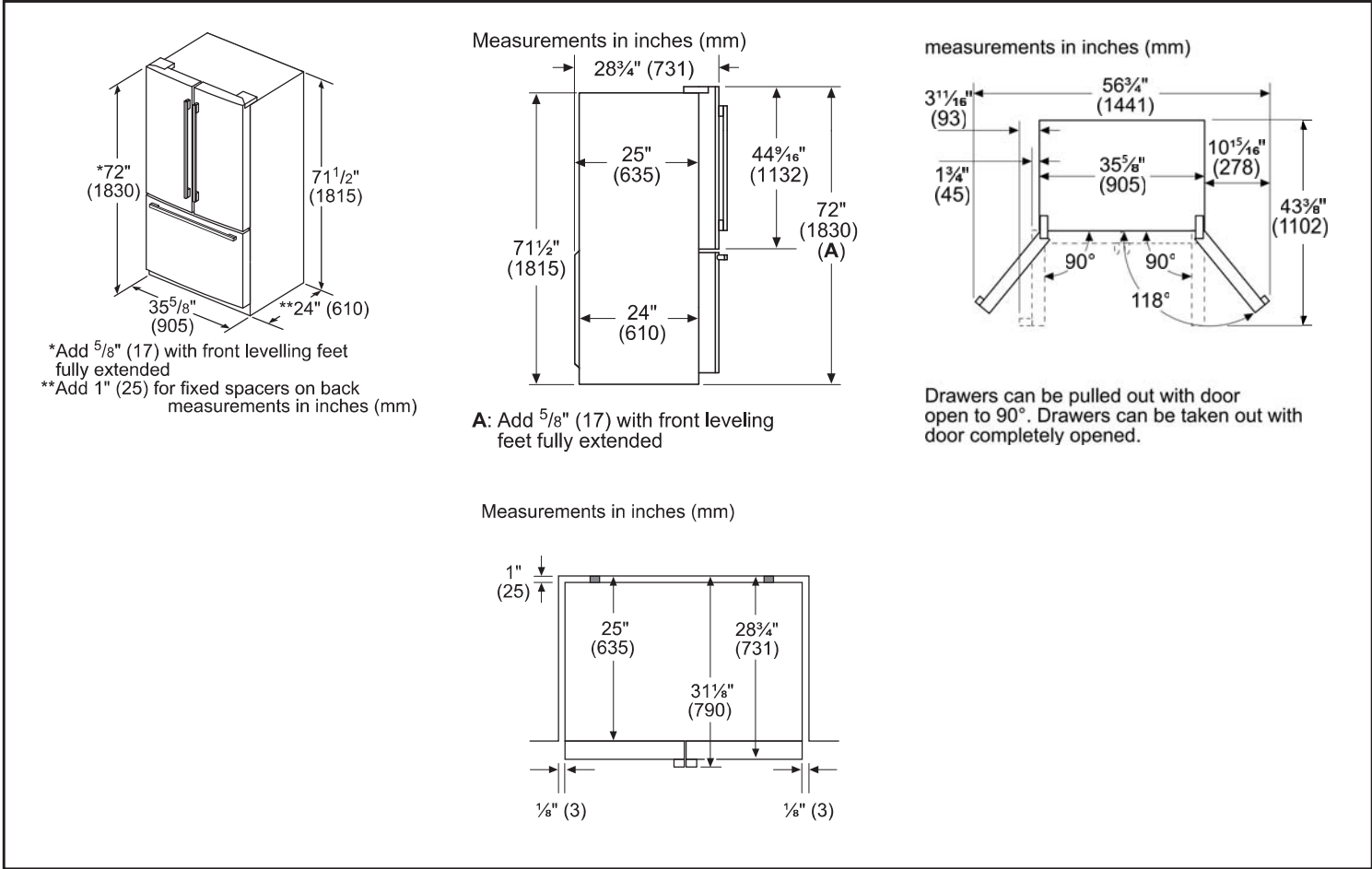

**Accessories:** To purchase Bosch accessories, cleaners & parts please visit [www.bosch-home.com/us/store](http://www.bosch-home.com/us/store) or call 1-800-944-2904 (Mon to Fri 5 am to 6 pm PST, Sat 6 am to 3 pm PST).

**Notes:** All height, width and depth dimensions are shown in inches. BSH reserves the absolute and unrestricted right to change product materials and specifications, at any time, without notice. Consult the product's installation instructions for final dimensional data and other details prior to making cutout.

**Warranties:** Please see Use & Care manual or Bosch website for statement of limited warranty.

**For more information on our entire line of products, go to [www.bosch-home.com/us](http://www.bosch-home.com/us) or call 1-800-944-2904**

© BSH Home Appliances Corporation. All rights reserved. Bosch is a registered trademark of Robert Bosch GmbH.

36" Gas Cooktop

Benchmark® Series – Gray Tempered Glass NGMP677UC



NGMP677UC  
Gray Tempered Glass

The tempered glass gas cooktop with FlameSelect® – achieve consistent cooking results thanks to nine precisely defined power levels.

- Features & Benefits
- FlameSelect® – allows for a precise adjustment of the fame size with nine defined power levels
- Dual flame power burner with two heat options, quickly boil water or maintain a precise simmer
- Heavy-duty grates can be easily and quickly cleaned in the dishwasher
- OptiSim® burner – simmer delicate sauces and melt chocolate without scorching
- Tempered glass cooking surface offers a modern yet timeless appearance and wipes clean easily

General Properties	
No. of burners	5
Knob color	Stainless steel appearance
Control location	Front-center
Sealed burners	Yes
Gas valves	Five 9-level step valves
Ignition system	Electric; thermocouple safety control
Cooktop surface material	Tempered glass with porcelain steel heat shields
Grate material	Cast iron
Grate features	Continuous grates; dishwasher safe
Element Performance	
Total BTU load (NG / LP)	40,000 / 40,000
Power of front left burner (NG / LP) OptiSim®	3,400 / 3,400 BTU
Power of back left burner (NG / LP)	6,000 / 6,000 BTU
Power of center burner (NG / LP) Dual-flame	14,300 / 14,300 BTU
Power of back right burner (NG / LP)	10,300 / 10,300 BTU
Power of front right burner (NG / LP)	6,000 / 6,000 BTU

Technical Details	
Circuit breaker	15 A
Volts	120 V
Frequency	60 Hz
Plug type	3-prong
Power cord length	40"
Fuel type	Natural Gas (factory set)
Convertible to LP (kit required)	Yes
Dimensions & Weight	
Overall appliance dimensions (HxWxD)	2 9/16" x 36" x 20 1/2"
Required cutout size (HxWxD)	1 1/4" x 33 1/2" x 19 5/16"
Minimum distance from counter front	1 7/8"
Minimum distance from rear wall	3"
Net weight	53 lbs
Accessories – Included	
Included	LP conversion kit, OptiSim® cap
Accessories – Optional	



**Accessories:** To purchase Bosch accessories, cleaners & parts please visit [www.bosch-home.com/us/store](http://www.bosch-home.com/us/store) or call 1-800-944-2904 (Mon to Fri 5 am to 6 pm PST, Sat 6 am to 3 pm PST).

**Notes:** All height, width and depth dimensions are shown in inches. BSH reserves the absolute and unrestricted right to change product materials and specifications, at any time, without notice. Consult the product's installation instructions for final dimensional data and other details prior to making cutout.

**Warranties:** Please see Use & Care manual or Bosch website for statement of limited warranty.

**For more information on our entire line of products, go to [www.bosch-home.com/us](http://www.bosch-home.com/us) or call 1-800-944-2904**

© BSH Home Appliances Corporation. All rights reserved. Bosch is a registered trademark of Robert Bosch GmbH.



36" Gas Cooktop

Benchmark® Series – Gray Tempered Glass NGMP677UC



Installation Details

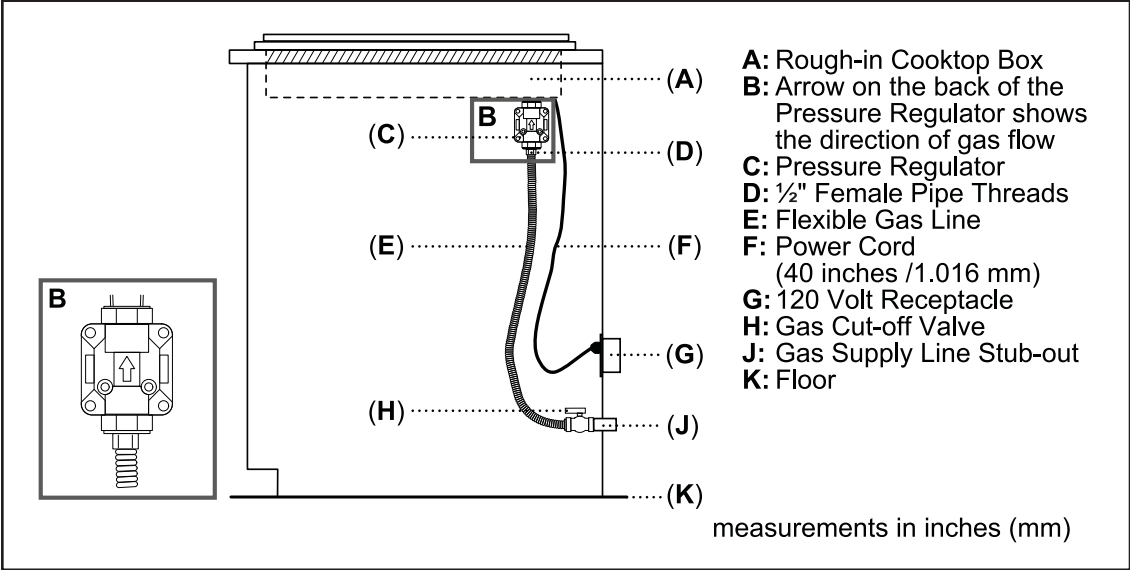
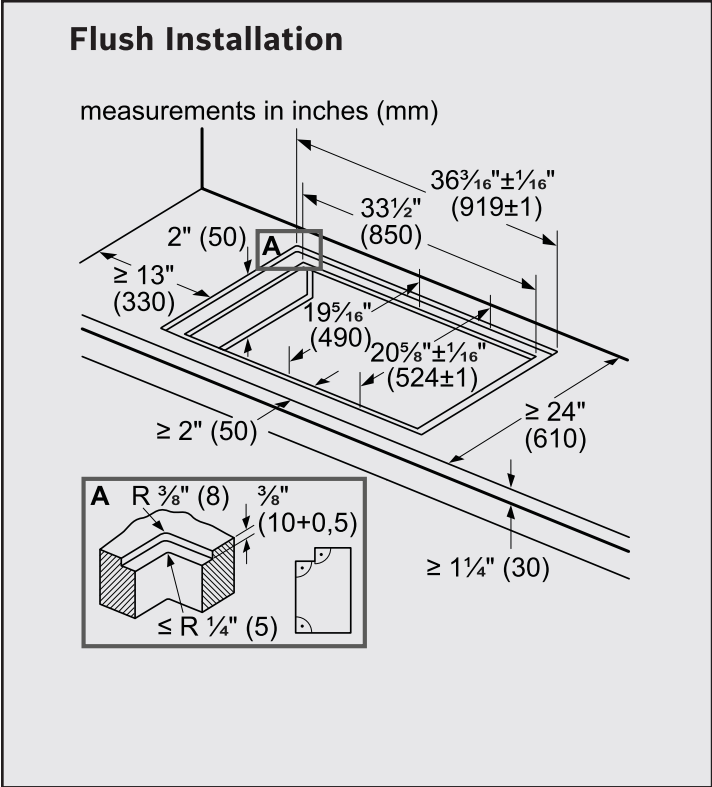
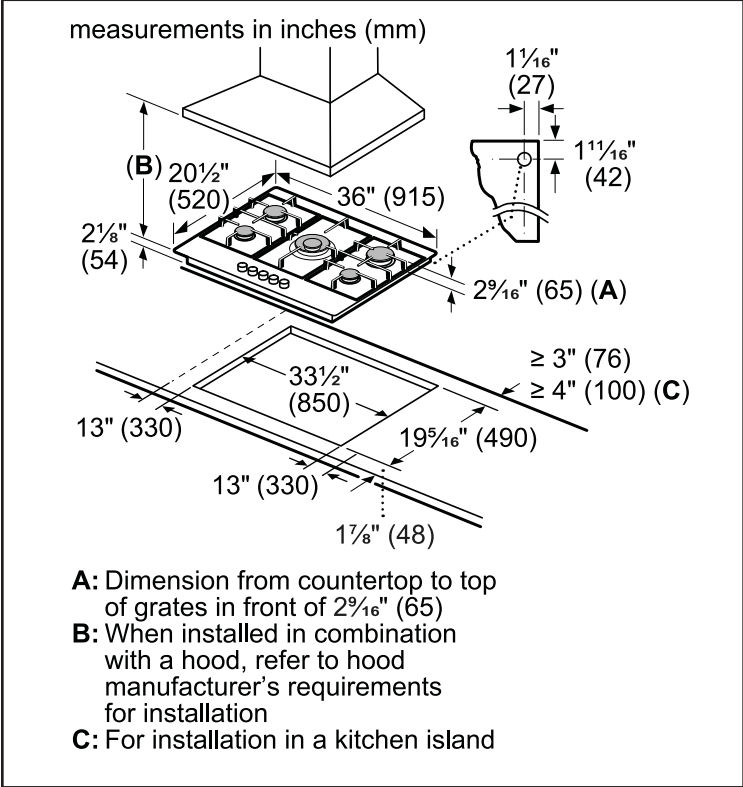

**Accessories:** To purchase Bosch accessories, cleaners & parts please visit [www.bosch-home.com/us/store](http://www.bosch-home.com/us/store) or call 1-800-944-2904 (Mon to Fri 5 am to 6 pm PST, Sat 6 am to 3 pm PST).

**Notes:** All height, width and depth dimensions are shown in inches. BSH reserves the absolute and unrestricted right to change product materials and specifications, at any time, without notice. Consult the product's installation instructions for final dimensional data and other details prior to making cutout.

**Warranties:** Please see Use & Care manual or Bosch website for statement of limited warranty.

**For more information on our entire line of products, go to [www.bosch-home.com/us](http://www.bosch-home.com/us) or call 1-800-944-2904**

© BSH Home Appliances Corporation. All rights reserved. Bosch is a registered trademark of Robert Bosch GmbH.

36" Gas Cooktop

Benchmark® Series – Gray Tempered Glass NGMP677UC



Installation Details

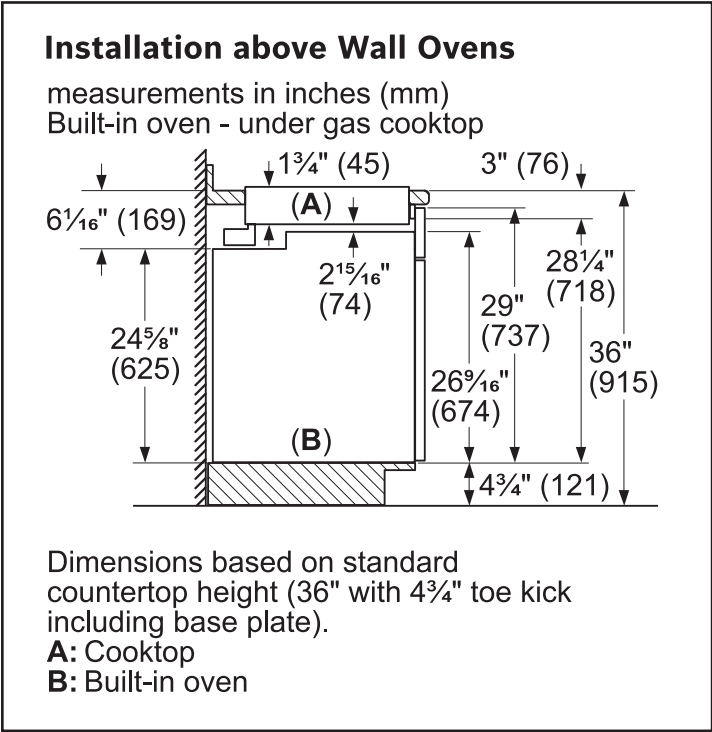
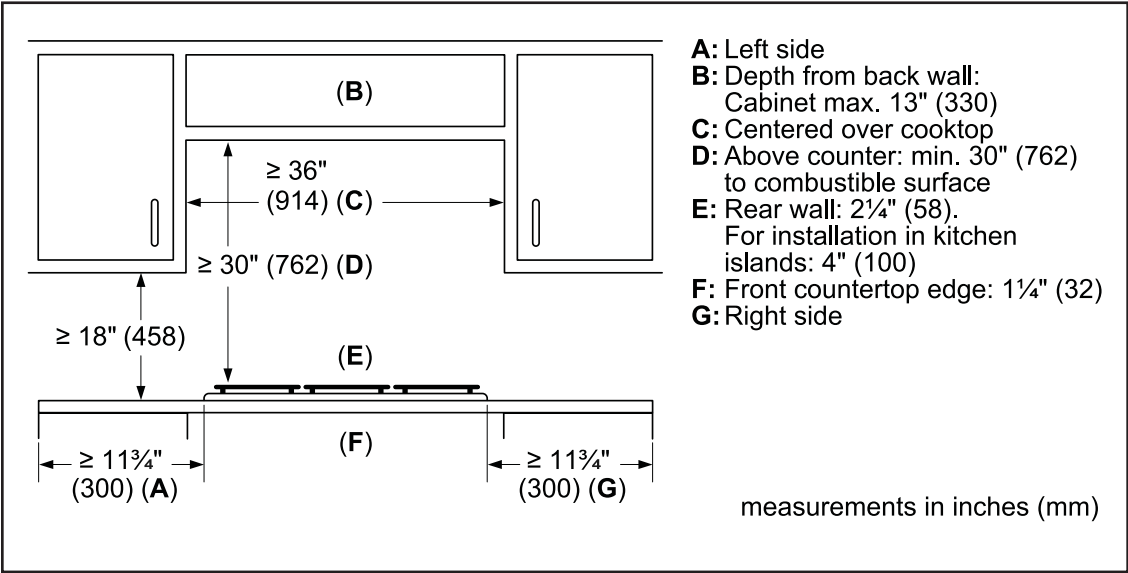

**Accessories:** To purchase Bosch accessories, cleaners & parts please visit [www.bosch-home.com/us/store](http://www.bosch-home.com/us/store) or call 1-800-944-2904 (Mon to Fri 5 am to 6 pm PST, Sat 6 am to 3 pm PST).

**Notes:** All height, width and depth dimensions are shown in inches. BSH reserves the absolute and unrestricted right to change product materials and specifications, at any time, without notice. Consult the product's installation instructions for final dimensional data and other details prior to making cutout.

**Warranties:** Please see Use & Care manual or Bosch website for statement of limited warranty.

**For more information on our entire line of products, go to [www.bosch-home.com/us](http://www.bosch-home.com/us) or call 1-800-944-2904**

© BSH Home Appliances Corporation. All rights reserved. Bosch is a registered trademark of Robert Bosch GmbH.

PT7800SH

GE Profile™ 30" Built-In Combination Convection Microwave/Convection Wall Oven

DIMENSIONS AND INSTALLATION INFORMATION (IN INCHES)

**NOTE:** Cabinets installed adjacent to wall ovens must have an adhesion spec of at least a 194°F temperature rating.

**INSTALLATION INFORMATION:** Before installing, consult installation instructions packed with product for current dimensional data.

Door handle protrudes 3" from door face. Cabinets and drawers on adjacent 45° and 90° walls should be placed to avoid interference with the handle.

Electric wall ovens are not approved for installation with a plug and receptacle. They must be hard wired in accordance with installation instructions.

Note: These ovens are not approved for stackable or side-by-side installations.

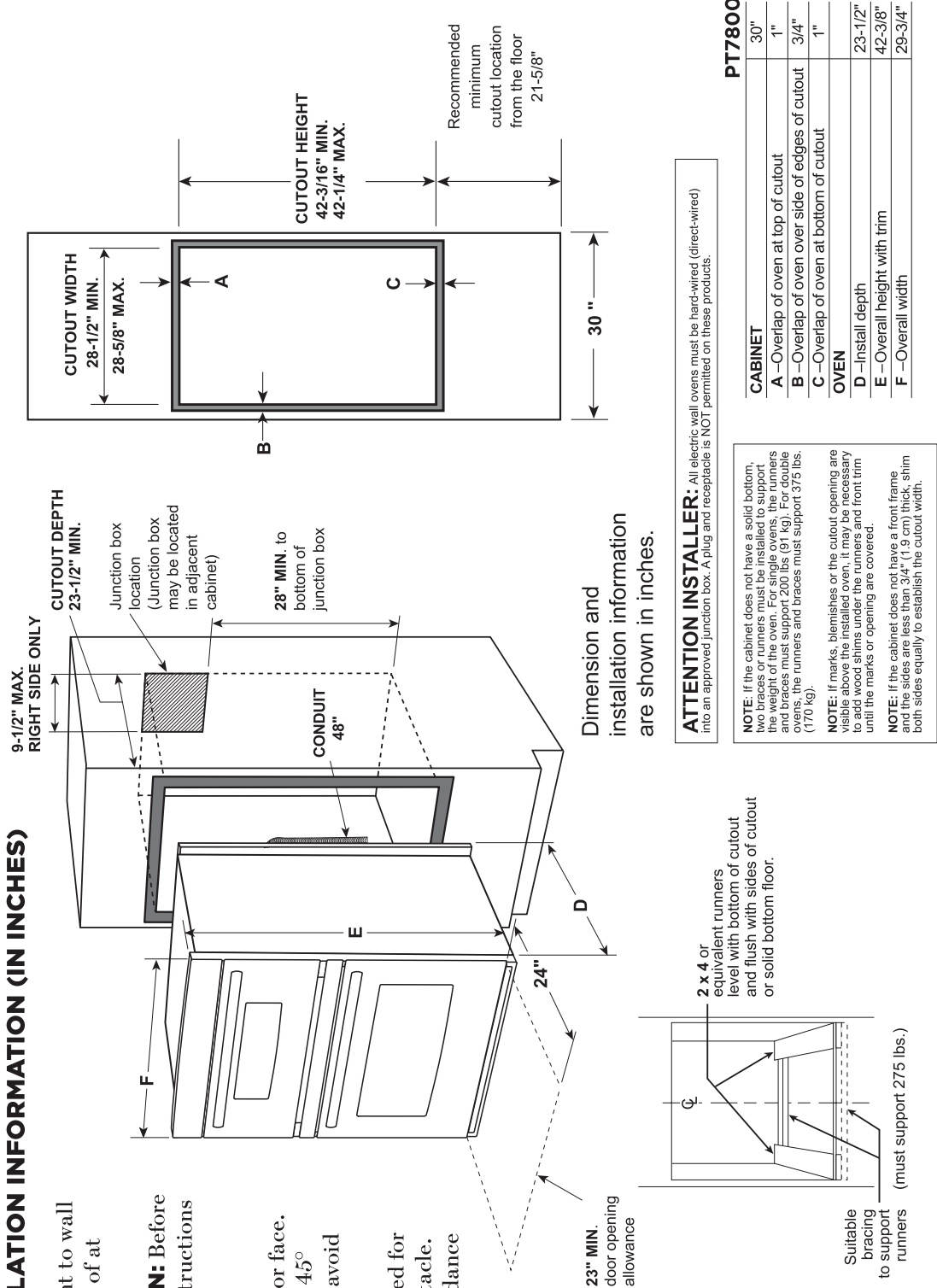

KW RATING	
240V	7.2
208V	5.4
BREAKER SIZE	
240V	30 Amps
208V	30 Amps

PT7800	
CABINET	30"
A –Overlap of oven at top of cutout	1"
B –Overlap of oven over side of edges of cutout	3/4"
C –Overlap of oven at bottom of cutout	1"
OVEN	
D –Install depth	23-1/2"
E –Overall height with trim	42-3/8"
F –Overall width	29-3/4"



Listed by  
Underwriters  
Laboratories

For answers to your Monogram, GE Café™, GE Profile™ or GE Appliances product questions, visit our website at [geappliances.com](http://geappliances.com) or call GE Answer Center® Service, 800.626.2000.

# PT7800SH

## GE Profile™ 30" Built-In Combination Convection Microwave/Convection Wall Oven

### FEATURES AND BENEFITS

- Convection microwave (upper oven)
- True European Convection (lower oven)
- Never-scrub, heavy-duty roller racks (lower oven)
- Self-clean with Steam Clean option (lower oven)
- Glass touch controls
- Halogen interior oven lighting (lower oven)
- 10-pass bake element (lower oven)
- 8-pass broil element (lower oven)
- 1.7 cu. ft. microwave capacity
- 16" turntable (upper oven)
- Fit Guarantee
- Model PT7800SHSS – Stainless steel

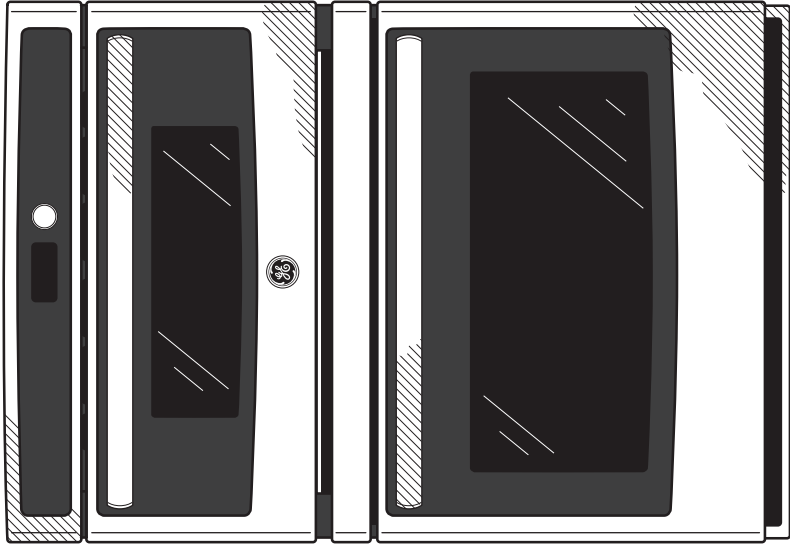

### GUARANTEED FIT

Replacing a similar wall oven from GE or another brand? GE wall ovens are guaranteed for an exact fit to make replacement easy

Visit [geappliances.com](http://geappliances.com) for more info



24" Pocket Handle Dishwasher

500 Series – Stainless Steel SHPM65W55N



SHPM65W55N  
Stainless Steel

The flexible 3rd rack allows you to accommodate deeper items, while adjustable tines let you customize the rack's loading space.

Features & Benefits

44 dBA: dishwasher runs quietly so your kitchen conversations aren't interrupted.

RackMatic® middle rack maximizes capacity by offering 3 height levels, for 9 possible rack positions.

The EasyGlide™ rack system provides a smooth glide for easier loading & unloading on the upper rack.

The AquaStop® leak protection system contains leaks through a precisely engineered system, giving you the ultimate peace of mind whether you are away or at home.

General Properties	
Number of wash cycles	5
Number of options	5
dBA	44
Drying system	PureDry
Third rack	Flexible 3rd Rack
Rack adjustability	Rackmatic®
Tub material	Stainless Steel
Control type	Buttons
Concealed heating element	Yes
Leak protection system	24/7 AquaStop®
NSF®-certified* sanitize option	Yes
Water softener	No
Five-level wash	Yes
ChildLock	No
Special features	InfoLight®, Extra Dry Option

Efficiency	
Water usage per cycle	2.9
Energy efficiency class	Tier 1
ENERGY STAR® qualified	Yes
Total annual energy consumption (kWh)	269
Total annual water consumption (g)	623.5

Capacity	
Number of place settings	16

Technical Details	
Watts (W)	1440 W
Current (A)	12 Amps
Volts (V)	120 V
Frequency (Hz)	60 Hz
Power cord full length	67"
Power cord install length from edge of unit when facing the door (in)**	Left – 45" Right – 56"
Minimum water pressure (lb/sin)	14
Length outlet hose (in)	79"

Dimensions & Weight	
Overall appliance dimensions (HxWxD) (in)	33 7/8" x 23 9/16" x 23 3/4"
Required cutout size (HxWxD) (in)	33 7/8" x 23 5/8" x 24"
Adjustable feet	Yes
Net weight (lbs)	91 lbs

Accessories—Optional	
Junction Box	SMZPCJB1UC
Bosch Dishwasher Water Supply Hose	SMZSH002UC
Drain Hose Extension Kit	SGZ1010UC
Dishwasher Accessory Kit	SMZ5000
Anti-Tarnish Silverware Cassette	SMZ5002UC
Edge Protector + Power Cord Clip Install Kit	SMZEPCC1UC

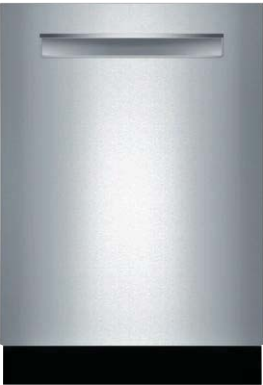

\*Certification to NSF/ANSI Standard 184 for residential dishwashers.  
\*\*September 2020 running production change to remove adhesive routing clips for power cord. These clips and the edge protector are now included in the dishwasher accessory kit # SMZEPCC1UC.

**Accessories:** To purchase Bosch accessories, cleaners & parts please visit [www.bosch-home.com/us/store](http://www.bosch-home.com/us/store) or call 1-800-944-2904 (Mon to Fri 5 am to 6 pm PST, Sat 6 am to 3 pm PST).  
**Notes:** All height, width and depth dimensions are shown in inches. BSH reserves the absolute and unrestricted right to change product materials and specifications, at any time, without notice. Consult the product's installation instructions for final dimensional data and other details prior to making cutout.  
**Warranties:** Please see Use & Care manual or Bosch website for statement of limited warranty.  
**For more information on our entire line of products, go to [www.bosch-home.ca](http://www.bosch-home.ca) or [www.bosch-home.com/us](http://www.bosch-home.com/us) or call 1-800-944-2904**  
© BSH Home Appliances Corporation. All rights reserved. Bosch is a registered trademark of Robert Bosch GmbH.



24" Pocket Handle Dishwasher

500 Series – Stainless Steel SHPM65W55N



Installation Details

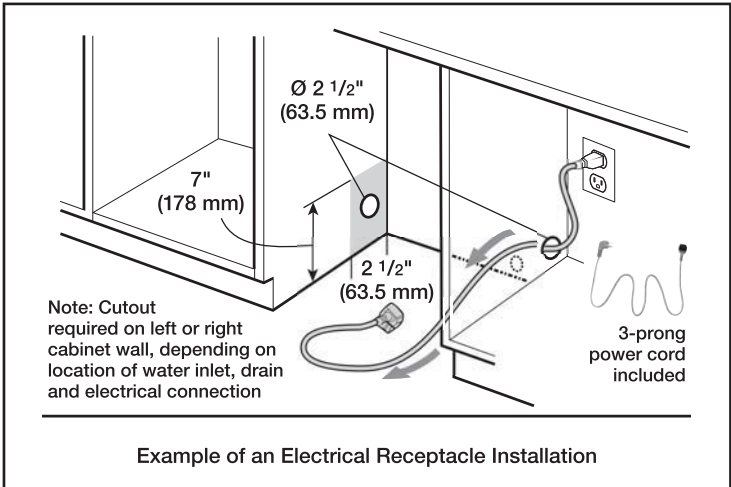
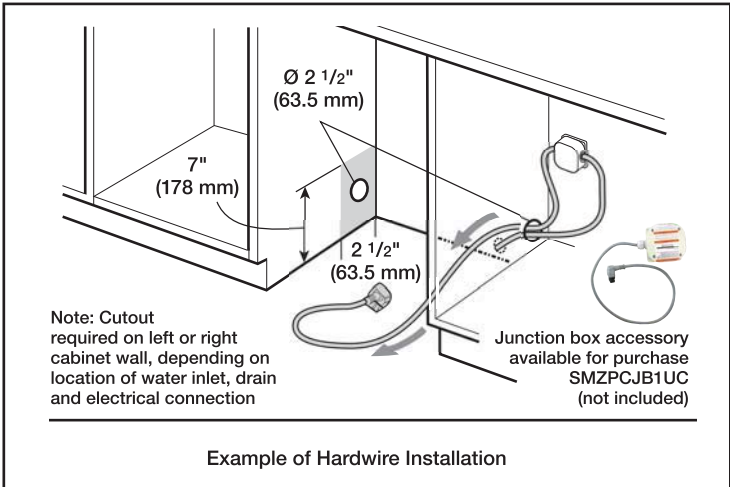
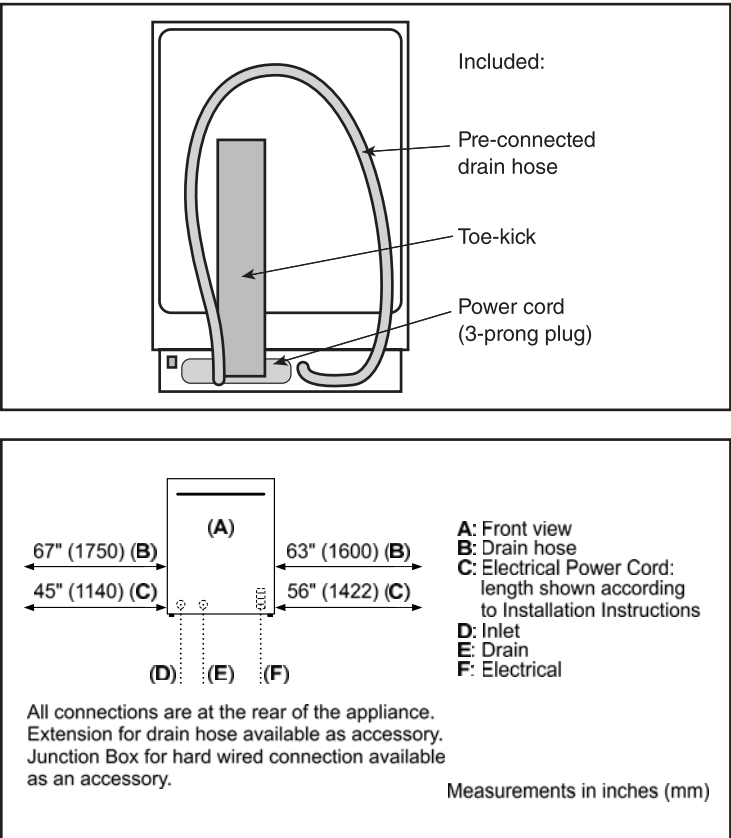
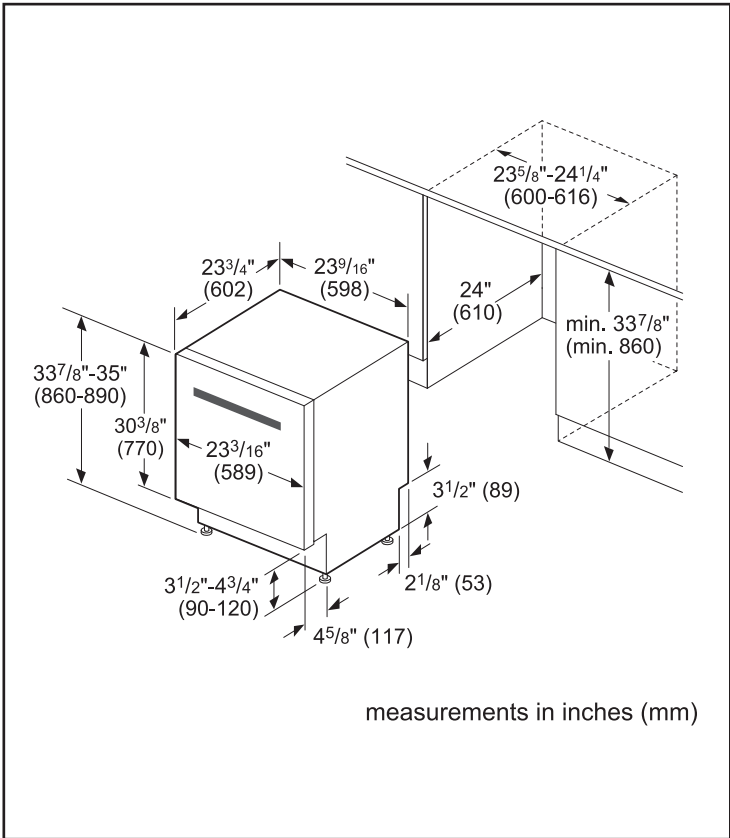

**Accessories:** To purchase Bosch accessories, cleaners & parts please visit [www.bosch-home.com/us/store](http://www.bosch-home.com/us/store) or call 1-800-944-2904 (Mon to Fri 5 am to 6 pm PST, Sat 6 am to 3 pm PST).

**Notes:** All height, width and depth dimensions are shown in inches. BSH reserves the absolute and unrestricted right to change product materials and specifications, at any time, without notice. Consult the product's installation instructions for final dimensional data and other details prior to making cutout.

**Warranties:** Please see Use & Care manual or Bosch website for statement of limited warranty.

**For more information on our entire line of products, go to [www.bosch-home.ca](http://www.bosch-home.ca) or [www.bosch-home.com/us](http://www.bosch-home.com/us) or call 1-800-944-2904**

© BSH Home Appliances Corporation. All rights reserved. Bosch is a registered trademark of Robert Bosch GmbH.

8/20 CA & COSTCO

24" Pocket Handle Dishwasher

500 Series – Stainless Steel SHPM65W55N



Installation Details

Note: Plumbing installations will vary - refer to local codes. Drain hose included is 79" (201 cm) and can be extended to a maximum of 155 3/4" (396 cm).

Always use the approved drain hose extension kit (SGZ1010UC).

Ensure a portion of the drain hose is raised between min. 33" (84 cm) and max. 43" (110 cm) above the cabinet floor.

**Accessories:** To purchase Bosch accessories, cleaners & parts please visit [www.bosch-home.com/us/store](http://www.bosch-home.com/us/store) or call 1-800-944-2904 (Mon to Fri 5 am to 6 pm PST, Sat 6 am to 3 pm PST).

**Notes:** All height, width and depth dimensions are shown in inches. BSH reserves the absolute and unrestricted right to change product materials and specifications, at any time, without notice. Consult the product's installation instructions for final dimensional data and other details prior to making cutout.

**Warranties:** Please see Use & Care manual or Bosch website for statement of limited warranty.

**For more information on our entire line of products, go to [www.bosch-home.ca](http://www.bosch-home.ca) or [www.bosch-home.com/us](http://www.bosch-home.com/us) or call 1-800-944-2904**

© BSH Home Appliances Corporation. All rights reserved. Bosch is a registered trademark of Robert Bosch GmbH.

8/20 CA & COSTCO

HOME APPLIANCES

LG LAUNDRY

WM3850HVA  
5.2 cu. ft. Capacity Front Load Washer

- AI DD™
- Steam Technology
- ENERGY STAR® Qualified
- SmartDiagnosis™
- Touch Control Panel
- ThinQ™ Technology (Wi-Fi Enabled)

Enjoy new ways to control your home with LG smart appliances

- Start the laundry while you're out shopping
- Get alerts when the cycle is finished
- Works with the LG ThinQ® app



CAPACITY	
Capacity (cu.ft.)	5.2
APPEARANCE	
Design Look	Front Control
Intelligent Electronic Controls with LED Display	•
Touch Buttons	•
Dial-A-Cycle™	•
ENERGY	
ENERGY STAR® Qualified	•
CEE Tier	2
DRYING PROGRAMS	
No. of Programs - 12	Normal, Perm. Press, Heavy Duty, Delicates, Towels, Speed Wash, Bedding, Tub Clean, Bright Whites™, Sanitary, Allergiene™, Downloaded
No. of Options - 13	Steam, Fresh Care, Pre-wash, Remote Start, Delay Wash, Wi-Fi, Add Item, Cold Wash, Extra Rinse, Rinse+Spin, Control Lock, Spin Only, Signal
Temperature Settings	5 Extra Hot, Hot, Warm, Cold, Tap Cold
Spin Speeds	5 Extra High, High, Medium, Low, No Spin
Water Levels	Load Sensing
Soil Levels	5
FABRIC CARE FEATURES	
AI DD™	•
Steam Technology	•
Allergiene™ Cycle	•
Sanitary Cycle	•
ColdWash™ Option	•
CONVENIENCE FEATURES	
4 Tray Dispenser	Prewash, Main Wash (with liquid detergent cup), Bleach, Fabric Softener
TrueBalance™ Anti-Vibration System	•
Load Sense	•
Control Lock	•
Auto Suds Removal	•
Leveling Legs	4 Adjustable Legs
ThinQ® TECHNOLOGY	
SmartDiagnosis™ (v3.0)	•

Wi-Fi	•
Remote Start and Cycle Monitor	•
Energy Monitoring	•
Tub Clean Coach	•
MOTOR	
Motor Type	Inverter Direct Drive Motor
Motor Speed	Variable
Max RPM	1,300
Axis	Horizontal
MATERIALS AND FINISHES	
NeveRust™ Stainless Steel Drum	•
Cabinet	PCM
Control Panel	Plastic
Top Plate	Painted
Door Cover	Tempered Glass Door
Door / Rim	Glass / Shiny Rose Gold
All Available Colours	Graphite Steel (V)
POWER SOURCE	
Ratings	UL Listed
Electrical Requirements	120V, 10 Amps
Type	Electric
OPTIONS	
Pedestal	WDP4V 27" x 14 1/8" x 30 3/4"
SideKick™ Pedestal Washer	WD100CV 27" x 14 1/8" x 30 3/4"
Stacking Kit	KSTK1
DIMENSIONS	
Product (WxHxD)	27" x 39" x 30 1/4" 55" (With door open)
Carton (WxHxD)	29 23/32" x 42 27/32" x 31 17/32"
Weight (Product/Carton)	198.4 lbs / 212.1 lbs
LIMITED WARRANTY	
1 Year Parts and Labour, 3 Years on Drum, 10 Years on Direct Drive Motor	
UPC CODES	
WM3850HVA	772454073625
DLEX3850V	772454073304
WD100CV	772454052866
WDP4V	048231015165
KSTK1	772454059896



HOME APPLIANCES

LG LAUNDRY

DLEX3850V  
7.4 cu.ft. Capacity Electric Dryer

- TurboSteam™ Technology
- AI Sensor Dry™
- Aluminized Alloy Steel Drum
- Touch Control Panel
- ENERGY STAR® Qualified
- ThinQ Technology (Wi-Fi Enabled)
- FlowSense™ Duct Clogging Indicator

LG ThinQ™

Enjoy new ways to control your home with LG smart appliances

- Start the laundry while you're out shopping
- Get alerts when the cycle is finished
- Works with the LG ThinQ® app

 works with the Google Assistant

 WORKS WITH alexa



CAPACITY	
Capacity (cu.ft.)	7.4
APPEARANCE	
Design Look	Front Control
Intelligent Electronic Controls with LED Display	•
Touch Buttons	•
Dial-A-Cycle™	•
ENERGY	
ENERGY STAR® Qualified	•
DRYING PROGRAMS	
No. of Programs - 12	Normal, Heavy Duty, Bedding, Anti Bacterial, SteamSanitary™, SteamFresh™, Perm Press, Delicates, Towels, Speed Dry (Manual Dry), Air Dry (Manual Dry), Downloaded
No. of Options - 12	More Time, Less Time, Damp Dry Signal, Wrinkle Care, Control Lock, Wi-Fi, Energy Saver, TurboSteam™, Reduce Static, Remote Start, Drum Light, Signal
Temperature Settings	5 High, Mid High, Medium, Low, Ultra Low
Drying Levels	5 Very, More, Normal, Less, Damp
Manual Dry Times	60 min, 50 min, 40 min, 30 min, 20 min, More Time/Less Time
FABRIC CARE FEATURES	
AI Sensor Dry™	•
TurboSteam™	•
Precise Temperature Control and Variable Heater	•
CONVENIENCE FEATURES	
3 Minute Installation Check	•
LoDecibel™ Quiet Operation	•
End of Cycle Signal	•
Drum Light	•
Reversible Door	•
FlowSense™ Duct Clogging Indicator	•
Wrinkle Care Option	•
Control Lock	•
Venting Option	Electric: 4 Way Venting
Leveling Legs	4 Adjsutable Legs
Remaining Time Display/Status Indicator(s)	•

ThinQ® TECHNOLOGY	
SmartDiagnosis™ (v3.0)	•
Wi-Fi	•
Remote Start and Cycle Monitor	•
Energy Monitoring	•
MATERIALS AND FINISHES	
Aluminized Alloy Steel Drum	•
Cabinet	Painted Steel
Control Panel	Plastic
Door	Tempered Glass
All Available Colours	Graphite Steel (V)
POWER SOURCE	
Ratings	CSA Listed
Electrical Requirements	Electric: 240V, 30 Amps
Type	Electric
BTU Rating	10,000 ft.
OPTIONS	
Pedestal	WDP4V
Pedestal (WxHxD)	27" x 14 1/8" x30 3/4"
Stacking Kit	KSTK1
DIMENSIONS	
Product (WxHxD)	27" x 39" x 30 1/8" 51 3/8" (With door open)
Carton (WxHxD)	29 1/2" x 42 1/4" x 31 1/4"
Weight (Product/Carton)	126.2 lbs / 139.4 lbs
LIMITED WARRANTY	
1 Year Parts and Labour, 3 Years on Drum	
UPC CODES	
WM3850HVA	772454073625
DLEX3850V	772454073304
WD100CV	772454052866
WDP4V	048231015165
KSTK1	772454059896